

Colt Baseball



Front row: Bob Filpi, Carl Felkins, Joe Aguilar, Bob Freeman, Bill Sanford, head manager; Richard Becic, Don Brooks, Bernie Mack; second row: Denis Willens, assistant coach; Phil Swimley, Bob Laughlin, Floyd Slayton, Eddie Sanchez, Ralph Davis, Duke Buckingham, Pete Agbulos, Larry Martucci, Carl Peregoy, coach.

With the steady pitching of Phil Swimley along with the hitting of Larry Martucci, Duke Buckingham, and Bob Laughlin, the Colt horsehidlers were a menace to the opposing teams.

At first Coach Carl Peregoy was concerned about his infield, but as the season progressed the positions were adequately filled. As well as being the top pitcher, Swimley was also a top hitter, with an average over 300.



Which got there first --- the ball, or the Colt?

Phil



Phil Swimley reached the bag safely after taking a lead-off at the first corner.



Colt first sacker Bill Laughlin just made it ahead of an attempted pick-off play against the McClatchy Lions.



A fast Colt headed for second base with a double.

First baseman Bill Laughlin waited vainly for the ball as an unidentified player crossed the bag safely.



Rudy yadao
Colt Swimming Club



Front row: Rudy Radao, James Graves, Mike Heiddleston, James Fling; second row: Jacques Coueydre, Steve Pereira, John Humphreys, Ken Blackmon, Allen Nagata; third row: Bill Anttila, coach; Gary Smith, John Crummey, Rick McHugh

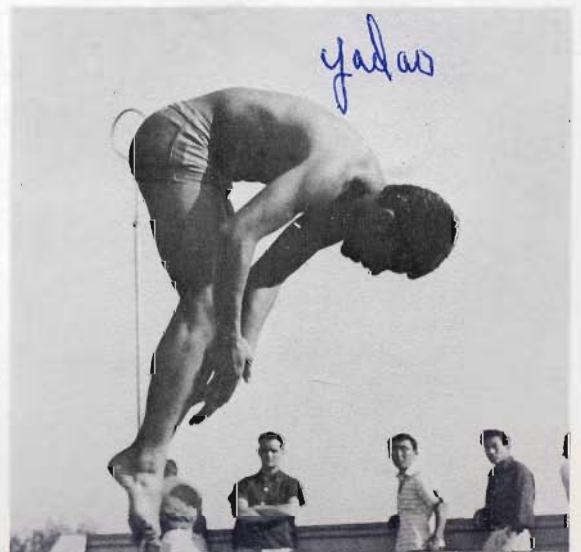

Rudy Radao showed his outstanding board style to a group of onlookers from Stockton College.

Colt Tennis



Front row: Steve Curnow, Dave Melander, Norman Hobson;
second row: Dennis Slagle, Bill Jacobs, coach; Mike Hubert.

Although winning two and losing five the Colt netmen had their moments. The squad was small, but they held their own. Their league losses were to Lodi and to Downey.

Colt Tennis Scores

| | | | |
|-------|---|------------|---|
| Colts | 2 | Lodi | 3 |
| Colts | 1 | Sacramento | 8 |
| Colts | 5 | Turlock | 2 |
| Colts | 1 | Sacramento | 6 |
| Colts | 0 | Downey | 7 |
| Colts | 1 | Lodi | 6 |
| Colts | 6 | Turlock | 1 |

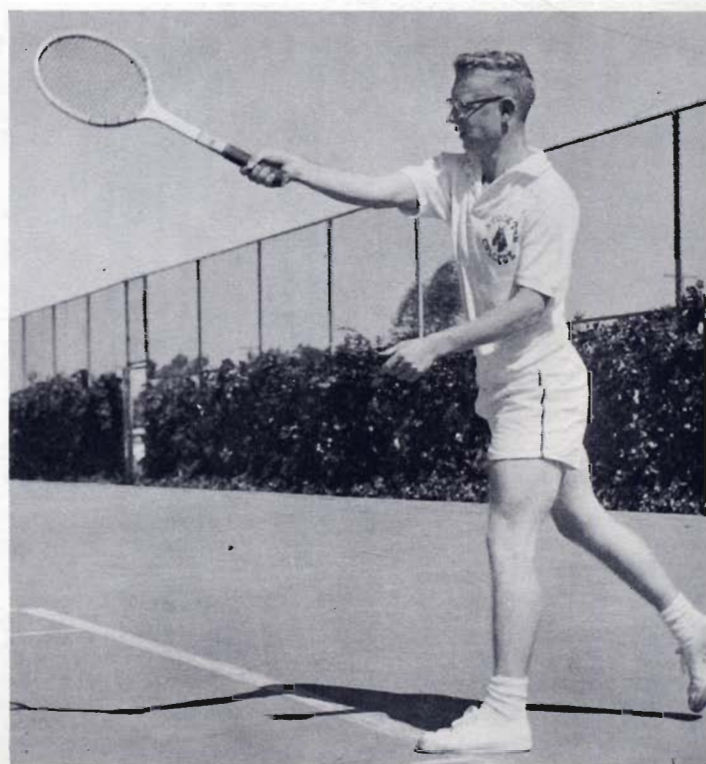

Colt netman, Dave Melander, makes an easy return during a practice game.



Front row: Gene McCoy, Wayne Cox, Tim Coats, Daryll Erlandson; second row: Jim McAlpine, Byron Appel, Pierce Morris, Jack Edson, Richard Melmon.

Colt Golf

Pierce Morris
lines up a drive
at Stockton's
Swenson Golf Course.

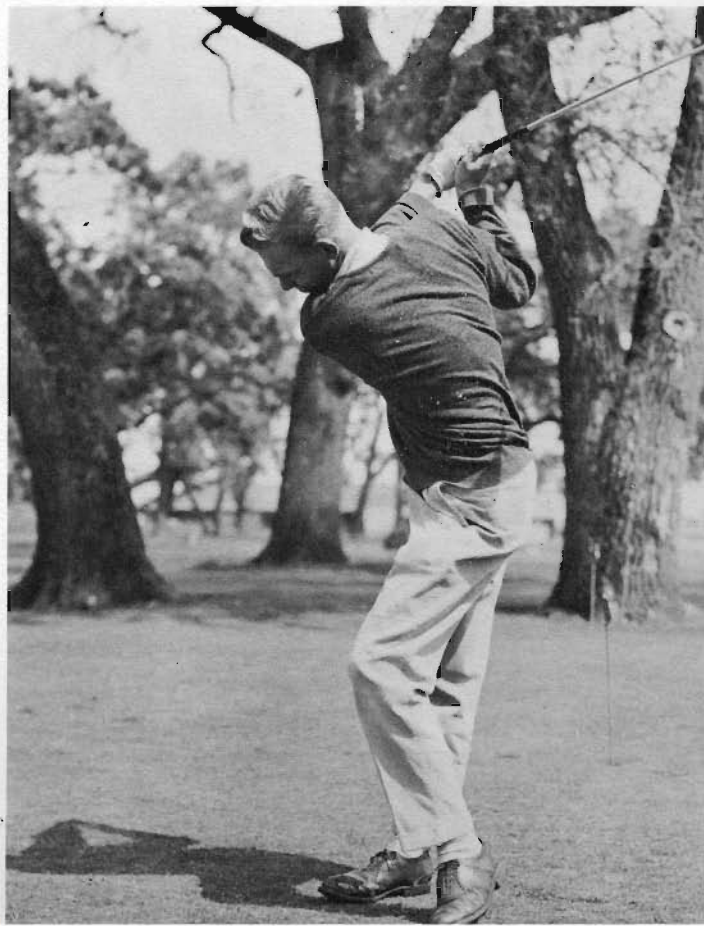

Outstanding Colt Athletes



Phil Swimley
Colt Football,
Colt Baseball



Allen Nagata
Colt Swimming



Bob Freeman
Colt "B" Football

Basketball



Norm Hopson
Colt Tennis



Al Gross
Colt Basketball



Bob Peters
Colt Track

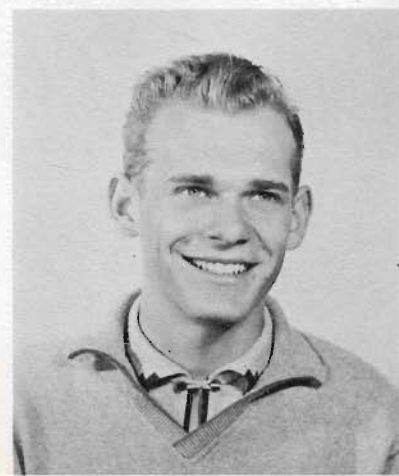

Pierce Morris
Colt Golf

Women's Sports Association

The Women's Sports Association, led by President Virgie Avila, had a very active season to complete the club's last year at SC. Since Stockton College's discontinuance as a high school --- junior college, the club will not function next year.

The aims of the club were to encourage interest and participation in sports, to form friendships among members, to develop leadership and create better sportsmanship.

W.S.A. participated in many sports including tennis, hockey, archery, softball, basketball, and volleyball.

Earlie Mae Moland was chosen Outstanding Woman Athlete for her superior sports performance.

W.S.A. Cabinet (Fall and Spring)



Front row:
Virgie Avila,
Donna DeClue,
June Mercado,
Earlie Mae Moland,
Bertha Garbiso;
second row:
Barbara Giaudrone,
Barbara Venable,
Fran Garcia,
Olivia Catanio,
Marie Spillman,
Naomi Rapp.



Front row: Virgie Avila, Donna DeClue, June Mercado, Earlie Mae Moland, Annabelle White, Bertha Garbiso, Barbara Giaudrone, Barbara Venable, Grace Wilson, Naomi Rapp; second row: Claudia Hill, Frances Garcia, Zelma Harrison, Mary Lou Willette, Betty Villarta, Judy Mierkey, Anna Darneal, Lynne Amick, Pat O'Connor, Marie Spillman, Karan Lewis; third row: Luella Moland, Alice Evans, Catherine Saffold, Judy Harris, George Duchardt, Linda Evans, Carole Aunger, Rachel Estrada, Donna Caruso, Brenda Easton, Linda Padilla, Carmen Cano; fourth row: Jane Dotson, Toni Lawson, Dale Porterfield, Mary Alice Chavez, Helen Tacla, Olivia Catanio, Donna Campo, Eunice Warren, Erma Walker, Vivian Jopson, Sandra Thornton, Fannie Marie Landers, Shirley Miller; fifth row: Joanne Rugnao, Olivia Castro, Irene Esguerra, Irene Garden, Elsie Washington, Raquel Amador, Beuerlee Silva.

Basketball All-Stars

Front row:
Erma Walker, Virgie Avila,
Carole Aunger, Elsie Washington;
second row:
Earlie Mae Moland,
Donna Declue, Marsha Adams,
June Mercado.



Managers

Front row:
Olivia Catanio, archery;
Helena Tacla, hockey;
Zelma Harrison, volleyball;
second row:
Frances Garcia, tennis;
Toni Lawson, softball;
Claudia Hill, basketball.

Outstanding Athlete

Earlie Mae Moland was chosen the outstanding athlete during the school year of 1956-57 for her good sportsmanship and skill in all the sports in which she participated.



Hockey

Front row:
Erma Walker, Helen Tacla,
Virgie Avila;
second row:
Barbara Garbiso,, Earlie Mae Moland
Marsha Adams, June Mercado.

Volleyball

Front row:
Donna DeClue, Carole Auger,
June Mercado, Marsha Adams,
second row:
Dale Porterfield, Earlie Mae Moland,
Mary Chavez, Catherine Saffold,
Bertha Garbiso.





Psi Epsilon

A new women's sports organization, Psi Epsilon, better known as W.R.A., upper division of the Women's Sports Association, has participated in many activities this year. The organization won second place in Homecoming Parade for its float entry. The organization was hostess during the softball sportsday and attended several sportsdays out of town. Psi Epsilon challenged the faculty to a volleyball game in which the faculty proved victorious by a very close margin.

Psi Epsilon Cabinet (Fall and Spring)



Front row: Marilyn D'Amico, Irene Martinez, Shelly Onweiler, Lois Mendonsa; second row: Elaine Williams, Phyllis Villamor, Thelma Tarkington, Diane Williams, Marilyn Reed, Linda Edson, Betty Ginbey.



Front row: Carol Avery, Thelma Tarkington, Dolores McGill, Marilyn Reed, Gloria Izard, Diane Williams, Elaine Williams, Phyllis Villamor; second row: Barbara Tabler, Lois Mendosa, Gladys Wilkerson, Linda Edson, Irene Martinez, Mary Podesta, Betty Ginby, Marilyn D'Amico, Shelly Onweiler.

Basketball and Hockey All-Stars



Front row: Barbara Tabler, Irene Martinez, Betty Ginby, Phyllis Villamor, Shelly Onweiler; second row: Thelma Tarkington, Marilyn Reed, Elaine Williams, Diane Williams.