

Mustang Tennis



The SC Mustangs had only a fair season this year with a 3 win - 6 loss record. However, the Tangs were sparked by excellent individual playing by several members of the team.

L to R: Charles Pereze, George Reyes, Tom Means, Gabriel Elmidolan, Ted Katzakian, Ron Brown, Bill Burrows.



Ted Katzakian caught at the peak of a serve.

Season Record

Mustangs	Opponents	
4	College of Pacific	3
2	San Mateo	5
3½	Sierra	1½
1	Modesto	6
3	Oakland	4
3	CCSF	4
6	Sacramento State J.V.	0
2	Travis Air Force	5
2	Santa Rosa	5



Tom Means runs to catch a fast return.

Colt Tennis

After winning all their pregame matches this year, the SC Colts went on to an extremely successful league season. The team strength of the Colts was about the same as last year with several good new players taking the place of year's grads.



Front Row: L to R: Cathy Poindexter, Don McDonald, Mike Hugert
Row 2: Dave Melander, Tom Miller, Bill Reinhardt, Norman Hopson.

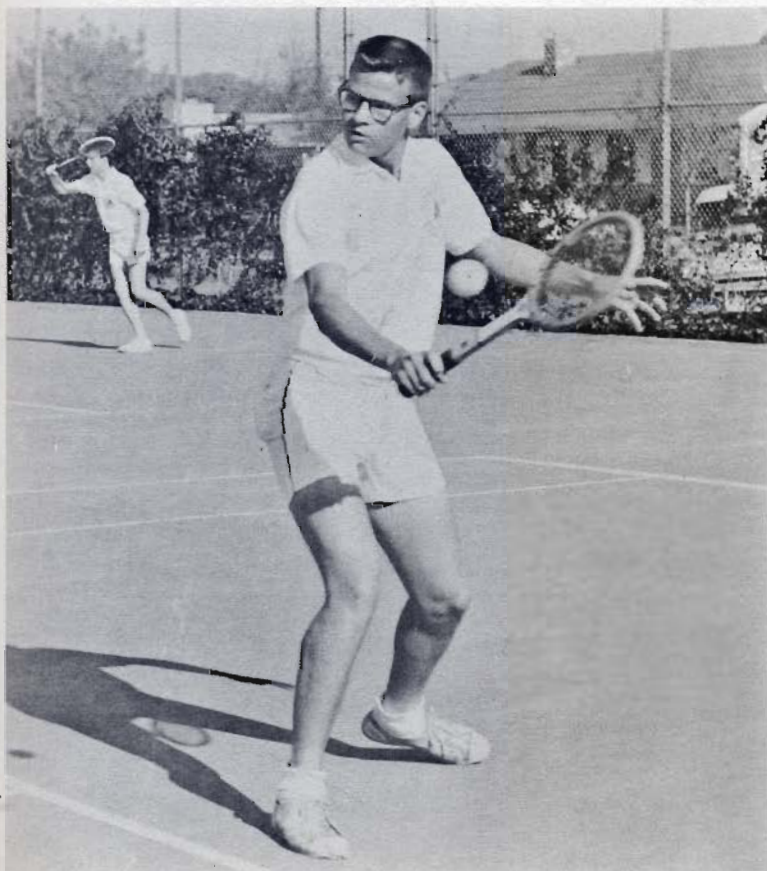

Bill Reinhardt neatly backhands a ball over the net.



Bill Parton
Coach

Colt Season Record

Colts	Opponents	Colts	Opponents
6½	Jackson	3½	Turlock
7½	Tracy	3½	Downey
3	Lodi	2	Lodi
4½	Lodi	2½	College of Pacific
1	Lodi	3	J.V. 2



Kneeling: L to R: Dale Jensen, Jay Kayser, Bob Moffatt, Les Gini.
Standing: Gene Stagnaro, coach; Burgess Windsor, Don Vieira, Ken Hultgreen, Wayne Smith.

Mustang Golf

Taking the reins as coach of the Mustangs and Colt golf teams this past season was Coach Gene Stagnaro, formerly a professional golf instructor. Under his able leadership the Tangs were able to live up to their brilliant pre-season expectations. Burgess Windsor, Bob Moffatt, and Ken Hultgreen all shot in the high 10's proving to be the top notch Tang golfers.

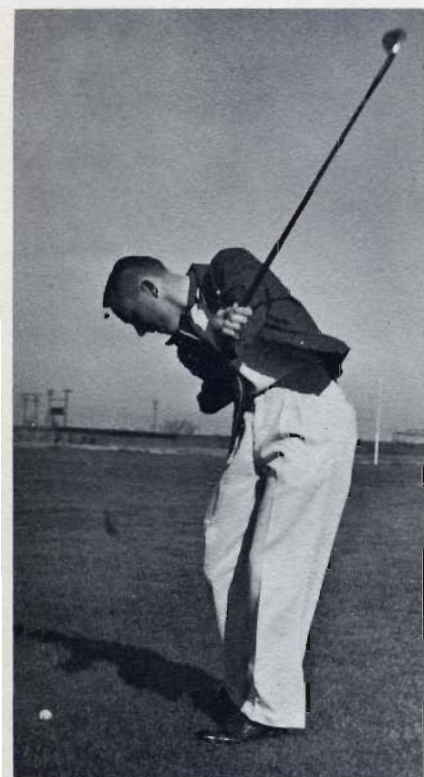

Burgess Windsor, one of the Tang top three, takes careful aim for his approach shot.

M u s t a n g G o l f S e a s o n R e c o r d

Mustangs	Opponents	Mustangs	Opponents
9½	College of Pacific	5½	San Mateo
8½	College of Pacific	6½	Sacramento
10	Oakland	5	Santa Rosa
		1½	13½
		8	7
		0	0



Kneeling: L to R: Tim Coats, Bill Hobin, Pierce Morris, DeWayne Roberts, Rich Melmon.
 Standing: Coach Gene Stagnaro, Darryl Erlandson, Wayne Cox, Jim McAlpine, Hart Weaver, Byron Appel, Jim Finucane.

Colt Golf

With the graduation of the complete '55 Colt linksters, a dismal season seemed insured for the '56 Colts. However, hard work, practice, and superb coaching gave the team a good season. Consistent low scorers for the Colts were Tim Coats, Darryl Erlandson, and Pierce Morris.

C o l t G o l f S e a s o n R e c o r d

Colts	Opponents	Colts	Opponents
10½	St. Mary's	5½	Turlock
5½	Sacramento	9½	Modesto
10	St. Mary's	6	Downey
11	Sacramento	5½	Lodi



Tim Coats, ace Colt golfer, shows his winning form as he tees off.



Front Row: L to R: Vern Schlotthauer, Charles Williams, Arne Aasen, Russ Lagomarsino, Fred Almendarez, Tony Comporato.
 Row 2: Bob LaPlant, Jim Tominaga, Enoch Coleman, Bill Joslen, Dick Ferrero. Row 3: Don Velez, Roger DeRieux,
 Lawrence Drace, Napoleon Jones, George Graham, Leonard Salvig, Wayne Diefic.

Mustang Track



Wayne Diefic hurtles himself through the air in the broad jump.

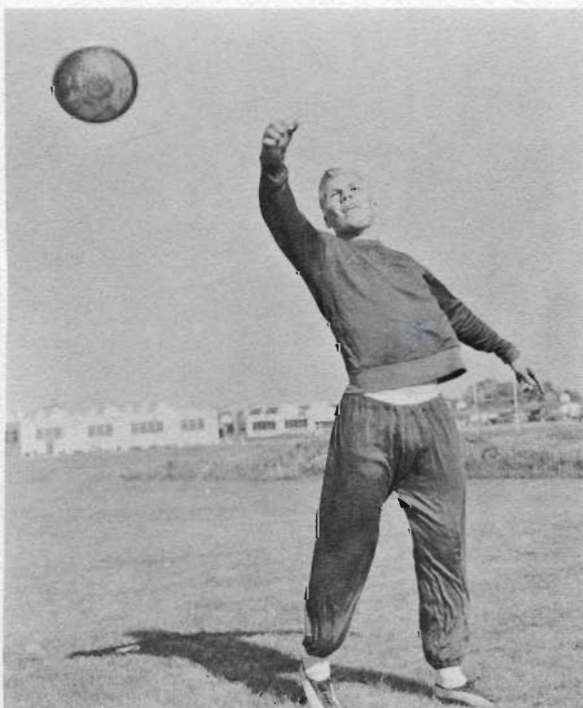

Dick Quessenberry puts all his strength behind the discus.

S e a s o n R e c o r d

Mustangs	Opponents	
37½	Modesto	87½
75	San Mateo	47
64	Mather Air Force Base	58
47	Sacramento	75
48	Oakland	74
70	San Mateo	52

Under the able leadership of Coach Frank Boyle, Mustang Track engaged the best turnout in its history. The Tangs, though a small team, were able to give a good account of themselves in their meets. Stockton was hampered by lack of distance runners, but by concentrating on other events, especially sprints and hurdles, the Tangs were able to overcome this difficulty.



Frank Boyle
Coach

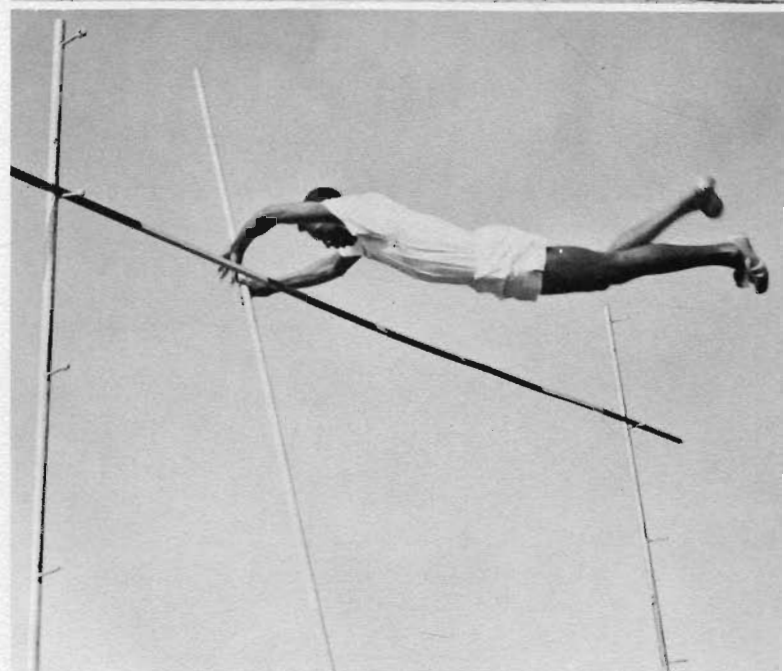

Top picture: A Tang trackster goes over head first in the high jump event.

Middle picture: Butch Williams and Don Velez go over the high hurdles with form and rhythm.

Bottom picture: Enoch Coleman prepares for the trip down as he eases over the bar.



Front Row: L to R: Don Kibby, Girman Arbet, Alfred Gross, Clifton Norman, Carl Kennard, John Halifax, Layman Magasky, Jerry Rocca.
 Row 2: Howard Bazzarre, Paul Paulsen, Gordon Henderson, Henry Coldani, John Pollock, Waymond Hall, Bert Johnson, Ken Noyer, Harvey Ferrill.
 Row 3: John Stapp, Charles Gregory, Jim Stone, Fred Mayfield, Loyall Woolen, Jack Brown, Roger Decker, Eddie Torres, Jim Purvis.
 Row 4: Bill Hostetter, Al Matsumoto, Jim Quessenberry, Lauren Pettis, Jim Folten, Vern Wilkenson, Cliff McClean, Joe Hendrix, Bob Peters.
 Row 5: Frank Obien, Butch Yasui, Wes Ray, John Ramsey, Rick Hawes, Robert Hoagland, Louis Turner, Glenn Bockman, Curtis Frazier.
 Row 6: Leon Moore, Bob Purify, Clyde Williams, Louie Koe, Ron Vollmer, Gary Sullivan, Ron Hildebrand, Mike Tucker, Witson Johnson.

C o l t S e a s o n R e c o r d

Colts	Opponents	Colts	Opponents
64	Pittsburg 30	59	Washington 45
74	El Camino 30	88	Modesto 21
59	McClatchy 45	81	Turlock 23
69	Downey 35		



Bill Gott
Coach



Clyde Williams, Henry Coldani, and Bert Johnson lead the way for the Colts in the 160 low hurdles against the Downey Knights.

Colt Track

With most of his '55 sectional championship team returning to the squad and with outstanding performers up from the lower schools, Coach Bill Gott's '56 track squad was rated one of the finest in California. Records were rewritten in nearly every event for the Colts. Ranked as one of the tops in the state in the 440-yard run was the Colts' top man, Gary Sullivan. Sullivan also anchored the relay team, which set a new school record of 1:30:7. Bob Purify, Eddie Torres and Leon Moore formed the rest of the relay team, and scored many valuable points in the dashes for the Colts. High-jumper Wilson Johnson shattered the high jump record as he cleared the bar at 6' 3". With more strength lying in the hurdles and distances, the Colts were superior to every team that crossed their path.



Top picture: Leon Moore (left) and Eddie Torres (right), gave their all to beat the man from McClatchy (center) in the 100.

Middle pictures: Left: Gary Sullivan is way out in front in his record-breaking run of the 440. Right: Vern Wilkinson heaves the 16-pound shot in the McClatchy meet.

Bottom picture: Wilson Johnson rolls over the bar with deceptive ease.

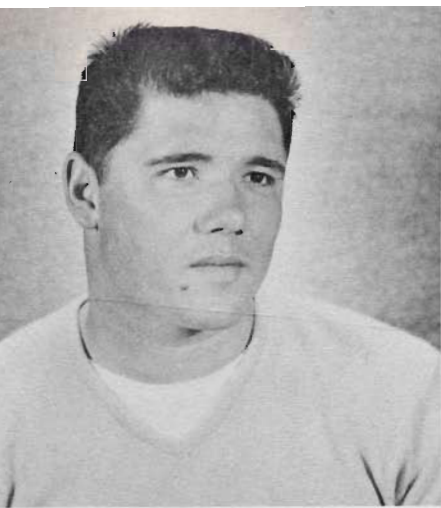

Charles Haggard
Mustang Football

Gary Ishimaru
Colt Football

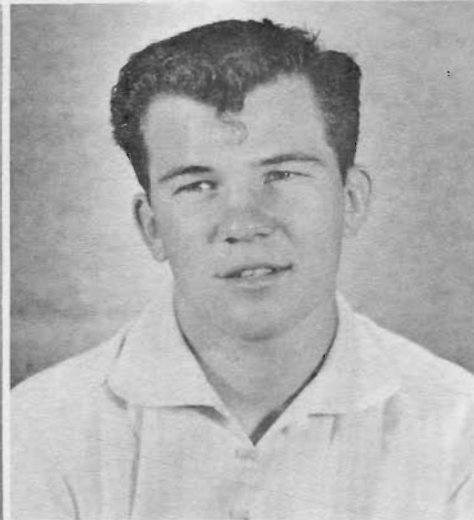

Don Torres
Mustang Baseball

Al Crandall
Colt Baseball

Stockton Outstanding

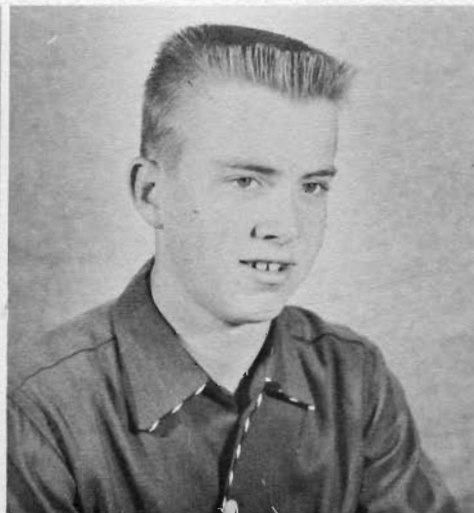

Bob Moffatt
Mustang Golf

Tim Coats
Colt Golf



Denis Willens
B Basketball

Curtis Frazier
JV Football

Wilson Johnson
Colt Basketball

Dave Klurman
Mustang Basketball

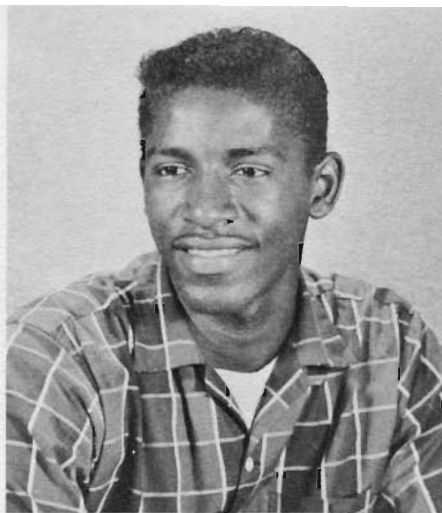

Gary Sullivan
Colt Track

Jerry Marquis
Mustang Track



College Athletes

Bob Duran
Colt Swimming

John Felix
Mustang Water Polo

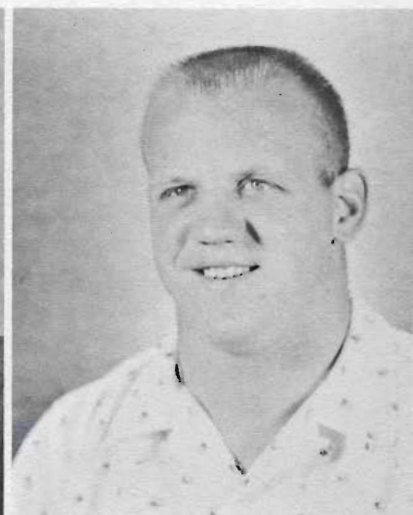

Bill Reinhardt
Colt Tennis

George Reyes
Mustang Tennis



Women's Sports

The Women's Sports Association, better known as W.S.A., was enrolled to capacity this year. Regular advisers Irene Harris and Marcile Miller enlisted the aid of Bobbye Hardin to handle the increased membership and activities. W.S.A. girls enrolled for their physical education in this group rather than take their regular gym class work.

W.S.A. girls participated in a wide variety of sports: basketball, dancing, tennis, archery, hockey, speed-a-way, softball, volleyball, and swimming. A wide choice of sports was offered to enable more girls to participate.

"Play Days" were split into high school and college divisions. The association hosted a "Play Day" November 19 for speed-a-way and dancing in which other schools sent their girl athletes to com-



W.S.A. CABINET (FALL) Front Row: L to R: Bobbye Hardin, adviser; Irene Martinez, Nikki Nostrand, president; Laura Jackson, Marcile Miller, adviser. Row 2: Cathlin Drewry, Barbara Thompson, Irene Harris, adviser; Consuelo Crawford, Virginia Garbiso.

Play Schedule --- (Fall)

October 8	Swimming at Davis
October 22	Individual Sports at Edison
November 19	Speed-a-way, Dancing at SC
January 21	Basketball at Lodi



Donna DeClue, a pretty eleventh grader, was chosen the outstanding woman athlete for Stockton College for 1955-56. Superior in all sports, Donna also rated above average in good sportsmanship.



W.S.A. MANAGERS: L to R: Bert Garbiso, speed-a-way, Marilyn Ree

Association

pete. The Stockton girls also took part in several "Play Days" at other schools in the area.

Nikki Nostrand acted as president for the 1955-56 school year. She led the girls through a very active season in which the W.S.A. took part in Club Day, Homecoming, Fun Fest and several other non-titled events on campus as well as the "Play Days."

Each year the W.S.A. girls chose a member of their group to receive the Sportsmanship Plaque. The recipient doesn't need to qualify as a good athlete, but must have demonstrated the best possible good sportsmanship. The women's physical education teachers met to select a girl as "Outstanding Athlete." Their choice this year was Donna DeClue who was a W.S.A. member although this is not a requirement.



W.S.A. CABINET (SPRING) Front Row: L to R: JoAnn Lawler, Laura Jackson, Nikki Nostrand, president Irene Martinez, Consuelo Crawford. Row 2: Grace Wilson, Earlie Moland, Barbara Thompson, Gayle Smith, Barbara Wilson.

Play Schedule --- (Spring)

February 25	Volley Ball at Sacramento
March 10	Volley Ball at Tracy
April 21	Individual Sports at Shasta
May 5	Softball at C. O. P.
May 12	Softball at Manteca



volley ball; Rochelle Onweiler, hockey; Velia Barrera, archery; Augustine Williams, basketball; and Mildred Reed, tennis.



Gladys Bansmer, matron of the women's dressing room, took care of the equipment and always had a needle and thread, button, or safety pin ready for any emergency.

Women's Sports Association

The Women's Sports Association, better known as W.S.A., was enrolled to capacity this year. Regular advisers Irene Harris and Marcile Miller enlisted the aid of Bobbye Hardin to handle the increased membership and activities. W.S.A. girls enrolled for their physical education in this group rather than take their regular gym class work.

W.S.A. girls participated in a wide variety of sports: basketball, dancing, tennis, archery, hockey, speed-a-way, softball, volleyball, and swimming. A wide choice of sports was offered to enable more girls to participate.

"Play Days" were split into high school and college divisions. The association hosted a "Play Day" November 19 for speed-a-way and dancing in which other schools sent their girl athletes to com-

pete. The Stockton girls also took part in several "Play Days" at other schools in the area.

Nikki Nostrand acted as president for the 1955-56 school year. She led the girls through a very active season in which the W.S.A. took part in Club Day, Homecoming, Fun Fest and several other non-titled events on campus as well as the "Play Days."

Each year the W.S.A. girls chose a member of their group to receive the Sportsmanship Plaque. The recipient doesn't need to qualify as a good athlete, but must have demonstrated the best possible good sportsmanship. The women's physical education teachers met to select a girl as "Outstanding Athlete." Their choice this year was Donna DeClue who was a W.S.A. member although this is not a requirement.



W.S.A. MANAGERS: L to R: Bertha Garbiso, speed-a-way, Marilyn Reed,

volley ball; Rochelle Onweiler, hockey; Velia Barrera, archery; Augustine Williams, basketball; and Mildred Reed, tennis.



Hockey All-Stars

L to R: Virgie Avila, Marilyn Reed, Rochelle Onweiler, Consuelo Crawford, Augustine Williams, Carol Haynie, Barbara Ewing, Edna Williams, JoAnn Lawler, Darlene Moland, Barbara Thompson, Barbara Tabler.



The All-Star team engages in a little friendly combat.



Tennis Champions

L to R: Singles champs Irene Martinez and Donna DeClue; Doubles Champs Pat Carido and Carmen Carido.



Front Row: L to R: Marcile Miller, adviser; Toni Pilon, Catherine Saffold, Elsie Washing Earlie Moland, Augustine Williams, Barbara Wilson, Beverly Silva, Rochelle Onweiler, Elsie Livingstone, Angel Martel. Row 2: Judy Miller, Beneva Warren, Erma Warren, Eunice Warren, Mary Little, Joyce Wong, Marie Reynosa, Thelma Lawson, Jan Win Darlene Moland, Karan Lewis. Row 3: Shirley Roberts, Diane Williams, Thelma Tarking Nikki Nostrand, JoAnn Moore, Dale Porterfield, Helena Tacla, Barbara Venable, Mildred R Dorothy Moton, JoAnn Linker. Row 4: Velia Ramirez, Sandra Victorino, Luella Mol Susan Rayner, Monica White, Irene Martinez, Merle Turley, Mary Turley, Wendy Staf Gayle Smith, Rose Marie Sgheiza, Sandra Thornton. Row 5: Anne Ramacher, Annabelle W Juanita Reynolds, Marie Spillman, Jeanette Simon, Donna Stilley, Pat Robinson, JoAnne Rug Phyllis Villamor, Linda Santillano, Linda Padilla, George Ann Ogle, Pat O'Connor.



Speed-a-way All-Stars

Front Row: L to R: Bertha Garbiso, Geraldine Gibbs, Erma Walker, Juanita Reynolds. Row 2: Paula Hayden, Jo-Ann Linker, Nikki Nostrand, Carmen Carido.



Tennis Champions

Top R: Singles champs Irene Martinez and Donna Clue; Doubles Champs Pat Carido and Carmen Carido.



Front Row: L to R: Marcile Miller, adviser; Toni Pilon, Catherine Saffold, Elsie Washington, Earlie Moland, Augustine Williams, Barbara Wilson, Beverly Silva, Rochelle Onweiler, Elsie Livingstone, Angel Martel. **Row 2:** Judy Miller, Beneva Warren, Erma Walker, Eunice Warren, Mary Little, Joyce Wong, Marie Reynosa, Thelma Lawson, Jan Winans, Darlene Moland, Karan Lewis. **Row 3:** Shirley Roberts, Diane Williams, Thelma Tarkington, Nikki Nostrand, JoAnn Moore, Dale Porterfield, Helena Tacla, Barbara Venable, Mildred Reed, Dorothy Moton, JoAnn Linker. **Row 4:** Velia Ramirez, Sandra Victorino, Luella Moland, Susan Rayner, Monica White, Irene Martinez, Merle Turley, Mary Turley, Wendy Stahley, Gayle Smith, Rose Marie Sgheiza, Sandra Thornton. **Row 5:** Anne Ramacher, Annabelle White, Juanita Reynolds, Marie Spillman, Jeanette Simon, Donna Stilley, Pat Robinson, JoAnne Rugnao, Phyllis Villamor, Linda Santillano, Linda Padilla, George Ann Ogle, Pat O'Connor.



Speed-a-way All-Stars

Front Row: L to R: Bertha Garbiso, Geraldine Gibbs, Erma Walker, Juanita Reynolds.
Row 2: Paula Hayden, Jo-Ann Linker, Nikki Nostrand, Carmen Carido.



Front Row: L to R: Alice Evans, Lula Carmon, Barbara Anding, Antoinette Day, Geraldine Gibbs, Helen Gaines, Carmen Cano, Alice Correa, Beverly Franz, Velia Barrera, Bobbye Hardin. **Row 2:** Suzanne Kaiser, Pat Kizer, Lynda Komure, Donna Caruso, Carole Fuqua, Beverly Johnson, Claudia Hill, Geraldine Brown, Gwen Hintzen, Myra Bono. **Row 3:** Brenda Easton, Virginia Alexson, Betty Ginbey, Vivian Jopson, Linda Barosso, Jane Bzoch, Carole Augner, Paula Hayden, Linda Holt, Virginia Garbiso, Josephine Crivello, Anne Carneal. **Row 4:** Gloria Burrola, Olivia Catanio, Mary Helen Barajas, Marcia Heron, Zelma Harrison, Virginia Avila, Mary Chavez, Bertha Garbiso, Gail Gadbury, Kovita Cox. **Row 5:** Fannie Landers, Eleanor Lanioban, Pat Carido, Jane Dotson, Gloria Fontes, Margaret Castillo, Rachel Estrada, Sandra Brunson, Cathy Drewry, Olivia Castro, Irene Esguerra.

Smack!
Donna DeClue
waits in vain
for the ball
as Nikki Nostrand
gets it
in the back.



Front Row: L to R: Irene Harris, adviser; Martha Hidalgo, Pat Burrola, Annes Savidge, Marilyn Reed, Beverly Douglas, Lucile Warren, Carmen Carido. **Row 2:** Betty Lowry, Barbara Thompson, Estelia Cox, Rosemarie Meiburg, Violet Wong, JoAnn Lawler, Barbara Batt. **Row 3:** Loree Keagle, Mary Podesta, Carol Haynie, Barbara Tabler, Carolyn Dana, Sandra Rodgers, Norma Glasson, Barbara Nawrath. **Row 4:** Edna Williams, Lynette Newman, Eveline Gross, Marilyn Lutz, Rita Johnson, Rita Haupt, Darlyene Bronke, Donna Spitzer. **Row 5:** Consuelo Crawford, Barbara Ewing, Theresa Sutton, Rosalee Tipton.

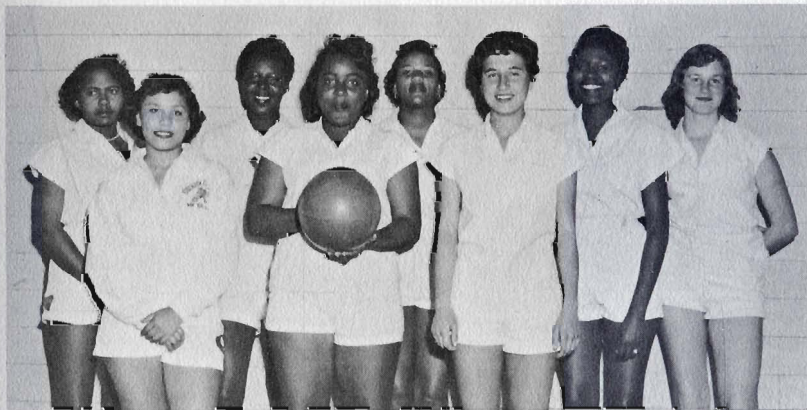

Basketball All-stars

Front Row: L to R: Virgie Avila, Earlie Moland, Donna DeClue. Row 2: Connie Crawford, Mildred Reed, Edna Williams, JoAnn Lawler, Lynne Amick

Volleyball All-stars

Kneeling: L to R: Carmen Carido, Theresa Sutton, Rochelle Onweiler, Irene Martinez.
Row 2: Earlie Moland, Mildred Reed, Connie Crawford, JoAnn Lawler, Darlene Moland.

