

*Stockton College  
comes of age...*

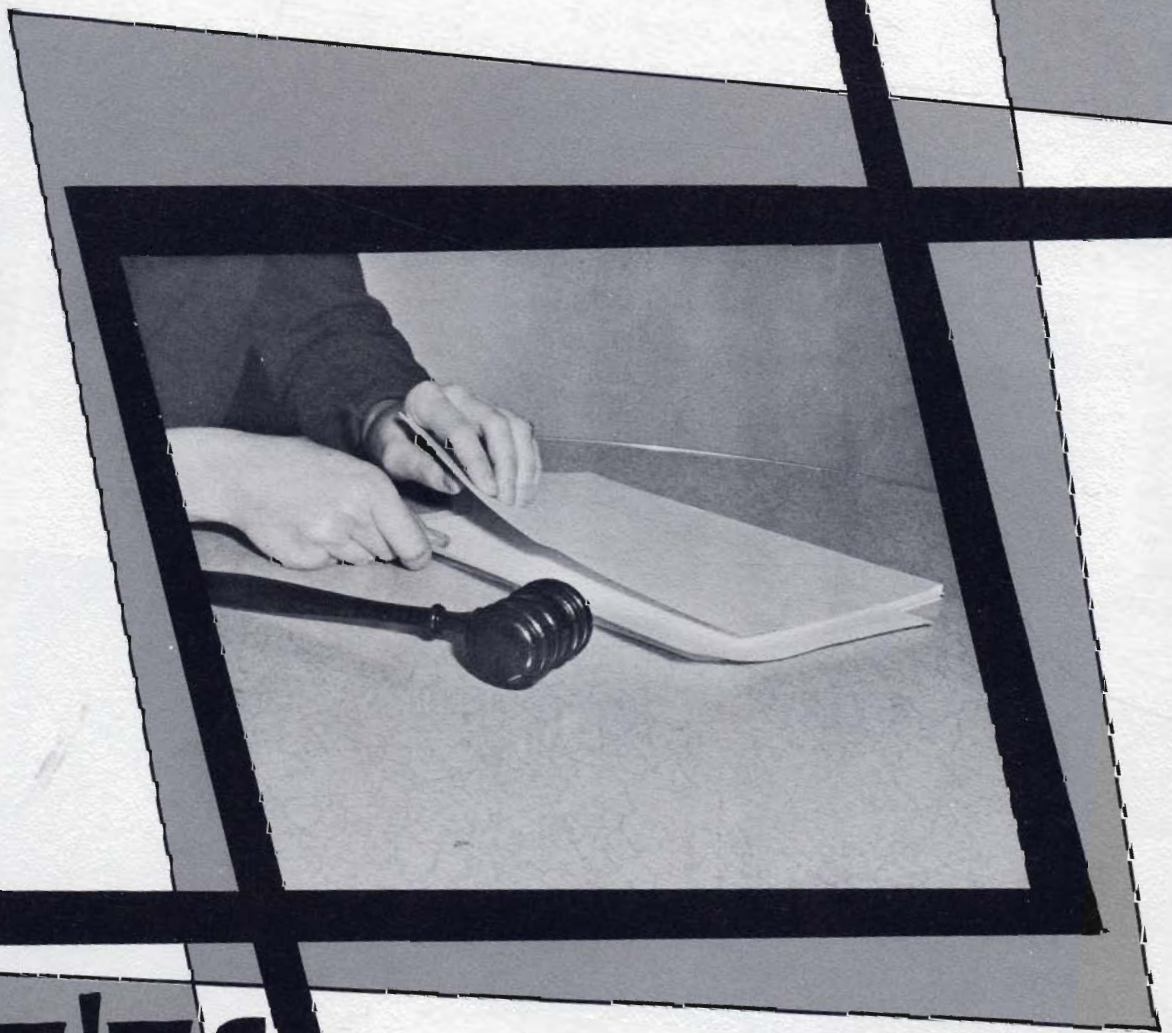

**'35-56**

20 years

Organizations

# Alpha Gamma Sigma (FALL)



Front Row: L to R: John Adamson, president; Glenna Mowry, vice-president; Sue Raney, corresponding secretary; Marilyn Parenti, recording secretary; Juanita Milton, treasurer; Marilyn Earley, treasurer-elect; Jack Saxon, publicity director. Row 2: Kathie Jacobs, Betty Lowry, Marcia Johnson, Pat Crumb, Shirley Schamber, Anna Garcia, Barbara Heil. Row 3: Jim O'Loughlin, Terry Kimble, Clayton Bentley, Clyde Sweet, Carl Drennan, Dave Rule.



Gladys Benerd  
A.G.S. Adviser

Alpha Gamma Sigma, California Junior College Honor Society, enjoyed a large membership for both semesters. The club organized a scholarship for veterans at Stockton College. Initiation banquets were held in the Fall and Spring.

# Alpha Gamma Sigma (SPRING)



Front Row: L to R: Deanne Daclan, vice-president; Marcia Johnson, recording secretary; Marilyn Earley, treasurer; Deyea Swineford, corresponding secretary. Row 2: Ann Buechler, Else Holmsen, Polly Osborne, Estelle Lommel, Iris Carter, Pat Crumb, Pat Brooks, Janice Ekwortzell, Estella Cox. Row 3: Kathie Jacobs, Sue Raney, Barbara Heil, Pat Shum, Florence Beroldo, Arlene Roza, Marilyn Coil, Wilma Yandle, Jeanette Wong, Anna Garcia, Shirley Schamber, Gwen Coates. Row 4: Rita Giordano, Glenna Mowry, Marilyn Parenti, Juanita Milton, Ina Graham, Palma Polsinelli, Jacqueline Woods, Ellen Lawseth, Arlene Kasa, Ida Lavagnino, Martha Metzler. Row 5: Benny Gonzales, Terry Kimble, Neil Porterfield, Bruce Mitchell, Clayton Bentley, John Adamson, Richard Delong, Gary Ricks, Donald Allari, Norman Johnston, Ted Katzakian, Jay Baumgartner, Jerry Mount.

# California Scholarship Federation (FALL)



Front Row: L to R: Tom Dixon, president; Bertha Anderson, vice-president; Patricia Eddlestone, secretary; Rochelle Onweiler, treasurer; Judy Goleman, historian; Brenda Harris, Diane Devecchio, Della Smith, Pat Sloneker, Arleen Valterza, Barbara Barron, Geraldine Garden, Yvonne Mabbett, Marlene Seegers, Carolyn Moheng, Rosalind Davis, Nina Clayton. Row 2: Diana Lillie, Gail Diven, Debbie Goleman, Margie Blankenship, Joyce Harper, Lynda Komure, Annie Sigashi, Fujiko Yoshikawa, Barbara Chan, Nancy Kawada, Barbara Deicke, Sharon Olson, Carolyn Brizendine, Yukiye Hattori, Laura Litchfield, Cecile Cain. Row 3: Arlene Higday, Joan Moore, Barbara Anding, Dorothy DeLong, Mary McCullough, Joyce Wong, Darlaine Doyle, Edith Spafford, Laura Ott, Nancy Newton, Bonnie Culhane, Jane Semple, Nancy Montgomery, Stephen Barosso, Andrea Tagupa, Joyce Jacob, Annette Wong, Adrienne Edge, Antoinette Turner. Row 4: Sherry Wilcox, Jane Bzoch, Marilyn Martin, Chauncey Kepford, Richard Laursen, Ronald Wong, Paul Larson, Herman Janzen, David Melander, Frances Lamonica, Dorothea Daclan, Gayle Goetz, Janet McGinley, Irene Martinez, Betty Ginbey, Leaf Koch, Jaci Williams. Row 5: Floyd Stokes, Bendel Bezzerides, Dennis Lindholm, Karl Minke, Patrick Burns, Ronald Yep, Harry Shishido, Gilbert Mata, Gary Carver, Ronald Kibby, Tom Smith, Mary Little, Claire Farey, Margot Lilly, Barbara Heston, Ann Davidson, Mary Fraga, Jean Reyburn. Row 6: Denny Howse, Robert Nelson, Bill Maasberg, Robert Best, Lloyd McClure, Leota Batton, Genevieve Lawton, Janice Hendren, Barbara Heikkinen, Robert Hoaglund, Jim Finucane, Crane Zumwalt, Bill Hobin, Don McDonald, William Leonard, Bert Johnson, David Wood, Charles Johnson, Michael Thomas.



Veva Brown  
CSF Adviser

California Scholarship Federation, Chapter 41 of the Northern Region of the National Federation, had, as its main objective, service to school and community. An educational trip was enjoyed each semester on their privilege day. Providing the school Christmas tree is an annual activity of the group. Membership is obtained by a minimum 2.5 semester grade point average.

# California Scholarship Federation (SPRING)



Front Row: L to R: Margot Lilly, president; Pat Eddlestone, vice-president; Judy Goleman, secretary; Mary Little, treasurer; Arleen Brownstein, historian. Row 2: Marilyn Martin, Edith Spafford, Julie Wager, Bonnie Culhane, Mary McCullough, Joyce Wong, Jane Semple, Cecile Cain, Phyllis Coon, Jaci Williams, Rochelle Onweiler, Sue Francis, Bertha Anderson, Alex Wessitch. Row 3: Annette Wong, Fujiko Yoshikawa, Sharon Olson, Helen Naugle, Lynn Rimer, Diana Lillie, Lila Cook, Irene Martinez, Claire Farey, Della Smith, Pat Cook, Nadine Graham, Tom Dixon, Crane Zumwalt, Anne Ramcher. Row 4: Pat Adams, Betty Balkwell, Mary Jane Izzerd, Jane Caldwell, Janet McGinley, Marjorie Morris, Debbie Goleman, Toni Turner, Margo Coolures, Barbara Barron, Richard Laursen, Jacque Coudeyre, Bob Best, Mary Lemon. Row 5: Karl Minke, Dennis Lindholm, Bendel Bezzerides, Peggy Joy, Gayle Goetz, Pat McNab, Andrea Tagupa, Chuckie Guerard, Annette Newell, Charles Johnson, Mike Thomas, Pat McHugh, Mike Baerwald, Jim Finucane, Ann Davidson, Beverly Rogers.



## Xi Omicron

Xi Omicron, fourteenth year women's honorary, was made up of girls who had achieved a 2.0 or better grade average for their thirteenth year. The group served as ushers at Open House in the Spring and contributed money toward the campus loan fund. The annual Christmas formal was sponsored by the organization.

Front Row: L to R: Marilyn Earley, president; Iris Carter, vice-president; Marcia Johnson, secretary; Pat Crumb, treasurer; Glenna Mowry, historian; Shirley Schamber. Row 2: Elaine Park, Kay Cronin, Sue Raney, Joanne Kim, Jacqueline Woods, Joann Adams, Marilyn Benjamin. Row 3: Dorothy Walters, Estelle Lommel, Gwen Coates, Pat Brooks, Deanna Daclan, Marilyn Parenti, Rita Garcia. Row 4: Louise Livingstone, Deyea Swineford, Ina Graham, Janet Fairbanks, Anna Garcia, Nanci Wong, Juanita Milton, Judy Meyers, Grayce Yabu.



Helen Danner  
Xi Omicron Adviser

Edmund Lewis  
Beta Phi Gamma Adviser

## Beta Phi Gamma

Beta Phi Gamma was a new organization to Stockton College this year. It is a national junior college journalism honorary. Only students who had been given an "A" rating by their journalism instructors were members.



Front Row: L to R: Anna Garcia, Kathy Wilson.  
Row 2: Douglas Croy, Kathie Jacobs, Fred Ramallo.

# Phi Rho Pi

Phi Ro Pi, Rho Chapter of the National Forensic Honorary Organization for junior colleges, completed its second year on the campus by hosting a number of speech tournaments including the West Coast Forensic and Tyro Tournament. The Spring Variety Show was also sponsored by the group.



Front Row: L to R: Iris Carter, president; Jim O'Berg, vice-president; Marilyn Earley, secretary-treasurer; Tom Boggs, business manager; Max Cargay, historian. Row 2: Robert Richards, Connie Parela, Estelle Smith, Robert Bersi, Charles Ludwig.



Paul Winters  
Phi Rho Pi Adviser



Edmund Lewis  
Headliners Adviser

# Headliners

Headliners, campus journalism honorary, served to further the causes of journalism in many ways. Individual members served at various conferences on campus in a service capacity. The group planned to award a scholarship and to furnish a journalism library. The annual banquet in March honored former SC journalists.

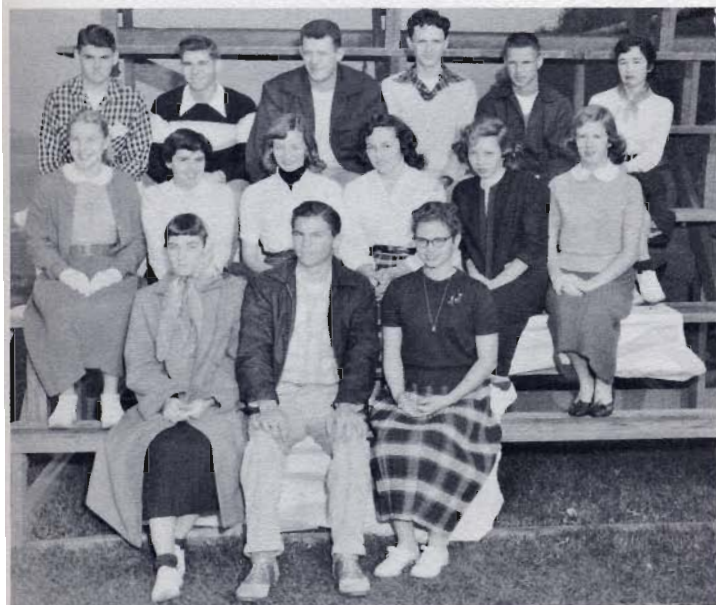

Front Row: L to R: Kathryn Wilson, president; Fred Ramalho, vice-president; Geraldine Garden, secretary. Row 2: Joan Malloy, Bobbie Weinstock, Carla Jones, Loretta Anderson, Jean Carlson, Kathie Jacobs. Row 3: Jerry French, Robert Gagnon, Roy Christ, Lindley Thomas, Ronald Kibby, Anna Garcia.



Front Row: L to R: Essit Lucas, vice-president; Judy Teter, secretary; Dale Scott, president.  
 Row 2: Janet McGinley, Diana Lillie, Debbie Goleman, Connie Johnson, Jane Layson, Arleen Valterza, Della Smith, Jaci Williams. Row 3: Michael Thomas, Chauncey Kepford, Clifford Harmon, Gilbert Mata, Allan Brown, Ronald Wong, Marilyn Martin, Dorothy DeLong, Jane Saterberg.  
 Row 4: Jerry Marquis, Gary Shealor, William Mackey, John Morones, Jim Finucane, Lewis Van Buskirk, Margot Lilly, Lila Cook, Barbara Barron.

## International Understandings

International Understandings club was an organization for the purpose of bringing about better international relations and helping students understand the world as it is today. A model United Nations was constructed by the group to demonstrate the working of the U. N.



Jerome Light  
 International Understandings  
 Adviser

Beatrice Gray  
 Delta Mu Eta  
 Adviser

## Delta Mu Eta

Delta Mu Eta, associated with the American Home Economics National Association, had a membership composed of students who were interested in home economics. A special activity of the group was a joint meeting with representatives from schools in the Northern California area in a three-day convention.



Front Row: L to R: Arlene Kasa, president; Louise Livingston, vice-president; Hisaye Abe, historian. Row 2: Ardelle Carbino, Edith Potter, Carol Goetz.



Front Row: L to R: Kathy Wilson, Bob Gagnon, Anna Garcia, Kathie Jacobs. Row 2: Douglas Croy, Fred Ramalho, Lindley Thomas.

## Newspaper Guild

The Newspaper Guild was a new journalism organization formed this year to acquaint students with the requirements needed for the work and the opportunities in this field.



Front Row: L to R: Kathie Jacobs, president; Betty Lowry, vice-president; Anna Garcia, business manager. Row 2: Bob Gagnon, Duncan McPherson, Rosalind Davis, Al Crandall. Row 3: Jaci Williams, Tom Boggs, Dave Rodriguez, Mike Tucker.



Edmund Lewis  
Newspaper Guild  
Adviser



James Hicks  
Byliners  
Adviser

## Byliners

Byliners club was a social organization for the yearbook staff. The last dance of the year was sponsored by the group. Plastic covers for the yearbook to preserve them from the elements are sold by the club annually. The main object of the organization was to help further the cause of journalism on campus.





## Future Nurses of America

Future Nurses of America was a club for girls planning to enter the nursing profession after completing their schooling. A special project of the organization was helping out in the local blood bank doing office work or filling kits. The highlight of the year for the group was a trip to the Kaiser Foundation in San Francisco.

Front Row: L to R: Virginia Alexson, president; Marjorie Morris, vice-president; Dorothea Daclan, secretary; Virginia Garbiso, Mildred Lopez, Diana Hayes, Betty Villarta. Row 2: Gloria Burrola, Bertha Garbiso, Josephine Aring, Nancy Kawada, Sally Rodriguez, Genevieve Gee, Gail Gadbury. Row 3: Antoinette Pilon, Barbara Tenny, Sharon King, Lucy Pickthorn, Patricia Lawrence, Yvonne Drake, Rosalie DeGregory, Genevieve Dairo, Gloria Aranjuez, Carmen Cano. Row 4: Carol Kuhl, Annette Newell, Betty Balkwill, Ramona Garcia, Sandra Hansen, Suzanne Bollum, Florence Chain, Shirley Freeman, Waldene Ferrari. Row 5: Janice Sackerson, Shirley Roberts, Sharlene Renny, Diane Williams, Nan Phipps, Barbara Midthun, Lillian Nielsen, Alice Correa, Vaness Kuhlmann. Row 6: Essie Wright, Eleanora Nichols, Judith Mierkey, Monica White, Beverly Franz, Verla Payne, Joyce Gehman, Cora Pineda, Mary Helen Barajas, Adeline Gascon.



Amber Ellis  
Future Nurses  
Adviser

Jeanette Greeb  
Future Homemakers  
Adviser

## Future Homemakers of America

Future Homemakers of America was an organization whose purpose it was to promote homemaking and interest in homemaking and in family and community life. The group hosted a dinner for the winner of the Homemaker of Tomorrow contest. A trip to Ripon to the regional meeting of Future Homemakers highlighted the year's events.



Front Row: L to R: Ramona Garcia, president; Diana Hayes, vice-president; Suzanne Bollum, secretary; Sandra Hansen, treasurer; Marjorie Morris, historian; Lillian Nielsen, publicity chairman. Row 2: Andrea Curtis, Yvonne Drake, Joan Wirth, Leanna Norman, Judith Mierkey, Joanne Glasson, Lee Pope, Jane Layson, Ginger Kimball, Irene Vallecillo, Rosalyn Scott. Row 3: Sally Rodrigues, Beverly Weaver, Adeline Marriott, Margaret Fitzgerald, Marilyn Kuster, Mary Sorenson. Row 4: Gail Gadbury, Thelma Lawson, Barbara Tenny, Tahwahnah Coleman, Waldene Ferrari, Judie Kenyon, Deanna Crumb.

# Future Teachers of America

Future Teachers of America was made up of students planning to enter the teaching profession, both on the elementary and secondary level. This organization helped to develop a professional attitude on the part of the members while still in college and in training.



Front Row: L to R: Barton Clowdus, president; Patricia Eddlestone, vice-president; Della Smith, treasurer. Row 2: Jeanette Wong, Jacklyn Ehrhart, Pat Chan, Sylvia Bradbury, Patty Cook. Row 3: Nadine Graham, Janet Fairbanks, Roberta Reynosa, Carol Sharp, Rubena Hoyerly, Frances Lamonica. Row 4: Juanita Milton, Beverly Swain, Sue Raney, Glenna Mowry, Shirley Schamber, Peggy Joy.



Lena Knox  
Future Teacher  
Adviser



John  
Carmichael  
Future Business  
Adviser



# Future Business Leaders of America

Future Business Leaders of America was formed this year as part of the national organization and granted charter number 1,285. A trip to San Francisco to visit a business concern was the highlight of the year. Local businessmen were invited to speak at meetings to answer students' questions about business matters.

Front Row: L to R: Miriam Brudernich, president; Marilyn Wagner, vice-president; Mary Lemon, secretary; Fred Phelps, treasurer; Layso Kumamoto, reporter. Row 2: Gracelyn Travel, Shirley Dickey, May Wong, Bonnie Lom, Marilyn Yep, Elena Caceres, Melba Catlett. Row 3: Leanna Norman, Barbara Lane, Sandra Brunson, Donna Stilley, Darlene Sampson, Margaret Helmer, Anne Darneal. Row 4: Kathy Little, Patricia Smith, Sharon Young, Bonnie Butardo, John Pollock, Calvin Lee, Myra Bono, Elsie Ratelle, Marie Perez.

## Key

Key Club was an organization based on the city, community, and school. Active in school affairs as well as community projects, they sponsored club day, a food drive which netted more than a ton of food, and a banquet in the spring for the school leaders.

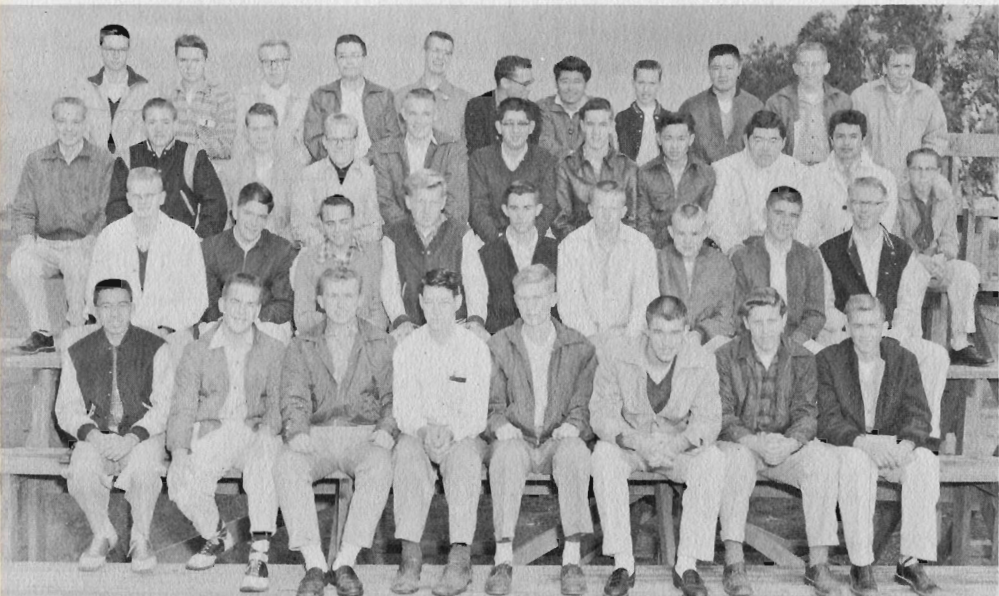

Front Row: L to R: Ronald Wong, president; Jim Finucane, secretary; Phillip Bingham, treasurer; Walton Bodley, Patrick Burns, John Adamson, Arthur Moñey, Robert Best. Row 2: John Morris, Denny Howse, Larry Scadden, Aubrey Moore, Paul Larson, Jim Stone, Bob Ross, Robert Nelson, David Melander. Row 3: Allen Waldo, Richard Bianchi, Mickey McClure, Doug Wisler, Clifford Harmon, John Morones, Richard Laursen, Daryl Wong, Kenneth Nishikawa, Frank Obien, Ronald Dennis. Row 4: Dennis Lindholm, Jacques Coudeyre, Walter Yourchek, Gilbert Mata, Allan Brown, Don DeNevi, John Kawada, Bob Krebs, Richard Park, Robert Beardslee, Bob Ford.



Milo Price  
Key Adviser



Leon Bush  
Veterans Adviser

## Veterans

The Veterans Club was composed of former servicemen. The outstanding achievement of the club was the creation of a student book exchange on campus. They also took an active part in improving conditions on campus as well as finding part-time jobs for members. The club also sponsored one of the many school dances in the cafeteria.

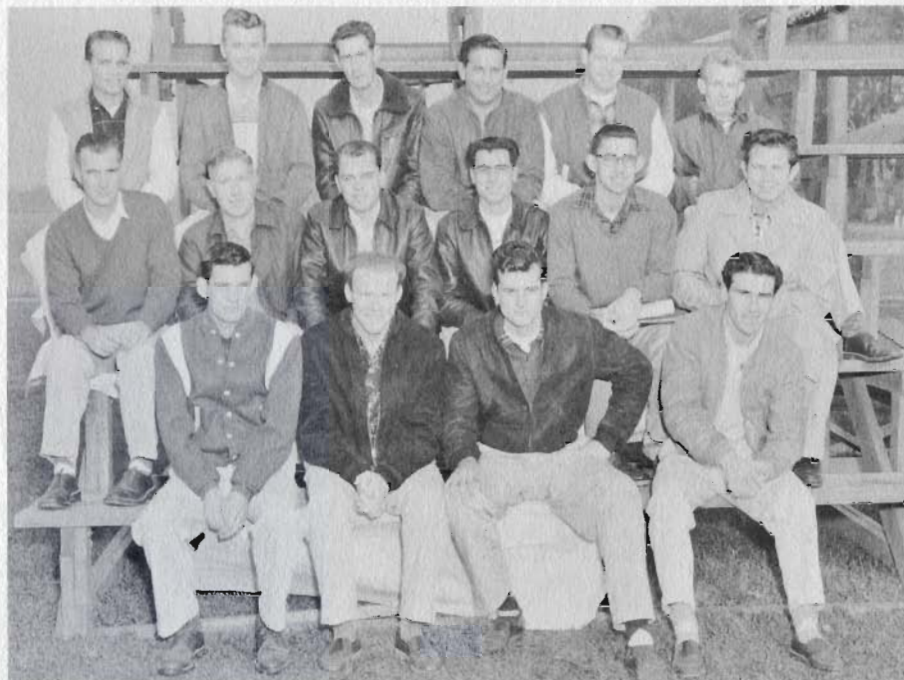

Front Row: L to R: Tom Boggs, president; Douglas Wilson, secretary; Tom Mayo, treasurer; Patrick Wilson, sergeant-at-arms. Row 2: Gerald Hopper, David House, Joe Sanford, Antonio Comporato, Joe Tyant, Walton Burren. Row 3: Gene Wiseman, John Anderson, Donald Cooper, Erwin Wiss, Jack Thornhill, William Pope.

# Newman

Newman, a part of the Central Pacific Province of the Newman Club Federation, was composed of Catholics and others interested in the Catholic religion. Mass and communion for the group were conducted four times during the year. A three-day weekend snow trip to Yosemite in the Spring was the special social event of the year.



**Front Row:** L to R: Norman Johnston, president; Estelle Lommel, vice-president; Ann Ulleberg, recording secretary; Mary Hibbard, corresponding secretary; Leo Gardella, treasurer; Carolyn Wenger, Janice Canclini, Gail Shepherd, Marilyn Benjamin, Carolyn Chiapale, Carla Chrisman, Janice Pigozzi. **Row 2:** Rita Giordano, Marilyn Parenti, Yvonne Langlois, Deanna Daclan, Beverly Tuso, Anna Garcia, Marilyn Earley, Janine Vauro, Wilma Yandle, Diane Gotelli, Sharon Robinson, Nancy Cozzitorti, Elvira Islas. **Row 3:** Fritz Rapp, Richard Johnston, Don DeNevi, Carl Drennan, Susan Chisamore, Marilyn Coil, Juanita Milton, Beverly Swain, Dosie Juanitas, Palma Polsinelli, John Ramirez. **Row 4:** Wayne Smith, David Tapia, David Rule, Charlie Noreiga, Burgess Windsor, Don Viera, Bob Chinchiollo, Barbara Batt, Ellen Lawseth. **Row 5:** Al Francis, James Tominaga, Terry Kimball, Dennis Ahearn, Tony Camporato, Jim Hook, Mike McCauley, George Firpo, Jim Thiel.



Front Row: L to R: Ron Walker, president; Judy Teter, Cliff Harmon. Row 2: John Morones, Jaci Williams, Gilbert Mata.



Veva Brown  
Newman  
Adviser



Kenneth Stocking  
Allied Youth  
Adviser



Naomi Fuqua  
Allied Youth  
Adviser

## Allied Youth

Allied Youth was an organization established to inform students about the effects of alcohol on the human body. Demonstrations and films were used to illustrate discussions on the subject. Plans for the establishment of club chapters at the three local high schools were made by the group in the Spring.



Front Row: L to R: Jim Finucane, president; Michael Thomas, vice-president; Jean Reyburn, secretary. Row 2: Ronald Wong, Don McDonald, Charles Kohler, Larry Scadden, Alexander Wessitsh, Richard Laursen. Row 3: Dennis Lindholm, Bandel Bezzerides, Jacques Coudeyre, Robert Hoagland, Clifford Harmon, John Morones, Gilbert Mata.

## Physical Science

Physical Science club was organized to promote an interest in the physical sciences and to act as an agent in spreading knowledge of the various branches to its members. Demonstrations and speakers provided the students with interesting information concerning the different sciences.



Ralph Goebel  
Physical Science  
Adviser



Herbert Welch  
O'Toole's Drafting  
Adviser

## O'Toole's Drafting

O'Toole's Drafting club was an organization through which drafting students could meet prospective employers. Practical experience in approaching possible employers for jobs was one of the profitable lessons learned by the group.

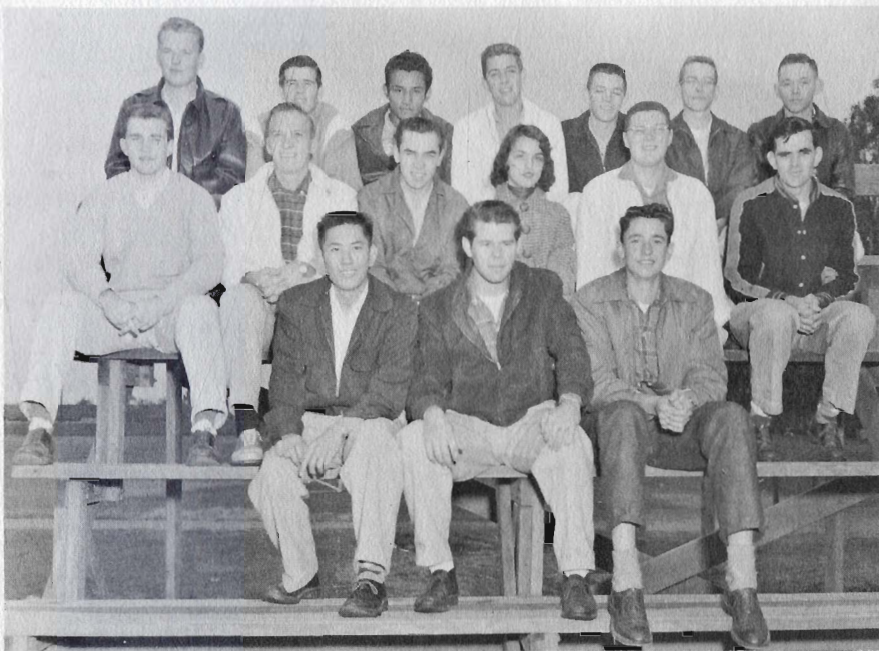

**Front Row:** L to R: Howard Takaoka, president; Marvin Horn, vice-president; Donald Roek, secretary-treasurer. **Row 2:** Bill Rotert, William Webster, John Fehling, Norma Aaron, Lyle Harrison, Thomas Holmes. **Row 3:** Lee Leggett, David Cameron, David Robles, Larry Weigum, Malcolm Knisely, Clifford Humphrey, Richard Van Natter.



# Bi-Sci

Bi-Sci was an organization open to students interested in biological science. Speakers representing various divisions of this science made guest appearances at club meetings.



Front Row: L to R: Keith Keppel, president; James Griggs, vice-president; Sylvia Woodall, secretary; Terry Kimble, treasurer. Row 2: Jacklyn Ehrhart, Jeanette Wong, Mildred Lopez, Louise Livingston, John Dolph. Row 3: Deann Brown, Mary Podesta, Evelyn Spoonhour, Marie Gonzales, Ina Graham.



Dr. Kenneth Stocking  
Bi-Sci  
Adviser



Ernest  
Spafford  
Audio-Visual  
Adviser



Front Row: L to R: Patrick Burns, president; Lance Byard, vice-president. Row 2: Cathleen Richmond, Chauncey Kepford, Jim Marchello, Hollis Fox. Row 3: Jaci Williams, Rosalie Banda, Robert Hoaglund, Neil Robin, Earnest Winn, Clarence Pearrow.

## Audio-Visual Operators

Audio-Visual Operators club was dedicated to training students to serve as operators of audio-visual equipment and instructing them in the care of the equipment. Members of the organization were taught to handle all kinds of movie projectors as well as the method of cutting phonograph records.