



Left to Right: Miss Irene Harris, adviser, Kathie Jacobs, Cathlin Drewey, Lee Ann Vanderford, Linda Edson, Barbara Tabler, Diane Custer, Darlene Lincoln, Barbara Thompson, Pat Burrola, Estelle Cox, Miss Marcile Miller, adviser.



Miss Marcile Miller, left, and Miss Irene Harris, advisers.

Women's Sports Association

The Women's Sports Association of Stockton College is an organized girls' club which promoted good sportsmanship, leadership, and friendship. Headed by President Diane Custer, the girls participated in eleven "sports days" at various high schools and junior colleges in Northern California. In the Spring, the two groups combined to become one.

Managers

Sports managers for W.S.A. were Mary Ellen Castillo, Lacy Dickerson, Sylvia Peirano, and Margaret Cheney. Not pictured was Florence Reed, hockey manager.

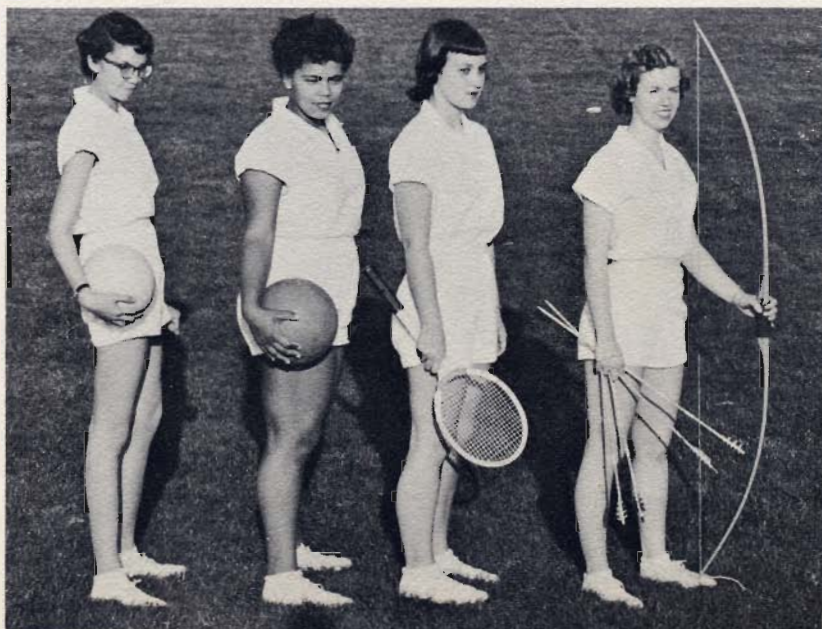

Volleyball Champions

The two championship volleyball teams, pictured below, were shown in action against each other in the playoff game, won by the three o'clock group.



Front Row: Barbara Wilson, Delphine Prieto, Martha Hidalgo, Rachael Alvarez, Phyllis Villamor, Kathie Jacobs. Row 2: Monica White, Jean Reyburn, Irene Martinez, Estella Cox, Edna Williams, Margo Collures.

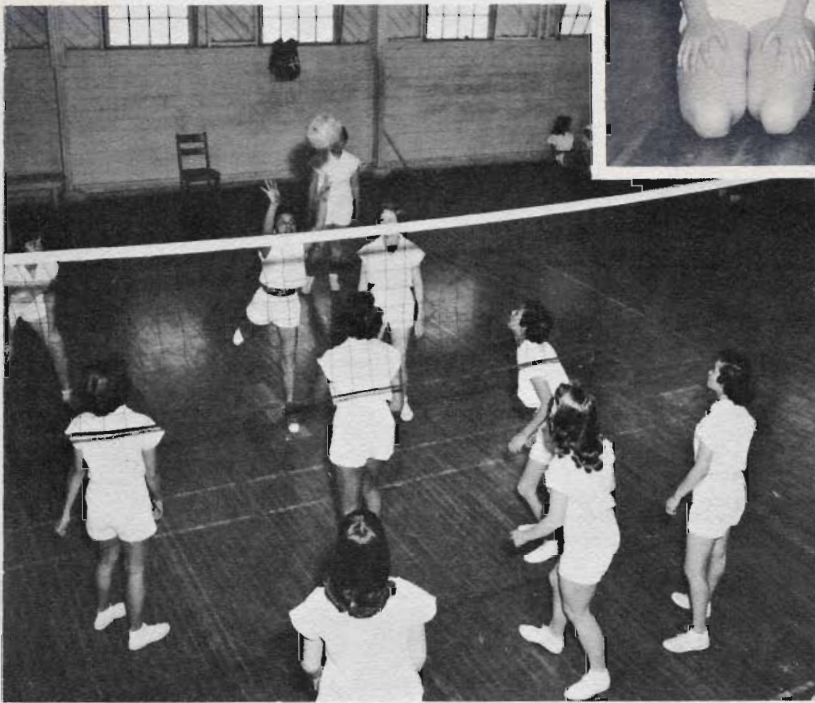

Tennis Doubles Champs

Mary Turley, left, and Irene Martinez.



Field Hockey Champions



Front Row: Diane Williams, Virginia Garbiso, Diane Custer, Linda Edson, Pat Burrola, Alice Correa, Rachael Alvarez. Row 2: Consuelo Crawford, Barbara Tabler, Dorothy Harris, Darlene Moland, Barbara Ewing, Lee Ann Vanderford, Beatrice Davis, Estelle Cox, Mary Barajas, Florence Reed, Martha Hidalgo.



Two o'clock
W.S.A.

Front Row: Carol Avery, Ruby Coffey, Mary Helen Barajas, Lois Jones, Carla Chrisman, Diane Denhart, Barbara Alvarez, Lorena Waller, Shirley Moore. Row 2: Judy Booth, Barbara Kay, Lacy Dickerson, Virginia Alexson, Monica White, Letty Villarreal, Rochelle Onweiler, Tawana Stringer, Arline Higday. Row 3: Katherine Iwamoto, Nancy Neugebauer, Chiyo Shingra, Kazuye Nakaoka, Pat Carido, Maxine Angelo, Sharon Williams, Snorah Lee Moore. Row 4: Mary St. Clair, Darlene Moland, Cherrone Du Bois, Norma McNeer, Margo Coolures, Rose Marie Parenti, Augustine Williams, Dorothy Harris, Essie Lena Wright, Miss Miller, adviser. Row 5: Anita Irey, Carlita Isaacs, Maxine Harvell, Ann Quinn, Mary Mouriski, Rae Macías, Alice Correa, Virginia Garbiso, Martha Hidalgo, Barbara Ewing.

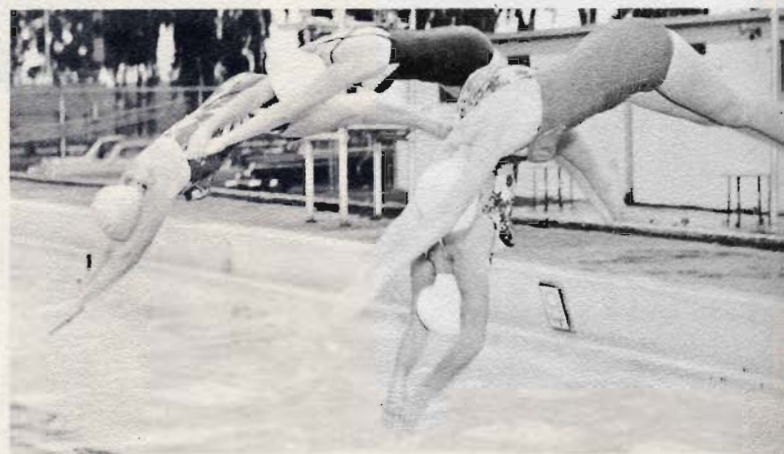

W. S. A. Mermaids



Look out!
The championship team
charged toward the
goal cage.



Champion Velia Barrera
after a display of
her archery skill.

Maxine Harvell, No. 44,
lunged at the ball as
Kathie Jacobs readied
herself for a shot.
Teammate Lee Ann
Vanderford moved in
and Virginia Garbiso
and Alice Correa, No. 54,
wait for the rebound.



3 o'clock
W.S.A.



Front Row: Dorothy Harris, Sally Gale, Sylvia Peirano, Gloria Williams, Diane Williams, Edna Williams, Annie Terry, Mary Ann Bonucelli, Jeanne Wilson, Sandra Fletcher. Row 2: Consuelo Crawford, Blanch Thompson, Elise Livingstone, Rachael Alvarez, Patricia Burrola, Delphine Prieto, Barbara Wilson, Pat Harrison, Wendy Stahley, Lillian Alsop. Row 3: Barbara Thompson, Diane Custer, Kathie Jacobs, Margaret Cheney, Mary Graziani, Shirley Benedict, Darlene Lincoln, Velia Barrera, Angel Martel, Eveline Gross. Row 4: Beatrice Davis, Carolyn Dana, Estelle Cox, Lee Ann Vanderford, Barbara Tabler, Betty Lowry, Yvonne Meyer, Linda Edson, Marilyn Reed, Phyllis Villamor, Mary Ellen Castillo. Row 5: Mary Williams, Bev Roberts, Irene Martinez, Mary Turley, Cathlin Drewey, Rosemarie Meiburg, Carol Brooks, Florence Reed, Mildred Reed, Joann Bradley, Laura Jackson. Row 6: Ruth Bollinger, Debbie Goleman, Coryl Myers, Dona Carlson, Linda Nostrand, Jeri Henderson, Betty Ginbey, Lois Mendonsa, Margie Ginbey, Sharlee Stahley, Joann Lawler, Doll Williams.