



STOCKTON COLLEGE	DEPT. CODE	INSTR. CODE	INSTR. CODE
99999	333	333	333
44444	444	444	444
55555	555	555	555
66666	666	666	666
77777	777	777	777
88888	888	888	888
99999	999	999	999

STUDENT NO.	STUDENT LAST NAME	MON.	TUES.	WED.	THUR.	FRI.	CLASS
99999							2
88888							3
77777							4
66666							5
55555							6
44444							7
33333							8
22222							9

*Good Luck to a swell gal!  
Team Hopper to be*

*Stockton College Student Handbook  
Copyright © 1999 by Stockton College  
All rights reserved.*

STUDENT NO.	STUDENT LAST NAME	CLASS	INSTRUCTOR
99999		53	57
88888		54	58
77777		55	59
66666		56	60
55555		57	61
44444		58	62
33333		59	63
22222		60	64

STUDENT NO.	STUDENT LAST NAME	MON.	TUES.	WED.	THUR.	FRI.	CLASS
99999							2
88888							3
77777							4
66666							5
55555							6
44444							7
33333							8
22222							9

### ABBREVIATION CODE KEY

I. INITIAL  
S. SEMESTER  
CY. CURRENT YEAR & TERM  
DEPT. DEPARTMENT NUMBER  
INST. CODE INSTRUCTOR'S CODE

# Clubs

STUDENT NO.	STUDENT LAST NAME	MON.	TUES.	WED.	THUR.	FRI.	CLASS
99999							2
88888							3
77777							4
66666							5
55555							6
44444							7
33333							8
22222							9

STOCKTON COLLEGE



Front Row: Norma Suarez, Jackie Dubois, Frances Brell, Bobbi Burke, Dorothea Surryhne, Harriet Rothstein, Marlene Metrovich, Marla Barrett, Anna Garcia. Row 2: Adele Cantele, Margaret Rose, Pat Crumb, Else Holmsen, Sue Raney, Alberta Fedler, Nance Allan, Glenna Mowry, Sally Della Riva, Katherine Lum. Row 3: Carl Hansen, Hank Eilers, Marvin Ellenberg, Jack Saxon, Elmer Moretto, Juanita Milton, Deyea Swineford, Pat Brooks, Marcia Johnson, Frances Barton, Del McComb. Row 4: Frank Lee, Jesse Batres, Albert Fields, Calvin Calloway, Jose Fuentes, Carlos Ferrer, Royce Monks, Pete Stang, Arthur Moretto, Juan Ulep, Gene Barton.

Members of the Stockton College chapter of Alpha Gamma Sigma were hosts for the first Northern California Conference of the statewide organization, which was held at SC during the fall. The honorary was made up of college division students.

## Alpha Gamma Sigma



Front Row: Miss Gladys Benerd, adviser; Frances Barton, Gerd Else Holmsen, Dorothea Surryhne, Beverly Goold, Arlene Kase, Katherine Lum, Lois Cogorno. Row 2: Alberta Fedler, Marla Barrett, Frances Brell, Marcia Johnson, Estelle Lommel, Enna White, Jacklyn Dubois. Row 3: David TeSelle, Marvin Ellenberg, Edna Mae Dyke, Harriet Rothstein, Marlene Metrovich, Janet Fairbanks, Ellen Lawseth, Carol Garibaldi. Row 4: Charles Ledger, Elmer Moretto, Nancy Borba, Marilyn Early, Deyea Swineford, Glenna Mowry, Mary Stella Polsinelli, Juanita Milton, Norma Suarez, Dawnsey Summerhays. Row 5: Hank Eilers, Douglas Croy, Al Fields, Jack Saxon, Pete Stang, Keith Keppel, Bob Gemar, Frank Lee, Bob Gibson, Chuck Bloch. Row 6: Gordon Ferguson, Carl Farnham, Royce Monks, Jesse Batres, Joe Garcia, Gary Ricks, Clayton Bentley, R. Allen Geyer, John Adamson, Art Godi.



*Wayne*

Front Row: Deanne Leong, Jean Reyburn, Barbara Chan, Janice Yoneshige, Yukiye Hattcri, Nobuko Tanaka, Cynthia Ah Tye, Docia Lucas, Nina Clayton, Beverly Polk, Dorothy Wong. Row 2: Martha Mallery, Diane Hoskins, Rochelle Bashor, Anne Yoneshige, Jo Ann Moore, Ann Quinn, Yvonne Meyer, Mary Sheridan, Bertha Anderson, Geraldine Garden, Rena Bayer, Diana Lillie, Debbie Goleman, Dorothea Daclan, Bernice Matsunaga, Jack McDonald. Row 3: Judy Wollenhaupt, Jackie Jacobs, Eleanor Pezoldt, Connie McGraw, Maud Teverbaugh, Andrea Tagupa, Mary Dedrick, Rochelle Onweiler, Pat Day, Nan Phipps, Mary Lemon, Sue Sheppard, Loretta Anderson, Bertha Deming, Pat Hobin. Row 4: David Wood, Irene Martinez, Jaci Williams, Carol Rideout, Karuko Yagi, Jeanette Wong, Arlis Albertson, Estelle Cox, Don Kibby, Larry Scadden, Ron Kibby, Raymond Chan, Tom Dixon. Row 5: Bert Johnson, Bob Evanhoe, David Rule, Marilyn Starr, Janet McGinley, Margot Lilly, Jean Hisaka, Joan Nakawatase, Shirley Albright, Barbara Barron, Yvonne Mabett, John Dolph, Harry Sharp, John Pollack, Jim Morrison, Tom Gondo, Miss Veva Brown, adviser. Row 6: Paul Davis, Charles Ledger, Richard Laursen, Gilbert Mata, Betty Ginbey, Arlene Valterza, Charles Johnson, Toni Turner, Pat Eddlestone, Mike Thomas, Bill Leonard, Pat Burns, Clyde Sweet, Wayne McCombs, Ronald Wong, Kazuno Masai, Frank Campo.

## California Scholarship Federation

Students admitted to the CSF honor society must have at least a 2.5 (3.0 is perfect) grade point average, the equivalent of a B plus grade. This group acted as official school host and provided guide service around the campus.



Front Row: Barbara Barkhorn, Sharon Blanchard, Rochelle Bashor, Barbara Chan, Patty Cook, Margaret Rose, Karuko Yagi, Shirley Duncan, Rochelle Onweiler, Julie Wager, Jo Ann Itaya, Ann Yoneshige. Row 2: Pat Sloneker, Jim Morrison, Margot Lilly, Gail Hartmann, Mary Reynosa, Diane Custer, Kathie Jacobs, Jeanette Wong, Andrea Tagupa, Della Smith, Marilyn Burgess, Jackie Hooe, Carol Rideout, Mary Sheridan, Dave Rule. Row 3: Pat Burns, Debbie Goleman, Maud Teverbaugh, Paula Madsen, Estelle Cox, Gayle Goetz, Lynn Rimer, Martha Mallery, Judy Wollenhaupt, Jean Hisaka, Joan Nakawatase, Jo Ann Moore, Dick Osborne. Row 4: Jack McDonald, Gordon Zuckerman, Dorothy Wong, Pat Eddlestone, Peggy Joy, Arlene Valterza, Janet McGinley, Jaci Williams, Sonia Carlson, Jean Pereira, Mary Lemon, Jean Reyburn, Bob Evanhoe, Alex Wessitsh. Row 5: Crane Zumwalt, Tom Dixon, Richard Hubbard, Ronald Wong, Bob Quick, Richard Laursen, David Wood, Bert Johnson, Betty Lowry, Miss Veva Brown, adviser; Eleanor Spencer, Dorothy Daclan, Frances Lamonica, Betty Ginbey.



Front Row: Janet Castiglione, Margie Simmons, Alberta Fedler, Frances Barton, Marla Barrett, Dorothea Surryhne, president. Row 2: Anne McCauley, Bobbi Burke, Marlene Metrovich, Harriet Rothstein, Darlene Woods, Edythe Haanstra, Norma Suarez. Row 3: Marilyn Ridgley, Mary Stella Polsinelli, Marian Eberhardt, Frances Brell, Helen Danner, adviser; Sally Dela Riva, Colleen Gallagher, Marjory Wood.

## Fourteenth Year Women's Honorary Society

The cream of the crop! The Fourteenth Year Women's Honorary Society was an organization for women who retained a high scholastic average in their sophomore year of college work.

## Headliners Club



Membership in Headliners Club was reserved for the outstanding students of Journalism, and was composed of staff members of the Collegian and El Recuerdo.

Front Row: Beverly Lawton, Joan Malloy, Kathy Wilson, Betty Lawseth, Pat Athans. Row 2: Lindley Thomas, Ron Kibby, Jerry French, Garry Kinser, Bob O'Leary.

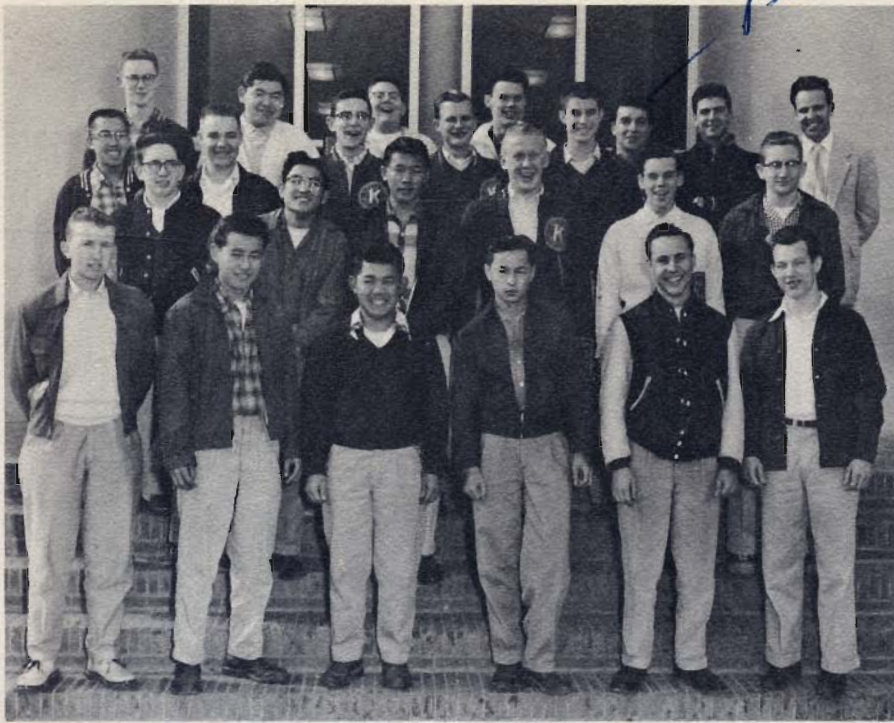

## Key Club

Key Club was a service organization sponsored by the Kiwanis Club. They hosted the California-Nevada-Hawaii Club Conference last fall held on the SC campus, the highlight of their year's activities.

Front Row: Philip Bingham, Kazuo Masai, Robert Yasui, Darrell Wong, Warren Kibby, Jim Newberry. Row 2: Charles Johnson, Yoshiaki Murano, Chance Wong, Dale Scott, Ken Lane, Bob Beardsley. Row 3: Ray Wong, Clifford Harmon, Art Godi, Mike Kuhlmann, John Adamson, Ed Zamrick, Tom Barton, adviser. Row 4: Bob Sullivan, Ken Nishikawa, Perry Graves, Carl Drennan, Bob Perry.

## Round Table Club

Round Table Club members discussed current social problems.



Front Row: Ann Quinn, Julie Wager, Bertha Deming, Max Barber, adviser; Tom Dixon, Pat Hobin, Janet McGinley, Margot Lilly. Row 3: JoAnn Moore, Jean Reyburn, Jaci Williams, Gayle Goetz, Vonnie Mabbett, Barbara Barron, Arleen Valterza. Row 3: Tim Quinn, Jack McDonald, Earl Moreno, Bob Evanhoe, Jerry Gritz, Richard Laursen, Paul Poulsen, Ken Valentine.

## SCITS Club



Front Row: Jean Rowley, Evelyn Hames, Beverly McClain, Ruby Heikkinen, Willa Jean Stevahn, Barbara Wilson, Colleen Cross.  
Row 2: Pat Stringer, Sue Schlegel, Donna Anderson, Barbara Treece, Shirley Silveira, Cecilia Fernandez, Barbara Alvarez, Lorena Waller, Sharon Olson, Ollie Stover. Row 3: Maxim Popovich, adviser; Gregg Harris, Wayne Virden, Larry Angelo, Jim Riley, Howard Kotez, Elvin Myers, Emmett Kearns, Bob Harlan.

The Stockton College Intramural Theatrical Society, consisting of SC thespians, was extremely active during the past year. Their activities were highlighted by the second annual presentation of "Club Coca Cabana" staged in November.

## Camera Club

Campus shutter bugs gained knowledge in photography through membership in the SC Camera Club, a new club this year.

Front Row: Mike Thomas, Bob Gagnon, Jaci Williams, Ed Zamrick.  
Row 2: Jerry French, Webber Canepa, Brock Smith, Pat Burns, Charles Larsh.



## Chess Club

Check Mate! This is a familiar phrase to Chess enthusiasts. This organization, which provides relaxation for its members, was just formed this year.



Front Row: Jim Finucane, Dean Coleman, Philip Bingham, Darrell Wong. Row 2: Don Evans, adviser; Ronald Singson, Alis Childress, Marvin Ellenberg, Pat Burns.



Front Row: John Vincent, Larry Weigum, Mike Kuhlman; Chuck Bloch, Brent Heisinger, Al Fields, Jesse Batres, Bob Gibson, Hank Eilers. Row 2: Don Schaeffer, adviser; Diane Hoskins, Norma Aamoth, Rosemary Graziani, Barbara Wilson, Connie McGraw, Kathy Wilson, Janice Bacigalupi, Pat Shum, Gail Diven, Ollie Stover, Charles Newman, Jim Kiefer.

## Guys and Dolls

Membership in Guys and Dolls was reserved for those who enjoy dancing. GAD's was extremely active during the past year, as it hosted two after game dances and also held club dances every other week.



## Ski Club

Last winter when the snow was piled high to the delight of ski enthusiasts, Dodge Ridge, a winter resort high in the Sierras, was several times host to the Stockton College Ski Club.



Front Row: Michiko Watanabe, Willa Jean Stevahn, Joan Malloy, Estelle Lommel, Barbara Wilkinson. Row 2: Bill Weber, Doug Eberhardt, Dennis Honeychurch, Clifford Humphrey, George Roberts. Row 3: Bert Johnson, Bob Jamieson, Jay Malloy, Jim Hicks, adviser.

## Delta Mu Eta

Newly formed this year, Delta Mu Eta is a club composed of women interested in home economics, and was under the sponsorship of Miss Beatrice Gray.



Left to Right, Dorothy MacDonald, Arlene Kasa, Louise Livingston, Mary Hibbard, and Miss Beatrice Gray, adviser.



Front Row: Enna White, Pat Burke, Marlene Metrovich, Harriet Rothstein, Marla Barrett, Mary Dowell. Row 2: Hank Eilers, Royce Monks, Robert Craig, Keith Keppel, Bill Buettner, Kathleen Hinds, Carol Brooks, Verna Johnston, adviser; Pete Stang.

This organization was formed for students interested in science, specifically the biological sciences. Guest speakers were selected from medicine, dentistry, and laboratory clinics.

## Bi-Sci Club

## Audio-Visual Operators Club

AVOC was a club organized to train operators to run the schools' projectors and other audio-visual equipment.



Front Row: Michiko Watanabe, Mildred Kline, Margaret Rose, Frances Poulsen, Carolyn Renfro, Pat Treadway, Sue Tillery.  
Row 2: George Roberts, Frank Snyder, Ray Mell, David Tapia, David Humphrey.