

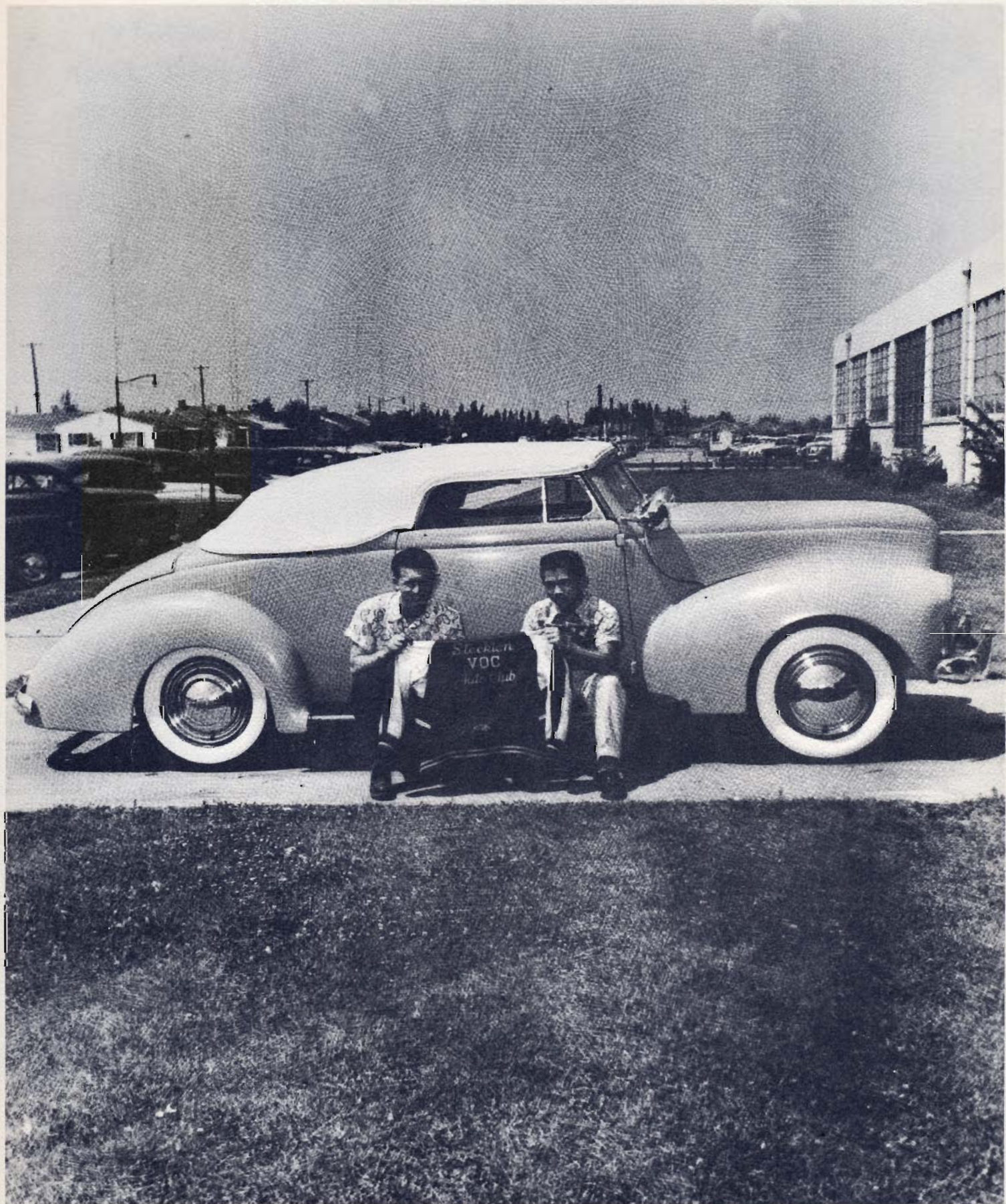

Clubs

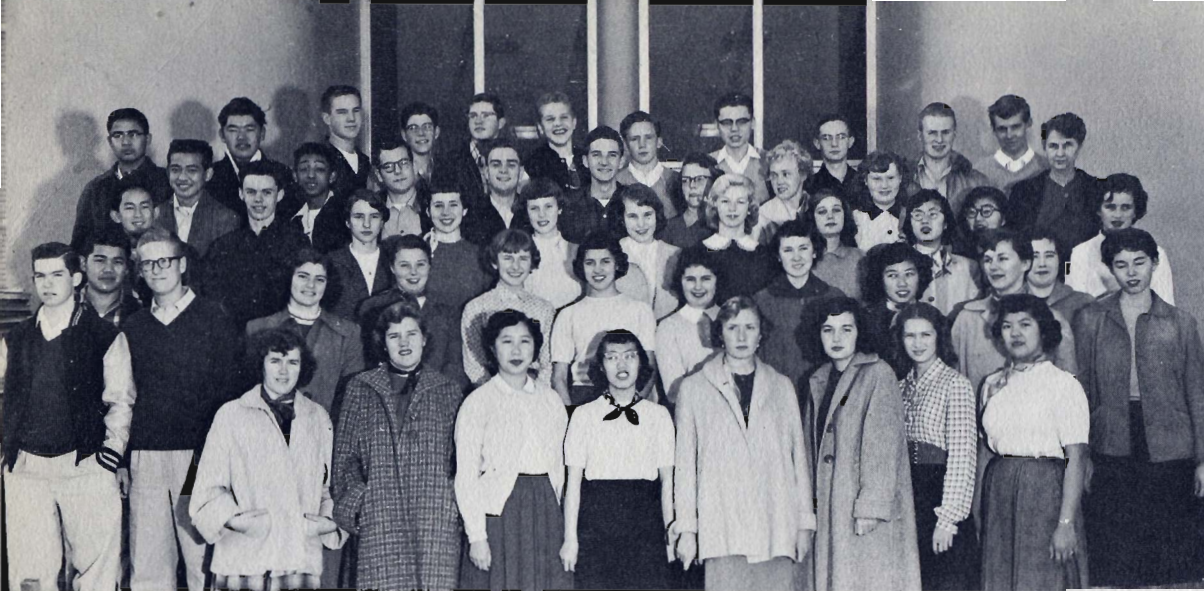



California Scholarship Federation

Row 1: Jackie Reeves, Irene Guinn, De Anne Leong, Jeanette Wong, Dianne Campbell, Ozette Williams, Yvonne Walker, Loretta Leong

Row 2: Pat Hobin, Robert Yasui, Jack McDonald, Estella Cox, Yvonne Meyer, Diane Custer, Jean Pereira, Darlene Marsland, Maud Teverbaugh, Ann Yoneshige, Bertha Deming, Judy Wollenhaupt

Row 3: Tom Gondo, Carl Drennan, Margaret Rose, Betty Lowry, Sylvia Bradbury, Connie McGraw, Marilyn Starr, Martha Mallery, Joan Nakawatase, Beverly Lawton, Shirley Duncan

Row 4: Kazuo Masai, Benny Gonzales, John Dolph, David Rule, David Sears, LaVonne Reed, Mary Wever, Verdella Nicholas, Jean Hisaka, Miss Veva Brown, advisor

Row 5: John Lee, Kenneth Nishikawa, Steve Stocking, Harley Roth, Charles Ledger, Bob Evanhoe, Noel Walden, Don DeNevi, Jim Morrison, George Roberts, Keith Gosnell.

"Scholarship for Service" is the motto of California Scholarship Federation, organized for students who have a 2.5 grade average. Three out of four semesters in the club establishes life membership. Members serve as guides for new students and visiting groups.

Bill Mathewson
President

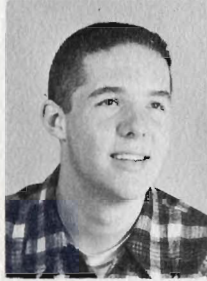

Miss Veve Brown
Sponsor



Dave

Spring
JOAN MALLOY

CSF Initiation Banquet

Miss Veve Brown, sponsor, speaking after the initiation ceremony. Also pictured from left to right are Mary Stuart, vice president; David TeSelle, out-going president; Marcia Johnson, secretary.



- Jackie*
- Row 1:** Megumi Tomimatsu, Marcia Johnson, Mary Stuart, Beverly Goold, Darlene Lucchesi, Ola Mae Stubbs, Glenna Mowry, Arlyce Johnson
 - Row 2:** Shirley Fox, Dawnyse Summerhays, Nancy Sakai, Deyea Swineford, Juanita Milton, Mary Latimer, Jacqueline Woods
 - Row 3:** Elizabeth Bezzerides, Jane Mizuno, Arlene Kasa, Hisaye Abe, Jessee Welch, Don Cima, Howard Seligmen, Frank Lavorato
 - Row 4:** Anna Garcia, Donald Thomas, Ted Finucane, Maxwell Freeman, Jack Saxon, Russell Warner, Keith Keppel, Esther Jen
 - Row 5:** David Wilson, Mickey Korbholz, John Adamson, Miss Veve Brown, advisor, Garrett Kinser, Phil Simpson, Bill Mathewson.

Row 1: Willi Heckenlaible, Julie Devecchio, Barbara Chappuis, Mary Richards, Ruby Uyemura, Claudene Moresco, Barbara Richards

Row 2: James Barton, George Kato, Deloris Fuller, Yvonne Engle, Eleanor Metzler, Joan Marciano, Norman Shumway

Row 3: Saul Gong, John Paxson, Phil Silver, Jack Dokey, Don Smith, David King, Horace Leake, Jose Bernardo.



Dr. Arnold Potter, COP Professor, addresses members at the AGS initiation banquet



Miss Gladys Benerd
Sponsor

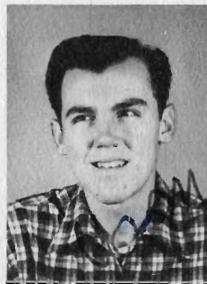

Norm Shumway
President

AGS was formed to inspire scholarship and to prepare members for higher levels of work. Membership requirement is a 2.0 grade average.

Row 1: Harriet Rothstein, Bobbi Burke, Gerd Else Holmsen, Franca Vedova, Adele Cantele, Marjorie Simmons, Charmaine Ellsworth, Margaret Moore, Linda Herrmann, Marie Stagnaro
 Row 2: Marla Barrett, LaVona Hansen, Doris Spencer, Frances Barton, Joyce Young, Beryl Bradley, Shirley Williams, Amilda Tolkmitt, Sally De*la*Riva, , Balbina Garbiso, Marcia Simmons, Lena Gogna, Dena Canepa
 Row 3: Tom Earley, Glenn Shellcross, Art Godi, Jesse Batres, Bill Kobus, Loren Mar, Frank Lee, Joe Garcia, Ed Zamrik.



**Alpha
Gamma
Sigma**

Fourteenth Year Women's Honorary

Selection of outstanding students for this service organization is based on a system which takes into account scholarship and leadership. Sponsoring the college's annual Christmas dance is one of the major projects of this group.



Row 1: Arlen Gray, Deloris Fuller, Judy Johnstone, Claudene Moresco
 Row 2: Mary Jayne Krebs, Sandra Alberti, Barbara Baldwin, Claire Herring, Shirley Beroldo, Joan Marciano
 Row 3: Wilma Heckenlaible, Dorothea Grasham, Yvonne Engle, Jeannine Williams, Dora Hansen, Helen Danner, sponsor.

Audio Visual Operators

Main purpose of the Audio Visual Club is to help train students to run projectors and other audio visual equipment.



Row 1: Lula Mae King, Maxine King, Elizabeth Stewart, Betty Smith, Beverley Lawton, Verdella Nicholas, Leona Nelson
 Row 2: George Roberts, Jim Azevedo, Jim Myers, Warren Clark, Ray Wiebe, Sylvia Woodall, Ernest Spafford, advisor; David Tapia
 Row 3: Ed Brown, Bob Farthing, Ken Lane, Robert Kelley, David Yearicks, Larry McClary, Robert Warner.

Bi-Sci

This club is designed for students interested in learning more about biological careers and its various aspects. Speakers from medicine, dentistry, and laboratory clinics regularly visit and speak to the club.



Row 1: Mrs. Adele Sharpe, laboratory technician; Harriet Rothstein, Marlene Metrovich, Charleen Morrell, Barbara Jacobs, Marla Barrett, Ernestine Primm
Row 2: Bob Craig, David King, Art Godi, Jim Barton, Norm Shumway, Mrs. Verna Johnston, advisor; Jessie Pigg, Maxine Primm, George Kato, Mary Johnson, Carl Berryman, instructor; John Arnold, instructor.

SCITS

Stockton College Intramural Theatrical Society was organized to give members a better knowledge of outstanding theatrical productions and to promote enthusiasm for drama.

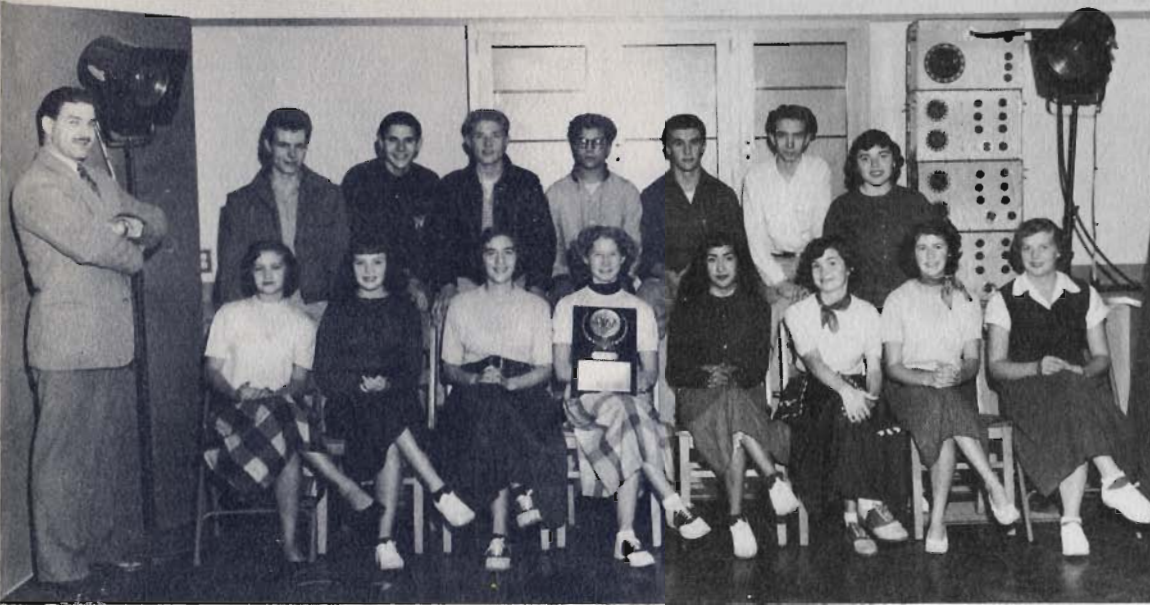

Row 1: Maxim Popovich, instructor; Barbara Treece, Jeanette Sullivan, Linda Edson, Jean Boyde, Evelyn Gonzalez, Marilyn Montgomery, Willa Jean Stevahn, Ruby Heikkinen
Row 2: John Arnold, Calvin Callaway, Jerry Hardig, Miguel De Toro, Larry Angelo, Rickie Foster, Colleen Cross.

Flying Club

Aviation-minded students belong to the Flying Club, which is designed to promote interest in aviation and participation in flight.

Standing: Bill Curtis, Chuck Gib
Standing:
Bill Curtis, Chuck Gibson,
Charles Gray, Ralph Jones,
Jim Smith, Duane Hanson
Kneeling:
Warren Kibby,
Mr. Harry Schutz, advisor,
Dan Abeyta





Key Club

Key Club's objective is service to the school. One of the highlights of the Stockton Key Club's activities this year was to play host to the annual California-Nevada-Hawaii convention.

Row 1: Dan Martinez, Dave Harrison (kneeling)
 Row 2: Bob Grenveld, Brent Heisinger, John Taylor, Buddy Kilburn, Art Godi, Henry Avila, Jim Byers
 Row 3: Robert Kirby, Jim Newberry, Troy Vales, Jessee Welch, Bill Dofflemyer, Warren Kirby, Keith Gosnell, Robert Sohnrey, Tom Barton, advisor
 Row 4: Ken Lane, Lawrence Aкои, Marvin Aкои, Dale Scott, James Brinkman, Frank Pahoncialman, Jay Lane.

Dale

Headliners

Headliners is devoted to furthering publication activities on campus and promoting ideals of journalism.

Ideas and words pour from the Collegian staff. Mary Jayne Krebs, Pat Athans (back to camera), Pat Murphy, Gary Hill, Bob Eustis, and Bob Allari (rear), prepare to meet a deadline.



Row 1: Jean Dooley, Nancy Fulton, Mary Jayne Krebs
 Row 2: Pat Murphy, Janet Roberts, Jacklyn Dubois, Frank Romano, Bob Eustis, Ed Lewis, advisor.





Row 1: Carla Lindsey, Dosie Juanitas, Estelle Lommel, Adele Cantele, Evelyn Frost, Mary Lou Smith, Janice Casteline, Peggy Davenport, Nancy Borba, Nora Hernandez
Row 2: Richard Vavrik, Deanna Daclin, Mary Stuart, Mary Ann Bonuccelli, Marilyn Smith, Frances Santioni, Shirley Benedict, Marvel Barajas, Shirley Cannon, Sonia Vuinovic
Row 3: Ralph Aguilar, Miss Veva Brown, advisor; Leo Gardella, Sue Chisamore, Rodlyn Sievers, Barbara Andraee, Janet Castiglione, Barbara Jacobs, Mary Stella Polsinelli, Ann McCauley, Beverley Meador, Ruth Kimble, Barbara Meador, Jeanne Fleming, Anna Rose Fornaciari, John Andraee
Row 4: Prentice Rushing, Charles Bertuccelli, Charles Ledger, Tom Gates, Gary Kinser, Tom Earley, John Somers, Carl Drennan, Bob Kavanaugh, Don Denevi, Phil Trau, Don Pleau, Wesley Silvani, Father John Glasky, chaplain.

Newman Club

Made up of Catholic students only, Newman Club strives to develop a wholesome personality in each member by activities based on religious, social, and intellectual values.

Plenty of snow, plenty of fun, plenty of laughter--this was the Newman snow trip to Yosemite National Park. Colleen Gallagher sits this one out.

Round Table is a club for eleventh and twelfth grade students who enjoy listening to speakers, viewing movies or taking part in discussions of school and community problems.

Round Table



Row 1: Sally Walker, John Adamson, Charles Curtis, Richard Diamond, Sally Nelson, Bill Kobus, Pat Jensen
Row 2: Peggy Dewar, Pat Shum, Ina Graham, Margaret Allen, Jerry Gritz, Glenn Shellcross, Jack Freeman, Albert Ferrari
Row 3: Hermit Spalinger, Clayton Bentley, Bill Mathewson, Art Godi, Max Barber, advisor; Forest Harrison, Garrett Kinser

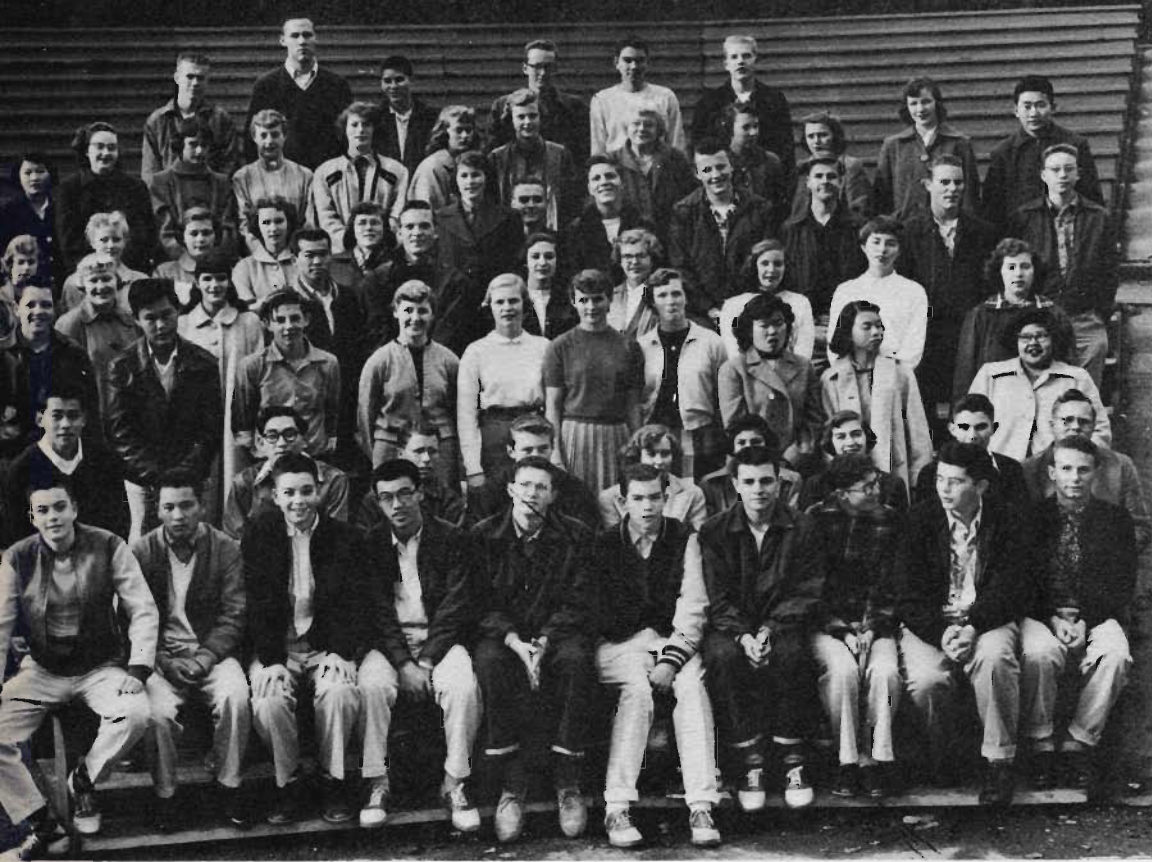

French and German Club

By corresponding with foreign countries, sending clothing packages to France, Germany, Austria, Czechoslovakia and Korea, members of the French and German Club hope to promote greater understanding of America from abroad.

Row 1: Steve Stone, Roy Takeuchi, Pete Stone, Hayman Gong, Charles Ledger, Pat Hobin, Don Ferrari, Gary Kinser, Russell Warner, DeWayne Osborn Row 2: Kazwo Mosai, Yoshiaki Murano, Dick Osborne, Jack Avey, Sharline Davis, Josephine Ortega, Linda Edson, John Newell, Allen Geyer Row 3: Robert Kirby, Shigeru Nakaoka, Wesley Norris, Donna Esposito, Gaye Grenfell, Sally Nelson, Nancy McRae, Joanne Kim, Mee Ling Wong, Loraine Erpilla Row 4: Beverly Allison, Iris Carter, Saul Gong, Wilber Weber, Ina Graham, Frances Zdarsky, Martha Mallery, Judy Wollenhaupt, Beverly Lawton Row 5: Laura Swinney, Carol Ann Wildberger, Pat Crumb, Pat Hamilton, Jackie Reeves, Willa Jean Stevahn, David H. Rule, George Turner, Clayton Bentley, Hermie Spalinger, Ted Finucane, Albert Ferrari Row 6: Kuruko Yozi, Leona Nelson, Carla Lindsey, Donna Spradling, Jane Abbott, Margot Seymour, Sylvia Bradbury, Miss Ellen DeRuchie, Maud Teverbaugh, Yvonne Meyer, Lee Ann Vanderford, George Nagata Row 7: Reyburn Collis, Clinton Waring, Harvey Derne, Dave Bennalack, Roger DeRieux, Bob Evanhoe.

Le Cercle Francais

Le Cercle Francais (The French Circle) offers students a chance to practice their French knowledge in everyday conversations and club activities.



Row 1: Bob Webster, Arlen Gray, Jack Dokey, Adele Cantele, Miss Ruth Smith, sponsor
Row 2: Liz Foley, David King, Marlene Metrovich, Bobbi Burke, Ann Buechler, Mrs. Etta Haudy
Row 3: Bob Dessaussois, Gary Hill, Bob Pinol, Roger Linn

Los Iberos

Los Iberos meets informally to discuss and participate in Spanish customs and dances. The group is composed of Miss Adeline Selna's Spanish classes.



Foreground: Eugene Barton, Jim Cornelius (blindfolded)
Row 1: Amelia Roman, Dora Inquillo, Glenna Mowry, Mary Latimer, Earma Smith, Opal Goodwin, Shirley Duncan
Row 2: George Thompson, Angie Ruiz, Constance Courtwright, Darlene Blumberg, Barbara Lockard, Gail Hartman, Sonja Carlson, Karen Dahl, Miss Adeline Selna, advisor; Betty Lowry, Leora Joy Denny, Deann Brown, Mary Roman
Row 3: Marie Williams, Deanna Daclan, Joan Nakawatase, Jean Hisaka, Carolyne Cooper, Halcyon Miller, Gary Drake, Art Bass, Theresa Gabotero, Richard Hubbard.



Darlene Blumberg and Constance Courtwright entertain club members during the Christmas party by demonstrating a Spanish dance.

The activities of the Pep Club, formed in 1953, are based on promotion of school spirit.

Pep Club



Row 1: Donald Schaeffer, advisor; Mary Jayne Krebs, Barbara Junqueiro
Row 2: Carol Eaton, Charmaine Ellsworth
Row 3: Gary Hill, Barbara McEleroy, Bobbi Burke
Row 4: Darlene Erion, Pat Athans, Barbara Tryzna
Row 5: John Paxson, Joyce Young, Mary Athans
Row 6: Norman Shumway, Ed Zamrik, Tom Earley, Breyer Calvert



Lancers Hi Y

Lancers Hi Y is a club for eleventh and twelfth grade male students, and requires a "C" average or better for membership. Their chief purposes are participation in World Service projects and a model legislature at Sacramento.

Row 1: Gary Drake, Dick Diamond, Alan Caldwell, Steve Stiles
 Row 2: Bill Mathewson, Clayton Bentley, John Jones, Jim Hunter, David Miller, Mac Teverbaugh.

Phalanx

Thirteenth and fourteenth year male students compose this club whose interests center around civic problems.



Left to right:
 David Smith, Leo Guidi,
 Hank Eilers, Bob Roseck, Al Molina,
 Frank Baldwin, sponsor; Charles Walsh

Tri Terces

(Hoo may!)



This girls' club operates from the local YMCA. Promotion of service and social work are its main goals.

Row 1: Ada Langenbach, Barbara Trzyna, Diane Price, Mary Reynosa, Elaine Sutton
 Row 2: Miss Wilma Ambrose, sponsor; Linda Edson, Anita Green, Claire Herring, Dorothea Grasham, Patt Comstock, Frances Barton, Mary Jayne Krebs.