

Headliners



Row 1: Irene Firenze, Shirley Williams, Eleanor Duncan, Meta Chappuis, Mary Jayne Krebs, Kathryn Carson

Row 2: Pat Murphy, Skip Garretson, Dick Dokey, Mr. John Fanucchi, advisor

Round Table



Row 1: Hayman Gong, Mary Bitts, Sally Nelson, Joel Rosenthal, John TeSelle, Clayton Bentley, Hermie Spalinger

Row 2: Charlie Curtis, Bob Korinke, Carl Isaacs, Marlene Metrovich, Bill Mathewson, John Adamson, Dorothy Stewart

Row 3: Hermine Swartt, Pat Hershberger, Joyce Young, Dorothea Surryhne, Harriet Rothstein, Bobbi Burke, Charmaine Ellsworth, Loris Harding

Row 4: Art Godi, Glenn Shellcross, Mary Latimer, Glenna Mowry, Nancy McRae, Bill Kobus, Maynard Hughes

Row 5: Ina Graham, John Guirao, Brent Heisinger, Richard Diamond, Mervin Fetzer, Mr. Max Barber, advisor.

Radio Club

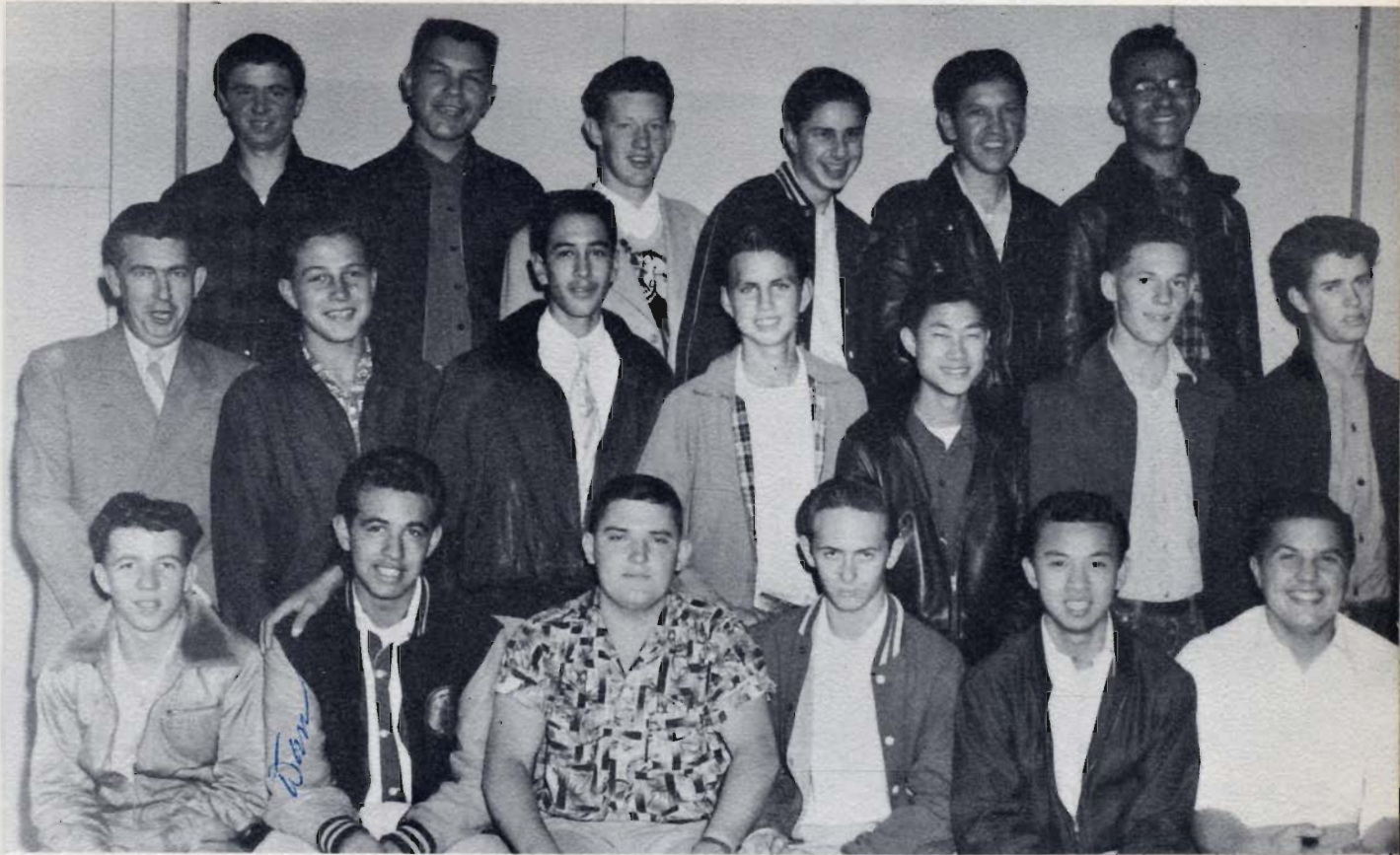

Row 1: Carl Billops, Dan Valenzuela, Bill Bretz, Gerald White, Harry Mark, Gerald Aamoth
 Row 2: Mr. J. L. Willette, Irwin Hatfield, Michael Perez, Lloyd Dillingham, Elmer Mah, Kenneth Skaggs, Frank Tindell
 Row 3: Donald Coffi, Rodney Heikkinen, Bill Harper, Pete Zissis, Charles Foreman, Richard Dawson

Electrics Club



Row 1: Fred Mondragon, Tom Albright, Frank Leonis, Richard Horn, George St. Clair, Don Rimington
 Row 2: Charles Jacapetti, James Kennedy, Gregory Guertin, Winford Reed, Arthur Schmid†, Mr. B. J. Young
 Row 3: Bill Yarber, Donald Thomas, Richard Knudsen, Pete Mason, Bob Russell, Larry Gibson

Stockton Vocational Auto Club



Row 1: John Armanino, Tom Fornaciari, Lorenzo Agdeppa, Kenneth Bard, Rex Moquite, Walter Michel, Henry Tovar, David Lam, Junior Frazier, Kunio Tanaka, Simon Zambra, Alex Riberal, Larry Yadao, Tom Wilson, Fred Lee, Philipp Reffle, Ray Moresco

Row 2: Mr. Jones, Roger Rizzi, Charles Dougherty, Don Vollmer, William Nunes, Conny Chambers, Jerry Gianunzio, Cecil Granadoz, Thayne Jensen, Clyde Walther, Ed Stroing, Ed Deleski, Gary Wirth, Don Foletta, Walt Patterson, Ronald Stahley, Ray Luevano, Hong Huey, Alfred Triplett, Carlos Richesin, Mr. Acosta

Row 3: Alfred Sgheiza, Dan Stone, Morgan Rutledge, Thomas Joyce, Ray Chiesn, Oliver Clark, Bill Speezll, Jerry Riggs, Veverold Norton, Charles Scarborough, Robert Loughlin, Lester Platt, Jim Stearns, Donald Smith, Billy Mayers, Lee Severne, Bill Uhl.

Machine Shop Club

Row 1 (kneeling): James Walsh, Carrol Thomas, Julian Reck, Charles Pilon

Row 2: Robert Campbell, Dean Jew, Jessee Welch, Dave Janeiro, Carl Thomason, Reno Reghetti, Charles Ortega, Rossie Moreno, Larry Waite.

Row 3: David Matheson, Pete Palermo, Glenn Whitson, Eldon Litherington, Carl Hansen, Ivan Hamlow, Howard Bird, Ray Berkenbile, Mr. Tom Milligan.



Woodpeckers



Row 1: Eugene Wiebe, Ray Watson, Gilbert Torres, Floyd Moll, Richard Leicht, Dale Coleman, Gary Burk, Dennis Meath, Richard Turner, Manuel Cortes

Row 2: Henry Sanchez, Paul Berry, Wayne Beach, Donald Ferrari, Charles Blankenship, Jerry Nowlin, Melvin Cantaloupe, Richard Searcy, Marshall Diaz

Row 3: Mr. Chester Margason, instructor; Ronald Serra, Bob Estes, Rudy Sanchez, Richard ReAnda, Richard Beyette, Donald Green, Eugene Coyle, Lupe Serrano, Tom McElhinnie, Richard Bokides, Lonnie Rasberry, Bennie Pearrow, Mr. John Wittsche, instructor.

O'Toole's Drafting Club

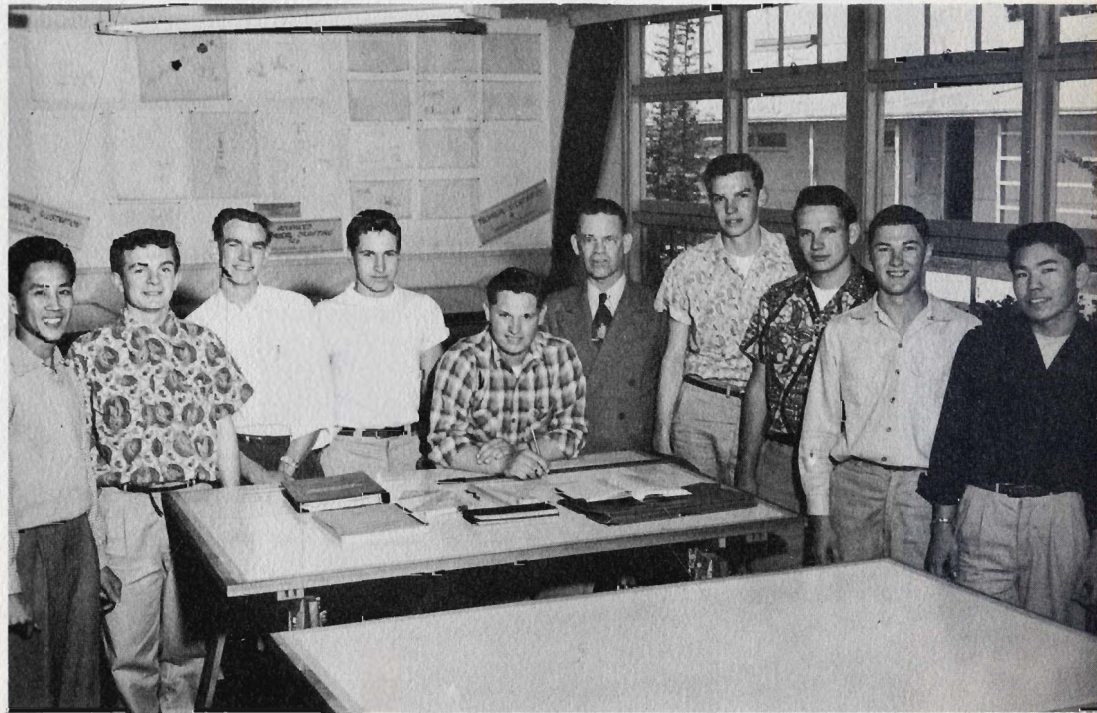

Jose Bernardo, Bill Casteel, Craig Adkins, John Rossi, Donald Pleau, Mr. Herbert Welch, advisor; Doug Hanson, Dan Bushnell, Lyle Harrison, Lee Torigoye.

Drama Club



Row 1: Mr. Maxim Popovich, advisor; Pat Brown, Laura Moreing, Pat Comstock, Bob Roberts
 Row 2: Leonard Gardner, Breyer Calvert, Jerry Sands, Ronnie Miller, John Andreae, Victor Lucky

Future Farmers of America



Row 1: Frank Stegmiller, Phil Berger, Jerry Kay, Bill Harris, Gene Fausnaugh, Ron Foster, Ted Goss, Pete Detorro, Don Semenza, Joe Cerri, Bob Elias, Rod Johnsen, Raymon Roxas
 Row 2: Mr. James Beardsley, advisor; Jerry Dotson, Joel Mauser, Charles Davis, Bob Logan, George Bishop, Richard Lenfesty, Hollon Moll, Gary Shealor, Vesten Laird, Jeff Adams, Leroy Hughes, Jim Myers, Allan Voight, Bill Fortino, John Lea

Row 1: Mary Bitts, Harriet Rothstein, Shirley Sucker, Arlen Gray, JoAnne Kim, Miss Ellen DeRuchie, Mee Ling Wong, Iris Carter, Pauline Blond, Frances Sage, Edith Jacobson, Sandra Sherrick

Row 2: Pat Hershberger, Caroline Rimbach, Janice Brodehl, Nonda Feaver, Margaret Moore, Ina Graham, Nancy McRae, Gaye Grenfell, Senethe Hoffman, Harriet Hollenbeck

Row 3: Lorna Sanderson, Marlene Hindley, Sally Nelson, Janet Bradbury, Royce Mensinger, Judy Hunt, Claire Young.



French - German Club



Row 1: Hayman Gong, Russell Warner, Garrett Kinser, George Nagata, Jackie Saxon, Albert Ferrari, Richard Johnston, Arthur Roberson

Row 2: Wilber Weber, Eugene Flynn, John Adamson, Cliff Smith, Clinton Waring, Bill Buettner, Ted Finucane, Tom Kelly, Stephen Stone, Hermie Spalinger.



Row 1: Elizabeth Folly, Barbara Walker, Mary Stuart, Sandra Sherrick, Delores Jardine, Claudine Moresco, Mary Ann Bonuccelli.
 Row 2: Celia Salatti, Frances Santinoni, Roberta Boyden, Nancy Borba, Mary Smith, Joan Marciam, Marlene Schleppts.
 Row 3: Joe Garcia, Ralph Aguilar, Barbara Andreae, Frances Brell, Don Cima, Frank Lavorato.

Newman Club



Row 1: Nora Hernandez, Elvera Batres, Janet Reno, Jackie Roth, Barbara Jacobs, Georgia Dremalas, Janet Castiglione.
 Row 2: Jeannine Williams, Marilyn Sirianni, Bob Church, Luigi Asborn, Bob Kavanoaugh, Wilma Cassidy, Jane Broussard, Sue Krapp.
 Row 3: Miss Brown, Bob Rienhart, Hal Wyatt, Mike Guentner, Leo Gardella, Bob Guth, Ben Nicolas, Ken Poirier, John Andreae.



Paint Splashers

Row 1: Jim McClendon, Ernest Ramirez,
Joe Benson, Frank Hinojos, Tony Ortega

Row 2: Mr. Melvin H. Stewart, advisor;
Don Truby, Julian Pownilla,, Bill Hunt
Armando Lara, Jack Davenport

Tin Benders

Mr. J. M. Gorrell, advisor;
 Bobby Wills, Brian Savidge,
 James Smith, Bob Morris,
 Kenneth Stevens, Athel Kimmel,
 Cloyse Holland, Norman Davis,
 John DeCicco, Richard Horn,
 Danny Wilson, Gene Shotwell,
 Simon Aguayo, Ronald Jones,
 Richard Burrola



Graphic Arts Club

Row 1: Earl Trotter, Leo Turner
 Ted Canote, Jim Porter,
 Jim Chandler, Ronnie Akers,
 Dan Nishimoto,
 Clayton Sherwood,
 Marvin Foster,
 Mr. Leslie C. Davis, advisor
 Row 2: Bill Kenoyer,
 Warren Hobbs, John Mintun,
 Don Tate, Max Thomas,
 Leroy Parker, Wesley Massey,
 Mr. James Musto, advisor
 Mr. C. C. Geddes, advisor