

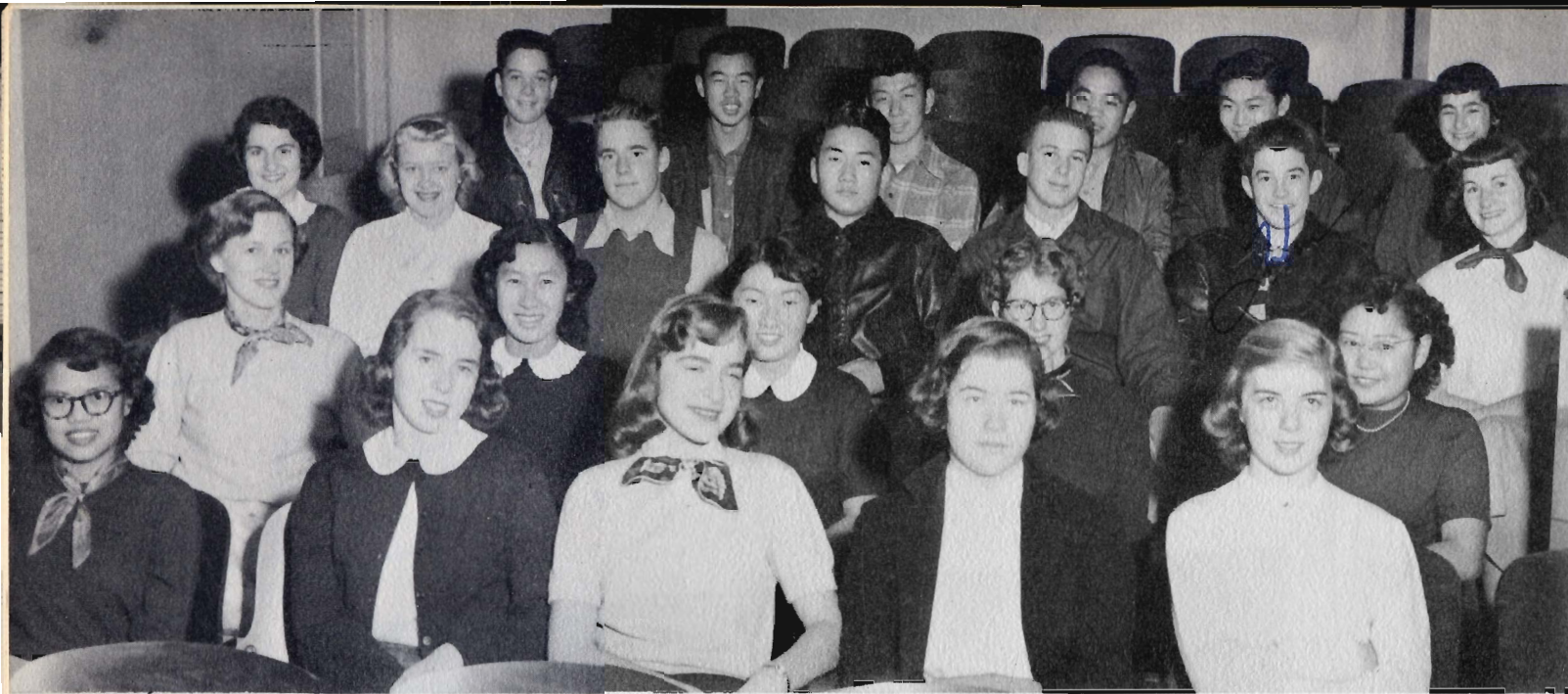

clubs





Row 1: Mary Acoba, Loris Harding, Harriet Rothstein, Carol Norman, Beverly Goold

Row 2: Frances Deming, Hisaye Abe, Arlene Kasa, Mary Bitts, Violet Shishido

Row 3: Juanita Milton, Beverly Allison, Ted Finnucane, George Nagata, Mickey Korbholz, John Adamson, Barbara Walker

Row 4: Pete Stone, Hayman Gong, Jerry Cheang, Masao Hoth, Jerry Sakai, Edith Jacobson



Fall President
Andy Calimbas

Spring President
Dave TeSelle

California Scholarship Federation

The height of the activity for the California Scholarship Federation this year was the Northern Region CSF Convention, held April 18 in Stockton. Four hundred delegates attended, representing 85 high schools.

David TeSelle was Chairman of the convention and President of the CSF Northern Region. Edith Jacobson was Publicity Chairman of the Northern Region.

Row 1: Megumi Tomimatsu, Nancy Sakai, Dorothy Lee, Lois Lowery

Row 2: Beryl Bradley, Lois Taynton, Carol Teter, Mary Latimer, Glenna Mowry

Row 3: Dave TeSelle, Bill Mathewson, Andy Calimbas, Joan Fleming, Helen Laughlin, Yukio Yoshikawa, Marilyn Garrett

Row 4: Mervin Fetzer, Tadao Yoshikawa, Jeanne Fleming, Rochelle Cohen, Marcia Shulman, Miss Veva Brown

Row 5: Garrett Kinser, Keith Harding, Forest Harrison, Keith Keppel, Wayne Gietzen, Fred Spiva





Row 1: Meredith Ellis, Pauline Kyte, Alice Wolfe, Barbara Richards, Eleanor Duncan, Gladys Benerd, advisor; Laura Swinney, Barbara Chappius, Claudine Moresco, Mary Richards, Joann Witherow.

Row 2: Don Taynton, Jim Zimmerman, Harold Schimpf, Orville DeJong, Eugene Garibaldi, Ray Lippert, Saul Gong, Doug Taynton, Jose Fidel, George Kato.

Alpha Gamma Sigma

This year Alpha Gamma Sigma took a very active and successful part in school activities. They received a trophy for their Jubilee Parade entry, and won first place at the Variety Show with their skit "Desert Passion." They operated a booth at the Fun Fest, and nominated candidates for King and Queen and the student body offices. The fall officers held a conference with the chapter officers from Modesto Junior College. The members also held several picnics and banquets.



Jim Zimmerman
Fall President



George Felker
Spring President

Row 1: Barbara Dow, Judy Johnstone, Joyce Albright, Esther Frasch, Beverly Browning, Novelle Dahle, Joyce Larson, Frances Barton, Pat Brown, Elaine Goodale.

Row 2: George Felker, David King, Dick Dokey, Irene Firenze, Donna Salsa, Beverly Wolfe, Eleanor Metzler, Leroy Smith, Breck Greene, Allery Weist.





a rose is a rose
is a rose, is a
rose!

Tri Terces

Chartrrose
Chartrrose Chartrrose
and pink!
can share some too
!! (shame on you)

Row 1: Ann Copeland, Ada Langenbach, Claire Herring, Dorothy Grasham, Barbara Tryzna
Row 2: Mary Jayne Krebs, Diane Price, Marge House, Yvonne Thompson, advisor

Elaine:
Remember me,
Chartrrose and Pink, and
Terces. See you next
year. Ada Langenbach
1953

got my name
with it
Dorothy Grasham
got one of the
of love and
never forget
you great
Barbara Tryzna
Dorothy Grasham
Yvonne Thompson



Tri Chey



Row 1: Eve Rettig, Jan Thompson, advisor
Row 2: Dell Henderson, Thelma Rude, Maxine Pearson

Fourteenth Year Women's Honorary



Row 1: Pat Brown, Shirley Silvani, Joann Witherow, Novelle Dahle, Nora Pigg, Ethel Collins, Joyce Larson
Row 2: Miss Helen Danner, advisor, Louanne Coil, Meridith Ellis, Elaine Goodale, Gwenyth Hein, Louise Johnson, Caryl Mae Scott, Barbara Dow, Katherine Kiehn, Marilyn Sirianni

Vulcan Hi Y



Left to Right: Floyd Weaver, Angelo Galindo, Ray Fisher, John Langenbach, Vince Morales, Phil Huff, John Reinking

Los Iberos

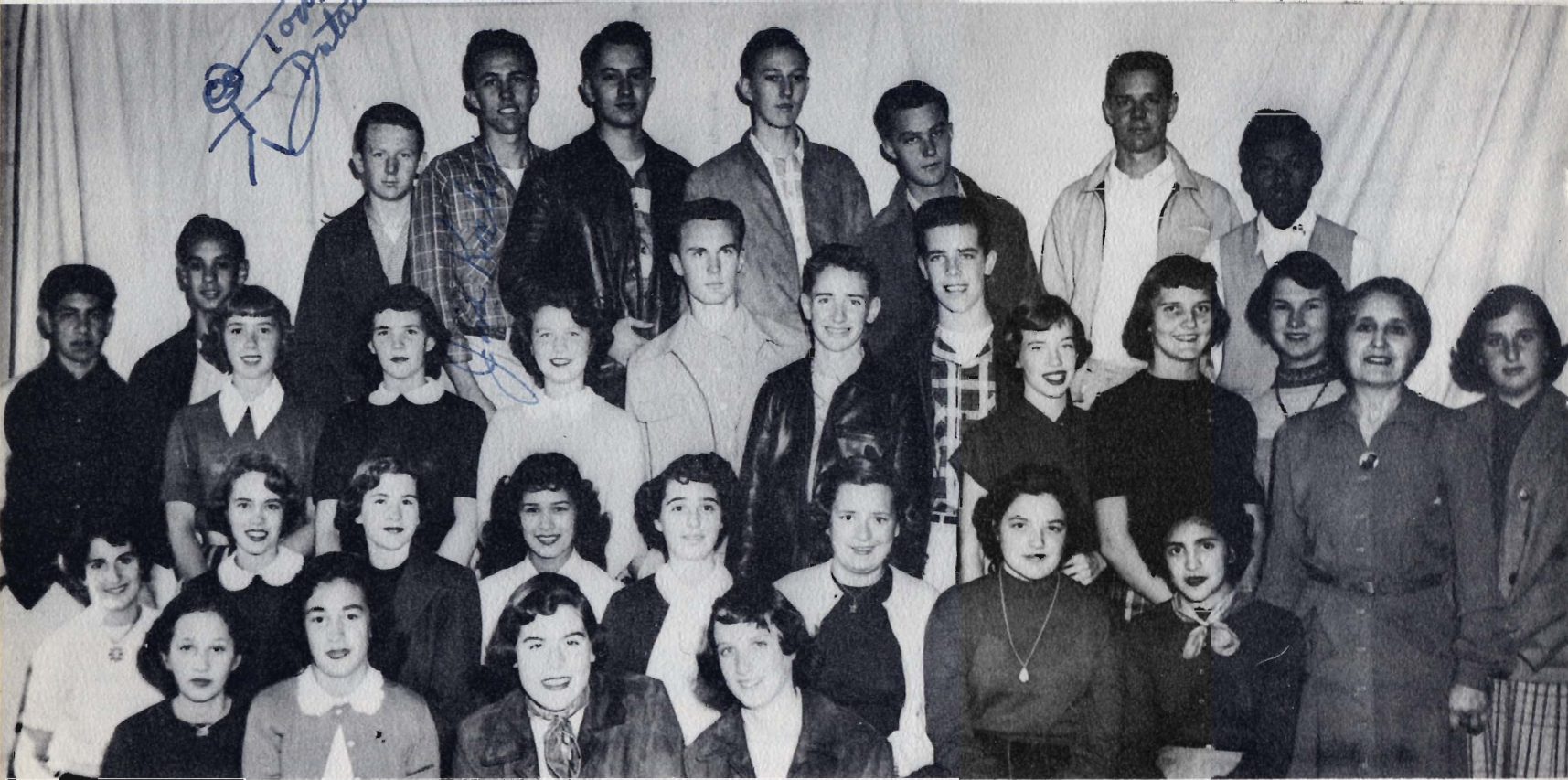

Los Iberos

- Row 1: Mary Carreno, Roberta Reynosa, Carolyne Cooper, Halcyon Miller
Row 2: Juanita Milton, Charmaine Ellsworth, Natalie Allan, Margaret Elizarraraz, Charlotte Goreham, Henrietta Humbert, Elizabeth Sanguinetti, Espranza Gonzales, Miss Adeline Selna, advisor
Row 3: Martha Ledford, Joyce Schroeder, Jeane Sumstad, Neil Nostrand, Eugene Barton, Chris Greene, Barbara Reyburn, Mary Latimer, Norma Dean, Deanna Fish
Row 4: Frank Ramirez, Gary Drake, Bob Moffatt, Jim Keeler, Richard DeLong, Gary Ricks, Jim Morrison, John Brown, Dan Marting

Le Cercle Francais



Row 1: Rochelle Cohen, Carole Grainger, Pat Meyer, Yvonne Engle, Barbara Richards, Ann Buechler, Frances Webb, Eleanor Duncan, Miss M. Ruth Smith, advisor

Row 2: Vic Gianunzio, Jose Fidel, Bob Webster, Curt Ruby, Roger Hulsey, Jack Dokey, David King, Bob Church, John Frenette, Mac Teverbaugh, George Felker



Women's Sports Association

Row 1: Barbara Alves, Barbara Reyburn, Janet Lobenberg, Francis Silva, Francis Correa, Sally Yano, Jane Garcia, Lucy Roman
 Row 2: Maxine Pearson, Jerry Lawson, Beverly Schock, Elouise Sanders, Stella Snelling, Marge Wood, Eleanor Pearce, Jeanette Kester, Nancy Kirby.
 Row 3: Balbina Garbio, Luegean Williams, Miss Ella M. Trussell, advisor; Jane Curry, Diana Hinshaw, Pat Doyle, Frances Plunkett, Shirley Cannon, Lupe Jurado, Irene Castillo, Helen Silva, Norma Slater
 Row 4: Rose Hong, Ann Wright, Marlene Alvas, Norma Corson, Mrs. Georgia Herring, advisor.

Block "S"



Row 1: George Eickhoff, Ernest Ramirez, Jim Porter, Angelo Galindo, George Moton, Al Molina
 Row 2: Junior Reynosa, Jack Cheney, Alex Linker, Tony Ortega, Joe Garcia, Charles Ortega, Junior Frazier, Floyd Weaver
 Row 3: Carl Peregoy, advisor; Walt Denny, Ben Nicolas, Neil Amick, George Graham, Cecil Pearson, Bill McLen, Charles Woods, Ozzie Gooden, Harold Johnson, John Nisby, Frank Boyle, advisor
 Row 4: Darryl Haynes, Paul Erickson, Lloyd Canton, Gene Campbell, Larry Gibson, Phil Sanguinetti, Julius Martin, Jack Devencenzi, Doug Purl.

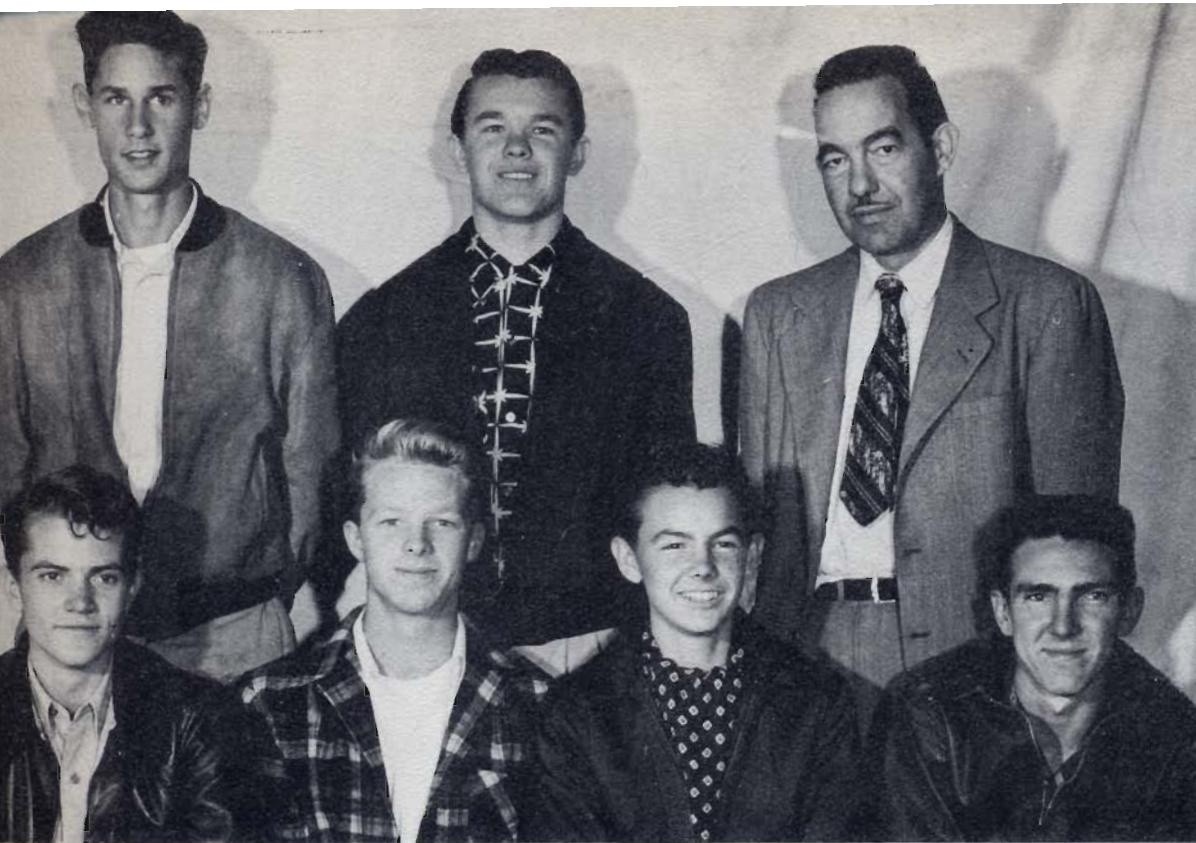

Flying Club

Row 1: Ken Wolfe,
Chadwick Ledford,
Ralph Jones,
Chuck Gibson

Row 2: Roger Paul,
Jack Richards,
Mr. Harry Schutz, advisor

Future Teachers of America



Row 1: Joe Garcia, Glenna Moury, Shirley Williams, Juanita Milton, Jayne Smith, Eleanor Pierce, Liz Foley, Mary Jayne Krebs (seated), Gretchen Klehn, Mary Celsi, Lois Taynton, Dolores Foix, Bill Dorville, Rose Hong, Norma Slater, Meta Chappuis

Row 2: Mr. Paul Winters, advisor; Sylvia Woodall, Margie House, John Langenbach, Marlene Schlepp, Don Latimer, Marlene Alvas, Howard Seligman, Bob Wise, Gary Word, George Moton, Claire Young, Gene Garibaldi, Jane Curry, Bill Dodge, Joan Nessen, Joyce Albright, Alice Gates

Audio Visual Operators



Row 1: Mary Jane Harbour, Clifford Patton, Ramon Roxas, Sylvia Woodall

Row 2: Mr. Ernest Spafford, advisor; Jessee Welch, Arthur Roberson, Charles Welch, Alan Caldwell

Key Club



Row 1: Dan Martinez, Jim Courtney,
John Taylor, Fred Ritter,
Brent Heisinger, Jerry Sakai,
Tadao Yoshikawa, Yukio Yoshikawa,
Mr. Tom Barton, advisor

Row 2: Andy Calimbas, Art Godi,
Al Molina, Bill Dorville, John Wolfe,
Bill Dofflemyer, Gilbert Torres,
Bob Neeley, Bob Wise,
Gerald Cheang, Lawrence Aoki,
Hayman Gong, Art Moretto,
Harry Gay

Row 3: Dick Dander, Mickey Korbholz,
Joe Garcia, Leonard Corren,
Charles Ledger, Ted Finucane,
Pete Stone, Jessee Welch