

**T
H
E
E
L
M**

JUNE-1941

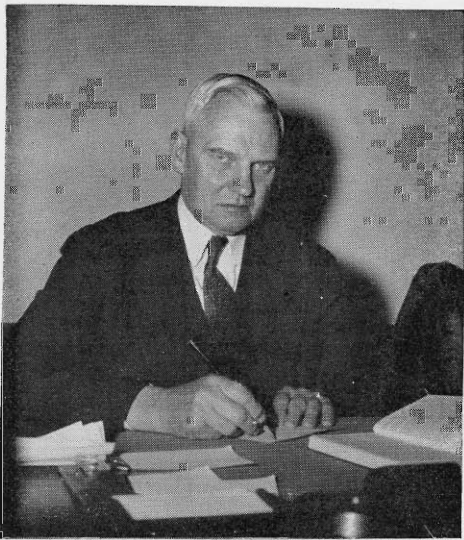

In Tribute



TO SHOW our appreciation, Mr. Martin and Mr. McConville, for your many years of faithful service at San Mateo high school, we, your students, pay you tribute.

Although, Mr. Martin, we regret your leaving us, we rejoice with you in your well-earned rest. You have been as near the perfect superintendent as it is humanly possible to be; not the bogey kind that too often fills offices like yours.

And you, Mr. McConville, who for nineteen years have been a close, kind, and helpful friend of San Mateo high school, will be greatly missed when you leave us as principal to succeed Mr. Martin as superintendent of schools. Likewise, although you cannot possibly be as close to us as superintendent as you have been in the past as our principal, we extend our heartiest congratulations and sincerest hopes that your career as an educational executive in your new role will continue to be a happy and successful one.

May both of you remember that we, the students of San Mateo high school, shall ever be grateful for all the fine things that you have done for us in your respective capacities.

Elm Staff



Betty Bettencourt
Associate Editor

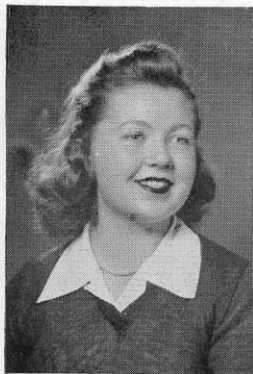

Ruth Larsen
Editor (spring)



Bernice Dunn
Editor (fall)



Peggy Koshland
Associate Editor

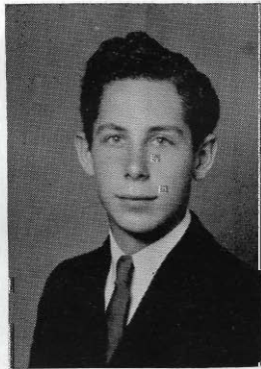

Jerry Fontaine
Business Manager



Sigurd Mortenson
Art Editor

Foreword

WHILE the world is suffering under the grim shadow of war, we pause and reflect upon what the future holds for us. We have been instilled with ideals of self-government and good citizenship through the activities of our student body. So that we might better adhere to the standards in which we have been trained during the past four years, we publish this book to serve as a reminder in future years when we may need the guidance of the fundamental principles which were developed in us during our high school career.

Administration



F. J. McConville, principal



Joseph Acheson, vice principal

AFTER twelve years of practically no administrative changes at all, the fall semester of 1941 will bring to San Mateo high school a new set-up in administration. The four, capable, friendly people who have made such a success of this administration include Superintendent Homer Martin, Principal F. J. McConville, and the two deans, Miss Jane Comings and Mr. Joseph Acheson.

Mr. Martin, who has served as superintendent for eleven years, is severing connections with San Mateo high school altogether, and Mr. McConville, who has been principal for twelve years, will succeed him. The vacancy created by Mr. McConville's promotion will be filled by Mr. W. T. Van Voris, principal of Burlingame high school for the past eight years.

Miss Comings and Mr. Acheson, dean of girls and boys, respectively, will retain their positions.

Miss Comings is the guiding light of the girls' division of the student body, the A. G. S. She aptly directs all of their social service activities and functions.

Mr. Acheson, who has headed the A. B. S. for more than a year, has been devoting a large share of his time to leading the boys to a greater interest in sports and developing in students a greater pride in regular attendance and punctuality.



Jane Comings, dean of girls



"POP GOES THE WEASEL"

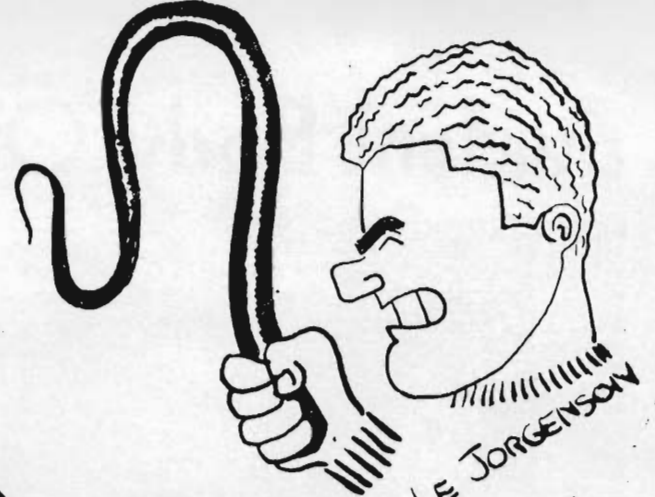

SIMON LE JORGENSON



PARLEY VOO FRANSAY?



Handwritten signature in blue ink



PARTICIPLES

INFINITIVES

GERUNDS



WE MAKEM TOOT!



"BUCK" BLANCHARD RIDES AGAIN



IT'S NOTHING MORE THAN H₂SO₄



THERE WAS A LITTLE LADY WHO LIVED IN A SCHOOL SHE HAD SO MANY FRESHMEN SHE COULDN'T KEEP COOL



"WE ALL LOVE DINTY."



G'BYE NOW --



THE HELPING HAND

Small signature: L. HAL GELHAIS

Student Body Officers

Fall, 1940

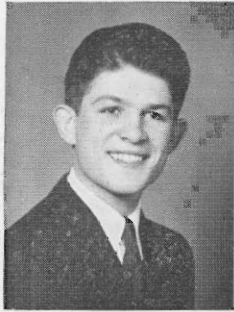

Leslie Foppiano
President

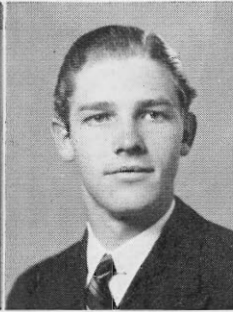

Mercer Brown
Vice President

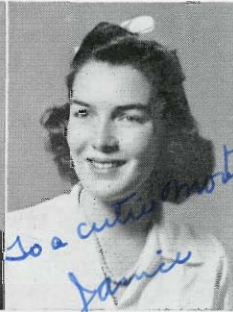

Janice Hallahan
Secretary

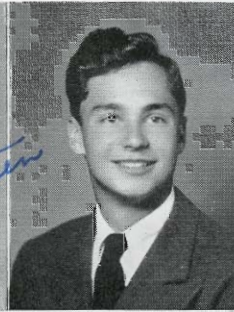

Garratt McLellan
Treasurer



Tom Morton
Auditor



Peggy Koshland
A. G. S. President

Peggy Koshland



Clyde Marshall
A. B. S. President

Spring, 1941

Don See



Bob Moritz
President

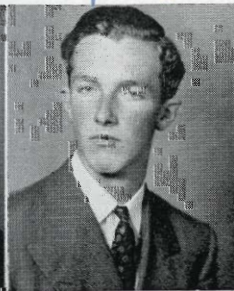

Don See
Vice President



June Klingborg
Secretary

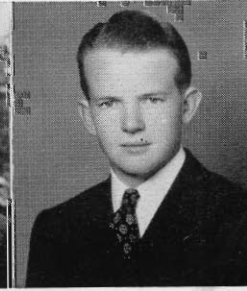

Tom Morton
Treasurer



Bill McGill
Auditor



Phyllis Koshland
A. G. S. President

"Honey 10 strikes Martin"



Al Martin
A. B. S. President

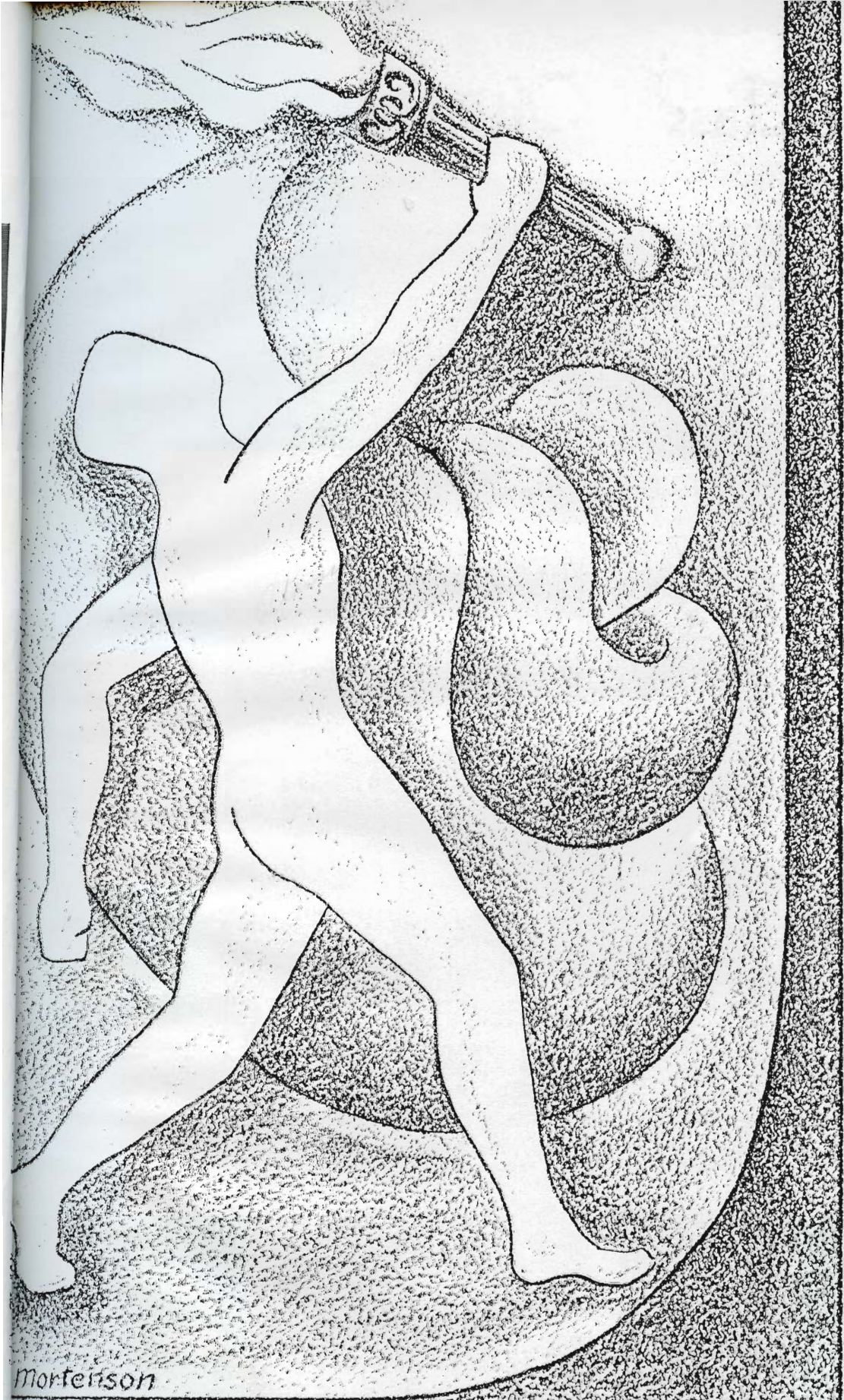

Mortenson

MORTON

Senior Class

Seichi Adachi
Virginia Bachelder
Gina Banti
Dorothy Baruxis



Al Basso
Frank Benevento
Virginia Bennington
Burt Blaich



Livingston Bohnet
Mercer Brown
Jean Bryggman
Thomas Burke



Anne Camerotto
Dominic Catucci
Robert Chamberlain
Ida Chianelli

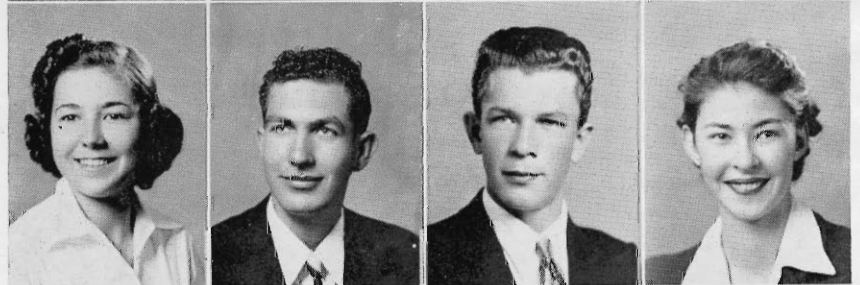

Lawrence Cignetti
Stanely Cohelan
Thomas Cunningham
Angelina D'Andrea

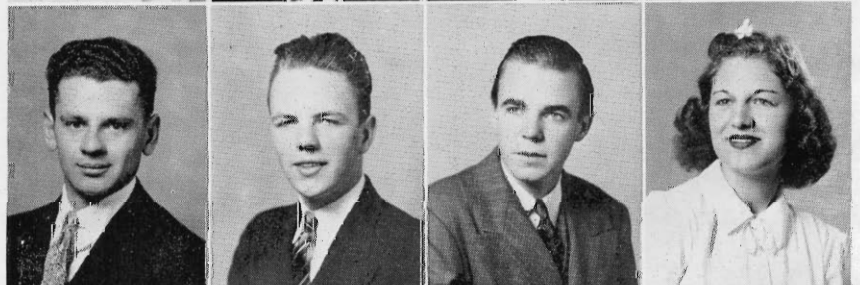

Bernice Dunn
Ann Elmgreen
Geno Gandolfi
Anthony Ganino

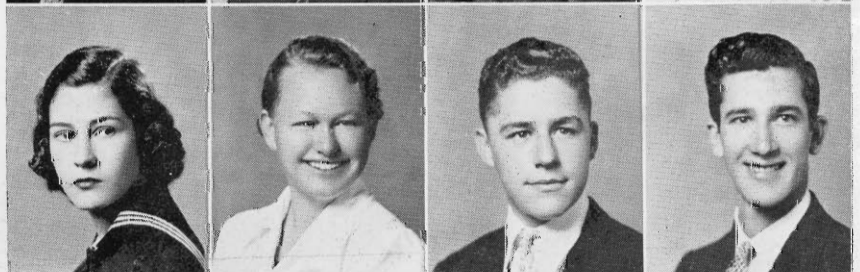

Fall 1940



Ned Goecken
Jeanne Grice
Maddalena Guarini
Adolph Gugel

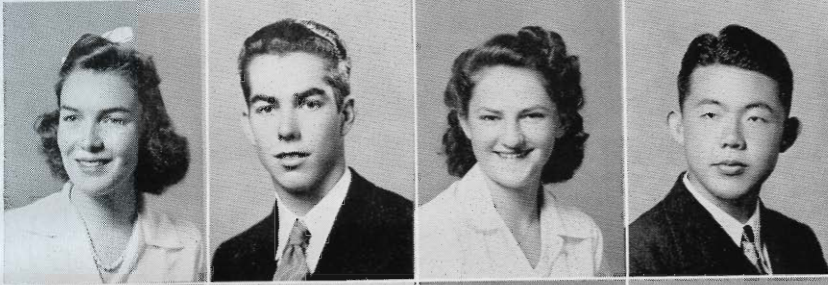

Janice Hallahan
William Higgins
Beverly Hill
Nick Iyoya

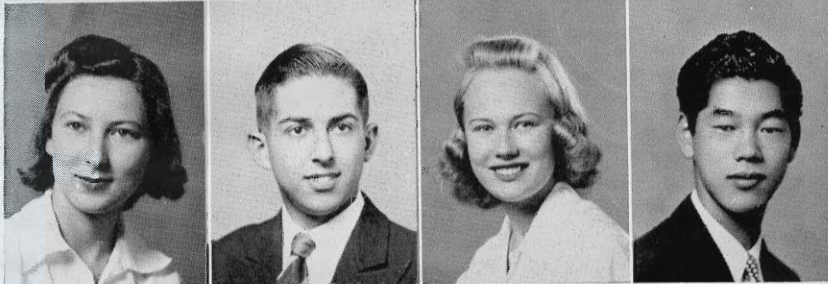

Ellen Kane
Sam Karantzios
Alice Knopp
Kengo Komaru



Peggy Koshland
Paul Lazarus
Evelyn Machado
Victor Maxwell



Joycelyn McKeel
George McMills
Shizuko Miyachi
Marilyn Morser



Sigurd Mortenson
Virginia Nelson
Roger North
Clarence Ostby

Stella Phillips
 Robert Piedemonte
 Roberta Place
 Charles Price



Bok Reitzel
 Albert Rockwell
 Robert Rose
 Earl Schimmele

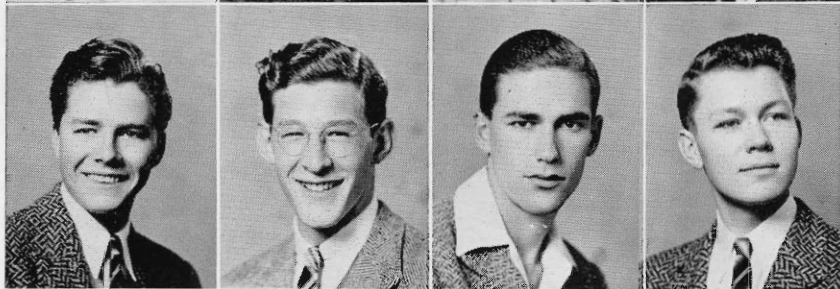

Mary Serventi
 Lorraine Smith
 Arnold Stollery
 Warren Sumetz



Antoinette Todaro
 Grace Thorngerson
 Margery Thompson
 Julius Thomas

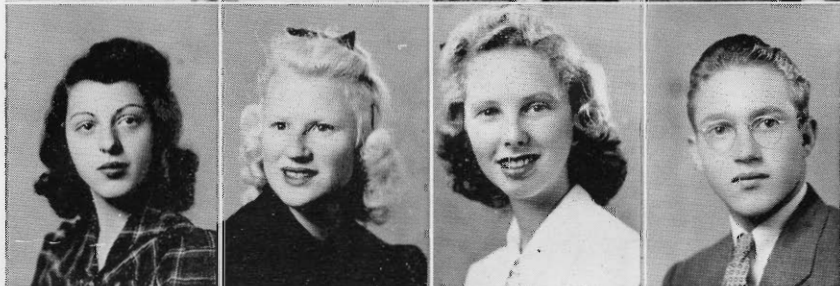

Hilda Wegmann
 Jeanne Weltz
 Martin Wilkinson
 William Wolff



Phyllis Wood
 Rachel Work
 Lawrence Zant
 Marian Zeitschel



Senior Officers, Fall



Bob Piedemonte
President

Burt Blaich
Vice President

Anne Camerotto
Secretary

Warren Sumetz
Treasurer

Commencement Speakers

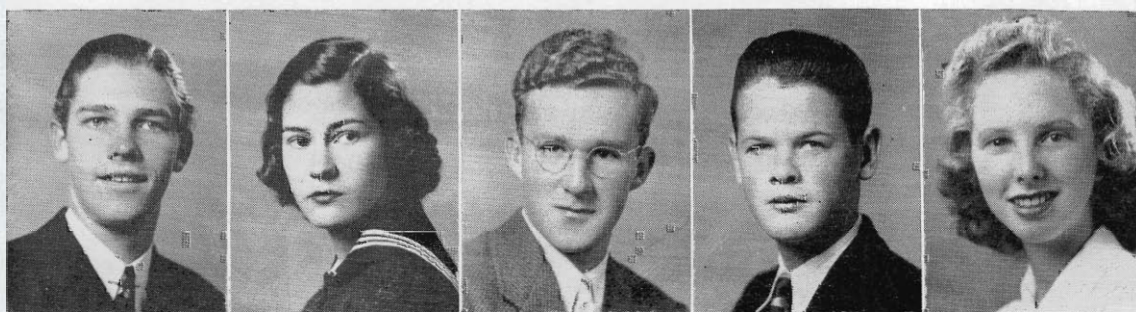

Mercer Brown

Bernice Dunn

Arnold Stollery

George McMills

**Margery
Thompson**

Senior Class

Betty Adachi
Marian Adolphson
Kenneth Agur
Peter Agur



Quennie Aldrich
Ronald Armes
Arthur Balazs
Leo Barsocchini

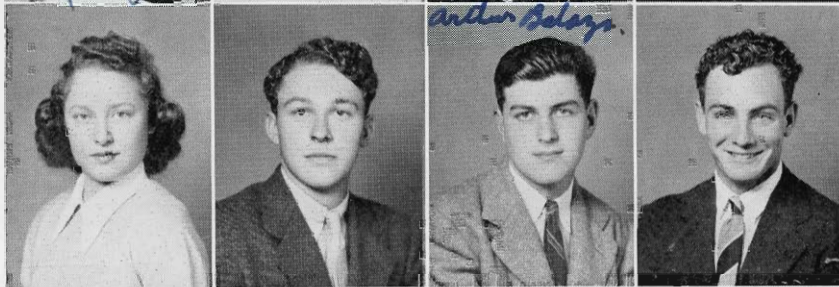

Walter Barth
Ruth Bartlett
Keith Bedford
Barbara Benoit



William Bertucci
Betty Bettencourt
Charles Bettencourt
Evelyn Bianchina



Dorothy Blackburn
Rose Blassingame
Florence Brownell
Dolly Bughi

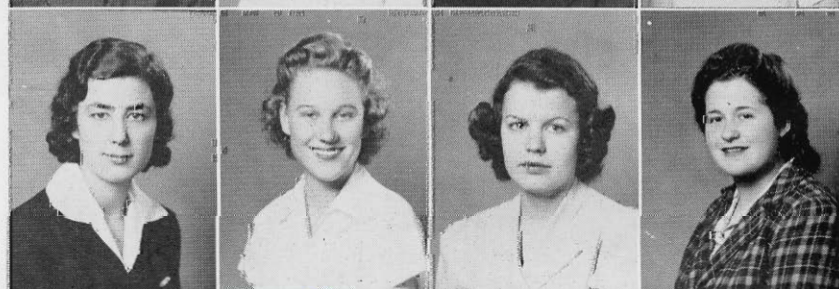

Lilian Bughi
Robert Carlsen
Mae Chabrier
Kenneth Churma



Spring 1941



Muriel Coll
Kevin Collins
Albert Cooks
Donald Cornman



Leonard Craig
Robert Dabritz
Bob Dalton
Jack Darcy



Vera Daugherty
June Davis
Jerry De La Fontaine
Frank Doughty

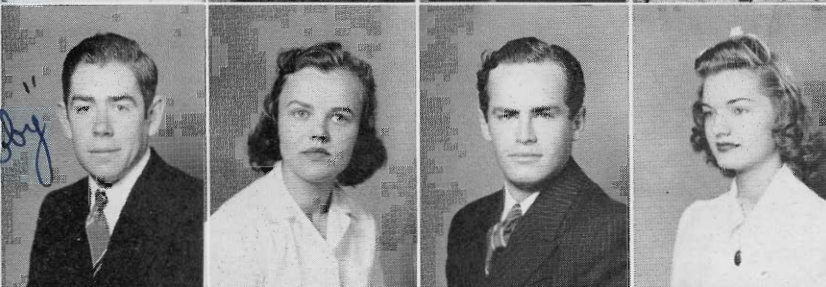

Robert Drisko
Margaret Duncanson
Sidney Dunn
Marjorie Dusto

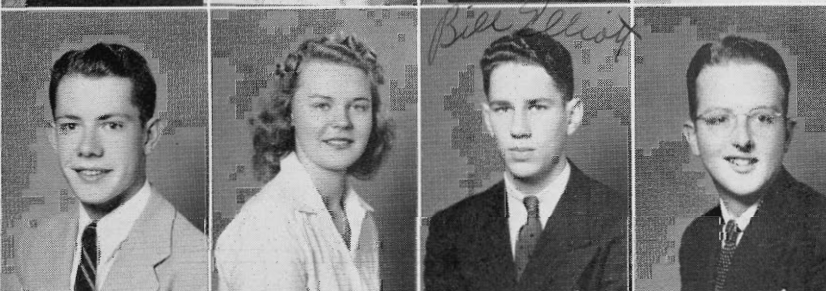

Frederick Dutton
Janice Ebert
Bill Elliott
Bruce Elliot

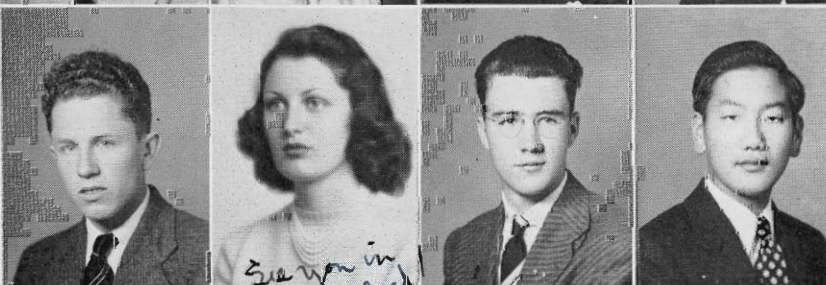

Elmer Estrada
Mary Jane Evans
Edward Flynn
William Fong

*Good luck
to a future Stanford
basketball star*

Bill Foss

San Francisco

Leslie Foppiano
William Foss
Sam Francis
Yoshi Fujiwara

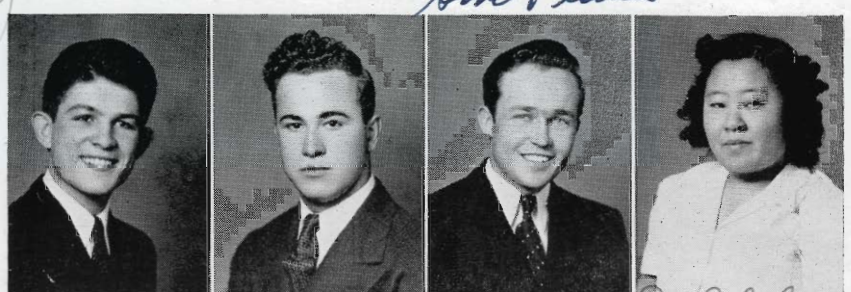

Eva Garibaldi
Thomas Gebhardt
Walter Gibson
Dick Glasgow

Dick Glasgow

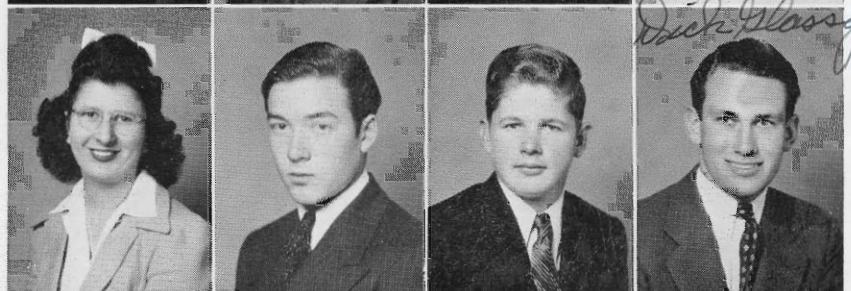

Barbara Glesener
Kathryn Glomb
Delbert Gosnell
Frank Goulette



Barbara Green
Audrey Gregory
Philip Grover
Kathrine Harcha



Guy Haskins
Ann Herzenstein
Halcyon Hicks
Joseph Humphrey



Betty Isaacs
Jacqueline Jaques
Barbara Jean Johnson
Myra Johnson



Johnston

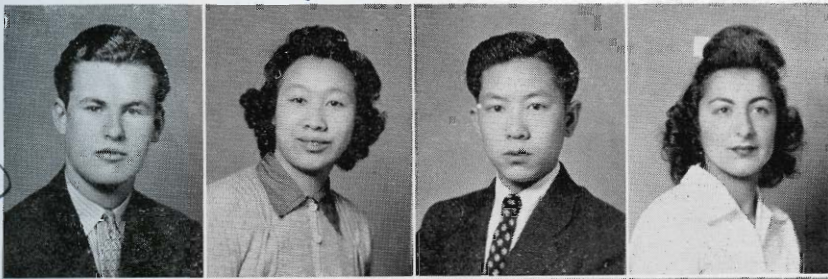

Kenneth Johnston
Sophia Jow
Daniel Jue
Mildred Kachigan



Kimi Kato
Dorothy Kerscher
Phyllis Koshland
Muriel Krebs



Cynthia Lacey
Aletha LaGrave
Ruth Larsen
Gladys Latta

*lots of love
from
Jack & Mary*



Dorothy Lee
Lenore LoReaux
Frank Louie
Jack Lowry



Irma Luchesi
Florence Lusardi
Frank MacGraw
Alfred Manildi



Clyde Marshall
Juliet McClerkin
Garratt McLellan
Bernice Mercier

*"Good Luck" To Irma
Garry McLellan*

Gladys Meyer

Gladys Meyer
Robert Millar
Betty Montgomery
Mary Jane Morgan

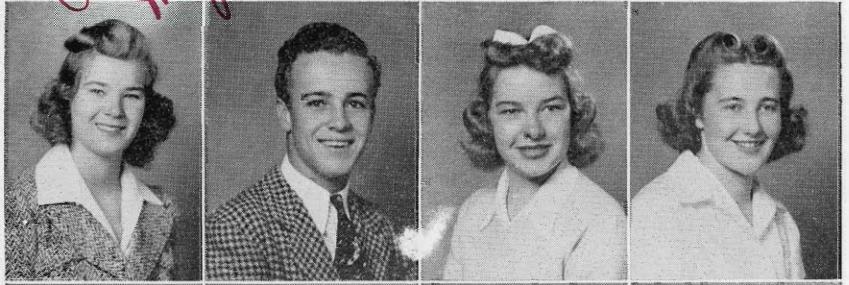

Bob Moritz

Bob Moritz
June Moritz
Tom Morton
Stanley Mosher

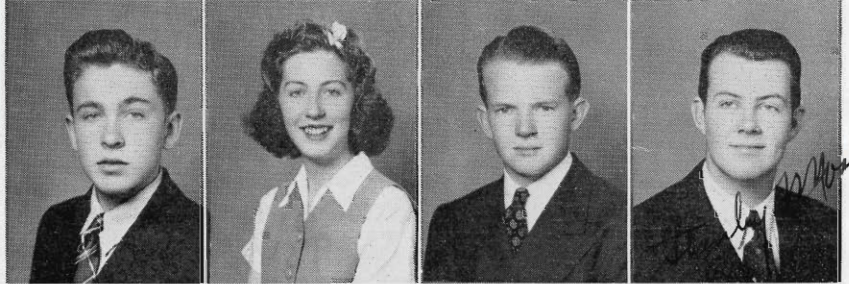

Harvey Mowry
Ed J. Murphy
Ed P. Murphy
John Nelin

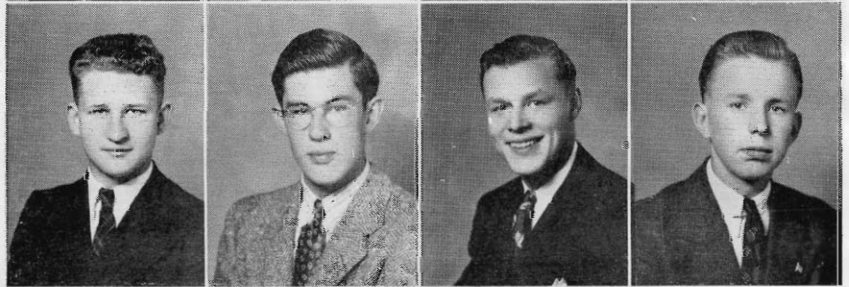

Jim Nourse
Kevin O'Connor
Ramona O'Connor
Edna Jean Ohlemutz



Hubert O'Malley
Henry Orsi
Donald Orth
Dick Pattisson



Herbert Pease
Pete Pellizzer
Fernando Perego
Stanley Peterson



Stanley Mosher

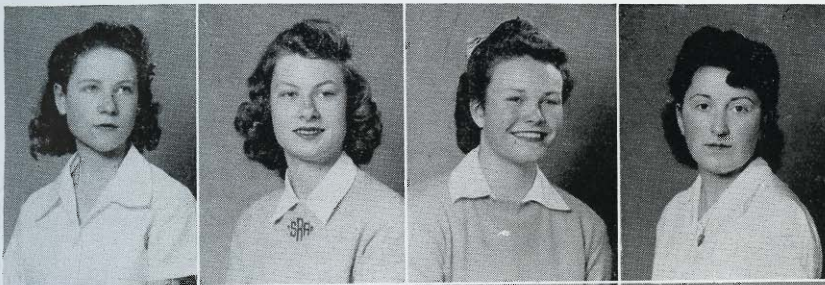

Phyllis Powell
Suzanne Ransom
Thae Reitzel
Rena Revetria



Mary Rhodes
Frances Richardson
Robert Rider
Robert Rogers



Yasuko Saiki
Romano Sanvidotti
Dorothy Seanlon
Arthur Schade

Victor Schaubowitch



Victor Schaubowitch
Don See
Albert Serena
June Shimizu

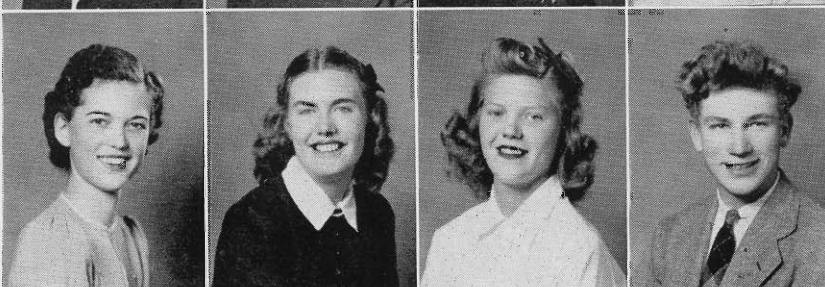

Joyce Smith
Shirley Springhorn
Jean Stewart
Larry Stoeven



Betty Strange
Betty Ann Strassburger
Ralph Sullivan
George Swett

Luana Thomasberger

Joanne Tacchini
Betty Taggart
Kay Therp
Luana Thomasberger



Beverly Towns
John Turnblad
Haruko Uchida
Frank Vaillancourt



Paul Van Boven
Jeanne Wallace
Bill Ward
Magdalene Welch



Ruth Wilkinson
Marion Willats
Aleene Willey
May Wold



Kermit Wolf
Margaret Wylie
Margaret Yee
Marjorie Yost



Senior Officers, Spring



Bill Elliott
President

Frank MacGraw
Vice President

Mary Jane Evans
Secretary

Halcyon Hicks
Treasurer

Commencement Speakers

Bill Elliott



Leslie Foppiano

Bob Moritz

Magdalene Welch

Bill Elliott

Mary Jane Evans

Bob Dalton

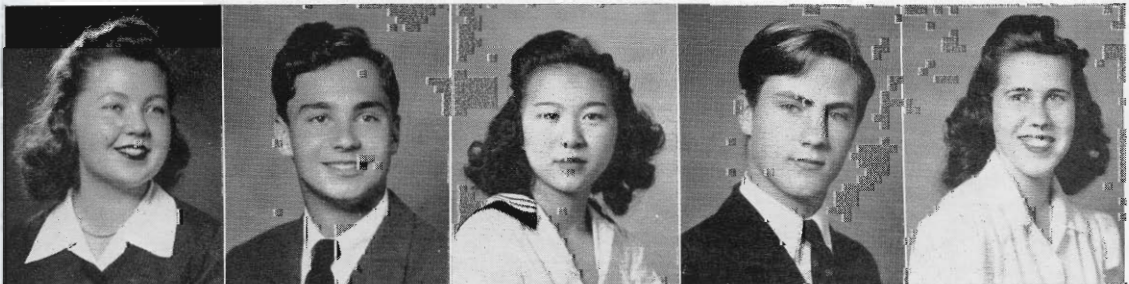

Ruth Larsen

Garratt McLellan

Margaret Yee

Don Orth

Marion Willats

*Good howling "Wolf"
Don Orth*

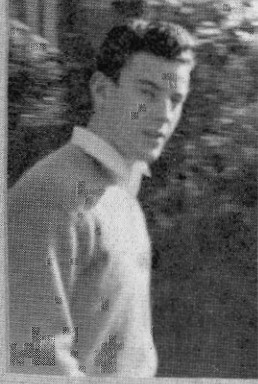

We Seniors

DEUTERONOMY

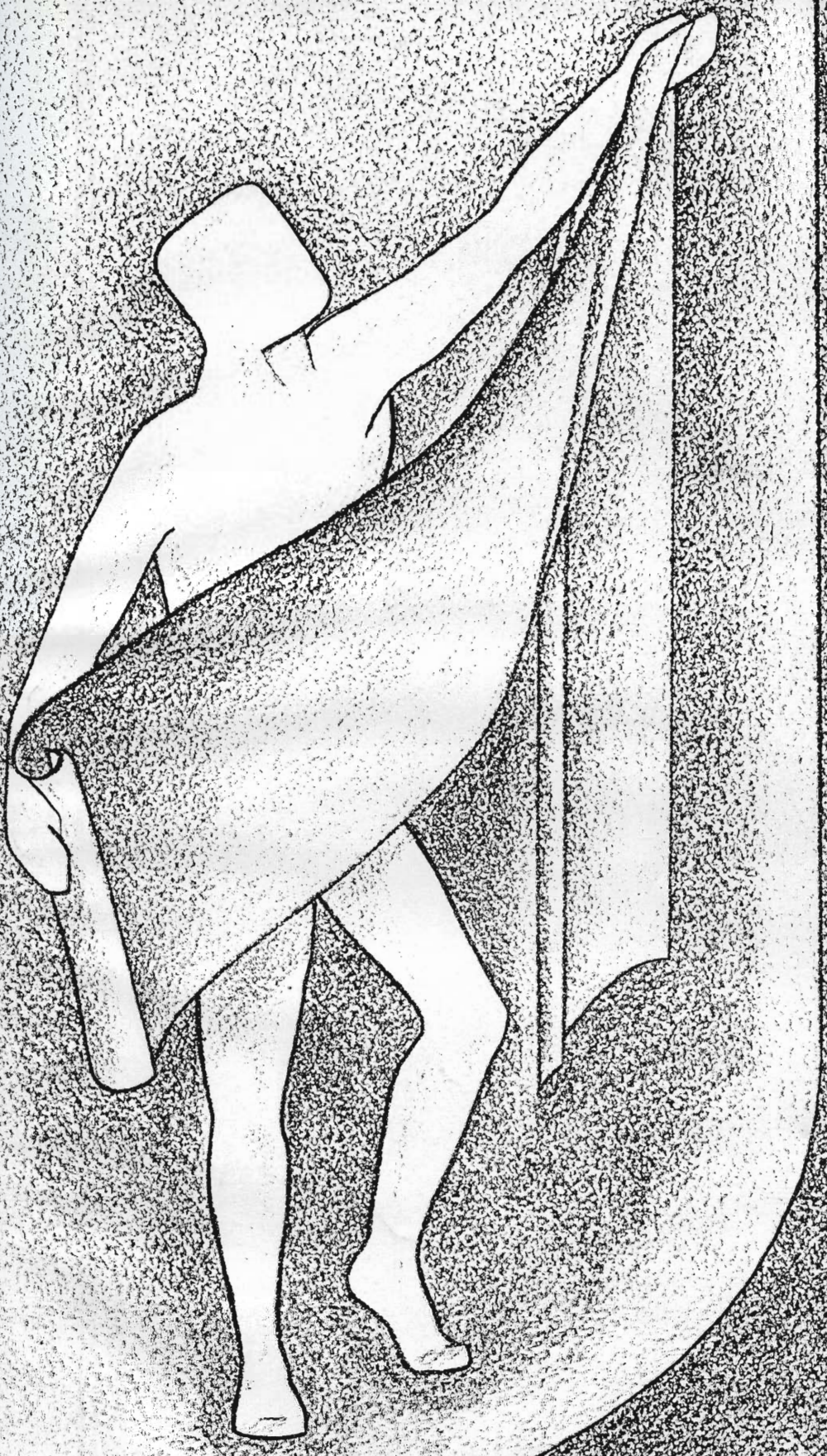

Jackie Bates

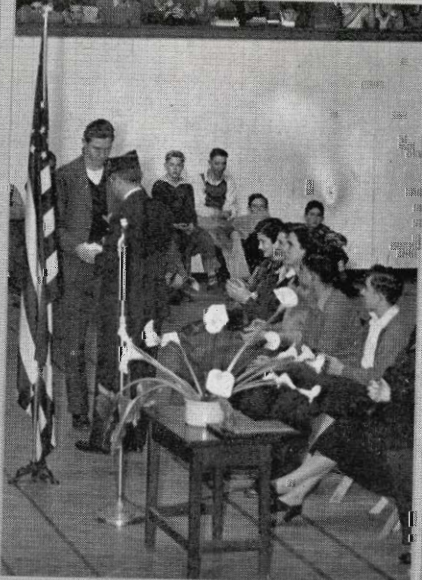
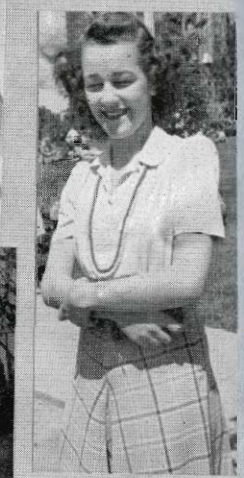
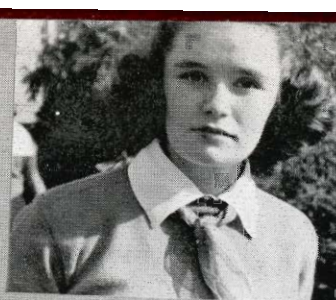
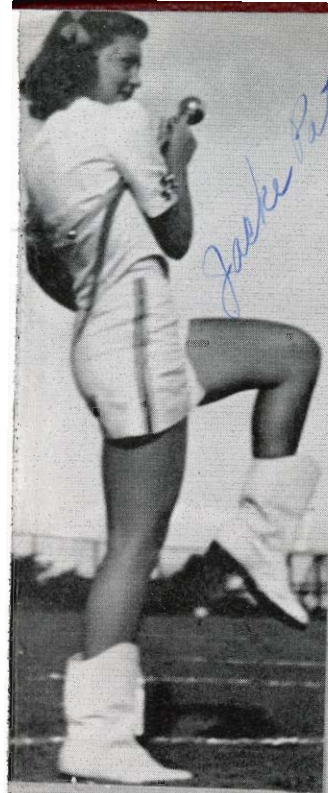

We Pose

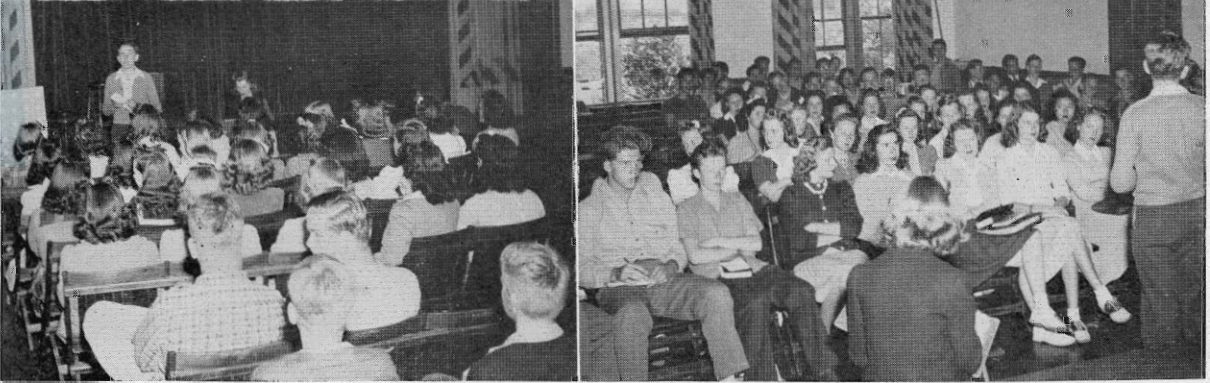
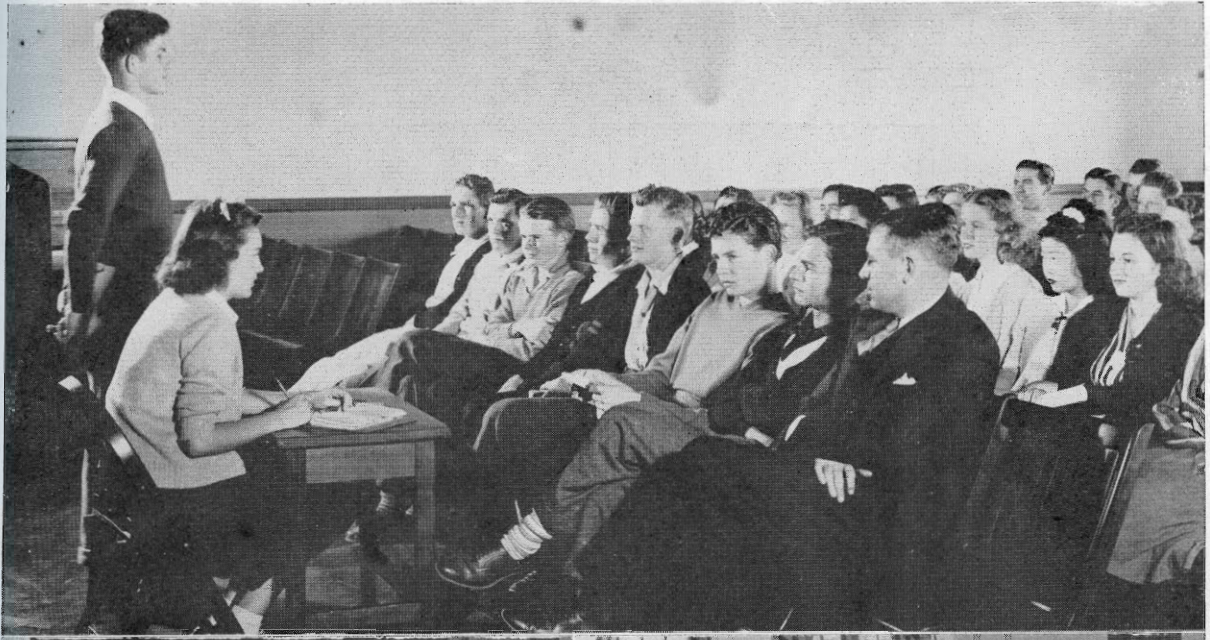

Ex Board In Action

A. G. S. Board

Bottom row: Dein Garrison, Betty Raybould

Middle row: Jean Underwood, Jacqueline Periot, Anna Mae Andrews, Shirley Shively.

Top row: Roylance Reese, Beverly Towns, Connie Klingborg, Betty Thoma, Beverly Cahill.



A. B. S. Council

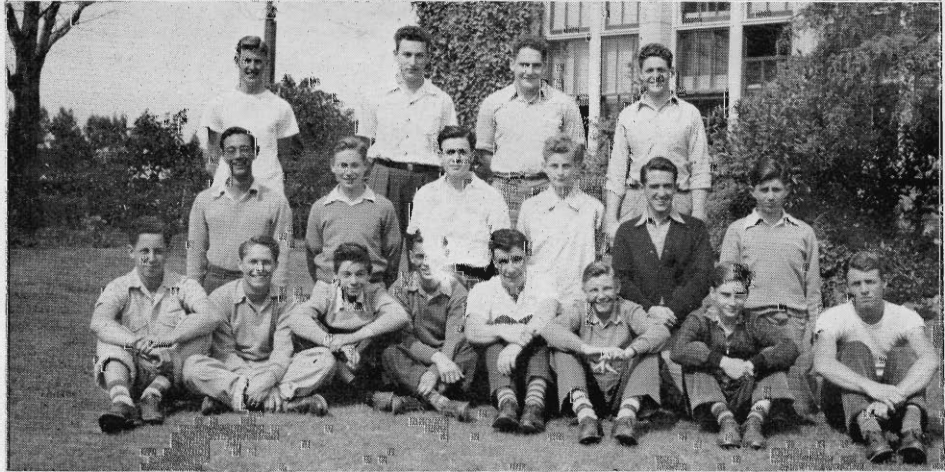
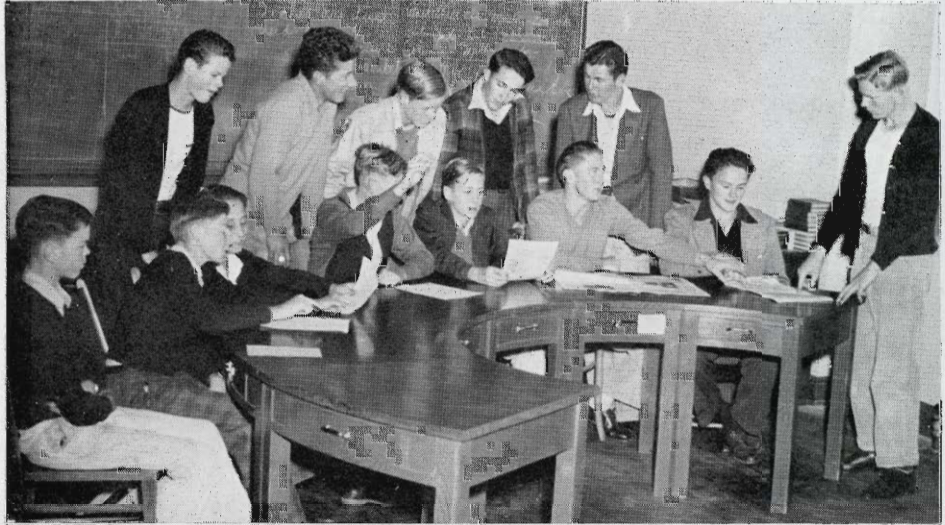

Fall

Seated: Walter Hellon, Frank Sample, Floyd Nourse, George Anderson, Ralph Foster, Joe Smith, Bud Dominguez.

Standing: George McMills, Ruby Leonelli, Leonard Craig, Ken Johnston, Walter Selover.

Spring

Bottom row: Jerry De La Fontaine, Griff Ohran, Tommy Holm, Joe Holderegger, Al Martin, Frank Sample, Louis Mattier, Stan Doughty.

Middle row: Frank Goulette, Hal Styles, Farnum Kerr, Gerhard Gehrels, Jack Chanteloup, Joe Orsini.

Top row: Joe Smith, Henry Orsi, Joe Humphrey, Frank MacGraw.

A. G. S. Cabinet



Fall

Members of the fall cabinet, top picture, included June Klingborg, Beverly Hill, Beverly Cahill, Phyllis Koshland, Mary Jane Evans, Vivian Holsher, Bernice Dunn, Margery Thompson, Thae Reitzel, Ann Herzenstein, Peggy Koshland, and Joan Davis. Miss Jane Comings is adviser for the group.

Spring

The spring cabinet, bottom picture, was comprised of Phyllis Koshland, Betty Lee, Lorraine Fergon, Betty Bettencourt, Vivian Holsher, Joan Davis, Connie Klingborg, Thae Reitzel, Mary Jane Evans, Melita Luke, Beverly Cahill, and Haleyon Hicks.

San Mateo Hi

THE VOICE of the STUDENT BODY

VOLUME 24, NO. 16.

SAN MATEO HIGH SCHOOL, SAN MATEO, CALIFORNIA

FRIDAY, MAY 23, 1941

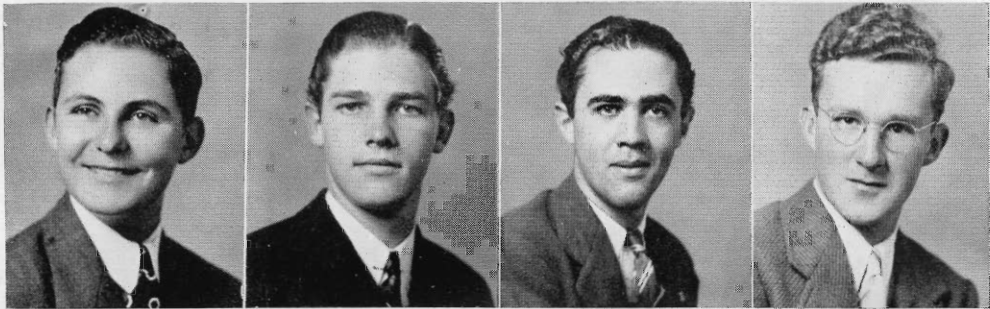

Paul Lazarus
Editor

Mercer Brown
Associate Editor

Frank Benevento
Sports Editor

Arnold Stollery
Publicity Editor



Bob Dalton
Editor

Ralph Sullivan
Sports Editor

June Klingborg
Publicity Editor



Hi Staff

Seated: Milton Goldberg, Joe Holderegger, Barbarajean Johnson, Bob Dalton, Don Wallace, Fred Dutton.

Standing: Ralph Sullivan, John Turnblad, Betty Farmer, Arthumae Haley, Betty Bettencourt, John Elwood, Len Gelhaus, Ruth Larsen, Mrs. Ethel Mitchell, June Klingborg.



Quill and Scroll

Ralph Sullivan, Bob Dalton, Milton Goldberg, June Klingborg, Fred Dutton, Ruth Larsen, Betty Bettencourt.

Pen Craft Guild

Bottom row: Connie Klingborg, June Davis, Carol Haber, Marion Willats, Beverly Cahill, Betty Bettencourt, Betty Isaacs.

Middle row: Fred Dutton, Ann Herzenstein, Betty Taggart, Ruth Larsen, Margaret Gallacher, June Klingborg.

Top row: Bob Dalton, John Elwood, Bill Elliott, Milton Goldberg, Bill Ward.

Music Club

Bottom row: Aletha Ila Grave, Helen Marbourg, Quennie Aldrich, Joan Davis, Mary Jane Knapp, Betty Strange, Marie Rice, Aleene Willey, Lorraine Harband.

Second row: Susan Mangin, Joan Jacobs, Betty Strassburger, Shirley Colder, Pearl Watmough.

Third row: Angela Lebus, Marilyn Martin, Joan Vater, Betty Hammat, Eleanor Shaw, Hollis Ann Hackley, Melita Luke.

Fourth row: Jacqueline Jaques, Marilyn Quinn, Mary Jane Watson, Mervyn Griffin, Frank Goulette, Ruth Santee, Nancy Robinson, Margaret Gallacher.

Top row: Phyllis Latta, Jim Denson, Robert Dabritz, Muriel Krebs, Robert Barclay, Pat Bartlett, Joyce Tanner.



Drama Club

Bottom row: Aleene Willey, Betty Raybould, Angela Lebus, Connie Klingborg, Helen Marbourg.

Second row: Phyllis Koshland, Martha Bucknell, Marie Rice, Pat Cocanougher, Ellen Marcus, Audrey Seymour, Lorraine Harband, Joan Davis, De Aun Coakley, Quennie Aldrich.

Third row: Mary Joe Suverkrup, Norma Anzini, Ruth Schwabacker, Edna Ohlemutz, Melita Luke, Katherine Burton, Lois Davis, Mary MacDonald, June Klingborg, Betty Thoma.

Fourth row: Betty Hammat, June Moritz, Halcyon Hicks, Magdalene Welch, Margaret Wylie, Betty Taggart, Ann Herzenstein, Marjorie Dusto, Frances Richardson, Eleanor Morris.

Fifth row: Betty Jean Smith, Marjory Haskins, Dorothy Coleman, Suzanne Ransom, Patsy Olsen, Shirley Springhorn, Charlotte Ohland, Barbara Bristow, Marilyn Quinn, Margaret Gallacher.

Top row: Robert Barclay, Herry Zion, Bob Faulkner, Jim Denson.



French Club

Bottom row: Tommy Arata, Justine Casenave, Romona O'Connor, Ruth Larsen, Melita Luke, Pearl Watmough, Mary McDonald, Lorraine Harband, Peggy Evans, Betty Thoma, Marion Willats.

Second row: De Aun Coakley, Magdalene Welch, Halcyon Hicks, Mildred Bean, Mary Rhodes, Jacqueline Underwood, Garratt McLellan, June Davis, Edna Jean Ohlemutz, Ruth Bartlett, Joan Davis, Ellen Marcus.

Third row: Betty Strange, Sam Francis, Kay Glomb, Gloria Totten, Bob Rogers, Harry Zion, Guy Haskins, Jim Nourse, Bill Ward, Betty Jean Smith, Doris Gray, Beverly Leggett.

Fourth row: Jacqueline Jaques, Muriel Krebs, John Turnblad, Clyde Marshall, Bill Elliott, Art Weed, Hubert O'Malley, George Swett, Dick Glasgow, Mary Jane Evans, Don See, Shirley Springhorn, Jerry Fontaine.



Orchestra

Bottom row: Alvin Sequera, Stephen Yee, Bob Skellenger, Bob Wolfe, Sid Dunn, Paul Lum.

Second row: Aletha La Grave, Pat Fitzsimmons, Joyce Morgan, Gloria Lindner, Bob Ohlson, Ted Donnelly, Alwine Sorensen, Lillian Bird, Pat Bartlett, Alice Lowrie.

Third row: David Jue, Bob Faulkner, Frank Goulette, Virginia Reimer, Gladys Stoeven, Norma Anzini, Frank Bezley, Garry Strand, Jim Gray.

Fourth row: Bill McGill, Hubert Dunn, Joan Jacobs, Walter Marcus, Eleanor Shaw, Phyllis Latta, Mervyn Griffin, Phil Grover, Paris Tognoli.

Top row: Raymond Russo, Bob Lenardon, Hollis Ann Hackley.

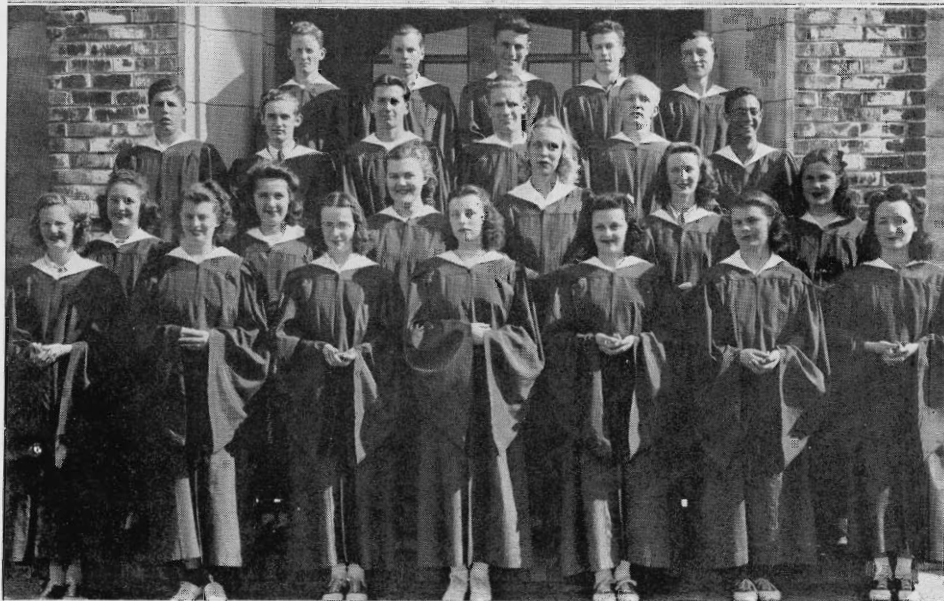

A Cappella Choir

Bottom row: Mary Jane Knapp, Eleanor Shaw, Hollis Ann Hackley, Ruth Barlett, Irma Demiti, Dorothy Hansen, Betty Strange.

Second row: Quennie Aldrich, Joy Lindner, Phyllis Latta, Muriel Krebs, Norine Patterson, Katherine Burton.

Third row: Bob Nichols, Richard Maitland, Cyril Lee, Robert Dabritz, Harry Zion, Frank Goulette

Top row: Bob Morton, Harold Wilson, Bill Hartman, Bob Wolfe, Robert Barclay.

Forum

Bottom row: Tommy Arata, Pearl Watmough, Margaret Gallacher, Betty Lee, Melita Luke, Lorraine Harband.

Top row: Marcella O'Connor, Howard Hyman, Frank Elliott, Robert Ohlson, Art Woodman, Clayton Englar, Harry Zion, Jacqueline Jaques.



Garden Club

Bottom row: Rose Adachi, Betty Adachi, Dorothy Blackburn, Margaret Halter.

Top row: Motoichi Kato, Harold Blackburn, Ken Johnston, Mr. Ivory, Walter Antoniazzi, Quong Lee, Ferucio Freschet.



Honor Society

Bottom row: Midori Nakagawa, Justine Casenave, Beverly Leggett, Elena Bertagna, Marion Sinton, Patty Sturges, Rose Adachi, Bernadine Serena, Eda Bertagna, Arlene Cure, Toshi Hamasaki, Magdalene Welch, Phyllis Koshland, Margaret Yee.

Second row: Della Mae Brown, Jacquelyn Owens, Ruth Zant, Betty Lee, Lorraine Harband, Pearl Watmough, Adrienne Hiscox, Donald Orth, Arthur Chow, Bob Langevin, Bob Shanks.

Top row: Robert Butow, Arnold Kaplan, Jim Denson, Milton Goldberg, Carson Peck, Frank Elliott, Bill McGill, Clayton Englar, Tommy Arata, Warren Caldwell, Ernest Wenrick, June Rose, Nancy Vail, Richard Drisko.

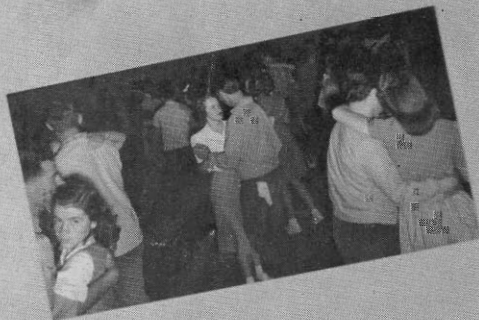
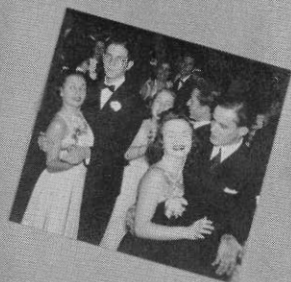
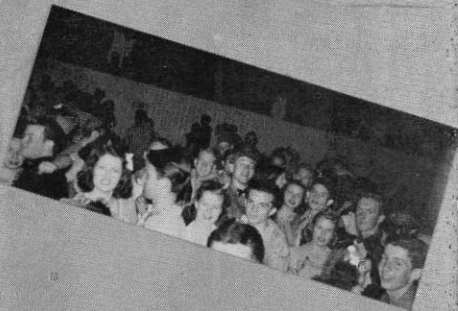
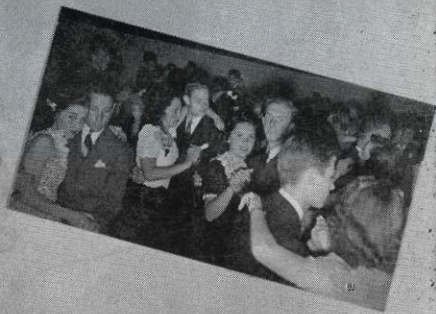

We Go Dancing

Lorraine Fergon →



Jessie Escherman

We Rest a Little

SPORTS

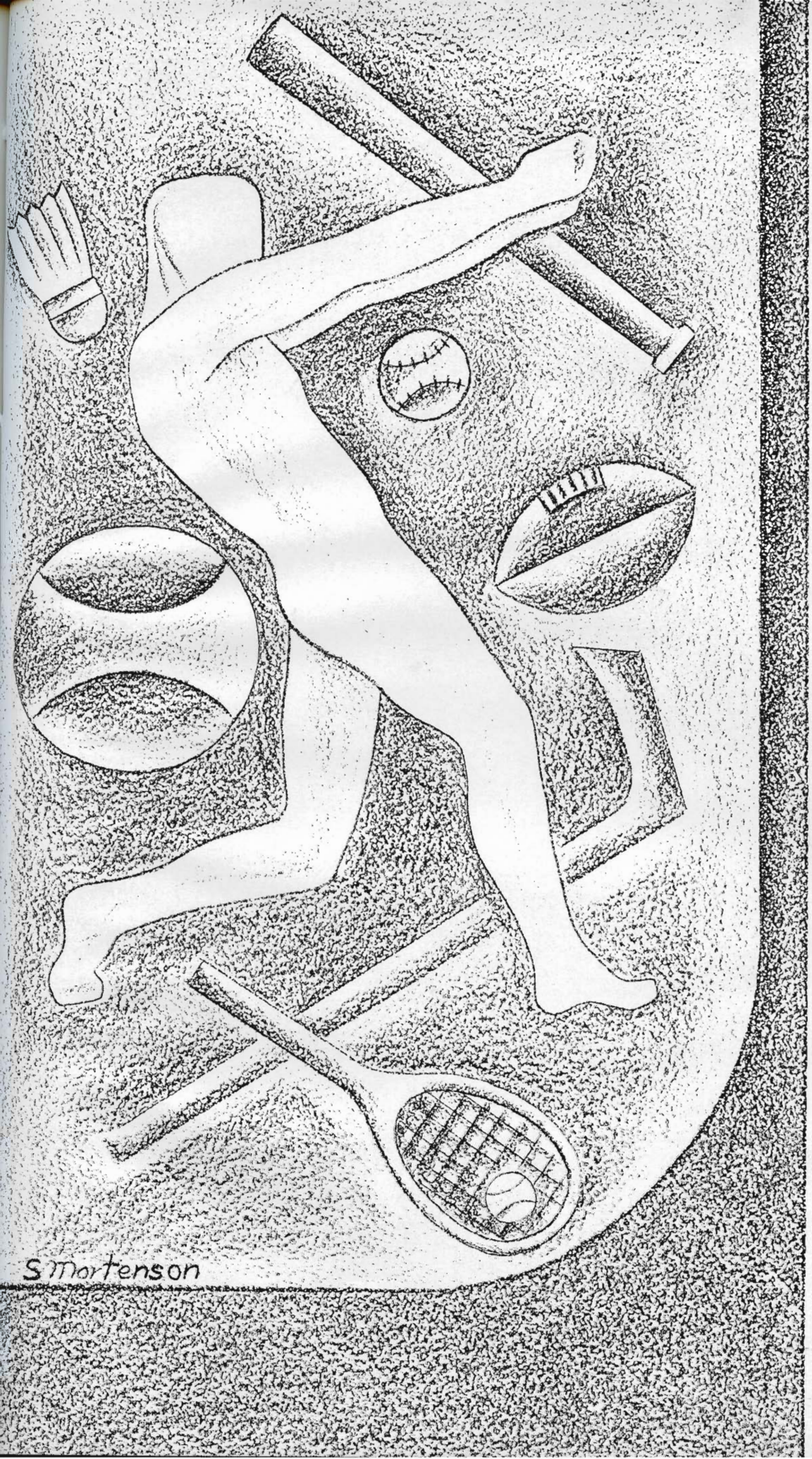

S. Mortenson

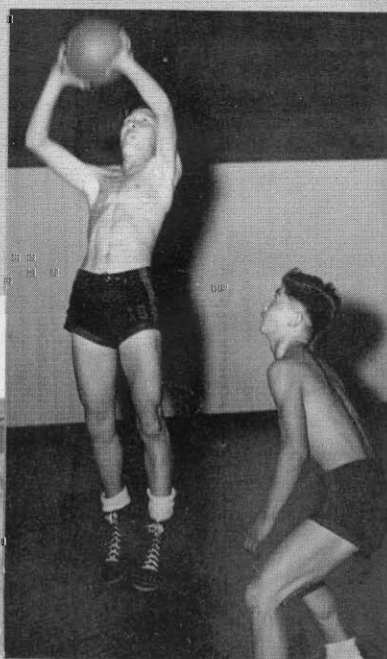
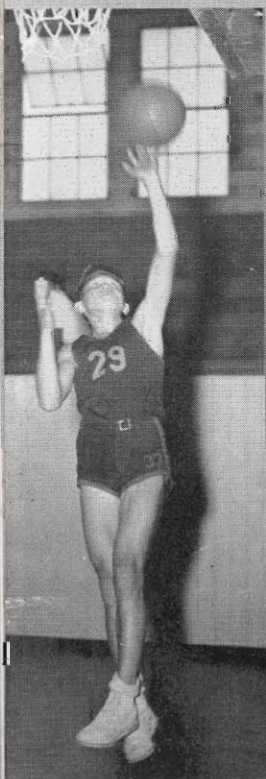
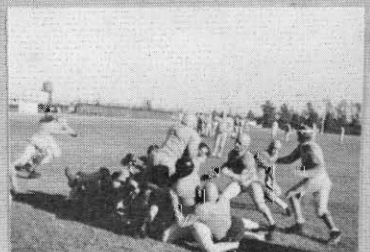
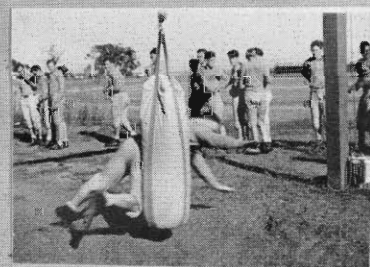
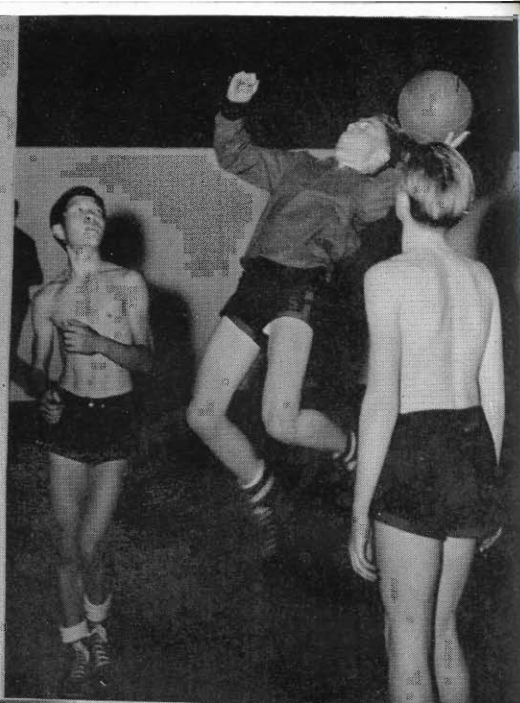

We Play a Little

Block SM Society



Melita Luke
President (spring)

Mary Jane Evans
President (fall)

Joe Humphrey
President (fall)

Al Martin
President (spring)



Girls' Block

Top row: Betty Lee, Mary Jane Evans, Dorothy Kerschler, Halcyon Hicks.

Bottom row: Rachel Work, Melita Luke, Kimi Kato.

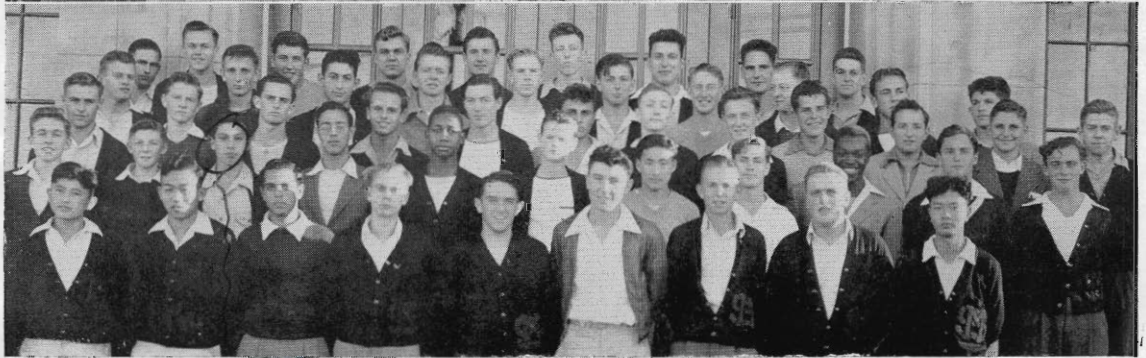

Al Rizzo

Boys' Block

First row: Seich Adachi, Naoyuki Yui, Henry Goulette, Bob Butow, Jack Chanteloup, Al Martin, John Nelin, John Renaudo, George Lee

Second row: Bob Moritz, Frank Sample, Al Rizzo, Frank Goulette, Harry Brown, George McMills, George Shoji, Donald Orth, Ozzie Mack, Garrat McLellan, Leo Barsocchini.

Third row: Al Herminghaus, Bob Shively, Ralph Sullivan, Mike Marini, Tommy Gebhardt, Bob Piedemonte, Harold Phelps, Warren Smith, Burt Blaich, Al Basso, Paul Lazarus, Bob Drisko.

Fourth row: Bob Dalton, Bob Rose, Bill Huber, Wally Baitinger, Tommy Burke, Al Cascina, Walter Barth, Bud Guldborg, Bill Wolff, Walt Selover, Kevin O'Connor, Bob Lenardon, Henry Orsi, Joe Smith, Joe Humphrey, Guy Haskins, Frank MacGraw, Lawrence Burley, Les Foppiano.

Varsity Football

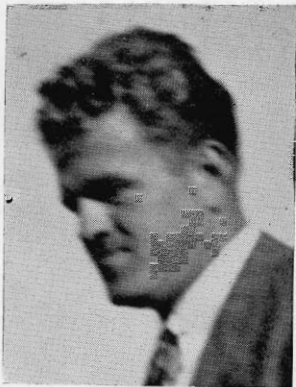

Wagner Jorgensen
Coach



Larry Stoeven

Jasper Campagna

Al Herminghaus



Vaden Mayers
Assistant Coach

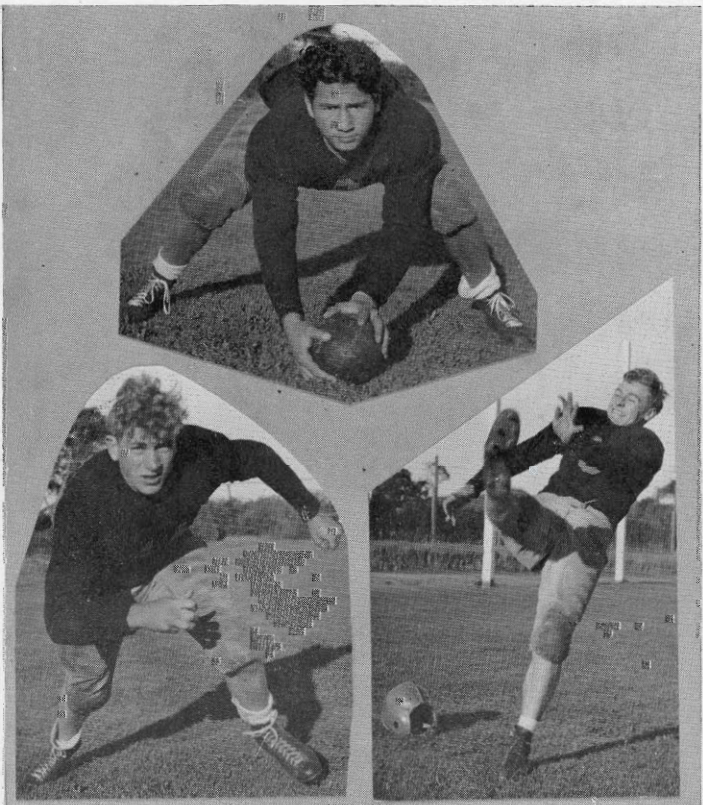

ALTHOUGH the Bearcat footballers failed to set the league on fire last season with any razzle-dazzle trickery, they nevertheless had the distinction of being, statistically at least, the best group of turf wrestlers to wear the Orange and Black colors since the famous team of '36.

In practice games the San Mateans promised to be the dark horse contenders for the crown. But the league games found them winning only one, tying one, and losing three before meeting their big rival, Burlingame, in a predicted easy victory for the champion-bound Panthers. A few costly fumbles brought the Bearcats out on the short end of a 12-7 score in a game in which defensive football was the key-note for both stalwart teams.

Even though the Mateans failed to be the top-notch eleven last season, they were never once without loyal support from the student body; in fact, at the Paly game played on the Vikings' home turf, San Mateo rooters outnumbered the home team backers.

Walt Selover

Keith Bedford

Romano Sandvidotti

Bill Wolfe

Joe Humphrey

Frank MacGraw

Tony Damele

Tommy Burke

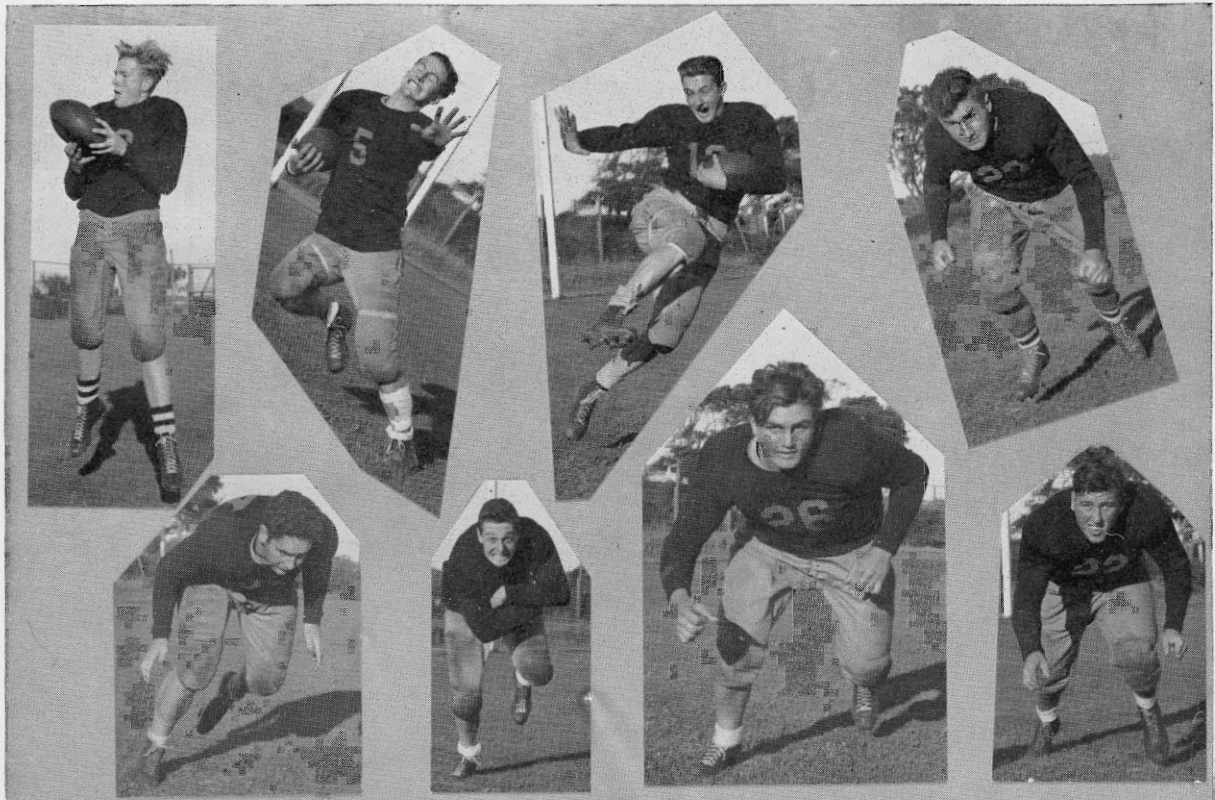

Basketball

Frank Sample



Tens

Bottom row: Frank Sample, John McWhirter, Floyd Nourse, Capt. Bob Moritz, Eichi Adachi, Frank Lodato, Joe Orsini.

Middle row: Akira Asai, Jim Burch, Tsukasa Matsueda, John Firpo, Don Wallace, Hiro Shimizu, George Kershaw, Jack Russell.

Top row: Mgr. Bill Huber, Assistant Coach Dean Cresap, Coach Joe Acheson.

Twenties

Bottom row: Larry McMills, Bill Nagie, George Bartlett, Seichi Adachi, Jake Pease, Dick Moore, George Lee.

Middle row: Yoneo Kawakita, Kengo Komaru, Ed Dutton, Wally Baitinger, Joe Matulich, George McMills, Naoyuki Yui.

Top row: Henry Goulette, Mgr. Don Foppiano, Coach Acheson, Assistant Coach Cresap, Robinson Hill.

"Bobby"

John Young

Basketball

Hi! Low
Griff
Cham
41



Thirties

Bottom row: Don Sheppard, Gorman Herminghaus, Bill MacLeod, Roy Wilson, John Nelin, John Young, Griff Ohran, Jerry White.

Top row: Bob Drisko, Egidio Federighi, Bob Dalton, Tom Morton, Harold Murdock, Jim Langford, Donald Meek, Mafeo Roman.

Unlimiteds

Bottom row: Walter Selover, Bill Huber, Ed Flynn, Jerry Kiltin, Al Martin, Larry Stoeven.

Top row: Harry Brown, Ray Paneri, Cyril Lee, Hubert O'Malley, Kevin O'Connor, Len Gelhaus, Leslie Foppiano.

Track and Baseball

Bob Lenardon

Baseball

Bottom row: Lou Thomas, Pete Pellizzer, Frank MacGraw, Coach Brick Williamson.

Second row: Jack Chanteloup, Bud Guldborg, Joe Matulich, Nando Perego.

Third row: Jack Mercier, Harold Murdock, Bobby Wallace, Bob Pein, Joe Smith.

Fourth row: Jeff Audsley, Bob Lenardon, Mgr. Ray Russo, Mgr. Arron West, Ed Tearney.

Top row: Mgr. Nick Gregoire.

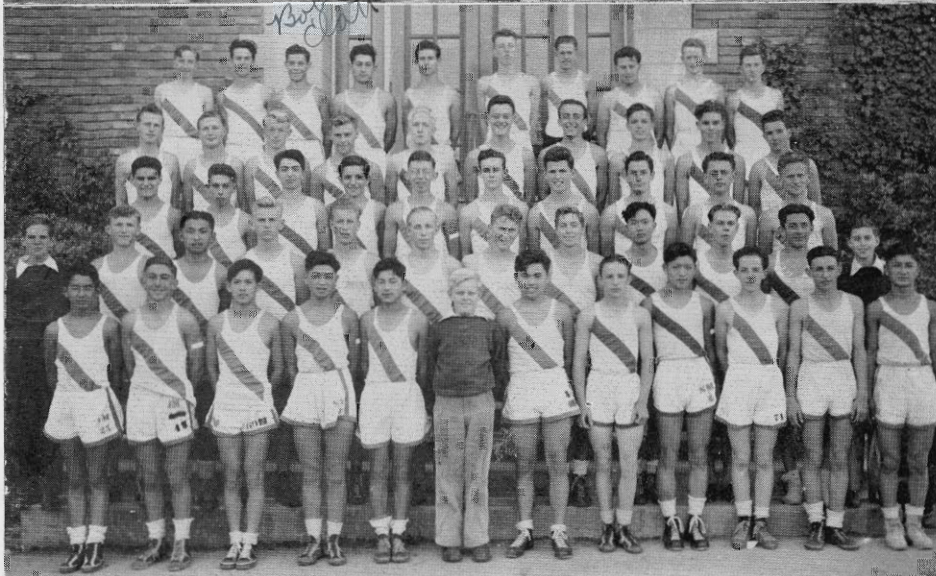

Track

Bottom row: Atsuyi Nishiki, Odo Camerotto, David Chow, Akira Asai, Haruko Komaru, Mgr. Dave Barr, Tai Matsueda, Ed Zpopie, Harouchi Shimizu, Don Freckson, John Firpo, Eichi Adachi.

Second row: Mgr. Jim James, Bob Schindler, Yoneo Kawakita, Bill Peel, Ray Ellis, Larry Brugger, Dave Meek, George Bartlett, George Lee, Bob Butow, Walt Antoniazzi, Mgr. Brian Robertson.

Third row: Jim Gray, Al Rizzo, Al Magni, John Pantages, Art Schade, Charlie Nix, Charles Finney, Al Cooks, Jack Finnegan, Bob Gallagher.

Fourth row: Oliver Jackson, Rodney Fergon, Howard Wade, Al Heminghaus, Harry Zion, Guido Podesto, Don Cornman, Bob Popp, Bob Carlson, Jack Kazanjian.

Top row: Carl Gunther, Keith Bedford, Bob Clatt, Aldo Cascinai, Walt Bertron, Kevin O'Connor, Paul Van Boven, George Franklin, Bob Morton, Warren Smith.

Tennis and Badminton



Frank Sample

Tennis

Bottom row: Michael Marini, Dick Glassgow, Don See, Roy Wilson, Michael Shaw.

Top row: Tommy Arata, Garratt McLellan, Frank Sample, Naoyuki Yui, Wallace Baitinger, Farnum Kerr.

Badminton

Bottom row: De Aun Coakley, Ruth Drisko, Jeanette Portal, Geraldine Duncan, Ellen Marcus, Hal Styles, Audrey Seymour, Marie Rice, Helen Marbourg.

Middle row: Mary Jo Suverkrup, Emily Nansen, Marilyn Martin, Anna Mae Andrews, Joan Barber, Betty Jean Smith, Jean Scovel, Beverly Leggett, Lois Davis.

Top row: Clayton Englar, Dorothy Coleman, Marilyn Quinn, Margaret Gallacher, Lorraine Fergon, Ina Clair Chatterton, June Rose, Doris Gray, Ruth Santee, Joan Vater, Allen Barber.

Swimming

Len Gelhaus
X

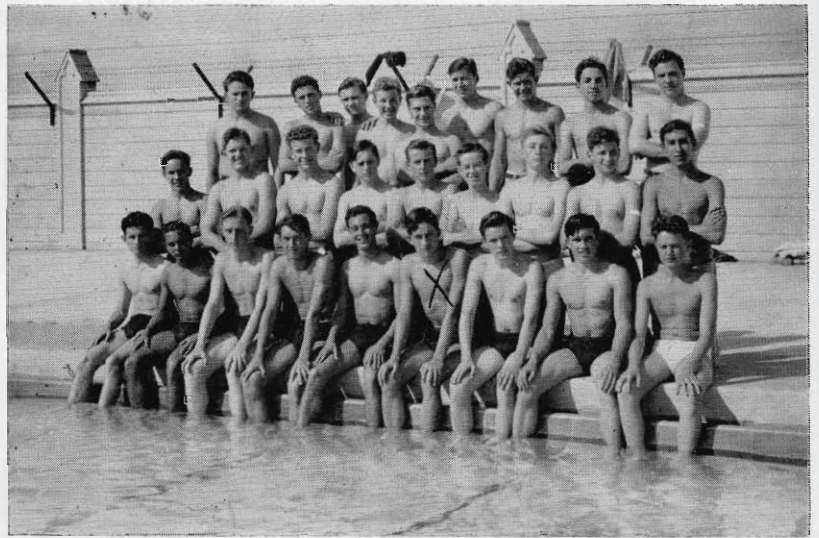

Bottom row: Phillip Smith, Henry Goulette, John Hart, Tom Frishkorn, Frank Goulette, Len Gelhaus, Jack Dierrson, Gerry Harwood, Don Wallace.

Middle row: Bill McGill, Brad Breyman, Clyde Marshall, Neal Jinkerson, Walter Marcus, Arther Bond, Harold Phelps, Don Elliott, John Elwood.

Top row: Bud Dominguez, Jerry Palmer, Stanley Blois, Bruce Marshall, Don Orth, Tom Gebhardt, Bob Rogers, Arnold Kaplan, Bill Ward.

Don Wallace

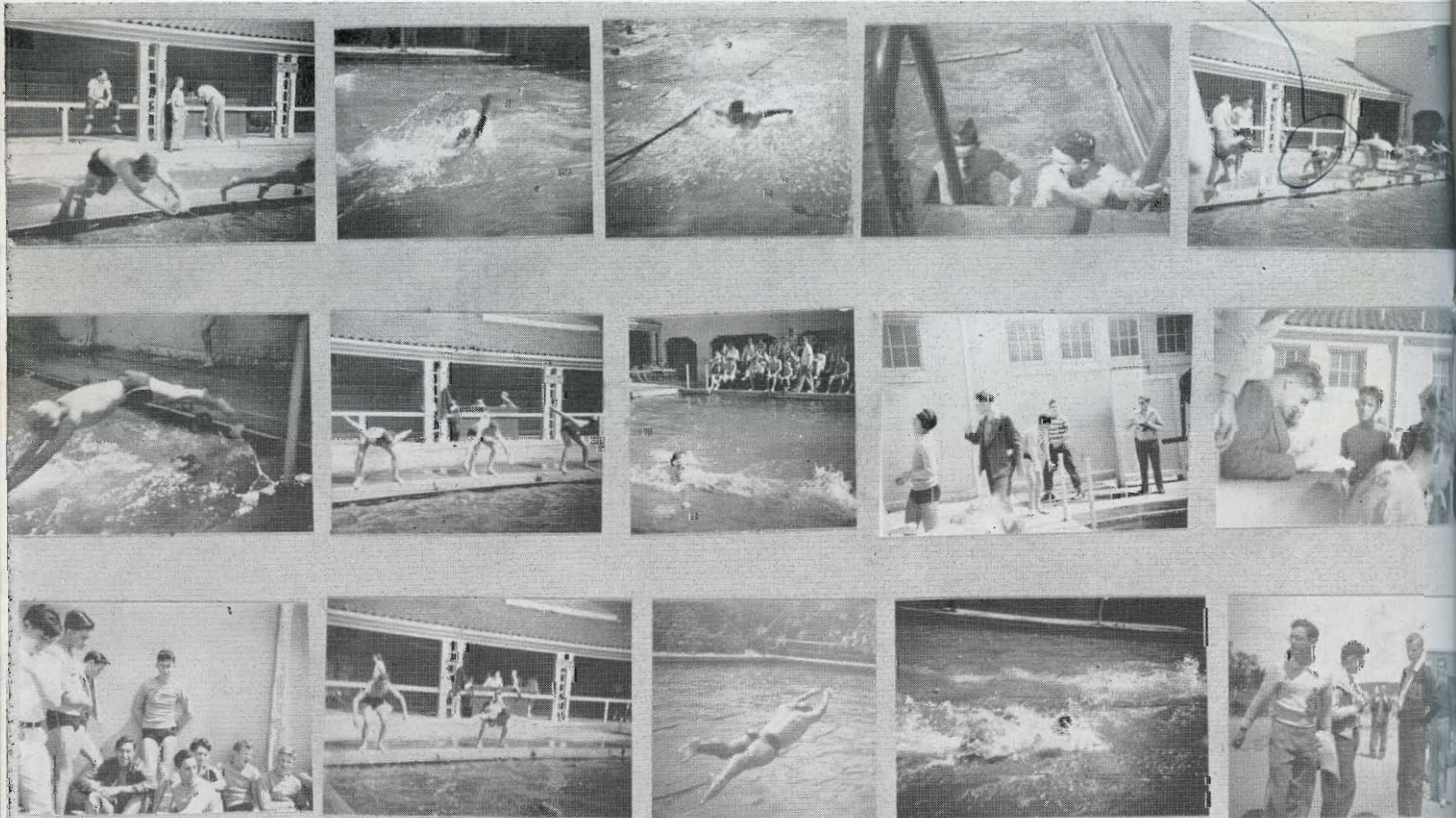

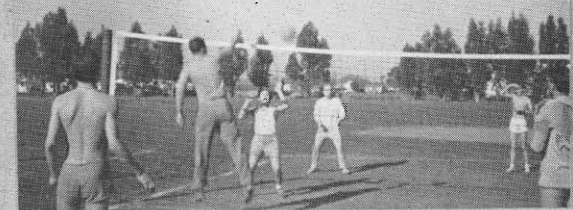
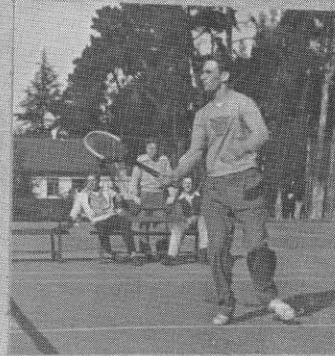

We Go Out for Sports

Girls' Sports



G. A. C.

Bottom row: Betty Strange, Justine Casenave, Dorothy Kerscher, Kimi Kato.

Top row: Betty Lee, Mary Jane Evans, Marcella O'Connor, Melita Luke, Halcyon Hicks, Ruth Larsen.



Speedball

Center front: Haleyon Hicks.

Bottom row: Sophia Jow, Florence Lusardi, Marian Zeitschel, Virginia Bachelder, Beverly Hill, Janice Hallahan, Peggy Koshland, Rachel Work, Dorothy Kerscher.

Top row: Kimi Kato, Betty Strange, Alice Knopp, Cynthia Lacey, Margery Thompson, Mary Jane Evans, Marilyn Morser, Bernice Dunn, Ruth Larsen.



Hockey

Bottom row: Mary Kato, Jean Underwood, Justine Casenave, Shirley Shively, Pat Bartlett, Mabel Louie.

Middle row: Betty Hartman, Joan Hart, Marilyn Quinn, Lucy Raybould, Ruth Santee, Helen Paulson.

Top row: Gloria Guisto, Marcela O'Connor, Coach Helen McArthur, Melita Luke, Betty Lee, Clara Carl.

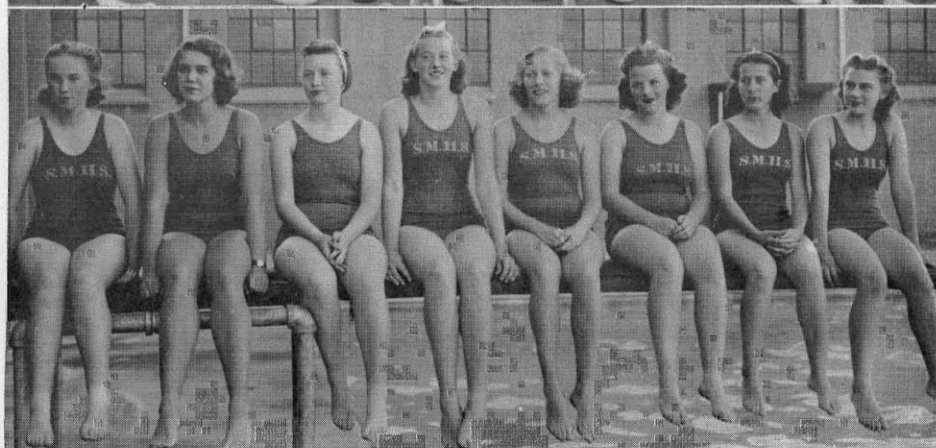

Swimming

Melita Luke, Barbara Bristow, Helen Paulson, Cynthia Baloun, Emilie Nansen, Shirley Shively, Lillian Bird, Martha Bucknell.

Margaret Halter

Baseball

Bottom row: Clara Carl, Joan Hart, Mary Kato, Shirley Shively, Virginia Luke, Nadine Carlson, Rosemary Ild.

Second row: Leona Molina, Alwine Sorensen, Dorothy Kersch, Margaret Halter, Sophia Jow, Margaret Yee, Florence Lusardi, Ruth Zant, Helen Tamita.

Third row: Rose Adachi, Betty Noeck, June Rikimaru, Jean Underwood, Pearl Watmough, Betty Lee, Irene Hughes, Frances Bonds, Lillian Miyachi.

Fourth row: Cynthia Baloun, Nancy Vail, Rosemary Daniels, Aki Yamouchi, Lillian Bird.

Fifth row: Lotus Jow, Ruth Neist, Marcella O'Connor, Barbara Gregoire, Ruth Larsen, Joyce Tanner, Mary Jobson.

Sixth row: Lubina Piasentin, Gloria Guisto.



Sr.-Jr. Basketball

Bottom row: Betty Hartman, Betty Lee, Clara Carl, June Rikimaru, Pearl Watmough.

Top row: Melita Luke, Marcella O'Connor, Cynthia Baloun, Helen Paulson.



Frosh-Soph Basketball

Dein Garrison, Lillian Bird, Ruth Neist, Lotus Jow, Hilda Jonushat, June La Point, Norma Nettle, Joan Delhousaye, Patty Sturges.

Signatures

Jean D. McElroy

B. Neil

Bob Barkow

Lisa Shulard

Tom Cook

Barbara Schick

Pat Bailey

George L. Demore

Lugy Raybould

