

In Burlingame It's

Tharpe's

"CLEANERS DELUXE"

N. J. RICE, Prop.

1132 CHULA VISTA

TELEPHONE 5342

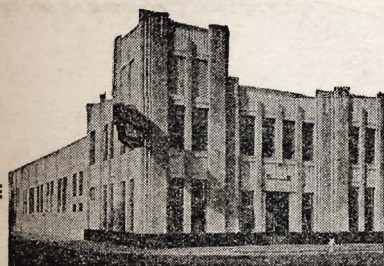

FIRST

IN NEWS
IN FEATURES
IN ADVERTISING
IN CIRCULATION

San Mateo County's Outstanding Newspaper



Direct United Press Wire Service — Weekly Magazine
World, National, Local News and Pictures
Twelve or More Pages Daily
50c A MONTH

145 SECOND AVENUE

TELEPHONE 1900

COMMERCIAL AND SOCIAL PRINTING

Booklets Posters Letter Heads Bill Heads Office Forms
Fine Stationery Personal Cards Announcements

4
NANCY M. PIERCE

MIMEOGRAPHING

Public Stenographer

PHONE: S. M. 8480-12
307 B STREET, SAN MATEO

Burlingame Advance-Star

A. B. CARGILL
Owner and Publisher

— :: —
A Clean, Wholesome, Progressive DAILY NEWSPAPER
with Complete News Coverage of
SAN MATEO COUNTY

SAN MATEO FORGE

GENERAL BLACKSMITHING

Wrought Iron and Grill Work
Commercial Auto Body Building
Acetylene and Electric Welding
Steel and Tank Bodies Built to Order

RESIDENCE PHONE
4056-J

Corner Third Avenue and Claremont
Telephone 6880

LODGES — CLUBS — ASSOCIATIONS

FRATERNAL ORGANIZATIONS

Burlingame Lodge No. 400 F. & A. M.—Meets every Tuesday at Masonic Temple.

San Mateo Lodge No. 226 F. & A. M.—Meets every Thursday; stated meetings, first Thursday each month at No. Ellsworth and Tilton Ave.

Burlingame Chapter No. 275 O. E. S.—Meets first and third Thursdays at Masonic Temple. Information, Edward Anderson.

Laurel Chapter No. 186 O. E. S. (San Mateo)—Meets 2d and 4th Tuesdays at Maconic Temple.

Peninsula Scottish Rite—Meets Masonic Temple, Burlingame. Harry E. Jenkins, secy.

Burlingame Job's Daughters, Bethel No. 7—Queen, Rosemary Peet. Meets Burl Masonic Temple.

California Court of Amaranth—Maude Kreeger, sec. DeMolays—T. Cobo, Bayshore Apts., Burl.

Rainbow Girls—Meets 1st and 3d Mondays, Hoover Hall. Mrs. Ardee Rochex, Mother Advisor.

San Mateo Assembly, Order of Rainbow Girls—Virginia Simpson, Worthy Advisor.

B. P. O. Elks, San Mateo Lodge No. 1112—Meets every Wed. evening, Elks Bldg. H. Gibsen, secy.

Peninsula Grove of Druids No. 264, Burlingame—Meets at Sons of St. George's Hall.

El Camino Circle of Druids—Mrs. Barbara Lucas, Arch Druidess.

Eagles, Burlingame Aerie No. 2135—Meets Thursday at Hoover Hall.

Foresters of America—Information, Geo. Hall, 19 10th Ave., San Mateo.

San Mateo Aerie No. 440 F. O. E.—Meets every Tuesday evening at Odd Fellows' Hall.

Burlingame I. O. O. F. No. 470—W. E. Hodge, sec. Meets every Friday evening at Hoover Hall.

San Mateo Lodge No. 265 I. O. O. F.—Meets every Monday evening at Odd Fellows' Hall. W. W. Benepe, secy.

Knights of Pythias, Redwood Lodge No. 82—Meets at K. C. Bldg., 2d and 4th Mondays.

Oweene Council No. 69, Degree of Pocahontas—Mrs. Alma Anderson, K. of R. Meets 1st and 3d Tuesdays, I. O. O. F. Hall, San Mateo.

Hope Encampment—J. W. Watson, Sec.

Knights of Pythias, Redwood Lodge No. 62—Meets Wednesday at Hoover Hall.

Pythian Sisters, Burlingame—Meets 2d and 4th Tuesdays at Hoover Hall.

Burlingame Rebekah Lodge No. 244—Meets 1st and 3d Tuesdays at Hoover Hall.

Elmwood Rebekah Lodge No. 13, San Mateo—Meets every Wed. evening at I. O. O. F. Hall.

Burlingame Camp No. 6108 R. N. A.—Meets by appointment 2d and 4th Thursdays.

Braemer Lodge No. 189 Daughters of Scotia—Meets 2d and 4th Mondays at Hoover Hall.

S. P. R. S. I.—Meets 4th Saturday at Hoover Hall.

Sons of St. George—Walter Marsh, secy. Meets Wednesdays at St. George Hall.

Daughters of St. George—Bessie Wood, secy. Meets 1st and 3d Tuesdays at St. George Hall.

Catholic Daughters of America, Junipero Serra Court No. 220—Meets 1st and 3d Tuesdays.

Modern Headmen, San Mateo—Information, George Benoit, secy.

Neighbors of Woodcraft—Meets 1st and 3d Mondays at I. O. O. F. Hall, San Mateo.

Danish Society—Meets 1st and 3d Fridays at I. O. O. F. Hall, San Mateo.

Liane Lodge of Vasa—Meets 2d Friday at I. O. O. F. Hall, San Mateo.

Herman Sons—Meets 2d and 4th Saturdays at I. O. O. F. Hall, San Mateo.

Owls—Meets 2d and 4th Thursdays at I. O. O. F. Hall, San Mateo.

MISCELLANEOUS CLUBS

American-Italian Progressive Club—J. W. Altieri, secy.

American Red Cross—301 Calif. Drive, Burlingame.

Ate-Y Club—Meets every other Tuesday at Benj. Franklin Hotel. Gene Danari, secy.

Bay District Bus. & Prof. Women's Club—Mrs. Charlotte McClellan, secy., San Francisco.

Beresford Park Citizen's League—E. F. Hall, secy.

Beresford Park Development Association—Mary A. Ward, secy.

Boy Scouts of Amer.—1204 Burlingame Ave. Edward A. Barrer, Scout Exec.

Broadway Development Assn.—C. B. Guptill, Pres.

Building Industries Assn.—Arcade, 1495 Burlingame Ave., Burlingame.

Burlingame C. of C.—269 Park Road. Mrs. Alice Van Bergen, secy. Phone 303.

Burlingame Business and Professional Women's Club—Gertrude Cook, Pres.

Burlingame Cotillon—A. R. Bradley, chairman.

Burlingame Music Club—Mrs. C. B. Hutchings, secy.

Burlingame-San Mateo Garden Club—F. W. Stapff, secy.

Burl. Women's Club—Mrs. Allen Hunt, secy.

B. V. M. Sodality—Mrs. Wm. Doolittle, secy.

Burl.-S. M. Insurance Agents' Assn.—W. D. Lamoreaux, pres.; Albert Rapp, Jr., secy.

Burl.-S. M. Real Estate Board—Meets 1st Tuesday each month. Carl Thomas, pres.

Canton Peninsula—Louis Eaton, clerk.

Catholic Ladies' Aid No. 31—Mrs. Wm. H. Sullivan, secy.

Capuchino Club—A. A. Hock, secy.

Chamber of Commerce, S. M.—30 B St. Gilbert D. Keitle, secy. Phone 191.

Community Little Theatre—J. D. Bromfield, pres.

Congl. Com. Club—Mrs. R. H. Wilson, secy.

Daughters of the British Empire, Shakespeare Chapter—Meets at Hoover Hall second Mondays.

East San Mateo Improvement Club—Anton E. Nelson, secy.

Fathers' Council, Howard Avenue P. T. A.—C. B. Longworth, secy.

Girl Scouts of America—319 N. Ellsworth, San Mateo.

Hillsborough Circle, St. Paul's—Mrs. H. J. Rietzel, secy.

Italian Catholic Society—Meets 1st and 3d Wednesdays at K. C. Bldg.

Kiwanis—S. M. (Burl)—Meets Tuesday noon at Benj. Franklin Hotel. Jack Lynch, pres.

Knights of Dumas, Eagle Scouts—Meets at Burlingame Masonic Temple.

Lions' Club—Meets Wednesday noon at Benjamin Franklin Hotel. Ted Stevenson, pres.

Merchants' Association—1204 Burlingame Avenue. A. E. Singer, secy.

No. Burl. Women's Club—Mrs. W. E. Stephens, secy.

Past Noble Grands' Assn.—Elmwood Rebekah Lodge—Mrs. Frances Crichton, secy.

Palm Cotillon—Mrs. E. Ruedy, secy.

Past Matrons O. E. S.—Miss Irene Farrell, secy.

Peninsula League—Miss Byra J. Smith, secy.

Peninsula League of Women Voters—Mrs. Beltz, secy.

Peninsula Merchants Plumbers' Assn.—1230 Broadway, Burl. J. F. Lindstrom, secy.

Peninsula Radio Assn.—E. W. Ross, pres.

Philharmonic Society of S. M. County—Haidee Pohlman, secy.

Rotary Club—(Burl.)—Meets Wednesday noon, Burl. Women's Club. Frank Allen, secy.

Rotary Club—(S. M.)—Meets Thurs. noon Benjamin Franklin Hotel. Fred Marianetti, secy.

San Mateo Junior College Mothers' Club—Mrs. A. S. Bigley, secy.

San Mateo Business and Professional Woman's Club—Elinor Falvey, secy.

S. M. Co. Master Painters & Decorators' Assn.—Meets 2d and 4th Fridays at 8 p. m., Benjamin Franklin Hotel. Emil J. Moklofsky, secy.

San Mateo Co-operative Assn.—425 4th, San Mateo

San Mateo County Nurses' Assn.—Miss Elizabeth Latham, pres.

San Mateo County Public Health Nurses' Assn.—Mrs. Charlotte Ross, pres.

San Mateo Heights Improvement Club—C. E. Betten-court, secy.

S. M. Preventorium—Aurore Gauvin, supt.

San Mateo Retail Grocers' Assn.—Meets 3d Tuesday at K. C. Bldg.

Shrine Club—Meets 3d Wed. each month at Burl. Masonic Temple. Glen Stern, recorder.

Twenty-thirty Club—Meets Mon. eve. at 6:30 at Burlingame Lodge. John Sullivan, pres.

University Club—Leslie H. Peter, secy.

University Women—Miss Jean Williamson, secy.

Woman's Aux. Typographical Union No. 141—Meets 1st Wed. at I. O. O. F. Hall, San Mateo.

Woman's Club of San Mateo—Mrs. Bonnie Merrill, secy.

Young Ladies' Institute—Miss Vivian Silva, secy. Meets 2d and 4th Thursdays.

Young Men's Institute—Meets 2d and 4th Tuesdays.

Y. M. C. A.—1204 Burlingame Ave., Burlingame

PARENT-TEACHERS' ASSOCIATIONS

Borel P.-T. A.—Mrs. Thomas Prior, secy.

Burlingame High P.-T. A.—Mrs. J. H. Clark, secy.

Calvin Coolidge P.-T. A.—Mrs. J. A. Fortenbery, secy.

Central P.-T. A.—Mrs. G. Jacobson, secy.

Hayward Park P.-T. A.—Mrs. C. J. Gelhaus, secy.

Hoover Unit P.-T. A.—Mrs. E. Watts, secy.

Howard Ave. P.-T. A.—Mrs. G. R. Sahn, secy.

Lawrence P.-T. A.—Mrs. J. Aloise, secy.

McKinley Unit P.-T. A.—Mrs. A. S. Garrott, secy.

Peninsula Ave. P.-T. A.—Mrs. J. Hosling, secy.

Pershing P.-T. A.—Mrs. Alan Johnson, secy.

Roosevelt P.-T. A.—Mrs. Jay Haight, secy.

San Mateo High P.-T. A.—Mrs. C. E. Bonner, secy.

San Mateo Park P.-T. A.—Mrs. R. E. Pettingil, secy.

Turnbull P.-T. A.—Mrs. M. B. O'Connor, pres.

Seventh Dist. P.-T. A.—Mrs. D. D. Davis, secy.

PATRIOTIC ORGANIZATIONS

Burlingame Post No. 163 American Legion—Meets 1st and 3d Thursdays at Legion Hall, 990 Burlingame Ave.

Burlingame Auxiliary American Legion—Meets 2d Tuesday each month at Legion Hall. Mrs. M. H. Brady, secy.

S. M. Post No. 82 Amer. Legion—Meets 1st and 3d Mondays at Legion Hall, Bellevue Ave.

Auxiliary San Mateo Amer. Legion—Meets 2d and 4th Fridays at Legion Hall.

Disabled American War Veterans, Edmund Parrott Chapter No. 16—Meets 1st and 3d Tuesdays at Hoover Hall. Floyd Tower, adjutant.

Burlingame Chapter Daughters of American Revolution—Mrs. W. C. Druehl, secy.

Forty and Eight Society of S. M. County—Meets 1st and 3d Tuesdays each month at Legion Hall, Burlingame.

Matalan Post No. 2068, Veterans of Foreign Wars—James C. Brown, adj.

Veterans of Foreign Wars Auxiliary—Meets 1st and 3d Thursdays at I. O. O. F. Hall, San Mateo.

Spanish War Veterans—H. Richard Condy, 807 Laurel St., San Mateo.

LABOR UNIONS

Locals meeting in San Mateo at Building Trades Hall, 711 B St., does not include those meeting in other cities of the County.

Painters No. 913—Meets 1st and 3d Mondays.

S. M. Typographical No. 624—Meets last Monday.

S. M. Labor Advisory Body—Meets Tuesdays.

Carpenters Local No. 162—Meets Tuesdays.

Electrical Workers No. 617—Meets Tuesdays.

Butchers Union No. 516—Meets 2d Wednesday.

Plumbers & Steam Fitters No. 467—Meets Wed.

Retail Clerks No. 775—Meets 2d and 4th Wednesdays.

Printing Pressmen No. 315—Meets Wednesdays.

Building Trades Council—Meets Thursdays. P. Cronander, secy.

Laundry Workers Local—Meets 1st Thursday.

Lathers Local No. 278—Meets 2d and 4th Fridays.

Sheet Metal Workers Local No. 272—Meets 2d and 4th Fridays.

Plasterers Local No. 381—Meets 1st and 3d Fridays.

Hod Carriers No. 97—Meets 1st and 3d Fridays.

Teamsters and Chauffeurs No. 160—Meets Friday.

Musicians Local No. 6—C. J. McGuire, 518 E. Dorado St., San Mateo.

Moving Picture Operators—Warren Tillson, 407 Cooper St., Palo Alto.

OFFICIALS OF SAN MATEO COUNTY

County Executive.....	Walter T. Keller
County Clerk.....	E. B. Hinman
Sheriff.....	James J. McGrath
Tax Collector.....	A. McSweeney
Treasurer.....	A. H. Sagehen
Recorder.....	T. C. R. Cronander
Controller.....	Edward M. Starnes
District Attorney.....	G. D. Ferris
Assessor.....	D. P. Flynn
Coroner and Public Administrator.....	Wm. F. Cronander
Surveyor.....	U. S. Marshall
Probation Officer.....	Francis J. Robinson
Agricultural Commissioner.....	Max J. Leonard
Purchasing Agent.....	Stanley Keenan
Sealer of Weights and Measures.....	John Garibay
Librarian.....	Clara B. D. Cronander
Superintendent of Schools.....	Pansy Jewett Abbott
Director of Public Health.....	Dr. C. C. G. Galt
Supt. of County Hospital.....	Dr. E. A. Benford
Fire Warden.....	B. L. Werner
U. S. Public Health Inspector.....	W. J. Gray
Supt. of Juvenile Homes.....	Ona F. W. Cronander
County Nurse.....	Margaret Lofgren
Asst. Supt. of Community Hospital.....	Mabel C. Wilcox
Supt. of County Relief Home.....	J. R. Euba
Secretary of Social Service Commission.....	R. Walcott
Milk Inspector.....	J. J. Garibay
Veterinarian.....	W. C. McLellan
Superior Judges.....	Maxwell McNutt, Franklin Swann

Law and motion day, Monday, 10 a. m.

SUPERVISORS

Meetings Mondays, 10 a. m.	
W. M. High.....	Burlingame
Al Witt.....	Colma
F. E. Beer.....	San Mateo
John W. Poole.....	Redwood City
Manuel Francis.....	Half Moon Bay

JUSTICES OF THE PEACE

Hugh Mullins.....	Township 2, San Mateo
Gus B. Rizzo.....	Township 2, Burlingame

CONSTABLES

F. Owen.....	Township 2, Burlingame
M. F. Boland.....	Township 2, San Mateo
L. A. Cavaller.....	Township 5, Burlingame

CITY OFFICIALS

CITY OF BURLINGAME

Mayor.....	C. A. Ivers
Councilmen.....	Walter M. High, C. A. Ivers, W. W. Hives, A. F. Ivers
City Attorney.....	John F. Doherty
Judge.....	R. L. S. Sorenson
Chief of Police.....	J. J. Hagan
Clerk-Assessor.....	J. R. Muir
Treasurer-Tax Collector.....	F. A. B. B. B.
Chief, Fire Dept.....	Wilkie Deane
Building Inspector.....	Kirk Walker
Engineer.....	C. L. Lounsbury

TOWN OF HILLSBOROUGH

Mayor.....Robert G. Hooker
Councilmen.....Hall C. Ross, H. W. Poett,
George A. Pope, Wm. Prescott Scott
Attorney.....A. H. Redington
Judge.....R. L. McWilliams
Chief of Police.....C. M. Hirschey
Clerk.....John A. Hoey
Treasurer.....Barnaby Conrad
City Manager.....J. C. Nowell

Health Officer.....Dr. Jas. Warburton
Building Inspector.....M. J. Powers
Purchasing Agent.....E. P. Wilsey
Police Judge.....A. H. Stetson
Supt. of Parks.....T. T. Pearson
Golf Course Manager.....E. P. Wilsey
City Planning Commission.....V. O. Davis, chairman
Advisory Board of Health
.....Dr. N. D. Morrison, chairman
Library Board.....F. J. McConville, chairman

CITY OF SAN MATEO

Councilmen.....F. P. Simmen, Mayor E. E. Keller,
C. K. Cheney, Justin Fitzgerald, E. G. Stein
City Manager.....E. P. Wilsey
Attorney.....E. A. Wilson
Clerk-Assessor.....E. W. Foster
Treas-Tax Collector.....Charles A. Ginnever
Engineer (ex-officio).....E. P. Wilsey
Assistant Engineer.....Wm. D. Soule
Chief Fire Dept.....Hugh F. Morris
Chief of Police.....Thos. F. Burke
Supt. of Street (ex-officio).....E. P. Wilsey

PUBLIC SCHOOLS
County Board of Education—Pansy J. Abbott, secy.
Beresford Park School—36th Ave., San Mateo.
Borel School—Barneson, cor. Rhus, San Mateo.
Burlingame High School—Oak Grove, Burlingame
Central School—41 First Avenue, San Mateo.
Coolidge School—Paloma and Grove, San Mateo.
Herbert Hoover School—Summit Rd., Burlingame.
Hillsborough School—303 El Cerrito, San Mateo.
Homestead School—15th and El Camino, San Mateo.
Howard Avenue School—Howard Ave., Burlingame.
Lawrence School—3d and Fremont, San Mateo.

SECTION 28
COPYRIGHT LAW
In Force July 1, 1909

That any person who wilfully and for profit shall infringe any copy-
right secured by this act, or who shall knowingly or wilfully aid or abet
such infringement, shall be deemed guilty of a misdemeanor, and upon
conviction thereof shall be punished by imprisonment fo rnot exceeding
one year, or by a fine of not less than one hundred dollars nor more than
one thousand dollars, or both, in the discretion of the court.

ABBREVIATIONS

Table with 4 columns of abbreviations and their corresponding full names. Includes terms like acct, adv, agt, Amer, appr, apts, archt, assn, asst, atndt, av, bet, Bk, bkbnr, bkpr, bldg, blksmith, blvd, brklyr, brkman, Bway, Calif, carp, cashr, cabtmkr, C P A, Ch, chiro, civ eng, clk, clmr, clo, (c), Co, colr, comn, cond, conf, contr, cor, C S P, ct, ctr, dep, dept, dist, div, dom, E or e, elec, pl, elev, emp, eng, engr, es, est, exp, frt, ft, ftr, fur rms, furngs, furn, gds, gen, groc, h, hdw, hlpr, ins, inspr, inv, kpr, lab, laby, lino, lmbr, lndy, mach, mdse, messr, mfg, mfr, mgr, mkr, mkt, N or n, ne, nr, ns, nw, opp, opr, osteo, Pac, pass, pharm, photo, phys, pk, pkr, plmbr, plstr, P O, pres, prin, prop, pub, purch, r, R D, R M S, rd, repr, rest, S or s, slsmn, se, sec, seam, serv sta, solr, Sou, spl, ss, sta, steno, supt, surg, sw, tchr, tel, telg, tkt, tmstr, trans, trav, treas, trmr, U S N, undtkr, uphlstr, vet, v-pres, W or w, whol, whsmn, wid, wkr, wks, ws, yd.

- - - - Live in Burlingame

"San Francisco's Exclusive Suburb"

The Fastest Growing City on the
Peninsula

Area—4.5 square miles.
Location—17 miles south of San Francisco.
Founded—1883.
Incorporated—June, 1908.
Form of Government—Sixth Class City.
Mayor—C. A. Buck.
General Prevailing Temperature—65 degrees.
Altitude—30 feet above sea level.
Rainfall—Average, 21 inches.
Bonded Indebtedness, 1936—\$445,000.
Assessed Valuation—\$12,223,000.
Tax Rate—1934, \$1.39; 1935, \$1.38; 1936, \$1.36.
Population—1936, 17,800; 1930, 13,270; 1920, 14,107; 1910, 1,555.
Registered Voters—8,210.
Postal Receipts, 1935—\$77,241.
Bank Deposits, 1935—\$5,000,000.
Parks and Playgrounds—6 recreational centers.
Educational Facilities—7 grammar schools, 1 high school, 1 junior college.
Homes—4800.
Transportation Service—23 trains daily—15 minute bus service—7 minute street car service.

Burlingame Merchants Offer You Two
Shopping Districts—

BROADWAY AND BURLINGAME

with 200 stores displaying a wide array of merchandise from which to make selections—
Your every need can be purchased
in Burlingame.

MAKE IT A HABIT
Live and Shop in Burlingame

BURLINGAME

Chamber of Commerce

269 PARK ROAD

Phone 303

Burlingame, Calif.

San Mateo HOME CITY

SAN MATEO FACTS

Altitude—From one foot above sea level to 185 feet.
Area—9¼ sq. miles or 6,240 acres, inside city limits which extend 4½ miles from North to South and 2 miles from East to West.
Assessed Valuation—\$17,000,000.
Banks—2, with deposits of \$5,750,000. Per capita bank deposits, \$358.
Bonded Debt—\$311,345, or \$20.75 per capita bonding capacity, \$2,550,000.
Building Permits—1935) \$703,954.
Building and Loan Associations—Two local associations with combined resources of \$1,209,925.
Churches—Nine, representing various denominations.
Climate—258 clear days annually, 74 partly cloudy, 34 cloudy days. Rainfall average 20 inches annually. General prevailing temperature, 58 degrees; highest 97 degrees lowest, 31 degrees.
Distances—San Francisco, 19 miles; Redwood City, 7; Palo Alto, 12 miles; San Jose, 30 miles.
Electricity—Rate, 4.0c to 1.5c per K.W.H.; service charge, 50 cents per month.
Families—5,141 of which 60 per cent are home owners; 93 per cent are white; 1.4 per cent negroes and 5.2 per cent other races. Average size 3.05.
Founded—1863; incorporated, 1894.
Gas—Natural, 1st 3800 cu. ft. 79c per 100 cu. ft. Next 16,000 cu. ft. 6c per cu. ft. All over 36,000 cu. ft. 3.7c per cu. ft. Service charge 70c per month.
Government—Council-Manager form, with Mayor and City Council of five members. City Manager, City Library Board and City Planning Commission. San Mateo is in the 2nd Supervisorial District, 29th Assembly District, 21st Senatorial District and 8th Congressional District.
Improved Streets—63 miles.
Postal Receipts—1935, \$67,501. Carriers deliver to 5,720 boxes from San Mateo postoffice.
Registered Voters—8,000.
Retail Stores—235 stores, employing 490 people; net sales (1933) \$4,341,000. Average stock carried, \$1,145,689; total salaries and wages, \$722,000.
Schools—9 public, six private. Daily average attendance in public schools, 1935-1936, 3,992, including Junior College.
Service Clubs—Rotary, Lions, Kiwanis, 20-30 Ate-y, Business and Professional Women.
Street Lighting—590 overhead street lights 440 electroliers.
Taxi Service—Minimum charge 35c; approximately 25c per mile thereafter.

For Additional Information Call at the
**SAN MATEO CHAMBER
OF COMMERCE**
PHONE 191 30 B STREET