

PHONE 363



— ON —
THIRD AVE.
SAN MATEO

PHONE S. M. 157

B. L. R. De La Cruz

710 B STREET

GLASS? PENINSULA GLASS CO. GLASS?

AUTO
WINDOW
PLATE

of course!
Mfrs. Art Leaded Glass

MIRROR
TABLE TOPS
SKYLIGHTS

WE DO

ADDRESSING
MAILING
TYPING
MIMEOGRAPHING

*"We refund postage on any returned
mail sent out of our office"*

ARTHUR WOODMANSEE

Publisher Burlingame-San Mateo City Directory

Public Stenographer
Mimeographing

PHONE 191

Chamber of Commerce

229 Third Avenue

San Mateo

FURNITURE

FLOOR COVERINGS

THE HOME FURNITURE CO.

(Ernest T. Marcus)

TELEPHONE 256

401 B STREET

SAN MATEO, CALIF.

CALIFIGAN SIEF METAL WORKS
Telephones: Shop, S. M. 874-J; Res. S. M. 874-M

WARM AIR HEATING
PATENT PLUMES
VENTILATING
REPAIR WORK

710 B Street — SAN MATEO

ATLAS ELECTRIC CO.

135 B STREET

SAN MATEO

TELEPHONE 708-J

2
TELEPHONE 33

TELEPHONE 33

NEVER CLOSED

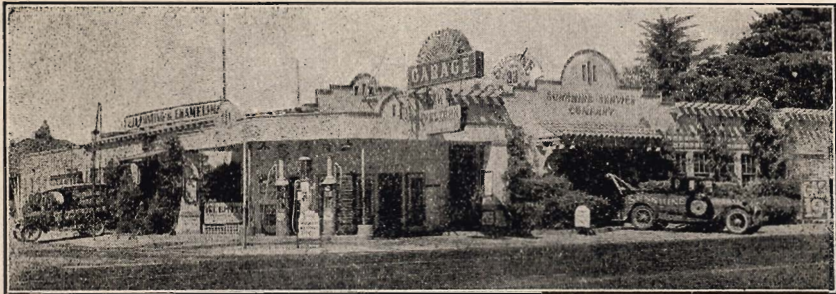

R. G. Rose

Ray Frey

BEST EQUIPPED GARAGE ON THE PENINSULA

SUNSHINE SERVICE CO.

El Camino Real at Twelfth Ave.
SAN MATEO, CALIFORNIA

**Tow Service - Battery Service
Cylinder Reboring, etc.**

Our Modern Tools and Machinery Enables Us to Do

AUTOMOBILE REPAIRING BETTER - QUICKER - CHEAPER

H. J. CALDWELL

Phone: S. M. 2031

Expert AUTO Repair

Day and Night Towing



General Machine Work Welding

Office Phone: S. M. 164

851 San Mateo Drive

National Auto Club Service

Telephone SAN MATEO 173 and 99

San Mateo Planing Mill Co.

FIFTH AVENUE and CLAREMONT STREET

San Mateo, California

REDWOOD

LUMBER

OREGON PINE

SHINGLES — SHAKES — LATH — BATTENS — POSTS

Cedar, Gum, Hickory, Oak, Mahogany, Etc.

DOORS — SASHES — SCREENS — GLASS

STAIRWORK — WEIGHTS and CORD

Plaster Board CELOTEX Pabco Board

Tree Stakes — Plant Boxes — Survey Stakes

Mill Blocks, at \$4.25 per load; per sack, 50c; Kindling Wood, per sack, 35c

Quality and Service Second to None

The Decorative Studio

For Interior Decorations, Fine Furniture, Occasional Pieces,
Pictures, Objects d'Art

FURNITURE -- FLOOR COVERINGS -- DRAPERIES

Frederick Smith Furniture Co.

Third Avenue

San Mateo

FULL LEASED WIRE OF UNITED PRESS



AND DAILY NEWS LEADER

(Horace W. Amphlett)

— :: —

A LIVE HOME PAPER

50 Cents a Month

— :: —

LARGEST PAID CIRCULATION OF ANY NEWSPAPER IN
SAN MATEO COUNTY

— :: —

Complete Printing Service

— :: —

TELEPHONE S. M. 1900

Second Avenue corner San Mateo Drive

San Mateo

First Class Work

Phone S. M. 270

Yokohama Laundry

BEST JAPANESE LAUNDRY

Special Attention Paid to Ladies' and Gentlemen's
Fancy Goods—Washed By Hand

308 FIFTH AVENUE, near Railroad

SAN MATEO

5

A. AMADIO CO.

BUILDING AND GARDEN ORNAMENTS

Large Stock on Hand :: Estimates Cheerfully Given

TELEPHONE: SAN MATEO 756

1935 So. El Camino Real—Opposite Polo Field—San Mateo

Burlingame Advance-Star

A. B. CARGILL
Owner and Publisher

— :: —

A Clean, Wholesome, Progressive DAILY NEWSPAPER
with Complete News Coverage of

SAN MATEO COUNTY

SAN MATEO FORGE

GENERAL BLACKSMITHING

Wrought Iron and Grill Work
Commercial Auto Body Building
Acetylene and Electric Welding
Steel and Tank Bodies Built to Order

RESIDENCE PHONE
4056-J

Corner Third Avenue and Claremont
TELEPHONE 6880

Burlingame Cleaners

DYEING, CLEANING AND REPAIRING

265 California Drive

Opposite Depot

TELEPHONE—BURLINGAME 3412

Frank C. Wyckoff

MORTICIAN

DEPUTY CORONER

DEPENDABLE FUNERAL SERVICE

221 Park Road

Telephone: Burlingame 3789

Burlingame, California

REMOVALS
STORAGE



PACKING
SHIPPING

232 Main Street, San Mateo — Daily Service to San Francisco

PHONES: Office, San Mateo 134; Residence, San Mateo 120

PROFESSIONAL MEN'S GUIDE

Walter V. Pepin

GENERAL INSURANCE
NOTARY PUBLIC

TELEPHONE: 2733

609 Edinburgh San Mateo

C. E. PIATT

Certified Public Accountant
(California)

580 Market St.
San Francisco
Garfield 7700

19 B Street
San Mateo
San Mateo 1076

**Kirkbride,
Wilson & Brooks**

ATTORNEYS-AT-LAW

TELEPHONE 780

307 B STREET SAN MATEO

Dr. Harold H. Groth

VETERINARIAN

Dog and Cat Diseases and
Surgery

Telephone — San Mateo 1404

2600 South El Camino
HOSPITAL and BOARDING
KENNELS

H. S. Warn

PUBLIC ACCOUNTANT

1234 BURLINGAME AVENUE

TELEPHONE 3706

Dr. Orin D. Frost

DENTIST --- X-RAY

Hours 9:00 a.m. to 5:00 p.m.

Evenings By Appointment
1205 BURLINGAME AVENUE
PHONE BURLINGAME 5169

Cecil R. Smith

DENTIST

Telephone 4440

1425 Broadway Burlingame

VINCENT L. COSGRAVE

DENTIST AND
ORTHODONTIST

Telephone 3833

1477 Burlingame Ave. Burlingame

Do Not Loan Your Directory
IF YOU EXPECT TO HAVE IT WHEN YOU WANT IT

.. Shop in Burlingame

... the center
of 200 alert
Stores and Shops

DURING 1930 thousands of Peninsula families expended \$8,000,000 with Burlingame merchants for food, clothing, automobiles, hardware, shoes, millinery and other needs. Burlingame is fast being recognized as the "Shopping Center of the Peninsula." It is more convenient to buy in Burlingame . . . and you are assured of good selections in quality merchandise.

BURLINGAME merchants offer—two shopping districts with 200 stores displaying a wide array of merchandise valued at more than \$1,000,000, from which to make selections. Your every need can be purchased in Burlingame. Make it a habit to

'Shop in Burlingame First'

SERVICE
PRICE
QUALITY

Burlingame CHAMBER of COMMERCE

San Mateo Facts - - -

Area—9½ square miles.

Location—19 miles south of San Francisco.

Incorporated—1894.

Assessed valuation—\$13,599,905.

Total bonded indebtedness—\$298,000.

Registered voters—6020.

Automobile registration—5000.

General prevailing temperature—58 degrees.

Rainfall—Annual average, 20 in.

Streets—Paved, 59.76 miles; unpaved, 19 miles.

Parks—16 acres.

Altitude—12 inches to 189 feet.

Schools—8 grammar, 1 high, and 1 junior college.

School enrollment—3348.

Airports—One.

Transportation—One railroad, one street railway and two stage lines.

Bank Deposits—\$5,000,000.

Building and Loan Deposits—\$983,282.

Gas Connections—3986.

Electric connections—4333.

Water connections—3871.

Telephones—4752.

Number of Retail Stores—179.

Form of government—City manager.

Building Permits—

1927	\$1,240,040
1928	1,564,937
1929	1,907,383
1930	1,475,555

Postal Receipts—

1920	\$24,940
1925	36,175
1930	65,009

Population—

1910	4,384
1920	5,979
1930	13,444

For further information concerning
San Mateo, call upon or write
the

**SAN MATEO
CHAMBER of COMMERCE**
San Mateo, California
Telephone 191

BURLINGAME HILLSBOROUGH SAN MATEO CITY DIRECTORY 1931-1932

Comprising an Alphabetical List of Business and Professional Firms and Individuals, All Residents Over the Age of Eighteen Years, Schools, Churches, Etc., a Residence Directory and Street Guide, a Classified Business Directory, and a Numerical Phone Guide

PRICE **\$10.00**

COAST DIRECTORY COMPANY

Publishers

P. O. BOX 888 — BURLINGAME, CALIFORNIA

Arthur Woodmansee, Manager

(Phone Woodside 282)

Local Agent — WARN'S STATIONERY STORE

INTRODUCTORY

In presenting this, our eighth edition of the Burlingame-San Mateo Directory, we desire to express our sincere gratitude for courteous treatment, hearty co-operation, and liberal patronage extended, and trust that the result of our efforts will prove to be adequately serviceable.

Respectfully—COAST DIRECTORY COMPANY

POPULATION

This volume contains exactly 14,874 names (and not including the wife's name, which is in parenthesis) of individuals over 18 years of age, an increase of 778 names over the previous issue of 1930.

Copyright, 1931, by The Coast Directory Company



MISSING PEOPLE

The Publishers of this Volume will make a search of all California Directories for \$5.00, and furnish affidavit that same has been done. Cost of search of any other State Directories furnished on request.

COAST DIRECTORY COMPANY

P. O. Box 888

Burlingame, California

ABBREVIATIONS

acct	accountant	elev	elevator	pl	place
adv	advertisement	emp	employee	plmbr	plumber
agt	agent	eng	engineer	plstr	plasterer
Amer	American	enr	engraver	P O	post office
appr	apprentice	es	east side	pres	president
apts	apartments	est	estate	prin	principal
archt	architect	exp	express	prop	proprietor
Ariz	Arizona	frt	freight	pub	publisher
assn	association	ft	foot, from	purch	purchasing
asst	assistant	ft	fitter	r	rooms
atndt	attendant	fur rms	furnished rooms	R D	rural delivery
av	avenue	furn	furniture	R M S	Railway Mail Service
bet	between	furngs	furnishings	rd	road
Bk	Bank	gds	goods	repr	repairer
bkbndr	bookbinder	gen	general	rest	restaurant
bkpr	bookkeeper	groc	grocer	S or s	south
blgd	building	h	head of house	slsmn	salesman
blksmith	blacksmith	hdw	hardware	se	secretary
blvd	boulevard	hlpr	helper	seam	seamstress
brklyr	bricklayer	ins	insurance	serv sta	service station
brkmn	brakeman	inspr	inspector	solr	solicitor
Bway	Broadway	inv	investments	Sou	Southern
Calif	California	kpr	keeper	spl	special
carp	carpenter	lab	laborer	ss	south side
cashr	cashier	laby	laboratory	sta	station
cabtmkr	cabinetmaker	lino	linotype	steno	stenographer
Ch	church	lmb	lumber	supt	superintendent
chiro	chiropractor	lndy	laundry	surg	surgeon
civ eng	civil engineer	mach	machinist	sw	southwest
clerk	clerk	mdse	merchandise	tchr	teacher
clnr	cleaner	mssr	messenger	tel	telephone
clo	clothing	mfg	manufacturing	telg	telegraph
(c)	colored	mfr	manufacturer	tk	ticket
Co	company, county	mgr	manager	tmstr	teamster
colr	collector	mkr	maker	trans	transfer
comm	commission	mkt	market	trav	traveling
commr	commissioner	N or n	north	treas	treasurer
cond	conductor	me	northeast	trnr	trimmer
conf	confectioner	nr	near	U S N	United States Navy
contr	contractor	ns	north side	undtkr	undertaker
cor	corner	nw	northwest	uphlstr	upholsterer
C S P	Christian Science Pract.	opp	opposite	vet	veterinary
ct	court	opr	operator	v-pres	vice-president
ctr	cutter	osteo	osteopath	W or w	west
dep	deputy	Pac	Pacific	whol	wholesale
dept	department	pass	passenger	whsmn	warehouseman
dist	district	Pharm	Pharmacist	wid	widow
div	division	photo	photographer	wkr	worker
dom	domestic	phys	physician	wks	works
E or	east	pk	park	ws	west side
elec	electrician	pk	packer	yd	yard

We Do---

Addressing

Mailing

Typing

Mimeographing

*"We refund postage on any returned
mail sent out of our office"*

ARTHUR WOODMANSEE

PUBLISHER

**Burlingame---San Mateo
City Directory**



Public Stenographer

Mimeographing

PHONE 191

CHAMBER OF COMMERCE

229 THIRD AVENUE

SAN MATEO

REALTORS

ALEXANDER HAMILTON Co.

Main Office: 1479 Burlingame Avenue—Near Main Highway

TELEPHONE: BURLINGAME 5140

INSURANCE

INVESTMENTS — LOANS — LEASES — EXCHANGES

HOMES BUILT TO ORDER

Consult Your Realtor As You Would Your Doctor or Lawyer

SAN MATEO HARDWARE CO.



A Complete Line
of Hardware

Sherwin-Williams

PAINTS, LACQUERS AND
VARNISHES

TRADE WITH US—
OUR PRICES ARE RIGHT

Telephone 2626

Free Delivery Anywhere

CORNER THIRD AVENUE AND B STREET

San Mateo, California