

BRAZEAL

Brazeal John & Kath; swtchbhd mech Delta Switchboard
rManteca
Brazeau Bob studt r1939 Bradford St
" Ernest L & Thelma P; emp Georgian Apts h530 N Stanislaus
St Apt 110
" Louise M (Wid Leland B) retd h1644 Lucerne Av
" Robt G & Mary A h1939 Bradford St
" Thelma P Mrs mgr Georgian Apts r530 N Stanislaus St Apt
110
Brazier Desiree clk Rivera Motel h920 N Sierra Nevada St
Brazil See Also Brazile & Brazzell
" John L & Lila S; roofer Joseph L Powers Roofing h2463
Finland Av
" Mike loader Joseph L Powers Roofing Co r2463 Finland Av
Brazzel Bill W & Gail; emp City h8202 Segarini Ct
Brea Agricultural Service Robt J Newell Mgr fertilizer mfrs 1905
N Broadway St
Breadfield Carol h2027 W Sonoma Av
Breakfield Carol opr Salon Alexa r2027 W Sonoma
" Debra A studt r2206 Christina Av
" Elmer J & Margaret; lineman Pac Tel h3622 Michigan Av
" Emma (Wid Jess C) retd h1551 N Filbert St
" Eug & Elvera N; retd h1715 W Harding Way
" James W & Bonnie J; truck driver h2631 E Fremont St
" Jess C & Winifred; driver Springolo h631 North D St
" Leonard L & Jean (The Shamrock) h2045 Oxford Way
" Louis A & Marian E; installer Pac Tel h2206 Christina Av
" Marian Mrs reept Raymond Rishwain r2206 Christina Av
" Martin retd h144 Mun Kwok La Apt 215
" Reginald & Millie; sweeper opr City Dept Pub Wks h1435 W
Elm St
" Robt C & Thomasina A; retd h2101 Bradford St
" Sheila M r135 E Alder St
" T M tchr Creative Pastime Nursery Sch h1238 W Park St
" Theresa M r135 E Alder St
" Virginia M clk Port Of Stockton h135 E Alder St
" Wayne studt r2101 Bradford St
Breux Tim studt r9027 N El Dorado St
Brechtbuhl Rudolph retd h3711 N San Joaquin St
Brecher Joe D & Mary S; financial planning advisor Travelers
Ins h8215 Dunbarton Way
" Mary h8123 Albany Dr
Brecht Carl J h8308 N Pershing Av
" Carl O & Bertha A; sht mtl wkr h7423 Andrea Av
" Keith C & Elinore A; firefighter City Fire Dept h162 Essex Ct
" Lula L h308 S Stanislaus St Apt 4
" Wm & Cecilia; retd h1811 E Walnut St
" Wm C & Barbara; firefighter County Fire Dept h1944
Michigan Av
Breck Joseph h601 North D St
Breckenridge Sharon retd h645 E 5th St
Breckenridge John h2743 E Poplar St
" Louise & Ola B; retd h2377 Alabama Av
" Michl studt r2377 Alabama Av
Breckinridge Louis & Sharon; retd h1859 W Sonora St
" Michl slsmn Berg's Clothiers r419 W Flora St
Bredesen Marjorie K Mrs nurse Conv Hosp h8440 Balboa Av
Bredy Gus A & Josephine D; plstr A & M Plastering h416 S
Filbert St
" Mary K serv observer Pac Tel h1242 E Park St
" Ralph iron wkr r15 N Sierra Nevada St Apt 15
Breece Geo E & Jennie M; apt mgr h320 W Acacia St Apt 1
Breedon Robt L & Helene R; retd h94 W Knoles Way
Breedlove Burt & Donna; ins adj Safeco Ins h5627 Holiday Dr
" David & Kay h2016 S Tuxedo Av
" James studt r8459 Colonial Dr
" James E Jr & Laura G; tchr S U S D h8459 Colonial Dr
" Laura L Mrs clk Bank Of Stockton r8459 Colonial Dr
Breen Edna retd h443 Glendora Av Apt 31
Breeze James S & Mary E; emp PG&E h6721 N El Dorado St
" Jewell (Wid Ralph) retd h2024 South B St
Breganta Fred custdn The Graduate
" Jacqueline emp The Graduate
Bregante Attilio D & Ellen T; emp US Postal Serv h1056 W
Mendocino Av
" David studt r102 Nottingham Dr
" Fred S & Jacqueline A; custdn S U S D h1860 Michigan Av
" Kathy A studt h3436 Dwight Way Apt 11
" Virgil J & Bertha; gdnr San Joaquin Delta College h102
Nottingham Dr
Bregman Peter & Alice; sls rep Met Life Ins rLinden Calif
" Ted M & Florence E (Stockton Auto Glass) h7736 Heather Dr
Brehm Geo & Amelia K; retd h2345 N Sutter St

BREHM

" Gill & Dianne; phys 2420 N California St Rm 16a h3735 N
Portsmouth Cir
" Larry G h247 Prado Way
" Wm M studt r2345 N Sutter St
Breiger Boris & Florence; clinical psychologist County Alcoholic
Rehabilitation h1864 Porter Way
" David studt r1864 Porter Way
Breithaupt Gerald dept dir Goodwill Industries Training Center
Breitmeyer Ronald C plshr Stockton Plating rModesto Calif
Brekenfeld John H & Ione; retd h2131 Oregon Av
Breland John B & Barbara G; emp Wood-N-Art Graphic h614
Paloma Av
Brell Annabell C (Wid James) retd h39 E Barrymore St
Brelland Bill shop supt Fed Sign & Signal
Bremer Kate (Wid Ray) retd h5 E Maple St
" Myrtle L Mrs retd h823 S Madison St
Breneman Bernie (Bernies Used Cars) r5835 Cherokee La
" Bernie h23 Gateway Ct Apt E2
" Lynnette Mrs dep clk County Municipal Ct Clk r9314
Dalewood
Brenge Paul R & Suzanne; draftsman Ad-Art h8357 Sussex Ct
" Suzanne vocational nurse Dameron Hosp Assn h120 W Lincoln
Rd
Brennan Albina (Wid Edw) retd h2010 N Commerce St
" Beverly M tchr S U S D h1159 Stratford Cir Apt 23
" Douglas janitor h1516 San Rocco Cir
" Elda Mrs retd h1766 W Willow St
" Ellen M (Wid Thos J) retd h1405 N Monroe St
" Leo & Carol A; retd h1419 S San Joaquin St
" Louis G & Cynthia; phys 1341 W Robinhood Dr Suite C3
h7333 Park Woods Dr
" R h7609 Oakmont Dr Apt 1
" Richd W & Mary J; pres Delta Graphics h6928 Atlanta Cir
" Robt J & Shirley h2460 E Acacia St
" Ruth I (Wid Wm) retd h16 E Adams St
" Steph J & Mary F; slsmn Eagal Ford h1229 N Center St
" Wm H & Regina; prof UOP h13 W Pardee La
Brenner Aug & Margt N; retd h2205 Christina Av
" Dale (Frank's Pizza Parlor)
" Felix (M I T Business College) rSacramento
" W R h3473 Michigan Av
Brennfleck Judy A Mrs ofc sec Hollstien & Assocs h121 E
Longview Av
" M h6709 N El Dorado St
Brennflect Dale & Marla; emp Brenners h133 Erma Av
Brent Jimmie L & Eva; agt S P Co h1315 Barcelona Av
" Michl & Judy G; emp S P Co h137 Whitburn Ct
" Vivian h1847 Milton St
Brentwood Courts Letha O Garcia Mgr 7726 Brentwood Dr
Brereton Wm in chge Sierra Dental Laby rLockford
Bresciani Laura h1912 Sutro Av
Bresee Lloyd O & Grace; retd h1443 E Harding Way
Bresock Hal N & Lorna L; retd h23 W Atlee St
" Jay W & Willa; retd h50 E Harper St
Bressani Angelo div chf County Assessor h8423 Colonial Dr
Bresson Frank & Frances; retd h323 Felton Way
Breto Phillip cannery kwr California Cannery h121 S Sutter St
Apt 207
Brett J h2433 Country Club Blvd Apt 45
Brettelle Arthur & Sandra; emp Fibreboard Products h3236 W
Princeton Av
Brettschneider Margt (Wid Fred P) retd h2042 Polk Way
Bretz Agnes W (Wid Joe) slswn AVON h2825 Monte Diablo Av
Breuker Lucas & Wilhemina J; journey mn Wilcox h2649 Sumac
Av

BREUNER'S

Ron Nason Manager, Drapery, Carpeting, Furniture,
Appliance And Household Furnishings For Every
Need, 7676 Pacific Av, (95207), Tel 477-8151, From Lodi
Tel 368-8160 From Modesto, Tel 529-7542, (See Index
To Advertisers)

Breuninger Fred R & Phyllis; sls mgr Elec Lighting Inc r6644
Embarcadero Dr
Breuse Jane bkpr Henry J Zeiter
Brewer Ann h1608 E 11th St
" Ann retd h433 W Kohler St
" Ann P (Wid Joseph S) (Owl Club) h711 N Filbert St
" Bertha h839 S Golden Gate Av Apt 1
" Bill h320 W Acacia St Apt 4
" Colson W & Geneva D; lab h5143 Carmellia Av



477-4416
7555 Pacific Av., North Pacific Av. Near Hammer Ln.



BREWER

" Douglas dir County Mental Health Serv h4825 Kentfield Rd Apt 221
 " Frank E & Susan M; slsmn Serv Sls Prods h1408 Ponce De Leon Av
 " Jack Sand & Gravel (M F Jack Brewer) 1407 N Filbert St
 " James C & Alma J (Jim Brewer Sand & Gravel) h2432 E Willow St
 " James M & Florence; retd h564 E Wyandotte St
 " Jim emp The Foxy Lady
 " Jim Sand & Gravel (James C Brewer) 2432 E Willow St
 " John H & Estella; purch agt Conway Homes Housing Authority h2306 Franklin Av
 " Lawrence h311 N Golden Gate Av
 " Leland & Leslie A (Alpha Agcy)
 " Leonard & Marla; archt 3112 W Alpine Av h3112 W Alpine Av
 " M F Jack & Hazel (Jack Brewer Sand & Gravel) h1407 N Filbert St
 " Minnie Mrs retd h412 N Oro Av
 " Ollie & Dorothy; retd h303 W Clayton Av
 Brewer Patridge & Morris
 Thomas F Brewer
 John J Patridge
 James M Morris
 Attorneys-At-Law
 1209 N El Dorado Street
 PO Box 998 (95201)
 Telephone 466-4516
 " Pina h6628 Gunton Way
 " Richd J & Jean W; biologist State Dept Of Agrl h2613 Bonniebrook Dr
 " Robt L & Olga; mgr Midas Muffler Shops h2117 Del Rio Dr
 " Robt M & Hanrietta A; pub relationsmn Credit Bur Of Stockton h4154 Cliff St
 " Thos F & Lori (Brewer Patridge & Morris) h3641 N Portage Cir
 " Tim tchr PS h504 N American St
 " W B retd r5143 Carmellia Av
 " Wallace D (W D Brewer & Assoc) h6631 Plymouth Rd
 " Warren & Dorothy E h717 E Barrymore St
 Brewster Don L & Barbara (Brewster's Barber Shop) h3125 W Sonoma Av
 " Jack T & Geraldine; adv mgr Wards h1131 N Stockton St
 " Joel USAF r1131 N Stockton St
 " Mary retd h411 S Pershing Av
 " Naomi Mrs retd h547 E Cleveland St
 " Orease driver A Teichert & Son rFrench Camp
 Brewster's Barber Shop (Donald J Brewster) 422 E Weber Av
 Brey Claude & Maxine; mech H F Heinz Co h1245 Victoria Av
 Briano Kathy h810 W Stadium Dr Apt 8
 Briant Elinar h2135 W Park St
 Briare Mary tchr St Gertrudes h36 E Walnut St Apt 5
 Brice Joseph P & Rose M (Brice Market) h1345 E Flora St
 " Judy studt r1345 E Flora St
 " Lloyd C h107 W Clayton Av
 " Market (Joseph P And Mrs Rose M Brice) 805 N Sierra Nevada St
 " Rose M Mrs (Brice Market) r1345 E Flora
 Briceno John C & Angie; mgr Goodyear Tires rFresno
 Bricetto Joseph C & Eva C; retd h989 Oxford Way
 " Minnie retd h1020 N Country Club Blvd
 Brick Blanche A (Wid Walter V) retd h27 W Noble St
 " Ernest constn wkr r1128 S Stanislaus St Apt 6
 " Works The (Michl A Mc Hugh) bar & restr 411 N Hunter St
 Brickey Marjorie A ofc wkr Collins Elec rManteca
 Bricklayer-Tilessetters Union Local 12 2626 N California St
 Brickley Jack E & Goldie; ins broker Certified Life h616 W Lincoln Rd
 " Patrice studt r616 W Lincoln Rd
 " Patrice emp Country Club Drive In
 " Thomas J emp Beaver Chemical r616 W Lincoln Rd
 Brickman Glenn & Shirley h1018 Princess Dr
 Bricno Alfonso & Luz; auto mech h1928 E Myrtle St
 " Raul S pntr r1928 E Myrtle St
 Bridenstine Keith G & Donna; reporter Stockton Daily Record h5509 Kermit La
 Bridewell James D & Ruby J; mach Ramacher Inc h414 N Oro Av
 " Mary studt r12 W Swain Rd
 " Robt R & Estefania; driver PG&E h12 W Swain Rd
 Bridge Center 6221 Harrisburg Pl
 " J h322 Greenoch Way Apt B
 " Teulah Mrs retd h1940 Cherokee Rd Sp 6
 Bridgeford Diane M recpt-sec Drs Office r2219 Sheridan Way

BRIDGEFORD

" Dortha relief supvr Dameron Hosp Assn r2219 Sheridan Way
 " Janice Lee recpt 2420 N Calif St Rm 8 r2219 Sheridan Way
 " Richd with Bridgeford Flying Service r2219 Sheridan Way
 " Richd A & Dortha E; pres Bridgeford Flying Service h2219 Sheridan Way
 Bridges Lucille clk Dameron Hosp Assn h1732 Cherokee Rd Sp 22
 Bridges Atha D Mrs ofc sec Ray Bridges
 " Connie h335 Burkett Av Apt U6
 " Frances Mrs clk San Joaquin Genl Hosp h2235 S Sutter St
 " Harvey L slsmn B M W Mtr h1619 N El Dorado St
 " J L & Janice h8228 Richland Way
 " John h807 N El Dorado St Apt 108
 " Mildred L Mrs retd h1523 Sierra La
 " Ora L (Wid Berry S) h947 S Eugenia St
 " Ray L & Atha; ins agt 46 W Harding Way h540 E Essex St
 " Rose clk Fremont Center Pharmacy
 " Van D & Thelma L; retd h537 E 1st St
 Brie Arth & Blanche; retd h1474 San Rocco Cir
 Brienzo Michl Jr studt r244 Glendora Av
 " Michl F & Adella M; carp A F Taccoli Constn h244 Glendora Av
 Brierly Wm G & Madeline P (Eden Park Pharmacy) h3847 Portsmouth Point
 Briggman Wesley O & Kay; toll dept Pac Tel h8545 Solano Av
 Briggs Beatrise h31 W Magnolia St
 " Chris studt r1135 Seward Way
 " Don & Judy; investigator County Dist Atty rBox 4 Farmington
 " Donald J & Irene; with Natl Guard h1015 S Broadway St
 " Emeryn L (Wid Geo E) retd h226 E Vine St Apt 9
 " Hamilton & Alma; exec asst Teamsters Genl Local 439 h258 E Essex St
 " Hubert Mrs r3704 Bonnie La Apt 4
 " Ira & Erma; farm lab h2425 S Volney St
 " James E & Dorothy; mktg mgr I B M h3716 S Portsmouth Cir
 " Jeff studt r1135 Seward Way
 " John R & Florence; mech La Teer Motors h11 W Downs St
 " K h1003 Leaf Av Apt 114
 " Lisa M Mrs h644 Dallas Av
 " Richard M & Shirley; mgr Katten & Marengo h1135 Seward Way
 " Robt O tchr Delta College h3704 Bonnie La Apt 4
 " Wm C & Ocelletos; emp State Hosp h301 W 4th St
 Brigham Nancy Mrs retd h1535 E 12th St
 " S A & Joan; dist sls mgr A T&S F Ry h7637 St Carlo St
 " T h443 Jill Cir
 Bright-Clean Building Mtce Co 2217 E Miner Av
 " Spot Electric (James Mc Carty) repr electrical appliances 102 E Lindsay St
 Brignall Gaylord W & Georgia I; retd h1015 Cameron Way
 Brignardello & Morris (Wm D Brignardello And G James Morris) acets 245 Dorris Pl
 " Victoria B (Wid Nicola) h452 N Central Av
 " Wm D & Beryl J (Brignardello & Morris) h74 W Arcade St
 Brignoli Steve S & Loretta N; retd h928 N Argonaut St
 Brill Thos E studt r1862 Mc Clellan Way
 " Thos M & Patricia A; v-pres Peirano Bros & Co h1862 Mc Clellan Way
 Brilliant Lee & Claudia; phys San Joaquin Co Hosp h8529 Portola Ct
 Brimberry Edgar H & Vera B; instr Delta College h1520 W Mendocino Av
 Brink Boyd mach opr h2433 Country Club Blvd Apt 5
 " Edw & Deborah; sls mgr Lillie Lewis Foods h7004 Bridgeport Cir
 " M r6851 Plymouth Rd Apt 4
 " Michl R studt r2020 Elmwood Av
 " Norman S & Shirley; phys 4049 N El Dorado St Suite 1 h219 Lancaster Dr
 " R Lee & Mary J; mech Diamond Walnut h2020 Elmwood Av
 Brinkhoff Wilmer C (Dutch Cabinet Shop) h328 S Dawes Av
 Brinkman Donald & Bonny E (Brooks Glass Serv) h1625 Azalea Way
 Brinks Grace retd h1732 Cherokee Rd Sp 30
 " John (John Brinks Auto Repair) rModesto
 " John Auto Repair (John Brinks) 123 E Lindsay St
 Brinky Larry & Janet; emp Sharpe Army Depot h1237 Royal Oaks Dr
 Brinlee Aubry & La Vonne (A & L Mkt) h7405 Park Woods Dr
 Brinski Kay M Mrs mgr Stockton Convention Bureau h6317 Morgan Pl
 Brinson Shirley Mrs ofc sec Delta College h8341 Kiltie Way

JENKINS BOOKKEEPING & TAX SERVICE

NOTARY PUBLIC • HOUSE CALLS

1650 S. Olive Av., Stockton, Calif. (95205)

Tel. 948-7066

BRINTNALL

Brintnall Brenda B sec Merit Sanitary Sup h2973 W Swain Rd Apt 12
 " Kathleen registrar U O P r1819 De Ovan Av
 " Lelen M emp UOP h1819 De Ovan Av
 " Brintz John & Irene; emp Farmers Ins h2943 Mal Vern Ct
 " Ninette C studt h3537 W Benjamin Holt Dr Apt 11
 " Brisco H D retd h256 S Thelma Av
 " Briscoe Evelyn G (Wid Alf) retd h2415 E Taylor St
 " Harry J & Virginia L; purch agt American Forest Prods h79 W Downs St
 " Jerry B & Joan; prof UOP h2635 Westminster Av
 " Mary A Mrs legal sec Harold J Willis h425 E Swain Rd
 " Sandy M studt r2635 Westminster Av
 " Terrence retd h935 S Broadway St Apt 2
 " Virginia L Mrs clk Brown Mahin Inc r79 W Downs
 " Briseno Jose wldr J Milano Inc r2035 E Myrtle St
 " Jose & Eleanor R; retd h533 W Church St
 " Jose & Maria h1812 E Anderson St
 " Jose Jr emp Tillie Lewis Foods r533 W Church St
 " Ofelia Mrs h3830 Alvarado Av Apt N204
 " R h442 N Sutter St Apt 210
 " Rebecca typ County Dept Of Pub Wks r1133 E Park Apt 8
 " Brissenden Robt W & Sophie S; asst admn San Joaquin Genl Hosp h2995 Oxford Way
 " Brisson Thos & Mary h3733 Fourteen Mile Dr
 " Brister Harold L & Barbara; mech h2114 Report Av
 " Jake W & Violet M; retd h2120 Report Av
 " Bristo Albert h1003 Leaf Av Apt 221
 " Bristol Cecile L ofc sec Stockton Anesthesia Med Groups r140 E Sonoma St
 " Wm R & Cecil L h140 E Sonoma Av
 " Yolanda J (Wid Floyd N) mgr Bristol Apts h1401 E 6th St
 " Bristow Frank J & Grace; retd h2027 Sunset Av
 " Margaret Mrs tech San Joaquin Genl Hosp h2463 Georgia Av
 " Theo R retd h1315a E Main St
 " Bristowe Henry F lwyer 146 N California St
 " J C h7708 N Pershing Av
 " Jaqueline h2725 Tamarisk Av
 " Britain Gary & Judy; emp SPCO h2916 Telegraph Av
 " Brite Coy L whsemgr Valley Elec rManteca
 " Wash Laundromat (Geo N Wagner) self serv 2149 E Main St
 " Britt Ben h1309 E Oak St
 " Jerry (Deluxe Auto Painting)
 " Michl F & Patricia A; emp Color Craft Auto Pntg h2011 Funston Av
 " Thos B h2840 Juliet Rd
 " Britter Albert J Jr & Yvonne J; shipwright Stephens Marine h427 W 3d St
 " Britton Barbara F (Wid Marion P) retd h1972 Middlefield Av
 " Edw & Cathy h5448 Kermit La
 " Paula tchr LODI h1403 Elmwood Av
 " Ray S & Wilma M; retd h665 S Regent St
 " Britz Bill & Barbara J; mgr Thrifty Drug h2351 W Sonoma Av
 " Deborah studt r2351 W Sonoma Av
 " Brixley J h3525 W Benjamin Holt Dr Apt 382
 " Broadfoot Morris & Wilma h1829 Auto Av
 " Broadhurst Dan E H & Rett L; retd h2233 N San Jose St
 " Broadway Hatchery (Bill S And Mrs Rumi Satow) 3206 E Fremont St
 " Broatn Jim r1540 E Oak St
 " Brocco Wm & Teresa h839 N Commerce St
 " Brochier Alden J mgr San Joaquin County Farm Supply Co h946 W Longview Av
 " Brock Billey h204 E Bianchi Rd Apt B 3
 " Evans & Rawson (W Brock W H Evans R L Rawson) 435 E Maple St Suite 2d
 " Vernon & Anne; emp DVI h1530 W Sonoma Av
 " W (Brock Evans & Rawson)
 " Wm & Jane; phys 2627 Pacific Av h3341 Fairway Dr
 " Brockett H F retd h1319 N Madison St Apt 612
 " Brockie Agnes retd h123b W Park St
 " Brockman Brian emp Green Bros Pharm r1820 E Willow St
 " Frank repr A B C Radiator r104 W Park
 " Margt A Mrs retd h1820 E Willow St
 " Morris & Rene I (M&B Sls Co) h6758 Leesburg Pl
 " Susan nurse r1640 S Tuxedo Av
 " Vivian Mrs bmo Sharpe Army Depot h2239 Mission Rd
 " Brockney Alvin W & Esther L; retd h4 W Mariposa Av
 " Brodbeck Josephine (Wid Maurice) h2404 W Mendocino Av
 " William & Martha (B & B Sup) h418 E Mayfair Av
 " Brodehi Ethel retd h3009 E Miner Av
 " Brodehl David W & Esther B; mtce dept Sharpe Army Depot h228 S Dawes Av
 " Lydia (Wid Edw D) retd h2121 Stewart St

BRODEHL

" Rodney h2172 Lucerne Av
 " Theo A & Juanita L; retd h11 E Fargo St
 " Broderick Betty Mrs emp Libby-Owens-Ford Glass h1810 Bristol Av
 " Esther opr Pilar's Salon Of Beauty r115 W Atlee St
 " John R & Virginia (Fremont Fixit Shop) r5610 N Confer Rd
 " Marion med asst Lawrence Hildebrand
 " Ray & Paula L; cement contr h1225 Figueroa St
 " Brodersen Richd E & Frances; ofcr County Probation Dept h7618 Rosewood Dr
 " Brodie Douglas W admn asst City Mgr h7826 Amber Way
 " Ezelda V (Wid Maxwell) retd h815 W Mendocino Av
 " Jack & Jean; estimator Ad-Art h120 Whitburn Ct
 " James R r1122 W Downs St
 " Matthew studt r7826 Amber Way
 " Phyllis h7007 Inglewood Av Apt 21
 " Richd studt r1122 W Downs St
 " Brodnan Serd W & Alice M; retd h1101 N Pilgrim St
 " Brodus Curtis emp Sharpe Army Depot h2201 E 9th St
 " Brody H h1249 Stratford Cir Apt 50
 " Brogli Leo h302 W Benjamin Holt Dr Apt 74
 " Broin John E & Dorothy M; analyst P G & E h2755 Inman Av
 " Konnie with Medi-Foundation r2755 Inman Av
 " Brokel Carl r1640 Tyrol La Apt 80
 " Brome See Also Bromme
 " Michael & Deborah; clk S P Co h251 Woodstock Dr
 " Phillip h4545 Kentfield Rd Apt 257
 " Bromfield Jim (Brown Top Mobile Homes Park)
 " Bromme Clifford F & Frances G; retd h3120 N American St
 " Eug A & Grete; tchr S U S D h2059 W Swain Rd
 " Marc studt r2059 W Swain Rd
 " Bronken R & C S h5650 Stratford Cir Apt 10
 " Bronx Hotel (Bhulabaki H Patel) 640 E Main St
 " Brook David retd r343 S Yosemite St
 " Brooke Robert studt r686 W Sonoma Av
 " Roberta R (Wid Randall) tchr S U S D h686 W Sonoma Av
 " Tulsa truck driver h2364 Robindale Av
 " Brooker Theresa h2229 Alma Av
 " Brookhart Lillian M Mrs retd h351 W Delhi Av
 " Brooking Carl N & Martha J; genl mgr Rosenthal's h211 Carson Pl
 " Frank L & Mabel A; pntr h421 E Mariposa Av
 " Mary emp Nelson Labys
 " Mary studt r211 Carson Pl
 " Brookins Lillie h2150 Fontana Av Apt 30
 " Brooks A h3301 Pacific Av Apt 6
 " Albert E Jr h1901 S Tuxedo Av
 " C E h628 S Gertrude Av
 " Carrie M ofc sec Brown Bros Adj r8700 N West La Sp 48
 " Claire L (Wid Bill) h1960 Bristol Av
 " Clive & Wendy C; pres C & S Htg & Air Condtng Inc h660 W Monterey Av
 " David studt r2236 Cambria Dr
 " David L & Carol; emp American Forest Prods h1787 Del Rio Dr
 " Deborah nurse Anna's Nursing Home & Convalescent Hosp
 " Earl & Dorothy L; electn S U S D h23 W Mc Kenzie Av
 " Edna Mrs retd h2629 Waterloo Rd Sp 20
 " Eug D & Gladys; driver Fibreboard Products h715 S Oro Av
 " Frank retd h2903 Florida Av
 " Geo D & Theola J; retd h234 E Pine St
 " Geo K (Brooks Glass Service) r5607 N El Dorado St
 " Georgia N Mrs h744 S Hinkley Av
 " Glass Service (Geo Brooks) 1100 E Charter Way
 " H J maid h2515 Franklin Av Apt 1
 " Harold & Nancy; stock rm supvr Weinstocks h2260 Dario
 " Harry C & Donna J; supt Pac Tel h1627 Stanton Way
 " Helen retd h2440 Phelps St
 " Herbert J parking atndt City Of Stockton h249 E Clay St
 " Howard P & Alfreda h2840 Beaufort Av
 " Hugh & Bobby; emp Sharpe Army Depot h322 W Park St Apt 1
 " James R & Marilyn J; designer Planning Dept h3756 Delaware Av
 " Jay constn wkr Piombo Constn h443 Glendora Av Apt 37
 " Jesse retd h144 Mun Kwok La Apt 241
 " Jesse A & Mary M; mech Parsons Of Calif h629 Lynwood Ct
 " Kelly S sten County Dist Atty h6817 Gordon Ct
 " Kenneth P & Cleo P; mech Western Pacific h2920 North F St
 " Kevin R h1678 E 6th St
 " Leslie & Mary; farmer h2980 Plymouth Ct
 " Louie G & Mayme; retd h5427 E Washington St
 " Louise sten County Dist Atty h225 W Essex St
 " Loyal r1130 Monaco Ct

REAL
ESTATE
INVESTORS
REALTY

STOCKTON DEVELOPMENT CO.**SPECIALIZING IN DEVELOPING SECOND INCOMES**

A NON-PROFIT FUND RAISING AGENCY OF UILC

2230 South Airport Way (95206)

**INCOME
TAX
SERVICE**

Tel. 465-8044



Henry Wolters & Son

Established 1927

PAINTING • DECORATING • PAPERHANGING • FINE WALLPAPERS

317 N. Grant Street, Stockton (95202)

LICENSE NO. 203388 C

Phone (209) 466-1561

65

BROOKS

- " Luella h726 Dallas Av
- " Lula Mrs studt h2236 Cambria Dr
- " Luther & Emily; whsemn Tillie Lewis Foods h2629 Waterlo Rd Sp 26
- " Marlene registrar VOP h820 W Bianchi Rd
- " Merle & Ida h1715 Oxford Way
- " Otis H retd h1871 W Main St
- " P W emp American Forest Prods r715 S Oro Av
- " Paul h5045 E Dana Av
- " Pierce J & Betty A; leadmn Tracy Defense Depot h258 W 7th St
- " Ralph O & Ruth I; mtcemn County Dept Of Pub Wks h1124 Fairfax Rd
- " Robt E & Martha M (Modern Mortgage Serv) h2227 N Argonaut St
- " Ronald & Janeen; emp PO h716 San Lucas Av
- " Ruth I slswm Penney's r1124 Fairfax
- " Santos Mrs h3830 Alvarado Av Apt N206
- " Stewart & Inaz h2243 S Pilgrim St
- " T J vet Sierra Veterinary Clinic Inc
- " Timothy R & Carol A; optom 1545 St Mark Plaza Suite 11 h3155 Polk Way
- " W h7620 N El Dorado St Apt 58
- " Wm & Ruth h6037 N Pershing Av Apt 106
- " Wm & Celeste M; driver h134 Marilyn Av
- " Willie h2376 Robindale Av
- Brooksher Don & Jo; investigator County Dist Atty r2211 N Jacktone Rd
- " R h3525 W Benjamin Holt Dr Apt 270
- Brookshire Albert retd h2854 Belle Av Apt 2
- " Larry W r2951 North F St
- " Robt retd h2636 N Wilson Way Sp 4

BROOKSIDE MANOR GUEST HOME Kyosti And Salmie Kopperoinen Owners And Administrators, Licensed By State Of California, Senior Citizen General Supervision And Care, For Information Write Or Call, 1119 Rose Marie Lane, (95207), Tel 477-4858 (See Index To Advertisers)

- Brorby Donald J & Barbara J; slsmn Allen Meat Co h3716 N Monitor Cir
- Brosnikoff Carol A v-pres Portside Builders Inc r8711 Colonial Dr
- " Gayla D escrow sec Title Ins & Trust rLodi Calif
- " Lonnie & Carol h8101 Colonial Dr
- Brotacio Nester & Angelinia; carp h526 W Acacia St
- Brothy Oliver K & Betsy B (B & M Realty) h1912 Douglas Rd
- Brother Loraine h8919 San Pasqual Way
- Brotherhood Railway & Airline Clerks Willard Le Beouf Jr Genl Chairmn 1531 E Fremont St
- Brothers Harold F retd h6315 Morgan Pl
- " Harvey Jr electn Inter-Circuits h443 Glendora Av Apt 10
- " Richd S & Katharine M; retd h2756 W Euclid Av
- " Robt E & Candice; eng aide County Dept Of Pub Wks r9232 Dalewood

BROTHERS THE-INTERIOR FURNISHINGS Mel Corren Pres, Hillard Corren Sec-Treas Interior Decorators, And Furnishings, 6 S Central Ct, (95204), Tel 464-7355 (See Index To Advertisers)

- Brotherton Sam & Vera; emp S M Mc Cah h2347 N Filbert St
- Brough De Van & Ronella; supvr Stone Bros & Assocs h1334 Briarwood Way
- Broughton J E & Margie L; carp Casey Co h2913 Meadow Av
- " Marjorie L Mrs desk clk S S El Dorado r2913 Meadow Av
- " Robt mgr Safeway Meat Processing
- " Wallace J & Wanda J; driller Clark Well Drilling h2451 Hackberry St
- Brouss Blanche (Wid Joseph) retd h408 N Filbert St Sp 50
- Broussard Gloria Mrs h927 S Stanislaus St Apt 2
- Brouwer C h330 W Acacia St Apt 18
- " Ina B retd h23 E Walnut St Apt 1
- Brow Charles D & Ina D; mech Moore Co h305 S Sinclair Av
- Brower B h444 W Magnolia St
- " Donald F & Mary I; ranch wkr h2810 N Sutter St
- " Frances C Mrs h3000 N Sutter St
- " Geo F & Carol L (Brower's Coin Shop) h2029 Oxford Way
- Brower's Coin Shop (Geo F Brower) 228 N Sutter St

BROWN

- Brown See Also Browne
- " A carpenter h2452 E 9th St
- " A studt r850 W Stadium Dr Apt 3
- " Acklin & Faye; atty h2447 Calhoun Way
- " Al & Pam h332 W Jackson St
- " Albert & Etta; tchr S U S D h2871 Marietta Ct
- " Alix E (Wid Horace I) retd h96 W Euclid Av
- " Allen E & Candy; studt h4030 N Pershing Av Apt 7a
- " Alvin hsekgp aide Dameron Hosp Assn r3460 S Hwy 99 Apt 10
- " Andrew retd h144 Mun Kwok La Apt 346
- " Anne R Mrs ofc wkr Lil Val Constn h6864 Sumter Quay Cir
- " Anthony & Freda; p b x repr Pac Tel h6141 Williamsburg Pl
- " Arch A & Dorothy C; prin Stockton Junior High Sch h7248 Oak Creek Dr
- " Atklin G & Faye (Brown & Cruikshank)
- " B h3557 W Benjamin Holt Dr Apt 40
- " Barbara Mrs asst sec Western Title Ins h2923 Prentiss Ct
- " Barbera retd h2022 S California St
- " Bebe vocational nurse Dameron Hosp Assn r1672 Longview
- " Bedford B & Gloria B; butcher Rudnick Silva h1324 Denver Av
- " Bennie retd h1801 W Hazelton Av
- " Bernard & Dorothy; cannery wkr h2532 Hawaii Av
- " Bernice H retd h3700 N Sutter St Apt 476
- " Bert G & Margt S; yd master WPRR h8919 Alpha Dr
- " Bertha retd r2039 E Church St
- " Betsy h16 W Gibson St
- " Betty slswm Trelford Rlty
- " Betty E Mrs retd h1543 E 10th St
- " Betty J h2418 Lucerne Av
- " Bill & Laura; roofer A C Roofing h505 N Golden Gate Av
- " Bradley S studt r2521 E Marsh St Apt 02
- " Brian lab Cal Tank Line
- " Brothers Adjusters R L Pearson Mgr ins adjs 1045 N El Dorado St Rm 7
- " Bruce & Linda; asmlr Elec Lighting Inc r19871 E Hwy Apt 4
- " C Joyce (Wid Charles A Jr) h1724 Monte Diablo Av
- " Calvin C & Lillian P; retd h1857 E Flora St
- " Candy recpt Roy A Cleghorn r2264b Santiago Wy
- " Carl & Gladys; retd h2034 Superior St
- " Carl R & Frances J; mech Crudelli Ranch h144 N Adelbert Av
- " Caroline J Mrs bkpr Mort Brown Inc r1141 Oxford Way
- " Carolyn tchr Community Center r2321 E Sonora St
- " Cathy studt h1514 Calhoun Way
- " Ceithel H & Nell; retd h102 S Adrienne Av
- " Charles & Karen h530 N San Joaquin St Apt 6
- " Chas & Louise h2431 Vail Av Apt 1
- " Charles D jan American Forest Prods h2331 Roosevelt St
- " Charles W & Glenda L; retd h1906 S Olive Av
- " Chester C retd h1727 Stanford Av
- " Chet mgr Grange Apts h2411 Grange Av Apt 2
- " Chriss h1730 Polk Way
- " Clarence P & Amelia T; retd h4262 N Sutter St
- " Claudia F r3208 Highland Pl
- " Cleo retd h1129 Annabelle La
- " Cleo retd h1124 S Oro Av
- " Clifford H & Leota L; retd h1004 S Gertrude Av
- " Clifton B & Christina h389 W Clayton Av
- " Craig & Mary; studt r2420 Benjamin Holt Dr
- " & Cruikshank (Atklin G Brown & John F Cruikshank) lwyr 115 N Sutter St Rm 210
- " D h3581 W Benjamin Holt Dr Apt 169
- " D h7620 N El Dorado St Apt 290
- " D W & Mabel; farm wkr h3423 South B St
- " Daphne C appraiser County Assessor rLodi
- " Darlene social wkr assistant h838 Knickerbocker St Apt 36
- " Daryl H & Jacqueline R; mech Fibreboard Products h2403 Anita St
- " Dave & Beverly h7935 Diana Marie Dr
- " David h613 Camanche La Apt 22
- " David sr supvr Time D-C Frt Lines h7334 Bodega La
- " David L Jr emp CSO r1515 E 12th St
- " David R & Ann; retd h704 S Carroll Av
- " De Marcus & Lucy; retd h142 W Knoles Way

PARRISH AND SONS

LICENSE NO. 254343

SEWER SERVICE - SINCE 1942

FOR 24 HOUR EMERGENCY SERVICE

SEWER LINES CLEANED

SEPTIC TANKS PUMPED

2905 EAST MINER AVENUE, STOCKTON, P.O. BOX 1450 (95201)

466-9607

640 N. El Dorado Street, Stockton 95202
USED CARS: 722 E. Miner Av., Stockton 95202

LINCOLN CONTINENTAL - MARK IV - MERCURY
MONTEGO - COMET - CAPRI - COUGAR - HONDA CAR

Phone 464-7671
Phone 464-1677

GENE GABBARD, Inc.

AUTOMOBILE LEASING



2162 PACIFIC AV., STOCKTON (95204)

RESIDENTIAL REAL ESTATE

Homes - Acreage
Business Opportunities
Investment Properties



464-8768

TEL. 466-7941

Groceries, Poultry, Meats, Fruits, Vegetables, Liquors
Manufacturers of Ravioli and Tagliarini
WE SPECIALIZE IN CATERING, SPECIALTY FOODS
FREE DELIVERY 3 TIMES DAILY

140 N. AMERICAN STREET, STOCKTON (95202)

GOURMET OF THE VALLEY....



Bank of Stockton

Member Federal Deposit Insurance Corporation



Over 100 Years of Progress & Service

CARSON OAKS BRANCH:
Pacific Avenue at Benjamin Holt Drive

Phone 478-6060
RENDERING
A COMPLETE
BANKING SERVICE

MAIN OFFICE: Miner Avenue and San Joaquin Street
BRANCH OFFICE: Main Street and San Joaquin Street - Phone 464-8781

66

BROWN

- " Deborah A r2321 E Sonora St
- " Dessie M Mrs aide Dameron Hosp Assn r1625 E 7th St
- " Dick Duncan Lane & Calone (N Brown Jr W H Dick D J
Duncan F D Lane & R Calone) lwyrs 942 N Hunter St
- " Don N & Jeannie; gemologist Borelli Jewelers h2329b Santiago
Way
- " Donald W retd r316 S Olive Av
- " Doris Mrs retd h138 W Delhi Av
- " Doris L (Wid James C) retd h1777 Palm Av
- " Dorothy L Mrs nurse aide h1432 E 12th St
- " Dorris r801 W Howard St
- " Earl & Cathy h1740 Calhoun Way
- " Earl h205 W 9th St
- " Ed A & Gloria J; emp Heinz Cannery h2012 Del Rio Dr
- " Ed J wkr Acme-Stockton Galvanizing r120 W 4th St
- " Eddie & Gloria J; emp Beneficial Finance h476 Jill Cir
- " Eddy cosmetologist Village Oaks Beauty Salon r924 S Coolidge
Av
- " Edmond J & Dorothy; whsemn Genl Serv Admn h2810
Yellowstone Av
- " Edward roofer Stockton Roofing r10401 Comstock Rd
- " Edw R business agt Roofers Local No 56 rFrench Camp
- " Edwina h27 Lynda Av
- " Ela (Wid Harry W) retd h1406 N Van Buren St
- " Elaine r2320 S Monroe St
- " Eleanor S retd r1430 N Baker St
- " Elsie Mrs retd h218 W Longview Av
- " Elsie L (Wid James W) retd h2339 W Alpine Av
- " Elvira (Wid Francis) r1903 Funston Av
- " Emery & Johnney; emp Monteray Roofing Co h1741 S
Stockton St
- " Emy retd h2438 Tiffany St
- " Esther F tchr h2134 S Union St
- " Ethel J Mrs retd h3148 W Euclid Av
- " Ethel M (Wid Haskell G) custdn U S Postal Serv h1631
Telegraph Av
- " Evelyn h2650 Arizona Av
- " Floy driver The Flintkote Co h434 E Cleveland St
- " Floyd B & Faye M; retd h818 S Coolidge Av
- " Floyd H & Phoebe J; lwyrr 110 N San Joaquin St Rm 403
h433 N Central Av
- " Floyd L & Pat A; emp County h2349 Funston Av
- " Floyd S Rev & Esther L; minister to sr citizens First Baptist
Church h416 E Essex St
- " Frances I Mrs retd h1245 N Van Buren St
- " Francis h852 Flint Av
- " Francis L & Hirako; retd h2075 De Ovan Av
- " Frank retd h2124 E 9th St
- " Frank r1861 W Scotts Av
- " Fred & Maggie; retd h712 S Anteros Av
- " Fred A & Laura; retd h9107 Davis Rd
- " Fred F & Zillah; retd h1844 Ramona Av
- " G h7620 N El Dorado St Apt 57
- " Gary & Sharon; emp Tillie Lewis h2727 E Poplar St
- " Gary social wkr Children's Home Stockton rManteca Calif
- " Geneva r739 E Hazelton Av Apt 1
- " Geo R & Annie M; retd h6503 Williamsburg Pl
- " Geo W & Eliz S; tire specialist S U S D h3427 W Sonoma Av
- " Glenda sec Segale Travel Serv rManteca
- " Gloria clk K-Mart h443 Glendora Av Apt 4
- " Gloria Mrs h132 S Filbert St Apt C5
- " Gwen nurses aide Hypana House h511 E Sonora St Apt 4
- " Harold & Candy; emp Manteca Tire h620 N Harrison St Apt
2
- " Harold J & Eleanor; v-pres Union Safe Deposit Bank r7347
N Pershing Av
- " Harrietta h1315c E Market St
- " Harry h520 W 6th St
- " Harry M & Violet D; pres Brown-Mahin Inc h1747 Monty Ct
- " Harvey R & Florence J; retd h1527 Sunnyside Av
- " Haskell G & Jo Ann; wldr H H Robertson Co h1872 Del Rio
Dr
- " Hazel D (Wid Everett E) retd h2059 Middlefield Av
- " Hazel L Mrs h3335 Kirk Av
- " Helen (Wid Robt L) retd h1401 E Sonora St
- " Helen A r1221 Rosemarie La

BROWN

- " Helen A Mrs retd h316 S Olive Av
- " Henry & Donna (Henry's Body Shop) h2232 Janet Pl
- " Herbert P & Montella M; formn Sf Ry h843 S Coolidge Av
- " Hollis C & Marjorie E; servmn Aldridge Union Serv h3741 E
Miner Av
- " Homer H & Virginia T; treas Diamond Walnut Inc h2643
Sheridan Way
- " I h3770 W Benjamin Holt Dr Apt 4
- " Ivan B & Mary G; sec Northern Cal Grain Exch h2446
Benjamin Holt Dr
- " J h566 W 7th St
- " J L studt r3741 N Merrimac Cir
- " Jackie r645 W Oak St
- " James & Lutina; jan County Hosp h2720 Indiana St
- " James r923 Burkett Av
- " James & Terry; catalogue mgr Sears h1326 Royal Oaks Dr
- " James A & Mary Ellen; food service dir Saint Joseph Hosp
h133 W El Campo Av
- " James C & Marilyn; mech Tillie Lewis Foods h24 S Anthony
Av
- " James D & Dorothy; retd h2416 Belair St
- " James E & Jacquelyn L; partsmn Holt Bros h1610 Seward
Way
- " James L & Susan; recapper West Well Tire Co h665 E 6th St
- " James R & Gladys; bartender h1653 E 6th St
- " James T (La Fonda Mexican Food) h1823 E 12th St
- " James T & Lucy A (James T Brown Floors) h8502 Burns Pl
- " James T Jr & Barbara J; emp Morris Automotive h1969
Michigan Av
- " James W & Mary L; retd h5052 E Marsh St
- " James W & Alta M; carp h25 S Oro Av
- " Jeff & Margie; driver Cal Canners & Growers rThornton Calif
- " Jennifer retd h1505 Julian St
- " Jenny Mrs h2253 Somerset Dr
- " Jerry emp Bigfellow's Sandwich Parlor r4545 Kentfield No 99
- " Jim & Nelda h2220 Porter Way
- " Jodi studt r2643 Sheridan Way
- " Joe W Jr & Barbara J; supvr co-op program S U S D h434
Berrendo La
- " John h30 W 8th St
- " John & Berdette; retd h2217 S El Dorado St Apt 2
- " John & Betty h530 S Sutter St
- " John lotmn Ray Priest Auto Sls
- " John M & Marilyn J; slsmn Graybar Elec h4202 N Commerce
St
- " John Q & Reba; retd h625 S Coolidge Av
- " John T & Vivian G; plmb Comfort Air h1305 Rivara Rd
- " Johnny retd h1534 E 7th St
- " Josephine I Mrs tchr S U S D h2424 Oregon Av
- " Joyce E beauty opr Rivara Beauty Salon r11901 E Eight Mile
R
- " Juanell & Beverly h104 S Filbert St Apt A6
- " Judy h2623 Fairmont Av
- " Junior & Joanne h5344 E Hobart Av
- " Kathleen studt r3237 Allston Way
- " Keith h4304 N Manchester Av Apt 31
- " Ken C & Sondra R; tel opr Pac Tel h1430 W Longview Av
- " Kenneth r4305 N Pershing Av Apt 8
- " Kenneth D prin John R Williams School r2302 Dario Cir
- " Kenneth G & Eileen D; constn wkr 1227 Victoria Av h1227
Victoria Av
- " Kenneth R & Mary J; formn Fibreboard Products h403 E
Robinhood Dr
- " Kirby W & Iran; economic entomologist County Agrl Dept
h8531 Hamilton Way
- " L Richd & Mona; estimator Comfort Air h2339 Christina Av
- " Larry h1625 E 7th St
- " Larry & Alta; emp Libbey-Owens-Ford Glass h138 N Wagner
Av
- " Laura A retd r1430 N Baker St
- " Laurie E Mrs retd h403 Coventry Dr
- " Lee & Sharon h2635 Hazelwood Av
- " Leland plmb Channel Air Conditioning r2635 Hazelwood
- " Leland F & Elva R; retd h2 W Wyandotte St
- " Leland L & Harriett A; emp UOP h3510 Coronado Av
- " Lenoria cannery wkr h2520 Nightingale Ct

DAVIS-SANGUINETTI, INC.
INSURANCE AGENCY



1201 North El Dorado Street (95201)
P.O. Box 1409
Stockton
PHONE 948-0111



CHEROKEE MEMORIAL PARK

NON-SECTARIAN - ENDOWMENT CARE

MEMORIAL SERVICE FOR EVERY NEED

Hwy. 99 and E. Harney La., 11 Mi. North Of Stockton, P.O. Box 477 (95240)
Phone 369-1981

From Stockton
Phone 465-5649

67

BROWN

- " Leona h1121 E Clay St
- " Leroy h403 E Hawthorne St
- " Leslie & Bertha; retd h2521 Belair St
- " Leslie D & Irene J; countermn Valley Electric h467 E Downs St
- " Leslie R retd h5304 E Washington St
- " Lewis E mobile equip opr Tracy Defense Depot h1336 Rhode Island Av
- " Llewellyn A & Grace G; retd h1221 Bristol Av
- " Lorene r318 Olympic Cir
- " Lucille retd h2440 Bieghle Al
- " Luther & Queen; ydmn Fibreboard Paper Products h2014 Superior St
- " Lyndon H emp WPRR h1823 Field Av
- " Lynn recpt Atwood Prntg Co r535 E Miner
- " M h1223 Stratford Cir Apt 9
- " M h1159 Stratford Cir Apt 28
- " M R Mrs retd h1930 N El Dorado St
- " & Mahin Beauty Salon (Mrs Dorothy E Schneider) 35 N American St

BROWN—MAHIN INC Harry M Brown Pres, Oliver N Mahin Sec-Treas, Stockton's Newest Department Store, 545 E Main St, (95202), Tel 466-3761

- "Mahin Inc K M Martin Mgr dept store 4950 Weberstown Shopping Ctr
- " Mamie h530 S Sierra Nevada St
- " Margt Mrs dep County Treas r1652 Illerne
- " Margt Mrs retd h1655 Middlefield Av
- " Marie J (Wid Floyd C) retd h2311 E Euclid Av
- " Marilyn h28 W Magnolia St Apt 4
- " Martin E & Iva L; retd h2895 W Rose St
- " Mary retd h2190 E 5th St
- " Mary (Wid Wm) h748 Hemlock St
- " Mary A ofc sec Geo K Wever r6312 Clarksburg
- " Mary E Mrs retd h1515 E 12th St
- " Mary G ofc sec Catholic Social Serv Of Stockton r2246 W Benjamin Holt Dr
- " Melvin h739 E Hazelton Av Apt 1
- " Mervin G electn Group Enterprises h2933 Prentiss Ct
- " Mervin M retd r2933 Prentiss Ct
- " Milford M & Emma L; sec-treas Portside Builders Inc h2408 Bonniebrook Dr
- " Mort Inc Morton Brown Jr Pres Russell C Shepherd V- Pres Richd M Brown Treas prod shippers 1111 N Filbert St
- " Morton Jr & Caroline J; pres Mort Brown Inc h1141 Oxford Way
- " Murlyn H & Vivian T (Brown Weatherstripping Co) h2023 Country Club Blvd
- " Naomi (Wid John) retd h2701 S Lincoln St
- " Nat & Edith E; lwyr 343 E Main St Rm 802 h4207 Yacht Harbor Dr
- " Nat Jr & Bertha (Brown Dick Duncan Lane & Calone) h3741 N Merrimac Cir

BROWN NOBLE H ROOFING CO (Simon Bidondo Jr), Dependable Long Lasting Roofs, Repairing, Recoating, Residential, Commercial And Industrial, 813 E Hazelton Av (95203), Tel 462-3685

- " Norise L & Falira; traffic dep S U S D h2402 Montclair St
- " Norma J emp County Welfare Dept r3604 San Rafael Av
- " Norman & Marjorie h4467 Dorset St
- " Notie B (Wid Eddie) hsekpr 3700 Country Club Blvd h1613 E 8th St
- " Ona h725 Dallas Av
- " Oran & Mary L; retd h1561 Spring St
- " Oreaser atndt Standard Stations Inc
- " Oreaser & Lealer; lab h3420 S Harvey Av
- " Oscar & Viola; retd h226 Fresno Av
- " Otis & Irma; mech Sharpe Army Depot h2045 Scribner St
- " Otis Jr r1543 E 10th St
- " P J h645 Watts St
- " Patricia ofc mgr Monier Raymond Co h6828 Rosario Dr
- " Patricia tchr h6375 Alturas Av Apt 2
- " Paul V phys 435 E Maple
- " Pauline A hsekpr Mrs Banfam h1847 S Sutter St
- " Paula h741 N Lincoln St Apt 15
- " Percy F & Bernice T; retd h7940 N Pershing Av

BROWN

- " Peter emp Laura Scudders h1338 Rhode Island Av
- " Philip & Genette; USA h3323 San Rafael Av
- " Phillip studt r4262 N Sutter St
- " Proctor D & Margt F; retd h471 Bristol Av
- " R E h7620 N El Dorado St Apt 125
- " R L retd r345 S Adrienne Av
- " Randolf h2521 E Marsh St Apt 02
- " Ray mech Wilson Way Tire rTracy
- " Ray E jan St John's Parish Office h427 E Poplar St Apt 1
- " Raymond & Katherine; tech US Postal Serv h2121 Scribner St
- " Raymond J & Betti E; slsmn Morrell Meat Co h2121 Mission Rd
- " Reba M Mrs retd h624 S Coolidge Av
- " Richd & Aurene h1435 Cameron Way
- " Richard & Henrietta; wldr h671 Elmira Av
- " Richd C & Joyce E; tchr S U S D h2360 Inman Av
- " Richd L r6503 Williamsburg Pl
- " Richd M & Cheryl; treas Mort Brown Inc h7407 Alexandria Pl
- " Robt studt h4401 N Manchester Av Apt 30
- " Robt tchr aide SUSD r1320 Denver Av Ct B
- " Robt A h7820 Brentwood Dr Apt 22
- " Robert C & Mary C; emp County h2206 Nightingale Av
- " Robt D & Judith M; equip mech P G & E h223 W Mayfair Av
- " Robt F & Mildred; agt New York Life rLodi Calif
- " Robt H & Bebe; field eng Johns Manville h1672 W Longview Av
- " Robt I & Shirley; lab Hickenbottoms Steel h1255 Funston Av
- " Robt I h5333 E Weber Av
- " Robt M & Betty S; mtcemn Stockton Bus h2409 E 8th St
- " Robt P & Wanda R; parts mgr Stockton Kenworth h8839 Hermosa Ct
- " Robt T & Sandra J; lab Fibreboard h1019 Melbourne Av
- " Robt W & Mary A; eng K O V R-TV h6312 Clarksburg Pl
- " Rodney W & Sharon; phys 420 W Acacia St Rm 21 h3602 Wilmington Way
- " Roger W & Mary L h1550 S Tuxedo Av
- " Ronald & Beverley; slsmn Down River Forrest Prod h8303 Saratoga Way
- " Ronald sis rep Down River Forest Products Inc
- " Ronald h501 Marengo Av
- " Ronald D whsemn Hickinbotham Bros r1255 N Funston
- " Roosevelt & Doris h613 Lynwood Ct
- " Ross E driver The Flintkote Co r2130 Webb
- " Roy & Eliz; retd h2321 E Sonora St
- " Ruby J (Wid Lloyd K) retd h2417 Francis St
- " Sam h1560 Mosaic Way Apt 124
- " Sandra h3768 W Benjamin Holt Dr Apt 8
- " Sarah K retd h1430 N Baker St
- " Savannah h625 E Oak St Apt 246
- " Shirley retd r305 W Acacia St
- " Shirley Mrs retd r1823 Field Av
- " Shirley W & Agnes T; lead whsemn Fibreboard h231 E Fargo St
- " Steve studt r1435 Cameron Way
- " Steve cook Jack In The Box r802 W Swain
- " Steward & Louise; retd h2443 Rutledge Way
- " Susan studt h3416 Pacific Av
- " Susie (Wid Ike) retd h531 W Delhi Av
- " Sydney h2432c S Commerce St
- " Ted roofer r15 N Anteros Av
- " Ted & Victoria; roofer Stockton Roofing h327 Berrendo La
- " Theodore & Ruth; roofer Stockton Roofing h15 N Anteros Av
- " Thornton M & Thelma M; emp Franklin Laboratories h2730 Birch Av
- " Top Mobile Homes Park (Jim Bromfield) 1044 S David Av
- " Turner retd r45 W Worth St
- " Twyla h625 E Oak St Apt 112
- " V L retd h805 W Acacia St
- " Valerie h120 E Swain Rd
- " Virginia (Wid Alan) h20 W 5th St
- " W G h603 Netherton Av
- " W W h2304 E Euclid Av
- " Walter & Ann; retd h1965 Middlefield Av
- " Walter C retd r3911 Hogue Av
- " Walter E & Norma M; driver PG&E h318 E Pine St



2600 Pacific Avenue, Stockton (95204)

APARTMENT SPECIALISTS

Homes and Income Units Built On Your Lot

PORTSIDE BUILDERS INC.

LICENSE NO. 240614-B1

Phone 466-0711

CONJ. FRANK E

ELECTRIC INC.

LICENSE NO. 288366

748 E. Weber Ave.

462-0717
462-8409



Breuners

COMPLETE HOME FURNISHERS SINCE 1856

Phone 477-8151 From Lodi Phone 368-8160
7676 Pacific Avenue

From Modesto Phone 529-7542
Stockton (95207)

First Stockton Title Company

COMPLETE ESCROW SERVICE AND TITLE INSURANCE

PHONE 464-4604

445 N. San Joaquin Street, P.O. Box 878 Stockton (95201)



FOR INFORMATION CALL
478-1776

March Lane At Pacific Av., P.O. Box 7605 Stockton, Ca. 95207



San Joaquin First Federal

There's a First Federal time for everything!



Savings and Loan Association

MOBILE SERVICE:

Brentwood
Walnut Grove
Rio Vista

MAIN OFFICE: 6 Eldorado St., South, Stockton 95201, Tel. 948-5311

BRANCHES IN: North Stockton, Lodi, Manteca, Tracy, Lincoln Village West, Pacific Avenue and Escalon

BROWN

- " Wanda h2617 Hawaii Av
- " Weatherstripping Co (Murlyn H Brown) 2023 Country Club Blvd
- " Wilburn E & Karen J; driver h5640 E Marsh St
- " Wm with Coon River Forest Products h1933 E Oak St Apt 4
- " Wm h7400 Pacific Av Apt 14
- " Wm retd h2150 Sutro Av
- " William E & Ann; prof UOP h1218 Elmwood Av
- " Wm G r2420 E Vine St
- " Wm L retd h2537 Connecticut Av
- " Willie h387 W Clayton Av
- " Wilma retd r1338 Rhode Island Av

BROWN WISDOM & HATHAWAY INC "All Lines Of Insurance" 529 N Sutter St (95202), Tel 466-7918

- " Zachary atndt Standard Stations Inc
- Browne Freeda E (Wid J Coleman) retd h1131 W Harding Way
- " Martha J retd h3700 N Sutter St Apt 451
- " Mary D Mrs ofc sec Wm J Weber h226 E Vine St Apt 14
- " Robt T & Evelyn N; phys 435 E Maple St Suite 2c h3237 Allston Way

Brownfield Anne ofc sec Braley's Body Shop

- " Becky h9131 Thornton Rd
- " Bernice emp Community Linen h212 S Filbert St Apt F7
- " Bob D & Shirley C; prntr Atwood Printing h265 S Gertrude Av
- " Bruce E & Alice; electn Allen Elec h160 E Gibson St
- " Bruce E USN Reserve r160 E Gibson St
- " Dick & Pam; writer-publisher Complete Comedy Serv h2910 Rutledge Ct
- " Rebecca S bkpr Bank Of Stockton r1845 Telegraph
- " Richd C & Helen; mach tndr Fibreboard Products h8728 Los Olivos Ct
- " Robt bodymnn Braley's Body Shop r2051 West La
- " Robt G h1104 University Av
- " Roscoe & Pricilla; mgr Bank Of Am Natl Trust & Sav Assn h6317 Shenandoah Pl

- " V h748 Flint Av
- " Valerie H studt r160 E Gibson St
- " Valice emp Del Monte Cannery r1701 E Scotts Av
- " Vince r265 S Gertrude Av
- " Wm E & Dayma A; emp Brownfield Elec h1537 Sheridan Way
- " Wm L & Alma M (Braley's Body Shop) h1845 Telegraph Av
- Browning Ellsworth W & Elsa; retd h1760 Hiawatha Av
- " Franklin R & Valerie J; appraiser Bank Of America h3415 Five Mile Dr

- " Henry whsemn Union Ice & Storage h327 Barkett Av Apt V8
- " Jeanne A r2834 Del Rio Dr
- Brownlee Anderson T & Mamie L; emp L O F h1657 E 6th St
- " Awanda Mrs retd h2423 Belleview St
- " Donald optometrist 5757 Pacific Av No 40 rSan Andreas Calif
- Broyles Eula M h625 E Oak St Apt 229
- " Virgil V & Lillian D h1345 E Washington St
- " Virginia retd h1434 1/2 N Monroe St

Brozene Thos L & Phylicia M; insp US Dept Of Agrl h7922 Misty La

- Brozoski Erma M Mrs social wkr Stockton State Hosp h2715 W Swain Rd
- Bruce Ben F & Helen; v-pres Abe's T V Inc r9900 N Hildreth La

- " Christy emp Mc Donalds r2127 W Rose St
- " Derril driver Postal Contr h2433 Country Club Blvd Apt 51
- " Helen F Mrs slswn Penney's r2110 W Sonoma Av
- " J h2433 Country Club Blvd Apt 55
- " Jennie F Mrs bmo Best Fertilizer h2127 W Rose St
- " John P & Helen F; mtr insp PG&E h2110 W Sonoma Av
- " Louella M (Wid Lawrence) purch agt Sharpe Army Depot h1616 Sheridan Way
- " Marge professor UOP h712 Astor Dr
- " Richd R retd h3907 E Fremont St Sp 29
- Bruce's Body Shop (Bruce M Ponton) auto repr 2230 N Wilson Way
- Bruder Heinrich retd h161 W 3d St
- Brudernich Iris babysitter h317 N Golden Gate Av
- " Ray emp City Of Stockton h4433 Denby La
- Brudvig B r6851 Plymouth Rd Apt 1
- Bruegel David E slsmn Eagal Ford Sls r1123 W Swain Rd

BRUEGEL

- " Ronald E & Mary R; agt Western & Southern Life Ins h3790 W Benjamin Holt Dr Apt 18
- Bruekner Dennis L & Rose; longshoremn h825 W Flora St
- " Dennis R USN r825 W Flora St
- Bruesch Neil & Susan h1025d Rosemarie La Apt 2
- Bruggeman Fred h39 Gateway Ct Apt B14
- Brughelli Lillian nurse St Joseph's Hosp r628 N Edison St
- Bruhina Maria A retd h3700 N Sutter St Apt 359
- Brumbaugh David emp Marley Inc h1420 Elmwood Av
- " James P & Jennifer (Lacey & Brumbaugh) h7639 Andrea Av
- " Jill L studt r82 W Monterey Av
- " Lester R & Bernice N; mgr County Mosquito Abatement District h82 W Monterey Av
- " Rich h844 N Sutter St Apt 3
- Brumley Louis & Ruby A; food broker Brumley & Carter h2221 Calhoun Way
- Brumm Gary studt r6526 Vicksburg Pl
- " J Geo & G Eleanor; supvr Child Welfare & Attendance h6526 Vicksburg Pl
- Brummer Oliver retd h408 N Filbert St Sp 4
- Brummett Jill h3037 N California St
- " Lee Roy h204 E Bianchi Rd Apt C 1
- Bruna Barbara A nurse Salter West & Buscaglia
- " Debra L studt r2996 Beaufort Av
- " Louis P & Barbara A; foreman Wilcox Mfg Co h2996 Beaufort Av
- Bruner Cath R (Wid David K) retd h1603 Woodland Dr
- " Dennis C & Myra D; adv mgr Diamond Sunsweet h7422 Alexandria Pl
- " Edythe V (Wid Harold) retd h505 Morada La
- " Frances Mrs del supvr Western Union Teleg h2460 E Fremont St
- " Leonard & Alberta; retd h1867 W Scotts Av
- Brunetta Arlene (Camlu Retirement Apts)
- " Natale G (Camlu Retirement Apts)
- " Natale G & Cenus A; phys 211 E Flora St Rm 200a h3121 W Swain Rd
- Brunette James emp PGE h1219f E Park St
- Brungardt Albert E & Aleda A; retd h636 E Fremont St
- " Delbert G & Sandra D; electn Rough & Ready h1226 Elmwood Av
- " Lauren studt r1226 Elmwood Av
- Brunner Donald J & Irene D; formn Valley Tow Rite h938 S Sinclair Av
- Bruno Dennis h514 W Acacia St
- " Gloria P Mrs sten Bank Of Stockton rLodi Calif
- " Joseph 1st v-pres Stockton Beauty Sup h3514 W Swain Rd
- " Peter & Frances F; retd h2124 Grange Av
- " Robt D & Eleanor A; mach Carando Mach Wks h2214 Mission Rd
- " Ronald F & Donna M (Bruno Pepper Co) h436 W Mariposa Av
- Bruno's Hunter Pharmacy Bruno J Lanzarotti Pres Joseph D Michael V-Pres Mrs Lola M Lanzarotti Sec-Treas drugs 804 N Hunter St
- Brunold Linda nurse Dameron Hosp Assn h6408 Morgan Pl Apt 216
- Brunow Ann L Mrs clk Penney's h620 Brent Av
- Bruns Russell E & Hattie K (R E Bruns Trucking) h8339 N Pershing Av
- Brunson Albert N & Irene L; dispr S P Co h2205 Telegraph Av
- " Lena C (Wid Walter A) retd h1643 West La
- " Robin slswn Eunice La Toure rLodi Cal
- " Ruth L r2205 Telegraph Av
- " Vernon E & Dorothy E; dept supvr P G & E h1525 Sheridan Way
- Brunsvold Maryls nurse Dameron Hosp Assn rManteca
- Brunton Robt W & Marilyn C; plant mgr Safeway h923 Mac Duff Av
- Brusa Seldon & Eliz; agt New York Life r8339 N Terrace Dr
- Bruss Wilbur G & Jan; mtcmn S U S D h5680 E Hobart Av
- Bruton Elmer retd r923 Burkett Av
- Brutsche Howard & Ann L (Delta Pharmacy) r9557 Springfield
- Bruy Faye cosmetologist Park Woods Beauty Salon r4639 Cherokee Rd
- Bruzzone Eliz J Mrs with Bruzzone & Erwin Agcy

GROMMETS

TARPS

Awnings - Shades - Venetian Blinds - Lawn Furniture - Canvas Yardage

Since 1893

420 N. California Street, Stockton (95202)

MANTHEY BROS.

FASTENERS

BURLAP

Phone 466-8911

FROELIGER MACHINE TOOL CO.

Designers and Manufacturers of Dies — Special Machine Tools

MANUFACTURERS OF HAMMEL AUTOMATIC CARTON STRIPPER

3023 Myrtle Street, Stockton (95205)

Phones 948-2888 - Res. 931-4358

Member



69

BRUZZONE

- " & Erwin Agency (Lawrence A Bruzzone Robt E Erwin) real estate 2906 Pacific Av
- " Lawrence A & Eliz J (Bruzzone & Erwin Agcy) h2001 Grange Av
- Bryan Barkley & Dolores; driver h327 S Wagner Av
- " Dolores ofc sec United Mercantile Co r327 S Wagner
- " Donald W & Linda; emp UOP h1751 N Hunter St
- " Floyd & Yvonne; realtor h3627 Stone River Cir
- " Frank & Leslie; retd h4962 E Weber Av
- " James D & Dannie J; driver Coyner Trucking h815 W Magnolia St
- " James E & Janet F; serv mgr Quality Sound Serv h1749 S Tuxedo Av
- " John A & Thelma E; retd h3733 Kirk Av
- " Norman & Geneva; retd h3636 Five Forks Dr
- Bryant B h247a S Cardinal Av
- " Bert L & Esther; tv repr h2511 S Laurel St
- " Bill & Sue h1219 Briarwood Way
- " Charles B & La Vona P; retd h1930 Telegraph Av
- " Claude & Dorothy; retd h264 S Adrienne Av
- " Connie r1641 E Regal St
- " D h1324 Buckingham Way Apt 100
- " Donald J & Virginia L; city purch agt City Of Stockton h32 Nottingham Dr
- " Earl R & Kathy; tree surgeon City Park & Recreation h1641 E Regal St
- " Edgar L & Winifred M; prin Millard Fillmore Sch h118 W Swain Rd
- " Everett M & Edna; emp City Of Stockton h605 N Stockton St
- " Gloria Mrs h528 E 6th St
- " Guy O & Rose J; retd h5310 N El Dorado St Apt 9
- " H h525 N Lincoln St Apt 7
- " Hotel Alex Khan lodging house 25 S Commerce St
- " Hugh & Patricia; emp Libby Owens Ford Glass h1849 E 8th St
- " Joe retd h2520 S Laurel St
- " Joseph M h142 N California St Apt 307
- " Kathy emp United Sporting Goods r32 Nottingham Dr
- " Kenneth S & Wilma L; opr eng Loan Stge h2263 E Vine St
- " Lauren M & Carol A; wldr Elec Lighting Inc h2359 Funston Av
- " Leon & Sally; lab h2412 Anne St
- " Michael h1350 Buckingham Way Apt 8
- " Peggy Mrs guest home 3522 W Mendocino Av h3522 W Mendocino Av
- " Randall J & Teresa E; mortician B C Wallace & Son h344 Huntington Ct
- " Randolph embalmer B C Wallace & Son
- " Richd & Barbara h4232 E 6th St
- " Stan J studt r2263 E Vine St
- " Susan sls person Travaille Realty r1219 Briarwood Wy
- " Wallace S & Antoinette; sls mgr Maxwell Auto Sup h1919 Meadow Av
- " Webster & Christine; detailmn Eagal Ford Sls h1245 E 8th St
- " Wm asst mgr Western Thrift & Loan Assn
- " Wm H & Brenda; loan ofcr Western Thrift & Loan h8324 Rothesay Pl
- " Wm W studt r8324 Rothesay Pl
- Bryd Della (Wid Elzie) retd h2635 W Fremont St Sp 28
- Bryden Dave & Loretta; lab h1978 S Argonaut St
- Brye Leon & Mattie; driver James Allan & Co h6815 Rosario Dr
- Bryer Geo L h343 Florence St
- Bryson Edwinna M Mrs teller Bank Of Stockton r3208 W Mendocino
- " James h206 Leslie Av
- " James A & Bernice M; sht mtl wkr Pacific Plumbing & Htg h2151 La Jolla Dr
- " James A Jr studt r2151 La Jolla Dr
- " Jerry L & Edwinna M (Joey's Place) h3208 W Mendocino Av
- " Mae (Wid Albert) retd h1520 Elmwood Av
- " Marvin G & Betty L; forklift opr American Forest Prods h3111 Anita St
- Bryum Richd h2142 Elmwood Av
- Bua Richd field eng Burroughs Corp
- Bubb Harold E & Marie; retd h1806 E Poplar St

BUBB

- " Marie credit dept wkr Credit Bur Of Stockton r1806 E Poplar St
- Bubica Al slsmn Thornton Mtrs r26121 Lewis
- " Benny J & Harriet L; slsmn Toyota Of Stockton h2312 N Fraser Av
- Bucao Honesto & Delia h302 W Benjamin Holt Dr Apt 25
- Bucarriza Demetria (Wid Verancio L) retd h1617 S Hunter St
- Bucchino Charles J mech Thornton Mtrs
- " Charles J h530 N Stanislaus St Apt 210
- Buchanan Alan & La Vonne; mgr Bravo & Mc Keegan h1921 Porter Way
- " C (Wid Gene) h319 N Lillian Av
- " Doris M retd h923 W Swain Rd Apt 9
- " Elfredia retd h217 N Airport Way
- " Geo E & Virginia; retd h2803 Myran Av
- " John & Ruby; cannery wkr h2244 S Monroe St
- " Mary retd h2472 E Market St
- Buchanon Eldridge r1221 Rosemarie La
- Bucher Debbie Mrs h916 N Monroe St
- " James & Dorothy; retd h377 S Coolidge Av
- " L h1946 Country Club Blvd Apt 26
- " Wm S & Betty; driver Cal Cannery & Growers h8616 Kelley Dr
- Buchman Robt S & Betty; dentist 1240 W Robinhood Dr Suite A r2548 Benjamin Holt Dr
- Bucholtz Frank R & Lucille; meat ctr Alpine Packing h834 Junipero Serra Av
- Bucholz John Jr r1505 Sunnyside Av
- " Maryann Mrs retd h1505 Sunnyside Av
- Buchwalter Linda r2702 Madrone Av
- " Robt L & Kath M; slsmn Geweke Ford (LODI) h2702 Madrone Av
- Buchwitz Guy tech Nelson Labys
- " Mett tech Nelson Labys
- " Roger W & Violet (Nelson Laboratories) rJackson
- Buck Barbara J (Wid Geo F) retd h245 W Rose St
- " Betty J nurse San Joaquin Health Dist rManteca Calif
- " Carmeron A studt r3532 Harpers Ferry Dr
- " Charles E & Lillian; emp City Of Stockton h3978 N American St
- " Clarence formn A Teichert & Son rManteca Calif
- " Claudia studt r3532 Harpers Ferry Dr
- " Donald H & Carolyn H; instr Delta College h3532 Harpers Ferry Dr
- " Donald K & Virginia C; mgr Blake-Moffitt & Towne h1973 W Sonoma Av
- " Dwayne L & Linda; mtcmn County Dept Of Pub Wks r4900 N 99th Sp 267
- " Eleanor L Mrs retd Alvin T Levy h1350 Buckingham Way Apt 44
- " H h150 Gateway Ct Apt Cp30
- " John R h1648 Rutledge Way
- " Laura K h3565 W Benjamin Holt Dr Apt 76
- " Michl clk Herbs Surplus Store r3978 N American St
- " Ricky D & Deborah L; retail clk Albertson Inc h404 E Churchill St
- " Thos B studt r245 W Rose St
- " Wm br asst Morris Plan Of Cal
- Buckbee Geo L prof U O P h3301 Pacific Av Apt 17
- Buckenberger Larry (Pant World) rFresno
- Buckendorf Richd H & Margt R; retd h2448 E Flora St
- Buckingham James H phys 1339 S Madison St rLinden
- " Jim h4707 Kentfield Rd Apt 110
- " Pearl L Mrs retd h106 E Cleveland St
- " Place Apartments 1361 Buckingham Way
- " Terry L & Ramona; emp City h1201 N Baker St
- Buckle Alf & Lua; slsmn B J De Jarnatt Whol h635½ S Hinkley Av
- Buckles S M h155 W Alpine Av Apt 4
- Buckley Alberta A retd r1236 Roosevelt St
- " Alice retd r1431 N Commerce St
- " Ernest A whsemn Home Wiring h519 N Madison St Apt 9
- " Eug W & Linda; fr Valley Steel h270 E Churchill St
- " Glenn E counselor S U S D r1106 Stanton Way
- " Linda Mrs dental asst Dr Ken Gene Mar r270 E Churchill
- " Ona (Wid Charles) retd h2405 E Oak St



**FRITZ GRUPE
REALTORS**

"THE YOUNG
OLD PROS."

Ask About
Our Guar-
anteed Sales
Program

SERVING
GREATER
AREA

Located In
Lincoln
Village West
111 Village
Square
(95209)

951-1331

Paul
Cox

STUDIO
OF
FINE
WALLPAPER

MARTIN
SENOUR
PAINTS

Phone
466-2383

230

Dorris
Place

STOCKTON
95204

R. GOULD & SON

GENERAL ENGINEERING CONTRACTORS
ELECTRICAL and MECHANICAL

1601 Turnpike Road, P.O. Box 190, Stockton (95201)

LICENSE NO. 98105

Phone 464-9804

DAY OR NIGHT
951-1911

1024 W. Robin Hood Dr., Suite 7, 95207

Heritage Realtors



LIC. NO. 285631

466-0629

ROBERT J. WISE INC.

General Contractor - Plumbing - Heating and Air Conditioning

1120 E. WEBER AV. (95205)



STATE CONTRACTS
LIC NO 285631



BANK OF AGRICULTURE & COMMERCE

209/465-7271
340 E. MAIN ST. STOCKTON (95202)
415/634-2111
740 FIRST ST. BRENTWOOD (94513)

70

BUCKLEY

" Paul E & Deboraa A; magazine distr h531 N Laurel St
" Ronald S & Bobbi A; emp Calif Cedar h622 Kermit Ct
" Scott E retd h3649 Appleton Way
Buckloo Karen ofc sec Ted Clark r2938 Shimitzo Apt 2
Buckman Adena H retd h1330 W Rose St
" Lovelle r1330 W Rose St
Buckmaster Audrie ofc clk Acme Fire Equip Co r525 E Park St No 5
" Richd & Lois; mech Delta Switchboard r9693 E Highway 26
Buckmiller Lisa nurse St Joseph Hosp h705 Camanche La Apt 4
" Lori nurse's aide St Joseph's Hosp r705 Camanche La Apt 4
Buckner Kirk studt r2706 Anita St
" Mary h2706 Anita St
Buckridge Bill retd h926 E Channel St
Bucks Robt D & Joane; drftsmn Roblin Ind h6023 Swain Ct D
Buckwalter Clarice retd r414 Pickwood La
" Lee C h1914 Auto Av Sp 25
Buczyk Larry M h2205 Colonial Ct
Bud's Liquors (Robt E Rains) 527 E Charter Way
Budd Apartments (Mrs Lucille B Stephens) 329 E Channel St
Buddhist Church Of Stockton Rev Hauru Yamaoka Pastor 2820 Shimizu St
Budesa Frank S & Virginia E; butcher James Allan & Son h955 Mac Duff Av
" Ken atndt Arco Self-Serv
Budget Fix It Shop (Mrs Louise Mc Clintock) 708 E Market St
" Rent A Car (Carroll O Dudley Jr) 922 N Center St
Budman B h3525 W Benjamin Holt Dr Apt 335
Budwin H h7620 N El Dorado St Apt 29
Budworth Shirley 2 h705 N Baker St
Buechler Rod dist mgr Frito Lay Inc
Buell Jim h429 E Acacia St
" Maryln r429 E Acacia St
" Roxanne cash Western Thrift & Loan Assn
" Russell A h3157 Kenyon St
Bueno Grace C Mrs page supvr Pub Library r5713 Doncaster Way
" Janice M studt r5713 Doncaster Way
" Manuel R & Grace C; cookrm formn Tri-Valley Growers h5713 Doncaster Way
" Norberto emp Sung Sung Market r48 W Sonora St
Buenostro Arnold & Juanita; emp Occidental Chemical h2301 W Rose St
Buenostro Jose L & Elisio; emp American Forest Prods h2172 E 6th St
" Ramon & Alicia; retd h3122 Belvedere Av
" Ricardo busboy Weinstocks Restr r3122 Belvedere Av
" Robt & Maria; farm lab h1710 E 11th St
Buethe Clarion & Evelyn (Buethe Insurance) h855 W Sonoma Av
" Insurance (Clarion Buethe) 119 N San Joaquin St
" Rex R & Jeannie h701 Lexington Av
Buettner Arth A & Laura; retd h29 E Ingram St
" Charles A & Chonie; tchr SUSD h2007 W Mendocino Av
" Charles C & Theola A; retd h1250 Seward Way
" James R & Elaine I; retd h2929 Franklin Av
" Marva Mrs clk San Joaquin Health Dist rManteca Calif
" Richd S & Judith A; driver Rainbo Bread h3243 W Swain Rd
" Steve clk Centro Mart No 34
" Steven J studt h2929 Franklin Av
" Theole A Mrs bkpr Sims-Grupe Management Corp r1250 Seward
" Wm C & Mary J; urban planner Cal Trans h8727 Hermosa Ct
" Wm F & Jennie M; retd h1324 N Lincoln St
Buff Phil retd r1459 Elmwood Av
" Phillip & Linda; emp Blue Chip Prod h8550 Acapulco Way Apt 4
Bufflington Albert L pres Diamond-Sunsweet Inc h7221 Alexandria Pl
" Lee E & Betty h3435 Fairmont Av
" Louis & Ella h3445 Fairmont Av
Buffo David & Cheryl; probation ofcr h2828 Rockford Ct
" John W & Emily M; meat ctr Gaia-Delucchi h213 E El Campo Av
" Joyce M studt r213 E El Campo Av
Buford Martin & Jerry; lab h547 S Adelbert Av

BUGARIN

Bugarin P h1036 N Sutter St Apt 1
" Timoteo emp Rough & Ready Island h5760 E Hobart Av
" Tony & Sylvia h431 E Magnolia St
Bugbee Fern tchr County Supt Of Schs rRipon
Buggenum Billie J studt r3160 W Monterey Av
" Loretta Mrs h3160 W Monterey Av
Buhagiari Chris & Rose; butcher James Allens & Sons h8003 Independence Av
Buhaiser Martin & Lesley; emp Modesto h817 Morada Ct B
Buhl J h3790 W Benjamin Holt Dr Apt 8
" Judy Mrs waitress Stockton Inn h251c Coventry Dr
" Margt r620 W Vine St
Buhler Gordon L & Wanda J; slsmn Ward's h720 Junipero Serra Av
Builders Cafe (Mrs Ilone Moheng) 515 W Fremont St

BUILDERS' EXCHANGE OF STOCKTON THE Lee Peters
President, Charles A Gaff Secretary-Manager,
Association Of Contractors, 7500 N West Lane (95207),
PO Box 8040 (95208) Tel 478-1000

Buino Cottie r406 S San Joaquin St
Bukala Christina (Wid Walter) hsekpr Philomathean Club h336 E Rose St
Buker Nancy K studt r66 W Mendocino Av
Bukowski Ben F & Sally; ofc mgr New York Life h1115 Seward Way
Bulaclac Lois r2433 Lever Blvd
Bulawit B h2264d Santiago Way
" Joseph retd h324 E Magnolia St Apt 6
" M Robt & Mary A; clk Tillie Lewis Foods h2106 S California St
Buletti Thos swtchbd mech Delta Switchboard r39 Gateway Ct Apt C15
" Tomas studt h4401 N Manchester Av Apt 5
Buligon Emilio & Debra; farm lab h1929 S Hunter St
Buligon Emilio & Severian; retd h1324 Lever Blvd
Bull John W & Patricia; emp Tillie Lewis Foods h8416 Mason Dr
" Nancy retd r4139 Alvarado Av
" Wm h3525 W Benjamin Holt Dr Apt 360
" Wm mgr Family Record Plan h526 E Maple St
Bullard Charles E & Wilma; retd h529 E Downs St
" Denese Mrs ofc sec County Supt Of Schs r6339 Morgan Pl
" Diana h925 N Monroe St
" Lorene A h238 Glencannon St
" Richd F & Mary E; financial aids Delta College h63 W Fallon Pl
Buller Leroy A dentist 4255 Pacific Av Rm 3 h3444 Country Club Blvd
Bulleri Joyce undwrtr Marlette Ins Agcy rLodi
Bullian T h24 W Noble St
Bullington Carl L & Betty; mech Sharpe Army Depot h2751 Calariva Dr
" Elvera Mrs clk San Joaquin Health Dist rLodi Calif
" Janice r2751 Calariva Dr
" Roy W driver A Teichert & Son h2036 Porter Way
Bullock Dan retd h705 E Lindsay St Apt 13
" J h1150 Stratford Cir Apt 78
" J G h942 N Sutter St
" Josephine clk County Supt Of Schs r1150 Stratford Cir Apt 78v
" Larry r11 E Willow St Apt 18
" Thos C & Cecelia Y; mech Del Monte h2535 Anita St
Bult Ken & Bonnie; apt mgr 2150 Fontana Av h2150 Fontana Av Apt 1
Bulum Geo W h3029 Riverside Ct
" Mary A (Wid Nicholas G) retd h609 S Central Av
Bumbleberry Restuarant John Alexander Mgr restr 221 W Yokuts Av
Bumgardner Guest Homes (Jane Bumgardner) 414 Pickwood La
" Jane (Bumgardner Guest Home)
Bumgarner Bob G & Pat L h531 Grattan Av
" Darrel G & Judy L; supvr Industrial Indemity Ins Co h5911 Portage Pl
Bumpus Bill emp Angels h1210 North F St

J. F. DONALDSON & SONS
Wholesale & Retail

PERFECT RECAPPING AND VULCANIZING - FRONT END AND WHEEL ALIGNMENT
PREST-O-LITE BATTERIES - BENDIX BRAKE LINING - EIS BRAKE PARTS



240 North Hunter Street, P.O. Box 778, Stockton, California (95201)



Phone 466-4393



Pacific Storage Company

Agent for Bekins Moving & Storage
 WORLD - WIDE MOVING AND STORAGE, PACKING, CRATING
 RIGGING, COMMERCIAL STORAGE AND BUSINESS RECORDS STORAGE
 517 North Hunter Street and 734 Wilshire Ave., P.O. Box 334, Stockton 95201 Phone (209) 466-1515

71

BUMPUS

" Lloyd & Irene M; counselor Dept Of USN h7204 Rosewood Dr
 " Pat r1210 North F St
 Bunanig Raymond & Shirley h801 S Gertrude Av
 Bunch Fred & Judy; oral surgeon h3660 Five Forks Dr
 " Fred L dentist 4545 Georgetown Pl Suite B12
 " Gerald adj Cal-Farms Ins
 " Robt h4305 N Pershing Av Apt 28
 " Wm O aide San Joaquin Cnty Hosp h1640 Tyrol La Apt 46
 Bunda Jerry & Sandra (Towing Co) h2413 W Swain Rd
 " Leo F & Marcella A; retd h4501 N Wilson Way Sp 7
 " Marcella nurse Dameron Hosp Assn rPO Bx 1501
 Bundy Ethel J (Wid Ernest) retd h33 E Alder St
 Bungo Carol waitress Tea Garden Cafe r2703 Jasmine Av
 " Ewart A & Carol; farm lab h2703 Jasmine Av
 Bunjcayao Rudy lab h104 W 10th St
 Bunker Harold & Lillian h511 N Golden Gate Av
 Bunn L M pres Ad Art Inc h6300 Grigsby Pl
 " Mike h1640 Tyrol La Apt 43
 " Ralph E & Lela M h2034 Inman Av
 Bunstamante David & Myrtle; mech Thornton Mtrs h3447 N San Joaquin St
 Buntjer Richard h2324 W Alpine Av
 Bunton Cordell & Alice; claims rep Cal State Automobile Assn h3117 Beaufort Av
 Buntun Arnold cannery wkr r719 Houston Av
 Bunyard Michl & Bonnie L; emp Production Credit Assn h6145 Kermit La
 Buol Lawrence B & Pearl E; retd h1009 N Stockton St
 Buonaccorsi Robt mgr Franklin Optical Co
 Buotich Helen E (Wid Nicholas A) retd h3336 San Mateo Av
 Burau Charles E & Koula (C & H Marine) h7803 Pepper Tree Dr
 Burbach Albert E & Delome h3315 San Mateo Av
 Burch Florine sec-treas San Joaquin Steel Co
 " Jack M & Donna L; emp Lawrence Laby h5039 E Weber Av
 " Mona h259 S Anteros Av
 " Phillip h24 W Jamestown St Apt 339
 " Wm & Florine; pres San Joaquin Steel Co
 Burchard Dorothy B Mrs h459 Bedford Rd
 " Greg F & Joann; jan h1415 E Oak St
 " Karl & Kim; jan h2036 North F St
 " Karl F & La Vonne; mtcmn City Street Dept h927 N Harrison St
 " Maud L retd h942 N Harrison St
 Burchardt Louise r1805 De Ovan Av
 Burchfield G L h1704 N Center St Apt 2
 " Oleon L & Louise F; retd h220 S Gertrude Av
 Burdette Bruce fcty wkr Laidlaw Corp h534 N Yosemite St
 Burdg Jas W h2150 Fontana Av Apt 17
 Burdge Robt C & Marilyn S; slsmn Sears h2544 Tamarisk Av
 Burdich Thos retd h129 W Flora St Apt 11
 Burdick Christine nurse Dameron Hosp Assn h5650 Stratford Cir Apt 26
 " Earl & Janet L; supvr The Marley Co h2032 Rutledge Way
 " Janet L Mrs nurse San Joaquin Health Dist r2032 Rutledge Way
 " Murl C & Lillian; retd h2015 Elmwood Av
 " Paul R tchr r2032 Rutledge Way
 Burdue Clayton C & Lorraine V; retd h707 Cambridge Dr
 Bureau Of Medical Economics Joseph H Rihn Mgr collns 445 W Acacia St
 Burelli Joseph J guard Sharp's Army Depot r1449 Oxford Way
 Buren Anthony J retd h146 W Magnolia St
 " Ester retd h4056 E 4th St
 " John studt r146 W Magnolia St
 Bureham Norbert retd r748 Hemlock St
 Burette Lucy retd r1321 N Monroe St
 Burford Leonard & Mattie; nurse San Francisco Genl Hosp h1212 E 10th St
 " Leslie D & Arnolda; retd h1229 E Poplar St
 Burg Kenneth E & Bonnie; custdn S U S D h105 Whitburn Ct
 Burgad Matt A & Donna; tchr S U S D h1717 Rivara Rd
 Burge See Also Berge
 " Elbert W & Kathy; emp Rough & Ready Island h1941 W Harding Way
 " Mary E Mrs retd h169 E Harper St

BURGE

" Pam E h1315 Carlton Av
 " Pamela E Mrs clk Safeco Ins & Title Co r1131 Rivara Rd
 Burger Asa H & Mary K; emp Johns Manville h2381 Inman Av
 " Carl A & Betty S; tchr SUSD h3609 N Portage Cir
 " Diane emp Jack In The Box r2381 Inman Av
 " Frances Mrs (Cooper's Donut Shop) r1137 N Country Club Blvd
 " King Beverly Martin Mgr 6393 Pacific Av
 " Matthew A & Frances (Cooper's Donut Shop) h1137 N Country Club Blvd
 Burgess Arth & Naomi; retd h408 N Filbert St Sp 68
 " Bob emp K-Mart r837 Rendon Av
 " C r7620 N El Dorado St Apt 140
 " Delmar h3460 W Sonoma Av
 " Eleanor h1901 Vicki La
 " James E & Doreen; driver Shell Oil h2434 W Sonoma Av
 " Larry R & E Mai; eng State Div Of Hwys h5957 Cumberland Pl
 " Loyd L & Mary B; landscape gdnr 837 Rendon Av h837 Rendon Av
 " Lyle O & Paula (Hewitt Alignment Service) r7 Atherton Rd
 " Myrtle R Mrs retd r2746 Birch Av
 " Norma J nurse San Joaquin Health Dist r468 Sibley Av
 " Owen & Edith; retd h8936 San Pasqual Way
 " Rita E Mrs emp County Welfare Dept h197 W Essex St
 " Robt E vending repr Nor-Cal Beverage rLodi Calif
 " Rod & Gayle h1820 Berkeley Av
 " Roddy A Jr & Gail; mach Carando Mach Wks r4900 N Hwy 99
 " Sidney C & Irene; brick mason 270 E Ingram St h270 E Ingram St
 Burgett Eliz B retd r1504 Country Club Blvd
 " Renetta h530 N Stanislaus St Apt 207
 Burgin Glen C & Mary (Holt Mfg) h1235 Bristol Av
 Burgin Clifford D & Mercedes; pntr contr 2606 Grange Av h2606 Grange Av
 " Earl E & Louise; retd h533 E Miner Av
 " Earl O Jr & Louise; pntr Henry Wolters & Son r2335 Vail
 " Eleanor (Wid Clifford) retd h956 S Garden Av
 " Gary L & Mary L; serv sta atndt h1755 Elmwood Av
 " Mercedes Mrs insp Dried Fruit Assn Of Cal r2606 Grange Av
 " Rudolph & Eliz; formn Elec Lighting Inc h2824 Monte Diablo Av
 Burgoa Antoni studt r1748 E Flora St
 " Ernesto I studt r1748 E Flora St
 " Ignacio & Ernestina; groundsmn S U S D h1748 E Flora St
 " Ignacio Jr studt r1748 E Flora St
 Burgos Albert M & Joann h2363 E Miner Av
 " Bonita r2121 S Stockton St
 " Dade r506 1/2 S San Joaquin St
 " Frederico Q & Carolina A; farm lab h506 1/2 S San Joaquin St
 " Joe & Dorothy; lab h320 S Madera Av
 " Juanita USN r506 1/2 S San Joaquin St
 " Maximo & Rosie; farm lab h1736 W Hazelton Av
 " Maximo Jr & Janifer; emp Safeway Meat Processing h2717 Indiana St
 " Paula ofc sec San Francisco r506 1/2 S San Joaquin St
 " Potenciano G & Adelina B; retd h2121 S Stockton St
 " Richard r1743 W Hazelton Av
 Burghshaler Bruce retd h702 N San Joaquin St Apt 2
 Burgson Roy & Juanice; teller Wells Fargo Bk h1440 N Hunter St Apt 201
 Burgy Frances (Wid Geo H) retd h110 E Grove St Apt 5
 Burila Carolyn Mrs h937 S Harrison St
 " Elado emp GOVT r1220 S Harrison St
 " Tiburcio retd h1220 S Harrison St
 Burin Anna retd h1946 Country Club Blvd Apt 6
 Buring S h2702 Jasmine Av
 Burk See Also Burke And Burks
 " A h630 N Van Buren St Apt 1
 " B S h827 S Sinclair Av
 " Patricia Mrs retd h2640 Sanguinetti La Sp 66
 " Patrick & Barbara h2337 Oregon Av
 Burke Arell & Jeannette; supvr Sharpe Army Depot h2442 E 8th St
 " Charlene bkpr Delta Pumps h7620 N El Dorado St Apt 140
 " D studt h4401 N Manchester Av Apt 27

Stockton • Modesto
 Lodi • Oakdale • Manteca
 Escalon • Tracy • Turlock

Juarez's

1875 - 1976
 Serving The
 San Joaquin Valley
 For 101 Years



647 East Miner Avenue, Corner of Stanislaus, Stockton (95202), P.O. Box 1527 (95201)

THORNTON MOTORS, Inc.
 VOLKSWAGEN



Phone 466-3821

LUXURY POOL MAINTENANCE & SUPPLY

"PROVIDING LUXURY SERVICE FOR YOUR LUXURY POOL"

Repairs • Supplies • Equipment • Service

9445 Thornton Rd.

477-4582

Stockton 95209



THE HOBIN CO., Inc.

REAL ESTATE - DEVELOPMENT

445 N. San Joaquin Street, Stockton (95202)

Phone 465-5771

72

BURKE

" D nurse h3768 W Benjamin Holt Dr Apt 14
 " David & Maria S; prof UOP h6049 Halleck Pl
 " David prof U O P h4411 Townhome Dr
 " Don r8302 Tarbat St
 " Donald & Pearl; boiler opr h109 S Anthony Av
 " Edw J & Lillian A (Valley Wholesale Drug Co) h7318 Park Woods Dr
 " Edw L pres-genl mgr Electro-Delta Corp rFarmington
 " John R & Leona M; retd h932 Paloma Av
 " John T & Sheila A; opr Sharpe Army Depot h342 E Los Felis Av
 " John W & Dorothy G; slsmn Freemort Hardware h1817 W Rose St
 " K h7620 N El Dorado St Apt 205
 " Leo III studt r117 W Norwich Dr
 " Leo P Jr & Ann C; auditorium mgr City h117 W Norwich Dr
 " Leonard & Carla; pntr h1925 S Drake Av
 " Mae retd h3700 N Sutter St Apt 163
 " Marvin E & Mabel M; retd h2230 Funston Av
 " Mary E retd h3700 N Sutter St Apt 273
 " Patk slsmn Burroughs Corp
 " Ralph E & Violet; condr Wp Rr h2119 La Jolla Dr
 " Robt O & Mildred L; emp Naval Annex h2051 Orwood St
 " Rooms The 712 E Main St
 " Ruth M Mrs cash Don Quick Stores r208 Carson Pl
 " Terry M & Helen M; programmer Cal Trans h2670 Javete Way
 " Timothy r117 W Norwich Dr
 " Wm F & Ruth M; patrolmn State Hwy Patrol h208 Carson Pl
 Burkfield James r1105 W Church St
 Burkeman John h6191 Gettysburg Pl Apt D
 Burkes Erby whsemn Stockton Vet Sup
 " Rudy ofc sec Delta Dairy Sup r3516 Section Av
 Burkett Charles A Jr & Alfreda L; retd h21 W Arcade St
 " Clarence & Ronnie h2303 E Acacia St
 " Frances retd h3700 N Sutter St Apt 259
 " G L h8737 San Pasqual Way
 " John h1540 E Oak St
 " Judith K Mrs staff clk Pac Tel h605 W Iris Av
 Burkhalter Donald M & Barbara; equip opr County Mtce Div h1727 S Center St
 Burkhardt Howard L h9207 Dona Lugo Way
 " Irene (Wid Balzar) retd h2059 W Sonoma Av
 " Otto & Irene M; cement fnshr h421 Cordova La
 " Reinhold & Marcelline K; opr eng h3707 Mission Rd
 Burkhart Gary & Nona; emp City h1945 W Willow St
 " Gerald & Sunsan; assoc civ eng County Dept Of Pub Wks rLodi
 " Jeffry studt r2059 W Sonoma Av
 " Margt retd r1128 S Hinkley Av
 Burkhead Eug R driver Don Blair Lbr h440 Caribrook Way Apt 3
 " Jean waitress Hong Kong Cafe
 " Letha B Mrs tel opr County Dept Of Pub Wks r2915 W Alpine Av
 Burkherd Jeff cook Lyon's Restr h8006 Diana Marie Dr
 Burkholder C H h6037 N Pershing Av Apt 126
 Burkman Gene W & Ginger K; emp State Natl Guard h3131 Rutledge Way
 " Keith emp Athletic Sup Of Cal r6115 Gettysburg Av Apt D
 Burkner Charles M wldr mach Cal Grupe Equip r1231 Porter Av
 " Martha D (Wid Otto P) retd h1231 Porter Av
 " Paul F & Dorthy M; eng Poly Ag h1630 Paloma Av
 Burks See Also Burk And Burke
 " Cora retd h924 Flint Av
 " Ken h5044 E Weber Av
 " Louie & Lillian; retd h5255 E Elvin Av
 " Matilda Mrs emp Down River Forestry Products h3212 E Lafayette St
 " Robt driver Mobil Oil
 " Sharon L Mrs sec Garden Acres Community Center rLinders
 Burlando Mary retd h3700 N Sutter St Apt 104
 Burleigh B J h3407 Pacific Av
 Burlo Wm & Mary; mgr Mayfair Apartments h807 N El Dorado St Apt 101

BURLSON

Burlson Eug & Pat; emp State Div Of Highways h3707 S Monitor Cir
 Burmeister Erwin C & Marie Anne; prof UOP h1158 Middlefield Av
 Burness D h442 N Sutter St Apt 304
 Burnett See Also Barnett
 " Alice retd h1934 Country Club Blvd Apt 5
 " Alrinon & Sara; retd h1569 E 7th St
 " Andrew & Tobii; retd h1925 South B St
 " Bill v-pres Friends Of The Community Inc r761 W Harding Way
 " Bill Insurance Co acct 2628a Pacific Av
 " Caren h1850 W Acacia St
 " Cath Mrs ofc sec Conway Child Development Center
 " Chris h1565 E 6th St
 " Christina studt r1569 E 7th St
 " Darrow G & Betty J; slsmn Dick Stepkin Realty h1747 Paloma Av
 " Geno studt r1569 E 7th St
 " Geo W retd h2116 Buena Vista Av
 " Glen h537 E Oak St Apt 1
 " Jack & Peggy; blender Diamond Walnut r2116 Buena Vista Av
 " James E & Virginia; emp All Air Co h1160 Vernal Way
 " James M r1160 Vernal Way
 " Jean h2150 Fontana Av Apt 3
 " John G h7039 Bridgeport Cir
 " John J & Rita M; with Am Patrol Serv h28 S Adelbert Av
 " John R & Judy; mach Fibreboard Products h2039 Polk Way
 " Kenneth E sr distr eng PG&E h430 E Oak St Apt 8
 " Leroy R emp American Forest Prods r2048 Peralta
 " Mabel M retd h1815 N California St
 " Mary retd h1633 E Scotts Av
 " Merle r5103 E Washington St
 " Mike J & Stephanie; carp h2218 Lake Dr
 " Norman F & Caroline R; mach Franrica Cannery h4124 N Pershing Av
 " Silvia studt r1569 E 7th St
 " Susie Mrs h20 N Dawes Av
 " Timothy partsmn Stockton Ford Tractor r829 San Miguel
 " Wm & Janet A (Bill Burnett Ins) h741 W Harding Way
 " Wm J & Carol; supvr Fiberboard h8201 Segarini Ct
 " Wm N & Ethel; retd h779 Mac Duff Av
 Burney Adeline Mrs ofc sec Central Cal Traction r1735 N Sierra Nevada St
 " Darrel & Adeline; emp Union Pacific h1735 N Sierra Nevada St
 Burnham Dahl C ofc 417 E Weber Av r4477 West Lane
 " Don C & Judy; ins investigator h1015 Sheridan Way
 " Frances (Continental Engraving) r1512 Roselawn
 " Joseph P & Frances (Continental Engraving) h1512 Roselawn Av
 " Lee C & Ola B; retd h3330 Dwight Way
 " W E h923 W Swain Rd Apt 1
 Burnley Cheryl A studt h2123 Fontana Av Apt 102
 " D E (Wid Russel) h3406 San Mateo Av
 " Sue purch clk The Marley Co
 " Wm W dept mgr Stockton Plating r3909 Dennis Av
 Burns Albert & Joan; estimator Mayfair Movers h1430 N Lincoln St
 " Ardelle electn Bockmon & Womble Elec rLodi
 " Barnie L retd h1827 Sutro Av
 " Betty W (Wid Geo) retd h227 W Willow St
 " Carl Wm constn wkr h1700 E Willow St
 " Darrell R phys 2420 N California St Rm 30 h3825 Portsmouth Point
 " Dick mgr Surplus Steel & Pipe rSacramento
 " Don B & Jane M; formn Pac Tel h2940 Country Club Blvd
 " Donald E & Marilyn; tech State Div Of Hwy h6124 Portsmouth Pl
 " Dorothy emp State Hosp h368 S Olive Av
 " Duane & Sara h103 E Mendocino Av
 " E h6301 Morgan Pl
 " Edward studt h2620 Crafton Way
 " Ellen h7919 Tam O'Shanter Dr Apt 10
 " Ethel F h522 W Vine St

The Mystery Store Inc.

COMPLETE MEN'S FURNISHINGS

36 NORTH WILSON WAY, STOCKTON (95205)
 7277 PACIFIC AV. (95207)

PHONE 462-4022
 PHONE 951-5100

TIM KELLY'S

PUMPING SUPPLY

EVERYTHING FOR PLUMBING

919 N. WILSON WAY
 OPEN SATURDAY
 463-0716



STOCKTON SCAVENGER ASSN. Inc.

50 YEARS IN STOCKTON
 GARBAGE • RUBBISH • WASTE MATTER
 COMMERCIAL - INDUSTRIAL

526 EAST WEBER AV.

STOCKTON 95202

PHONE 948-3330

COMPLETE SAVINGS AND LOAN PROGRAMS

MAIN
NO. STOCKTON
COUNTRY CLUB
LODI

222 N. El Dorado 95201
N. El Dorado and Yokuts Ave. 95207
2700 Country Club 95204
230 W. Kettleman Lane

948-1116
477-2611
948-2487
368-7187

73

BURNS

" Fred & Shirley h2812 Florida Av
" Grace W (Wid Robt E) h1345 N Baker St
" Greg farmer r3784 W Benjamin Holt Dr
" Howard R & Irene B; press mech Heinz Co h6531 Williamsburg Pl
" Irene V (Wid Edw A) retd h1215 N Baker St
" J h353 S Del Mar Av
" James L & Kathleen M; carrier U S Postal Serv h3623 Utah Av
" Joe & Bunny; supt Spanos Co h2014 Polk Way
" John Jan Jo's Cruise Inn rLathrop
" Jowee hostess Lysns r716 Rosemarie La
" K h840 Yerba Buena Av
" Ken & Joan; genl mgr Dawson's Van & Storage r1430 N Lincoln
" Lillie R (Wid Wm C) retd h1775 Roselawn Av
" Melvin h1550 Oxford Way
" Neil & Roberta; mgr Grand Auto h2725 Javete Way
" Oliver & Dorothy; emp Otis Elev h1133 Netherton Av
" Ray J retd h2020 Webb St
" Robt J & Evelyn M h1426 Pelem Ct
" Ron & Linda; studt h1927 Waudman Av
" Ruth A (Wid Carl R) retd h1045 N Baker St
" Scott farmer r3784 W Benjamin Holt Dr
" Steven h7920 Tam O'Shanter Dr Apt 119
" Violet M Mrs retd h725 Grattan Av
" Virginia J libr Pub Library rTracy Calif
" Wanda tchr Lodi U S D h3784 W Benjamin Holt Dr
Burnside Bob asst mgr Hagan Eng
" Irl E & Nina E; retd r3856 N American St
" Irl E Jr & Phyllis H; shop formn Shop Equip Sup h3140 Moon Av
" M L sten City Of Stockton Purchasing Ofc h1024 W Longview Av
" Robert h8324 Don Av
" Willard & Marchant h527a N Van Buren St
" Buron Mildred retd h408 N Filbert St Sp 26
" Burr Bryan & Gayle; cpa Elmer Fox Westheimer h1119 Sunnyoak Way
" Clement A (Clem Burr Displays) h21 W Norwich Dr
" Dwight h1361 Buckingham Way Apt 15
" Dwight cake supvr Langendorf United Bakeries
" Jessie Mrs retd h426 E 1st St
" Burrafato Alan studt h4825 Kentfield Rd Apt 217
" John L & Dena; exam State Dept Mtr Vehicles h2161 W Euclid Av
" Burrell Blanche (Wid Lucas) retd h103 S Madera Av
" Edie admn State Hosp r531 Glendora Av Apt 50
" Joseph studt r2848 W Euclid Av
" Joseph cabt mkr Delta Cabinets And Millwork
" Julia K Mrs retd h1265 Funston Av
" June studt r2848 W Euclid Av
" Mary Mrs clk Gaia-Delucchi r2848 W Euclid
" Oscar B & Mary; emp Naval Annex h2848 W Euclid Av
" Stuart & Marlene; handymn h2906 Mal Vern Ct
" Burrent Christine M h410b Rendon Av
" Burresto Angie h1644 E 11th St
" Burridge Arth & Darlene h6526 Gunton Way Apt 4
" Burris Hazel (Wid Earl) retd h923 Searchlight Av
" Lewis W retd h1428 N Chronicle Av
" Ona E retd h408 N Filbert St Sp 60
" Phil bodymn Burrows Auto Pntg
" Burrise Ad & Edwina; musician h1934 De Ovan Av
" Debra h707 E Hammer La Apt 1a
" J D group wkr Boggs Tract Improvement h642 S Los Angeles Av
" Burrola Eleanor (Wid Wm) retd h545 W Kohler St
" Jesus & Lucia; retd h2160 S American St
" Mercy studt r545 W Kohler St
" Nellie B clk Kress r2160 S American St
" Virginia aide Dameron Hosp Assn r10181 S Small Rd
" Burrolas Jerry & Sandy; pntr h1767 S Adelbert Av
" Burroni Angela retd r1358 N Pershing Av
" Burror Elden L h3516 W Benjamin Holt Dr
" Burroughs See Also Burrows
" Benj R & Mary H; retd h6123 Williamsburg Pl

BURROUGHS

" Corporation Richd E Waters Mgr 1145 N Hunter St
" J K emp Am Optical h704 W Oak St
" Joseph R & Bernice A; supvr Pac Tel h2236 W Swain Rd
" Patricia studt r2508 Waudman Av
" Robt W & Janice; slsmn Heublien h2508 Waudman Av
" Burrows Auto Painting (Galen Burrows) 421 N Edison St
" Beatrice G retd h1948 S Tuxedo Av
" E h1141 Stratford Cir Apt 4
" Galen & Carolyn (Burrows Auto Painting) h1767 Middlefield Av
" Geraldine A Mrs slswn Knobby Shop r26 W Magnolia Apt 19
" Glenn O & Reatha L; with Busy B's Nursery School No 2 h170 E Ingram St
" Kathleen C Mrs (Miller's Place) h7 W Longview Av
" Percy counselor Unified Sch Dist Child Welfare
" Reace emp Burrows Auto Pntg
" Reatha L Mrs (Busy B's Nursery School No 2) r170 E Ingram St
" Burruel Charles J studt r1545 W Princeton Av
" E h7620 N El Dorado St Apt 9
" Marlene Mrs ofc sec Interstate International
" Nash B & Norma J; slsmn Thompson Floor Coverings h7721 Heather Dr
" Paul & Mary L; purch agt Allen Electronics h1545 W Princeton Av
" Paul J studt r1545 W Princeton Av
" Robt B & Rose K; emp Center Plumbing h807 Clinton Dr
" Steven & Patricia; fork lift opr h105 Cordova La
" Thos electn G & J Allen Elec h701a W Poplar St
" Burruell Arnulfo & Carmen; farm lab h3647 S Russell Av
" Victoria studt r3647 S Russell Av
" Burrus James & Maxine; chief eng St Joseph Hosp h2764 W Swain Rd
" Burry Wm R & Elsie; retd h205 W Magnolia St
" Burse Billy r1401 E 7th St
" Bonnie & Ada E (Frank's Second Hand Store) h3965 E Fremont St
" Carnell & Eliz; lift opr Tracy Defense Depot h1401 E 7th St
" Burshad Todd vet Fremont Veterinary Clinic r3525 W Benjamin Holt No 267
" Burshiem Charleen M technologist San Joaquin Genl Hosp r8246 Solano Av
" Burson Reed & Carol; eng h238 Goya Dr
" Burt Joel emp Sharpe Army Depot h1569 E 9th St
" Mary B retd h301 E Poplar St
" Burten Thos E & Hazel; retd h1351 Buckingham Way Apt 20
" Burthote Alex retd h4806 E 4th St
" Burtin Geo W retd h220 S Del Norte Av
" Burtis E Thayer & Louise L; retd h2209 Meadow Av
" Burton A J & Gladys; emp Santa Fe Rr h1411 E Scotts Av
" Alice h2831 Silva Rd
" Audrey T laundry wkr h1633 E 9th St
" Bernice retd r2415 South B St
" Christine Mrs ofc wkr Delta College h1601 S San Joaquin St
BURTON CONSTRUCTION & ROOFING (Finley W Burton) Residential, Commercial And Industrial, 2702 Wisconsin Av (95204) Tel (209) 462-3867
" Dan & Debbie h3971 E Fremont St
" Don & Marla; tech Sears h3943 Crawford Ct
" Earl studt h339 W Oak St Apt 22
" Finley W & Ruth E (Burton Construction & Roofing Co) h2702 Wisconsin Av
" Frances E (Wid Earl E) retd h1127a S El Dorado St
" Fred C & Frances; retd h5536 Holiday Dr
" Gerald D & Edith K; asmlr h4944 E Elvin Av
" Leo & Naomi; retd h2478 E Scotts Av
" Lewis & Lillie A; retd h5623 E Marsh St
" Lloyd M & Sharon L (Burton's Cycle Shop) r9781 E Hwy 26
" Marie retd h2450 Sanger Dr
" Max (Max Burton Constn) h1925 W Lincoln Rd
" Mc Kinley & Hazel h2411 E 7th St
" Nita (Wid Pressly) tchr SUSD h6102 Brea Av
" Phillip C & Ann (Stockton Moving Center) h2977 Raleigh Dr
" Robt O & Thelma; slsmn Valley Lbr & Sup r8306 Treasure Av
" Suzette studt r934 S Sierra Nevada St

CABINET & FORMICA SHOP

124 North E St.

Stockton, Calif. (95205)

TEL. 463-8928

2211 N. Wilson Way

Stockton

Phone 948-3434



Lift Truck Service Corp.

PARTS - SERVICE - SALES - RENTALS

VALLEY ENGINEERING CO.

Authorized Cummins Diesels — Motor Repairing — Parts And Service
Diesel Fuel System Specialists

622 BUENA VISTA AV.

STOCKTON

PHONE 462-7205

Patio Covers • Louvered Shutters • Aluminum Awnings • Screened Patio Enclosures • Flexaire Dropes • Metal and Cloth Blinds • Aluminum and Vinyl Siding • Riviera Blinds • Venetian Blinds • Window Shades all Styles)

License No. C61-SB-299912

SOUSA'S
1120 WEST FREMONT STOCKTON, CA. 95205 466-5467

A-B-C NATIONAL GLASS
A Full Service Glass Shop - Windshields - Insurance Work Invited
Commercial - Residential - Mobile Service - One Day Service
1444 SOUTH EL DORADO ST. (95206) TEL. 464-2121

SAFECO TITLE INSURANCE COMPANY

SERVING SAN JOAQUIN COUNTY SINCE 1860

217 N. San Joaquin Street (95202)
1231 W. Robin Hood Drive, D-1 (95207)
20 N. School Street (95240)

Tel. 466-5821
Tel. 951-0360
Tel. 368-8891

Manteca
Tracy

Tel. 239-1319
Tel. ENI-1345

74

BURTON

- " T h7620 N El Dorado St Apt 261
- " Tara studt h4944 E Miller Av
- " Thelma C Mrs sec-treas Valley Lumber & Supply Co Inc r8306 Treasure Av
- " Wm & Pearl; retd h408 N Filbert St Sp 45
- Burton's Cycle Shop (Lloyd M Burton) 2442 Waterloo Rd
- Burtz Floyd M & Louise M; retd h2919 North F St
- " Hilda Mrs slswn Fuller Brush h29 E Arcade St
- Buryan Stella h1829 Concord Av
- Burzlafl Walter apt mgr h110 E Grove St Apt 6
- Busalacchi A retd h547 N Baker St
- " Ann bkpr L F Johnson Used Cars
- " Antonio A & Vera M; retd h739 W Fremont St
- " Antonio S & Marie C; retd h820 W Oak St
- " Frank A & Fern (Frank A Fish Co) h2207 Calhoun Way
- " Frank P & Mary E; retd h535 N Baker St
- " Frank W & Orealia L; retd h2220 Lakeside Av
- " Janet h723 North E St
- " Joe A sr eng aide County Dept Of Pub Wks h1627 N Edison St
- " Joseph A & Louise M (Seaside Oil) h946 W Oak St
- " Joseph E & Ruth A; asst mgr Don Quick Mkt h2555 W Sonoma Av
- " Mario I & Laura J h936 W Oak St
- " Mario I Jr & Carol A; chkr Save-Mart h5818 N El Dorado St
- " Peter F & Majorie; hlpr Valley Steel h3216 Polk Way
- " Peter J & Hilda E; retd h519 N Baker St
- " Peter T & Nell M (Chet's Bar) h2254 E Poplar St
- " Philip C & Lucy M; retd h826 W Oak St
- " Philip S & Mary C; retd h521 W Oak St
- " Rose (Wid Antone) clk Boy Scouts Of Am h7212 Pacific Av Apt 90
- Busam Barbara tech State Hosp h530 S American St
- " Tony J & Mary; firefighter Eastside Rural County Fire Protection Dist h36 S Anteros Av
- " Vincent J & Harriet M (Servicemaster Of Stockton) h708 E Longview Av
- Busby Carl R & Evelyn J; retd h344 S Adelbert Av
- " Charlene h331 E 3d St
- " Dorothy studt r1649 Julian St
- " Gladys E retd h342 E Pine St
- " Ozie C & Anna E; cannery wkr h1649 Julian St
- " Pearl J clk Gaylord Bros h28 N Olive Av
- " Prentis forestry wkr r3452 E Lafayette St
- " Robt & Charlene; firefighter h3452 E Lafayette St
- Buscaglia Lucian C & Nancy (Salter West & Buscaglia)
- Busch Mary h443 W Monterey Av
- " Melvin sls mgr The Flintkote Co r6275 Chesapeake Cir
- Buschwal Ada B retd r825 N San Joaquin St
- Buserwini Robt W & Barbara A; opr supvr Yellow Frt Sys h7205 N El Dorado St
- Busey Elaine C Mrs clk County Clerk h2051 Lucille Av
- Bush David studt r2416 E Lafayette St
- " David & Deola; driver Bonded Draying Serv h527 Aspen St
- " Debbie studt r2416 E Lafayette St
- " Eileen domestic eng h234 W Rose St
- " Ethel A retd h2816 Belle Av
- " Harry M & Angelina E h131 E Barrymore St
- " Henry E & Martha (B-2 Irrigation Co) rLodi
- " Jack retd h3700 N Sutter St Apt 137
- " James D & Jackie; agt New York Life h6413 Shenandoah Pl
- " Jerry & Harriet O; emp Stockton Elev h2416 E Lafayette St
- " John S & Maryann M; prin Colonial Heights Sch h1161 Rutledge Way
- " Leon & Eva; tchr Delta College h5310 N El Dorado St Apt 12
- " Mary A studt r4303 N Manchester Av Apt 20
- " Mary Ann retd r3988 N American St
- " Matthew & Colean; constn wkr h2051 E Sonora St
- " Priscilla r8618 Stonewood Dr
- " Terry O h2226 Segarini Way
- " Wayne h121 S Sutter St Apt 502
- Busher Fredk H & Patricia; psychologist 2920 Pacific Av h3168 Rutledge Way
- Buslinell Danl R & Edith R; eng asst R W Siegfried & Assocs h3315 W Alpine Av
- " Steve emp Pacific Bowl h253 Iris Ct Apt D

BUSICK

- Busick Mayre (Wid Claude) retd h409 E Walnut St
- BUSINESS IMPROVEMENT AREA ONE-B Edmund Coy**
Executive Manager, 343 E Main St (95202), Tel 948-8746
- " Printing Service Wm A Storm Mgr 601 N Grant St
- Busjaeger Collis F & Esther L; retd h611 S Tuxedo Av
- Buskirk F J h6408 Morgan Pl Apt 226
- Busom Tony firefighter County East Side Rural Protection Dist
- Buss Charles D food technology consultant Tillie Fwoods h35 W Ellis St
- Bussell Grace (Wid W Wm) retd h1550 Roselawn Av
- Bussemmer Joseph & Alice; mach Fibreboard Products h26 W Mayfair Av
- " Joseph C studt r26 W Mayfair Av
- " Lynette S studt r26 W Mayfair Av
- " Timothy studt r26 W Mayfair Av
- Bussey David L r3207 Grange Av
- " Jon E coast guard r3207 Grange Av
- " K studt h4404 N Manchester Av Apt 28
- " Lee G & Stella; tchr Lodi Sch Dist h3207 Grange Av
- " Mike studt r3207 Grange Av
- " Stella ofc sec Marlette Ins Agency Inc r3207 Grange Av
- Bussman Eug C & Cath G; insp State Grain & Commodity Inspection h221 W Pearl Av
- " Robt W mkt splst State Mkt News Serv h6338 Shenandoah Pl
- Bustamante David C mech Thornton Mtrs r727 N Sutter
- " Jess Jr & Mary A; emp Pac Tel h248 E Churchill St
- " Joe & Carole h3532 S Mary Av
- " Richard retd h3595 S Mary Av
- " Sal & Betty; mtcemn Port Of Stockton h2504 Del Rio Dr
- Bustamante Vincent & Niona h1764 Harbor Rd Apt 21
- Bustillos Anthony h204 E Bianchi Rd Apt D 2
- " Anthony F & Ruth D; mgr Pacific Fruit & Prod h711 E Longview Av
- " Diana studt r711 E Longview Av
- " Larry h820 N Monroe St Apt 12
- Bustos Antonio h839 S Golden Gate Av Apt 2
- " Dan & Carol h2080 E Charter Way Sp 37
- " Molly J (Wid Richd) nurse h1151 W Elm St
- BUSY B'S NURSERY SCHOOL Reatha Burrows Owner-Director, Rates By The Hour, Day Or Month, Licensed By The State, 1735 Bristol Av (95204) Tel 465-8339**
- " Bee Cafe (Hong C Hui) 415 E Market St
- " Bee Laundromat 545 N Sutter St
- " Brothers Used Appliances (Lynne W Sturmer Thomas W Lawson) 440 S Sutter St
- " Days Nursery School Barbara Page Dir 2629 N Pershing Av
- Butcher Alvin & Renee L; mach h3070 W Euclid Av
- " Arvie W & Rose F; retd h2108 Franklin Av
- " Clarence & Mary; retd h264 W 6th St
- " Dennis C studt r1711 Christina Av
- " Gale & Adelaida; retd h2525 Home St
- " Hazel B (Wid James E) sls clk Weinstocks h719 N Sierra Nevada St
- " Jesse B & Bessie W; asst supt Park View Cemetary h1711 Christina Av
- " John M & Marlene M; railroad wkr h2833 Country Club Blvd
- " Peggy W Mrs nurse's aide Chateau Convalescent Home h407 N Golden Gate Av
- " Ralph L & Lorraine C; emp D & D Distributing h2029 W Willow St
- " Ray W Mrs estimator Collins Elec h1316 Occidental Av Apt 4
- " Theresa mgr California Floor Covering rManteca
- BUTCHERS UNION LOCAL NO 127**
RICHARD LAUTERMILCH, SECRETARY—
TREASURER
1001 BANK OF AMERICA BLDG
343 E MAIN ST, (95202)
TELEPHONE 466-4283
- Bute Gabriel J & Beniva; lab h2179 E Myrtle St
- Buth Carol M clk Macy's h3627 Appleton Way
- Buthenuth Gary lab h2230 Kensington Way
- " Larry h23 Gateway Ct Apt G5
- Butler Aaron & Gertrude; retd h1719 E Anderson St
- " Amye L h2226 E Lafayette St
- " Andrew A & Naomi; cement mason h2317 Phelps St

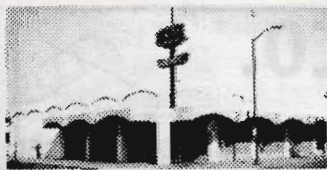

Marian's
MEN'S and BOY'S CLOTHING

345 South El Dorado Street

PHONE 466-3092

Stockton 95203



McMillan--Western Rental System

A DIVISION OF MAC-WEST INC. - SINCE 1971

Renting Ford Cars and Pick-Ups By Day or Week - We Invite You To Compare Our Rates

PHONE DAY 466-2161

33 EAST MAGNOLIA ST. - SUITE 12



STOCKTON

75

BUTLER

" Anna aide Dameron Hosp Assn h132 S Filbert St Apt C3
 " Annette recpt Stockton Sav & Loan Assn
 " Arth E & Martha F; prnr h1051 Sheridan Way
 " Ben E & Pat J; wkr Fibreboard Products h2535 Bristol Av
 " Ben J & Jenny M; retd h312 W Worth St Apt 5
 " Betty slwn Macy's r1134 N Sierra Nevada St
 " Birdie M Mrs h2348 Phelps St
 " Charles & Augustine; jan h527 N Pilgrim St Apt 18
 " Clemmie & Pinkie; retd h1720 Milton St
 " Cliff h1732 Cherokee Rd Sp 44
 " Conda L retd h1870 W Washington St
 " Crenshaw Mrs emp Montgomery Wards h2252 E Marsh St
 " Danny & Debbie h236 S Anteros Av
 " Deborah nurse Dameron Hosp Assn r1705 N California St
 " Dennis slsmn Eagal Ford Sls rManteca
 " Dorris acct Conway Homes Housing Authority h683 Glendale Av
 " Edw Jr h2603 E Marsh St Apt Q12
 " Emma county clk Courthouse h647 E 5th St
 " Eulalah S (Wid Wesley T) h4319 E Washington St
 " Evelyn typ First Stockton Title
 " Frank insulator Sac Insulation Contr rModesto
 " Gene h2707 Pixie Dr
 " Geo H & Mabel A; retd h720 Grattan Av
 " Helen C Mrs slwn Brown Mahin Inc r1230 N Carlton
 " Hortense h839 Knickerbocker St Apt 85
 " J B & Rosetta; constn wkr h1712 Lucerne Av
 " James h722 Wilkie St
 " James F & Gretchen S; genl servs admn Rough & Ready Island h3614 Wilmington Way
 " Joel W USN r602 Highmoor Av
 " John E & June E; spl del messenger PO h1736 W Willow St
 " Kem h716 S Laurel St
 " Lawrence & Blanche; retd h133 W 8th St
 " Leland T & Camille; retd h1230 Carlton Av
 " Louise L h1832 Berkeley Av
 " Marcus R diet aide Dameron Hosp r1712 Lucerne Av
 " Mark A lab Western Meter r2226 N California St
 " Marshall & Grace; mtcemn U O P h3264 Michigan Av
 " Mary studt r1911 W Swain Rd
 " Nate & Patricia h1001 W Swain Rd Apt 29
 " Olivia W (Wid Cecil S) clk Brown Mahin Inc h602 Highmoor Av
 " Patk J studt r3614 Wilmington Way
 " Pearl Mrs retd h2629 Waterloo Rd Sp 10
 " Pearlie M & Eula M; lift opr Sharpe Army Depot h1649 Spring St
 " Rita retd h144 Mun Kwok La Apt 359
 " Robt h202 W Mayfair Av
 " Robert E & Ruby h1911 W Swain Rd
 " Robt G & Sandra K; mech Thompson Floor Coverings h52 N Anthony Av
 " Rodney L & Madelyn M; whsemn Sharpe Army Depot h2811 N Sutter St
 " Rosetta aide Dameron Hosp Assn r1712 Lucerne
 " Roy T & Ethel; wldr Colbert Boat Wks h2215 Netherton Av
 " S h112 E Fulton St Apt 8
 " S h708 N Sutter St Apt 3
 " Sandra slwn Santa Cruz Imports r2226 N California St
 " Shannon r870 W Euclid Av
 " Thos H & Ann T; retd h17 W Canterbury Dr
 " Thos H electn Home Wiring r374 S Best Rd
 " Tom & Fresadie; whsemn Tracy Defense Depot h215 S Los Angeles Av
 " Wm C h4135 N Pershing Av
 Butlers K h5020 E Elvin Av
 Butorac John P sec-treas Dotson Builders Inc h2337 Marine Av
 Butterfield John S & Harriet (Roddy Discount Auto Stores) h2202 Paloma Av
 Buttner Eliz h39 Gateway Ct Apt D6
 Button Arvel C & Algelee G h2119 Orwood St
 " Celbert driver Sharpe Army Depot r207 W Acacia St
 Buttram Milton J Rev & Loriee h1770 S Sinclair Av
 Butts Cath E (Wid Clayton D) retd h42 S Anthony Av
 " Clifford & Ruth; retd h3907 E Fremont St Sp 7
 " E h1150 Stratford Cir Apt 85

BUTTS

" Steve R & Anita G h8303 Bluefield Dr
 Butz John & Eleanor; studt h1037 W Oak St
 " John E & Iroko; USN h8211 Bluefield Dr
 Buus Alvin H retd h1418 Middlefield Av
 Buxton Cliff studt h1986 Bristol Av
 " Ellen F Mrs travel consultant Reid Travel Assocs r1813 W Benjamin Holt Dr
 " Groom & Campora (John K Buxton Jay N Groom Bruce Campora) acct 1231 W Robinhood Dr Rm A2
 " Iain L pharmacist intern h9027 N El Dorado St
 " John K & Helen M (Buxton & Groom) h1834 Middlefield Av
 " Robt P & Laurie L; nurses aide St Joseph Hosp h2314 Douglas Rd
 " Robt R & Ellen F; with Buxton & Groom h1813 Benjamin Holt Dr
 Buy Sell & Trade Ronald Roberts Mgr books & jewelry 4228 E Fremont St
 Buyaid James & Lezellie; constn wkr h1553 E 9th St
 Buyck Betty J Mrs ofc sec Quinns Ofc Products r715 North E St
 " D h2429 Delaware Av Apt 27
 " Earl H & Betty J; clk Quinn's Ofc Products h715 North E St
 " Irene retd r1336 E Poplar St
 " Richd h23 Gateway Ct Apt F12
 Buyense P M opr Pac Tel h1803 W Alpine Av
 Buzco Roberto retd h521 S California St Apt D
 Buzo Ernesto lab Rural Cemetery
 " Jose & Estella; mech Case Power & Equip h2319 S Pilgrim St
 " Margt retd h51 Mosswood Av
 " Pete & Jennifer; emp Borginas Bros h426 W 6th St
 " Roberto farm lab r51 Mosswood Av
 Buzzelli Thos C & Marie; tchr S U S D h2203 El Camino Av
 Byebee James P & Jean; hd guard Pioneer Musuem & Haggin Galleries h1511 S Tuxedo Av
 Byer John cabt mkr Delta Cabinets & Millwork
 " Susan L ofc sec B C Wallace & Son h6408 Morgan Pl Apt 203
 Byerly Charles retd h666 Bristol Av
 Byers Clyde E & Louise H; purch agt US Govt h7739 Heather Dr
 " D h6851 Plymouth Rd Apt29
 " David studt r7739 Heather Dr
 " Edw studt r241 W Pearl Av
 " Effie (Wid Homer) retd h2419 Mistletoe St
 " Hilda W (Wid Geo) retd h17 W Magnolia St
 " Melvin M & Rochelle J; emp City h6215 Alturas Av
 " Robt E & Jeanne L; firefighter City Fire Dept h241 W Pearl Av
 " Tony studt r241 W Pearl Av
 " Wm T & Sharon; asst analyst Data Processing h2727 Button Willow Av
 Byington Neal D & Janice I h4439 Denby La
 " Robt G pres-mgr Stockton Dodge Chrysler Plymouth Inc r540 N Hunter St
 " S r22 W Jamestown St Apt 22
 Bynum Barbara opr Swain Beauty Salon
 " C h422 E Cleveland St
 " Eug V & Eleanor M h2475 E Miner Av
 " Ida L (Wid Edw) retd h5235 E Washington St
 " Joel retd h1732 Cherokee Rd Sp 37
 " Philip & Irene; clk Knowles Store h5051 Ardelle Av
 " Robt D & Barbara E; mech Campora Gas h750 S Wagner Av
 " Sharon ins clk Armanini-Wegner-Boubelik Laby rLathrop
 " Thomas retd r528 E 8th St
 Byos Robt mgr Loomis Armored Car Service
 Byous Newt E & Patricia S; whsemn Sharpe Army Depot h2408 W Swain Rd
 Byrd See Also Bird
 " Benny r947 S Aurora St
 " Catherine D dir of nurses Chateau Convalescent Hosp h3790 W Benjamin Holt Dr Apt 1
 " Cleveland & Jeanie; pre-fabmn Elec Lighting Inc r1905 S Olive
 " Danl & Helen; emp Johns-Manville h318 Olympic Cir
 " Dessa A Mrs h264 S Dawes Av
 " Dewey V & Bertha M; retd h1735a W Swain Rd
 " Diane J r540 S Adelbert Av



CITY TIRE SERVICE

AUTO TRUCK TRACTOR ROAD SERVICE

WIDE TIRES RACING TIRES

Custom Wheels Tire Trueing Balancing

464-0549

2272 E. Waterloo Rd. Stockton Ca. 95205



2150 W. CHARTER WAY, P.O. BOX 6219

Belters - Combines - Foreign Equipment - L-35 Industrial Loaders - Kirby Field Wagons - BIM Mixers - Best Harvesters
24 HOUR PARTS AND SERVICE • RADIO EQUIPPED TRUCKS

SPERRY NEW HOLLAND
A DIVISION OF SPERRY RAND CORPORATION

ONE HOUR SERVICE
UNTIL 3 P.M. MON./SAT.
PHONE 478-0321

One Hour
"MARTINIZING"
CERTIFIES
THE MOST IN DRY CLEANING

LINCOLN CENTER
6503 PACIFIC AV. (95207)
(NEAR PAYLESS)

948-5401

BYRD

" Edwin & Rena; emp Fire Dept h1946 Country Club Blvd Apt 17
 " Edwina studt r2111 E Scotts Av
 " Geo L & Janice C; emp Safeway Meat Co h50 E Atlee St
 " Glenda studt r318 Olympic Cir
 " James S bus boy West Lane Bowl r9116 West Lane
 " Janice C canner Tillie Lewis Foods r50 E Atlee St
 " Jesse S & Delores M; wldr Lincoln U S D h540 S Adelbert Av
 " John loader Seven Up Bottling r27 Lindway
 Byrd John P
 & Jane
 Associate
 Neumiller & Beardslee
 Attorney-At-Law
 400 First Federal Plaza Building
 6 El Dorado St South
 (95202)
 Telephone 948-8200
 h9441 Cole Drive
 Telephone 931-4193
 (See Index To Advertisers)
 " Lloyd & Thelma; retd h1709 Middlefield Av
 " M retd h2336 N California St Apt 6
 " Marvin C & Julia M; whsemn Port Of Stockton h1910 E 10th St
 " Maude retd h2543 Bristol Av
 " Maurice L & Mary A; emp Libby Owens Ford Glass Co h2143 Bradford St
 " Norman E & Deborah; nurse Stockton State Hosp h2111 E Scotts Av
 " Norris B & Teresa A; bodymn Eagal Ford Sls h1721 Palm Av
 " Paul retd r1835 E Clover La
 " Pauline B r264 S Dawes Av
 " Robt & Donna; lbrmn h1327 S Oro Av
 " Roger & Sylvia h6 N Dawes Av
 " Roland h225 W Benjamin Holt Dr Apt 23
 " Thos E r947 S Aurora St
 " Victor W & Annie; gdnr S U S D h947 S Aurora St
 Byrington Patty h1350 Buckingham Way Apt 36
 Byrne Charles E retd r1719 E Walnut St
 " Clement h1222 Stratford Cir Apt 61
 " Gertrude A Mrs retd h1719 E Walnut St
 " John & Elna; retd h441 S Central Av
 " Michl h204 E Bianchi Rd Apt B 1
 " Michael J emp American Forest Prods h161 W Wyandotte St Apt 6
 " Michl L carp No Mellini Constn h1606 W Sonoma Av
 " Patk H & Frances E; plater Stockton Plating h1824 W Monterey Av
 " Vincent S & Gena; slsmn Berg's Clothiers h3062 Country Club Blvd
 Byro Ray driver Cal Tank Line Inc rManteca
 Byron I & Doris h305 Leslie Av
 " Terry L & Julie I; emp Manpower Inc h929 N Commerce St Apt J
 Byrum Starlin T & Ora; retd h2144 North F St
 Byus Cathy D crewperson Mc Donald's r805 Pio Pica Av
 " Robt F & Ann C; supvr Loomis Armored Car h805 Pio Pica Av
 C B Specialists (John Weertman) radio repr 3435 E Main St
 C C A Refrigeration Jerry Logon Supvr truck refrigeration 1270 Shaw Rd
 C & C Beauty Supplies (Vernon J And Rose Erwin) 1326 E Harding Way
 C C National Farm Workers Service 801 S Lincoln St
 C Comm Inc John B Turner Pres 27 N Grant St
 C E S Automotive Service auto rep & parking 31 S Aurora St
 C & F Radiator Service (Geo & Mrs Fleeta Stokes) 4735 E Fremont St
 C I T FINANCIAL SERVICES, John W Jenkins Manager,
 James Mathews Assistant Manager, Consumer Loans,
 Second Mortgage Real Estate Loans, Consolidation
 Loans, 148 E Miner Av (95202) Tel 466-5811
 C J Custom Cycle Parts (Chris Ranuio) 2224 Waterloo Rd

C M E CALIFORNIA MOTOR EXPRESS Don Poole
 Terminal Manager, Roger Taylor Transportation
 Representative, 20 Terminals To Serve You, Hauling
 General Commodities, Overnight Service, Serving
 Reno, Sparks, Arizona, New Mexico And Hawaii, Good
 Interline Connections For All Your Freight, 2929 S
 Hwy 99 (95205), Tel 465-5901
 C & O Welding (Carl J And Mrs Olive M Gruber) wldrs &
 brazers 4421 E Main St
 C & R FENCE CONTRACTORS INC Jack L Kilgore
 President, Fences For Every Purpose, Industrial,
 Residential, Ranches, Chain Link Specialist, Custom
 Built Gates, Quality Materials And Workmanship, We
 Install Or Will Sell You The Materials, Free Local
 Delivery, State License 297096, 3007 Loomis Rd, PO
 Box 1087 (95201), Tel 464-9457
 C & S HEATING & AIR CONDITIONING, 3990 N Wilson
 Way (95205) PO Box 8807 (95208) Tel 466-3632
 C & S Plumbing Inc John J Cowan Pres Kenneth Snyder Sec-
 Treas 3990 N Wilson Way
 C & T Floral Shop (Mrs Margt I Crowe) 242 N Anteros Av
 C & W Auto Wreckers (Byron D Williams) 1984 S Adelbert Av
 Cabaccang Elpidio C & Victoria; gndr h2934 Winston Dr
 " Victor S & Antonina h712 Elmira Av
 Cabacangan John retd h144 Mun Kwok La Apt 337
 Cabacungam Paul C & Pauline; emp San Joaquin Delta College
 h2024 Polk Way
 Cabacungan Pauline clk Dee Ann Parisienne
 Cabagbag Sammy & Pilar; farm lab h324 E 9th St
 Cabais Anostacio C & Artuna; lab Tri Valley h3423 S Harvey
 Av
 Cabalar Agustine A & Susanna A; farm wkr Luther J
 Khachigian h2060 Middlefield Av
 Cabalbag Benjamin C & Dolores C; farm lab h1312 Lever Blvd
 " Nenito nursery wkr r1312 Lever Blvd
 " Restituto h820 E Park St Apt 12
 Cabaldi Clarence h702 N San Joaquin St Apt 14
 " Geo R & Alvera S; retd h2304 S Madison St
 Cabales Jackie h1023 S Madison St
 Caballero J R & Marylin h322 W Park St Apt 15
 " Ricardo J & Gail P; emp Owens-Illinois h2343 Lever Blvd
 " Rosalio B & Eulene; tech Diamond Walnut Growers h1199
 Ronald St
 Cabalo Antonio & Angeles; farm lab h1327 Denver Av
 Cabalor Nicholas h517 S Hunter St Apt 3
 Cabalse Frank lab h3022 S Howe Av
 " Frank Jr & Susan; farm lab r3022 S Howe Av
 Cabamaugh Julia retd h1732 Cherokee Rd Sp 27
 Cabanero Chris B & Rebecca C h202 W 6th St
 " Irenia (Wid Lucrecio) h2131 S Pilgrim St
 Cabanig Julia G cafeteria asst S U S D h2133 Monte Diablo Av
 " R h525 N Lincoln St Apt 12
 " Tony J & Rosie; mach opr Hickenbotham Bros h1722 Rutledge
 Way
 Cabanya Kathy A recpt Jeffrey Gordon & Barboar h3722 W
 Benjamin Holt Dr Apt 14
 " Paulene emp Delta Orthopedic Med Group h2920 Prentiss Ct
 Cabassi Wallace H & Kath; mech Thompson Floor Coverings
 rModesto
 Cabatage Geo & Cacilee; farm lab h315 W Howard St
 Cabatit Daniel & Indiana; USN h8301 Bluefield Dr
 Cabebe Julia (Wid Vincent) retd r422 S San Jose St
 " Samuel repr Am Standard r2120 Anne St
 " Victor & Vida; retd h415 S San Jose St
 Cabeliga Nicholas studt r517 S Hunter St Apt 4
 " Politcarpo & Anastasia h517 S Hunter St Apt 4
 Cabero Aladio retd h513 S California St
 " Hardenio aide VA h405 S David Av
 " Liberty aide Crestwood Conv Hosp r405 S David Av
 " Marino r405 S David Av
 " Onofre C & Nora; jan Eagal Ford Sls h212 S Filbert St Apt
 F3
 " Romy & Juliet; stge wkr h110 S Filbert St Apt B5
 " Teofilo farm lab h205 E Church St
 Caberos Carl h3207 Fairmont Av
 Caberto Eddie A & Inez R; retd h314 W Kohler St
 " Inez (Creative Hair Fashions) r314 W Kohler St



MARSH REALTY