

GROCERIES
POULTRY
FRUITS
VEGETABLES
MEATS
LIQUORS

GAIA-DELUCCHI CO.

MANUFACTURERS OF RAVIOLI and TAGLIARINI

We Specialize in CATERING

No Party Too Large or Too Small

"Our Pleasure Is in Serving You the Best"

140 North American Street, Stockton, California

Telephone 7-7941

SMITH

" Homer S (Kathryn E) h28 W Magnolia
" Howard mech r431 E Main
" Howard C (Margt) slsmn h3426 San Mateo av
" Howard E emp CCCo r2127 Cherokee la
" Howard G (Arlene F) h1819 S Tuxedo av
" Howard G (Estelle) printer h1825 West la
" Howard H (Mary) lab PO r140 W Lowell
" Hoyte F mach opr r3352 E Miner
" Hugh (Emma L) emp NSD r29b Edison Villa
" Hughes L (Margt F) agt Internal Revenue Serv h2339 W Euclid av
" Ida Mrs maid r148 W Main
" Ida M h 5 E Park
" Ida T (wid F W) r1335 W Park
" Ira C (Dorothy) chkr SOD h738 S Netherton av
" Ira H clk MW&Co r1540 Belvedere
" Irving E ranchwkr r530 E 3d
" Isabelle E (wid W F) h1417 N Edison
" Isri M h529 S Shasta av
" Ivy A (wid A C) r2468 E Vine
" J C dr Delta Lines r2105 Funston av
" J Clinton (Elmyra) slsmn h660 N Regent
" J W Nolan (Emma) ranchwkr h rear 1448 N Golden Gate av
" Jack r11 1/2 S El Dorado
" Jack L dr r1459 W Hazelton av
" Jackson E M USN r1726 Cornell
" Jacob W (Elma E) h1502 North E
" Jacqueline M r1641 West la
" Jas r106 E Main
" Jas h3626 E Market
" Jas A h536 S Cal
" Jas A r114 S Stanislaus
" Jas A coordinator Bd of Educ h705 W Flora
" Jas A (Mildred T) div mgr SR&Co h 315 E Church
" Jas D (Mary A) h111 E Barrymore
" Jas E (Noreen) h1326 E Acacia
" Jas E lbr hndlr Stockton Lbr Co r819 S Monroe
" Jas F (Christine D) gas sta 2302 Waterloo rd h604 W Walnut
" Jas S r915 N Commerce
" Jas S jr (Barbara) emp Collins Elec Co h1550 E 9th
" Jas T (Ova) lngshmn h1206 N Bway
" Jas W (Helen) h2620 Cherokee la
" Jas W (Marylyn) dr SOD h1557 E 8th
" Jasper E (Margie) mech h2034 E Church
" Jasper J (Ada B) farmwkr h3109 E Market
" Jay dr r403 S San Joaquin
" Jennings A farmer r1453 W Hazelton av
" Jess (Emma) h541 S Pilgrim

SMITH

" Jess mech County Hosp
" Jesse B atdt Standard Stas r1039 S Carrol
" Jesse H (Cath) wthcmn Port of Stockton h5264 Miller av
" Jesse S (Lulu M) car wshr h3411 E Myrtle
" Jimmie L Mrs maid r22b Edison Villa
" John (Masella) lab h1611 Sargent av
" John A (Deloris) slsmn Valley Insulation Co h2119 W Euclid av
" John A weigher Milk Producers Assn h1101 N Pilgrim
" John B (Betty L) h529 S Cal
" John B (Cecilia) eng h420 E Vine
" John C (Dallas) dr h814 S Olive av
" John C (Flora M) gdnr h1027 W Flora
" John D r245 W Anderson
" John D (Leitha M) emp U S Forest Service h2246 Anita
" John D emp PG&ECo r1022 S Wilson way
" John D (Betty J) linemn r1450 Belvedere av
" John E (Marjorie R) eng h1525 E 8th
" John M emp County Hosp
" John W h2217 E Hazelton av
" Jos C clk Safeway h45 W Park
" Jos C restrwkr California Hotel h437 S San Joaquin
" Jos C (Olive J) whs supvr M Corren & Sons h2105 Funston av
" Jos E h114 N Stanislaus
" Jos J lab h522 E Sonora
" K Chester (Isola S) mach h445 S Modesto av
" Kate (wid Frank) r1545 W Flora
" Kath Mrs wtr J Y Kim r23 N Hunter
" Keenan A (Mattie F) h2172 Funston av
" Kelley supvr Filter Queen Co r Lodi
" Kelley jr (Martha L) lift opr r721 Wilkie
" Kenneth M (Leona O) mgr Chanslor & Lyon Co h3310 Franklin
" Kittie hskpr 628 E Church
" L B r1225 E Market
" L J A (Pearl) slsmn h3140 N Sutter
" & Lang Building 314 E Main
**SMITH & LANG INC, Harry M Brown
Mgr, Department Store, 300-310 E
Main, Tel 5-5851**
" Laura with Am Trust Co r1026 N Edison
" Lawrence A (Georgia) slsmn Woodbridge Realty h1721 W Florra
" Lawrence C (Collene) farmwkr r2808 E Sonora
" Lawrence G appr Mills Press r1446 W Mendocino av
" Lawrence L (Fern L) servmn R C Long r3435 N Pershing
" Lee A (Luebirta B) bxmkr NSD h3536 E Weber av
" Lee T r842 Victoria av
" Leland R (Anna W) clk Austin Bros h821 W Poplar
" Lena Mrs hskpr 211 E 2d

STOCKTON MULTI-COPY SERVICE

ADDRESSING
ADVERTISING
HAND BILLS
507 E. Channel St.

MAILING LISTS
MIMEOGRAPHING
NOTARY PUBLIC
STOCKTON

STENOGRAPHIC WORK

TELEPHONE SERVICE

Telephone 4-0261

REGINA E. LEBER
Manager



W. R. MILLS — REALTOR

INSURANCE — BUSINESS OPPORTUNITIES

1429 N. El Dorado St.

STOCKTON

Phone 7-7939

SMITH

" Lena slswn Lerner Shops r1506 Sunnyside av
 " Lena (wid M I) r5344 Dana
 " Leo D (Eliz G) phys 11 S San Joaquin R 806 h628 S Regent
 " Leo G r840 Buena Vista av
 " Leo P (Laura H) slsmn h840 Buena Vista av
 " Leonard D (Lillie) radio repr 527 S Sutter
 " Leroy L (Violet Y) mech SSH h431 Jackson
 " Leslie A lab CMTCo r rt 2 bx 40
 " Leslie G (Helen) tchr h712 W Elm
 " Leslie R r1020 W Harding way
 " Lilly B (wid J G) h1785 N Hunter
 " Lima M lndywrk Improved Lndy r Arbor Villa
 " Lloyde K police SPD r1030 S Cal
 " Lois reporter SMA r1728 East av
 " Lois H Mrs r 20a Edison Villa
 " Lois L clk D Dinubilo & Co r3532 N Marine
 " Lola usher Fox California Theatre r 1212 N Edison
 " Lonnie (Mary) lab h214 W Main
 " Lonnie F (Lorraine) h5411 E Washn
 " Lorenzo shoe shiner 43 S Sutter r 748 S Merced
 " Louis lab h222 N Aurora
 " Lovett R r105 E Acacia
 " Loyd D with J I Case Co
 " Lulu A (wid Oscar) h1530 S San Joaquin
 " Lyndell S (Evelyn I) clk h2003 S Hunter
 " M Ruth prof COP h612 S Central av
 " Mabel B Mrs emp COP r1517 W Euclid
 " Margt F nurse County Hosp
 " Marguerite r705 W Flora
 " Marie Mrs clk Moss Stores Inc r5213 Hobart av
 " Martin L (Dora A) h12 E Cleveland
 " Marvin firemn SFD h1146 N Center
 " Mary Mrs r 16 N Cal
 " Mary E Mrs clk r1750 Gilchrist
 " Mary G cash Breuner's r761 N Golden Gate av
 " Mary L Mrs bkpr Hotel Wolf h707 N San Joaquin
 " Mary W (Pardis-Smith) r604 W Walnut
 " Matt (Eliz E) wtchmn h2303 E Euclid
 " Maude C (wid T H P) r1551 Chronicle
 " May (wid J F) r518 W Vine
 " May O with Am Trust Co r1719 W Acacia
 " Mayo W interne County Hosp
 " Medley K sec Internatl Longshoremen's & Whse Union Local No 1-54
 " Melvin (Evangeline) mech h279 S Wall
 " Melvin L (Vera W) constable O'Neal Township h1555 W Walnut
 " Mildred libr Stockton High Sch h 165 W Knoles way
 " Mildred Mrs h327 E Acacia

SMITH

" Mildred Mrs nurse W T Hill r3505 Section
 " Mildred C Mrs smstrs Federal Store r rt 3 bx 463
 " Milford W (Barbara) mech R A Rip-pel h5504 Ardelle av
 " Milton (Lima) guard NSD r14a Arbor Villa
 " Naomi Mrs tchr r2353 Finland av
 " Nellie A r347 E Poplar
 " Nicholas G (Florence L) jailer County Sheriff h424 E Pine
 " Nicholas J (Audy A) firemn SFDR h2026 E Marsh
 " Nova (Robbie) lift opr NSD h3535 E Weber av
 " O Jeanne tchr Pub Sch r439 E Monterey
 " Olen V (Leona) carp h234 Thelma av
 " Olin h620 W Stadium dr
 " Onis F used cars 826 E Charter way h419 E Wyandotte
 " Opal M Mrs atdt SSH r4539 Virgil av
 " Ora cook John Kestin r322 S American
 " Orlando O (Doris V) land leveler h 219 S Locust
 " Orlin B (Dorothy) dr Alpine Packing Co r132 W Cleveland
 " Orval N (Walcie) lngshrmn h814 S Olive av
 " Orville A r1258 Benjamin Holt dr
 " Oscar (Carol) slsmn J L Gordon r 1305 S Wilson way
 " Oscar L (Audrey) electn FPInc h2449 E Park
 " Ottilie G Mrs with CPCCo r1017 Ver-nal way
 " Otto (Juanita) r 18 S El Dorado
 " Owen G (Zola M) watch repr 11 S San Joaquin R 902 mgr Cal Sup Co and slsmn San Joaquin Realty h2226 N Cal av
 " Paul P (Ruby H) clo clnr h415 E Son-noma av
 " Paul R (Ann G) h1015 S San Joaquin
 " Pearl H ofc sec Webster & Webster r 3140 N Sutter
 " Pearle M (wid A F) atdt SSH r2814 Bonnie la
 " Peggy r318 E Poplar
 " Percy B (Martha) porter The Wonder h705 S Ophir
 " Peter billiards 29 S Sutter r9 N Stan-islus
 " Peter W lab r136 E Arcade
 " Philip r527 N Lincoln
 " Philip B (Evelyn C) h804 N Central av
 " Philip T r2710 Dwight way
 " Prince W (Eliz B) lab City Eng h2267 E Washn
 " Raleigh I (Lilian M) supvr Port of Stockton h625 E Jefferson
 " Ralph B (Mae F) slsmn h3002 E An-derson
 " Ralph L (Clara F) h832 E Oak
 " Ralph W (Edna) supt R Goold & Son h2428 Rincon av

PLUMBING EDWARD P. LYONS CO. HEATING

AUTOMATIC WATER HEATERS — AIR CONDITIONING
 ELECTRICAL APPLIANCES — SHEET METAL WORK

1625 E. Main St.

STOCKTON

Phone 2-0524

"Exclusive
Jewelry
Creations"

Simpson
JEWELRY CO.

324 East Main St.
Stockton
Phone 9-9228

SMITH

- " Ralph W (Onetta) whsmn h3136 Redwood av
- " Ramon N emp Goodwill Industries r37 S Aurora
- " Randolph K (Peggy) acct C T Keister h1235 W Vine
- " Ray L (Sina L) carp h1122 Annabelle la
- " Ray W (Bessie) h59 W Monterey av
- " Ray W (Johnnye P) eng h2638 W Acacia
- " Richd L (Alma R) fire fighter NSD h1757 Stanford av
- " Richd L jwlr Bruns & Wigley r3140 N Sutter
- " Robt r28 S American
- " Robt r41 N Hunter
- " Robt r418 McCloud av
- " Robt mech Arctic Refrigeration Service h2606 N Wilson way
- " Robt C (Lynette) firemn SFD h424½ E Pine
- " Robt D (Gladys) clk SPCo h1065 W Vine
- " Robt G atdt SSH r4539 Virgil av
- " Robt G (Gertrude) prsmn SDR and sec-treas Pressmen Union Local No 132 h 6 E Cleveland
- " Robt G (Evelyn L) slsmn h1210 N Pilgrim
- " Robt L (Louise R) r 55k Arbor Villa
- " Robt M h 9 N Stanislaus

SMITH ROBT R (Annette H) Sec Stockton Ice & Fuel Co and San Joaquin Brick Co, h1136 W Vine

- " Robt W (Dorothy B) firemn h40 E Ellis
- " Roberta C r439 E Monterey av
- " Robson B (Jacqueline) civ eng SDH h 545 N Cal
- " Roland E (Martha) wldr Universal Harvester Co h2127 Cherokee la
- " Ronnie W (Thelma) lift opr h332 S Dawes av
- " Rosalie (wid R F W) h3124 Francis
- " Roscoe N (Helen) liquor ofer SBE h 2512 N El Dorado
- " Rose (wid F W) r1811 E Flora
- " Roy r 7 S Center
- " Roy D (Kath M) asst used car mgr J H Eagal Co h2530 E Roosevelt
- " Roy M (Winnie C) wrapper G-IBCO h261 S Wagner
- " Rube (Leona) (C & S Garage) r2159 S Pilgrim
- " Ruben (Hazel E) farmwkr h2376 E Sonora
- " Ruben jr (Wilhelmina) whsmn h2269 E Washn
- " Ruby D r1027 E 9th
- " Ruby M slswn h1534 Elmwood av
- " Rupert H (Vester L) h1234 Perry av
- " Russell B (June) electn r16a Arbor Villa
- " Ruth A Mrs clk h1319 E Lafayette
- " S Geneva (wid John) jan r2212 E Myrtle
- " S Willard r1146 Longview av

SMITH

- " Sadie M r1417 N Edison
- " Saml (Geraldine) r2915 E Sonora
- " Saml (Paralee) emp NSD h2348 S Sacto
- " Saml A (Margt) fieldmn Stockton Hay & Grain Co h7623 Meadow av
- " Saml H (Alice E) wtchmn h2611 Florida av
- " Saml O (Kath) baker h1916 N Sierra Nevada
- " Sheldon D (Mary G) firemn h761 N Golden Gate av
- " Shirley clk r2004 E Market
- " Sid (Jean) dr r1859 Cherokee la
- " Sue W nurse h143 W Adams
- " Sybil Mrs atdt SSH r328 S Dawes av
- " Terry D (Marie) slsmn Carnation Co h5930 Fern
- " Theo A indywkr Super Mold Corp r 21d Edison Villa
- " Theo W (Doris I) h1419 Michigan av
- " Thos (Lucy) constwkr h3623 E Market
- " Thos F with J I Case Co
- " Thos G slsmn SR&Co r925 Bryan av
- " Thos P (Maxine) farmer h644 S Hinckley av
- " Trudy hostess The Lucca
- " Truman O (Eunice) drftsmn City Eng h1325 Pinchot
- " Vaile G Mrs tmkpr h2004 E Market
- " Vera dept sec Bd of Educ r Lodi
- " Vernon C (Marie A) slsmn Chanslor & Lyon Co h927 N Lincoln
- " Vernon D r205 E Church
- " Vernon V ofc mgr Thomas M Lucas Inc r2731 N San Joaquin
- " Violet Y Mrs beauty opr Jos Medaglia r431 E Jackson
- " Virginia Mrs sec R E Kingston r223 E Arcade
- " Virginia R r1220 E Market
- " W Burton r2622 Bristol av
- " Walter A (Ann) (Allied Printing Co) r Lodi
- " Walter A dr r3136 Redwood av
- " Walter B (Helen H) police h1452 W Hazelton av
- " Walter R (Luvade) h rear 343 W 6th
- " Walter S (Tertia W) dr N A Gotelli Trucking h524 S Shasta av
- " Warner H awning hngr Pacific Carpet & Awning Co r Kaiser rd
- " Warren M (Mabel B) tchr SJC h1517 W Euclid av
- " Wayne hse boy Hotel Clark r705 S Ophir
- " Wayne L mech Harris Mfg Co h5344 Dana
- " Wilbur F (Marilyn) r121 S Lincoln
- " Wilhelmina B tchr Pub Sch r2269 E Washn
- " Willard r811 S Lincoln
- " Willard D (Hazel) mech Marley Co r rt 1 bx 449
- " Willard W (Dorothy M) with MW&Co h2021 Superior
- " Wm (Frances L) r45a Arbor Villa

BURNHAM BROTHERS

FURNITURE :: FLOOR COVERINGS :: DRAPERIES :: GAS AND ELECTRIC APPLIANCES

417-423 EAST WEBER AVE., STOCKTON

STORE TELEPHONE 5-5913
WAREHOUSE TELEPHONE 3-5077

C. C. WOOD, Pres.

EMERY CONRAD, Sec.

CLAUDE C. WOOD COMPANY

BUILDING MATERIALS
SAND • GRAVEL
CRUSHED ROCK • OIL MIX
ROAD OILING
EXCAVATING • PAVING

GENERAL CONTRACTING
READY - MIX CONCRETE

686 E. Lockeford St.
LODI
Phone 2085

SMITH

" Wm r41 N Hunter
" Wm B (Selma M) h2622 Bristol av
" Wm B (Alice) cement fnshr h738 N Union
" Wm C emp PT&TCo r219 S Olive
" Wm C (Nora M) glazier h2925 North F
" Wm E (Verna) lab h2303 Sargent av
" Wm E slsmn Brandstad & Doherty Tire Co r Lodi
" Wm F auto pk 426 E Miner av h114 N Stanislaus
" Wm H (Leora) h2330 E Willow
" Wm H blksmth G Orsi & Son r2028 Report
" Wm H K (Edith) formn TWAOCO h723 N Orange
" Wm M (Beatrice) elec eng 11 S San Joaquin R 401 h1717 W Rose
" Wm R r711 S Lincoln
" Wm T h1539 W Hazelton
" Wm W (Caroline) mach WPRRCo h 517 E 4th
" Willie r320 S El Dorado
" Wilson C (Fern D) electn Paul C Curtis h1234 Perry av
" Winfred J (Sybil E) wldr Hahn & Mehrten h328 S Dawes av
" Wrex L (Bernice C) tchr Pub Sch h 421 N Oro av
" Yvonne R r761 N Golden Gate av
" Zachary D (Nellie R) dr r3504 E Market

SMITH & ZELLER (Geo K Smith, Chas A Zeller) Attorneys-at-Law, 515 American Trust Bldg, 22 N San Joaquin, Tel 5-5763

" Zola M Mrs clk W M Mohondro r2226 N Cal
Smithem Geo M (Laurace M) mach h 1728 Country Club blvd
" Thos (Verna) mach Stephens Bros h 943 S Gertrude
Smither Roy M (Matilda) h726 E Jefferson
Smithson Jesslyn P dance studio 531 E Main r26 W Mendocino av
Smitz H H pntr r621 E Hazelton av
Smitzer Ella Mrs r1125 N Lincoln
Smock Chas L cpt lyr Breuner's r5939 Giottonini rd
Smolensky Rose Mrs r656 W Sonoma av
Smoot Clara F (wid W H) h105 E Aca-cia
Smothers Jas H (Helen J) USAF r 1465 W Willow
Smulyan Wm optom S J Mann r San Francisco
Smylie Lee F (Alice) h2201 E Alpine av
Smyth Mary (wid J C) h3402 E Main
" Mary E r145 Sperry av
Smythe Donald H (Dorothy) rancher r 1245 Longview av
" Marguerite C (wid Hudson) h 3301 Pacific av
Snapp Henry H (Dorothy) mech h2104 S Ash

SNEDEKER EDWARD R (Mary I) In-surance Mgr, A E Gianelli Co Inc, h 2050 Middlefield Av

Sneed Milton L with Chase Chev Co
" Willie (Ava) lab SOD h3410 E Sonora
" Willie Mae Mrs maid r3327 Ensenada
Snees Chas H h411 1/2 S Pershing av
Sneide Abr M C (Anna) h1125 King-sley av
Snell Anna (wid Jos) h5250 Miller
" Arth J (Edith A) (Rue & Snell) h 1220 Buena Vista av
" Arth W (Margt) bartndr h124 South B
" Edw J lab r5250 Miller
" Floyd E (Georgia L) slsmn F J Diet-rich & Co h1606 Lucerne av
" Gertrude H (wid G H) h425 Chest-nut
" Margt jan Fox California Theatre r 124 B
" Stella R kindergarten 919 N Cal h905 do
" Walter R dr A Levy & J Zentner Co r71a Arbor Villa
Snelling Marcella bkpr B of A r2059 Orwood
" Pearl nurse County Hosp
" Preston D (Ethel) carp h2059 Orwood
" Stanley S (Mary L) carrier PO r2933 S O'dell
Snelson Margt J Mrs atdt SSH r724 Rose Marie la
" Nathaniel H atdt SSH r724 Rose Marie
Snider Aaron S (Latillie M) h3240 E Main
" Chas A with J I Case Co
" Geo W h415 S Sutter
" Laurence M (Virginia) auto pk 121 S San Joaquin r4716 Waterloo rd
" Marie H Mrs sten State Emp Serv r 457 E Barrymore
" Ralph E (Marie H) dr Saul Spiro r 457 E Barrymore
Snipes Fletcher S (Lois A) r829 N San Jose
" Loys A clk Met Life Ins Co r825 N San Jose
" Mabel L (wid W H) h829 N San Jose
" Shirley R (Mildred) mtctr h3848 N American
Snitz Eug H announcer KXOB Broad-casting Sta r830 S Sierra Nevada
Snook Anna M tchr Pub Sch r2035 Lu-cerne av
" Harry J (Eliz R) tchr SJC h2035 Lu-cerne av
" Jas O emp PG&ECo r2035 Lucerne av
" Ola E Mrs h2226 Kensington way
Snow Arnold O (Margt E) h2015 Elm-wood av
" Barbara photog 1601 N El Dorado
" Helen W Mrs h1601 N El Dorado
" Jas H mach Harris Mfg Co r rt 4 bx 748
" Lewis H (Hazel E) electn Paul C Cur-tis r71b Riverview Housing
" Marion G (Alice) slsmn Braley's h743 W Oak

Delta Pressure Systems
Manufactured Locally
For Local Conditions

DELTA PUMPS

Delta Turbines
Well Drilling

DEALERS IN GAS-DRIVEN CENTRIFUGAL AND WISCONSIN GAS ENGINES — PUMPS OF ALL TYPES

STOCKTON ARMATURE AND MOTOR WORKS

MOTOR WINDING AND REPAIRING

646 SOUTH CALIFORNIA STREET

DIAL 5-5993 — 5-5994

STOCKTON

LICENSED AND BONDED COLLECTORS

T. A. ROSS — COLLECTIONSOperating Retailers Credit Association of San Joaquin County
ESTABLISHED 1914525 E. CHANNEL ST.
GROUND FLOORPrivate Exchange Phone 9-9736
STOCKTON, CALIFORNIA**SNOW**

" Mary Mrs h3118 Belvedere av
 " Walter r927 N Baker
 " White Bakery Co Garage Manuel Gomez mgr 212 North E
 " Wm lab r124 S Center
 Snowden Jas F (Marilyn) h106 N Hunter
 " Jas G (Lillian A) platermn h1516 W Hazelton av
 " Raymond (Eliz J) emp Horst & Thompson r30a Arbor Villa
 Snyder Alfd J h1018 N Wilson way
 " Bud J (Edith) carp h533 E Pine
 " Chauncey N eng r814 E Channel
 " Della Mrs nurse W R McElroy
 " Donald A (Evelyn) emp PG&ECo r 136 W Fulton
 " Edgar E r1941 E Myrtle
 " Edith M Mrs priv sec SMA r533 E Pine
 " Elvira S (wid J P) h30 W Rose
 " Evert R (Evelyn) emp Stockton Box Co h419 S Ophir
 " Geneva M Mrs clk County Hosp h121 S Sutter
 " Geo prsr W L Dyer r117 W 7th
 " Geo G (Francis A) atdt SSH h808 Bryan av
 " Harvey C (Edith) boat renting 345 N Center
 " Herbt L (Naomi) h430 N Ophir
 " Ida (wid John) r956 S Oro av
 " J Calvert (Marjory J) (Mazzera Snyder & De Martini) h2425 Clarendon
 " J P swtchmn SFRy r30 W Rose
 " Jesse L (Myrtle) emp Stockton Box Co h735 S Gertrude av
 " Joan cash Fox California Theatre r 3901 E Miner
 " John G atdt SSH r Modesto
 " Junior I emp Stockton Box Co r2507 S Monroe
 " Le Roy W (Frances) eng PG&ECo r Lodi
 " Lloyd B (Lucille) slsmn h1656 Country Club blvd
 " Merle F (Gloria) h2011 Bishop
 " Ralph L (Virginia B) mach h1219 North E
 " Robt F (Naomi L) eng h1703 S Commerce
 " Robt L dr r430 N Ophir
 " Robt M drftsmn Harris Mfg Co r 945 N El Dorado
 " Veda F sten F E Macomber r Lodi
 " Verda F (wid T E) h1941 E Myrtle
 " Virginia Mrs h945 N El Dorado
 " Wm J (Mae) farmer h120 W Wyandotte
 Soares Betty J r2815 McComb
 " Edw J (Bertha) h2815 McComb
 " Manuel K h113 Delhi av
 Soave Thos r305 S El Dorado
 Socha Lloyd W (Mildred G) lawyer 343 E Main R 729 h1650 W Flora
 Soderbery Robt S (Marguerite E) (Witten & McCandless) h810 S Regent
 Soderquist Hugo (Tekla) coppersmith r 139 W 9th

Sofia Scioroni (wid Angelo) r1884 W Sonora
 Sofye Masako maid 999 N Lincoln
 Sohnrey Gerald C (Nellie L) dr h2410 E Acacia
 Sola Andw L (Adeline R) bottler h1045 S Center
 " Laurence B (Elsie M) dr Union Planning Mill h802 E Jackson
 " Mae B cash Zukor's r120 W Wyandotte
 " Peter J (Marie M) ranchwkr h1750 S San Joaquin
 Solaegui A Patricia Mrs clk CWSCo r 735 W Oak
 " Blas emp Stockton Box Co r 124 W Main
 " Juell (Patricia A) mtctr Cook Bros h 735 W Oak
 " Nielsine C cash Fox California Theatre r2459 E Willow
 " Thos M (Nielsine C) mech h2459 E Willow
 Solari Albina cnrywkr r2361 E Marsh
 " Angela (wid Aneglo) emp PG&ECo h 1731 W Acacia
 " Anna M (wid Andw) h3415 Sauguinetti la
 " Aug (Della) jan h2361 E Marsh
 " Carlo (Paulo) printer h214 W Washn
 " Carlo L (Vera A) bartndr Pelican Bar h51 E Monterey av
 " Frank r2361 E Marsh
 " Geo (Verna D) fruit shipper 3915 Pacific av h1716 Monte Diablo av
 " John (Mary) h1517 E Oak
 " John jan h2222 Alma
 " John R (Mary) inspr County Agrl Dept r Peters
 " Michele r816 N Bway
 " Peter M (Ida) v-pres Il Sole Inc h 1633 Hiawatha av
 " Saml S (Marguerite I) wtchmn h715 E Fremont
 Sclario Batiste r35 S Commerce
 Solaun Jeanne S Mrs serv advisor PT & TCo r601 Sharon av
 Soler Clarence lab r124 S Center
 Soles Donald N (Lucille) plmbr h2700 N Cal
 Soleski Adolph h229 South B
 Solina Enrico H (Angelina) gro 1303 W Sonora h1776 Middlefield av
 Solis Manuel R (Lydia D) lab h636 E Taylor
 " Stanley r112 W Washn
 Sollars C Douglas (Martha) slsmn h1212 Carlton av
 " Donald J (Pauline M) bartndr Mrs N O Brown h2825 Raymond av
 " Donna r414 W Vine
 " Preston H drftsmn SPCo h418 N Cal
 " Violet B Mrs clk County Purch Agt h 414 W Vine
 Solomon Fred F (Violet) h1948 Canal rd
 " Jas S (Pauline M) dr Breuner's h345 Jesse av
 " Jas W (Geneva A) r2700 N Cal
 " Violet V Mrs tchr SJC r1948 Canal

STOCKTON SAVINGS AND LOAN BANK

Founded 1867

RENDERS A COMPLETE BANKING SERVICE

Main at San Joaquin Street

Stockton, California

Member Federal Deposit Insurance Corporation

GARROW & BOWMAN

REAL ESTATE — INSURANCE

HOMES - RANCHES - BUSINESS OPPORTUNITIES - PROPERTY MANAGEMENT

632 N. California St.

STOCKTON

Phone 8-8671

Solorio Joe r621 W Anderson
 " Julio farmer r532 W 8th
 " Teofilo lab r43 S Monroe
 Solterelis Chas h2532 Home
 Soltero Danl F r211 W Sonora
 " Louis F r211 W Sonora
 Solvey Ada Mrs r122 N Stanislaus
 " Raymond (Ruby M) (Stockton Armature & Motor Works) h1212 W Flora
 Somers Gertrude A Mrs slswn Smith & Lang r1425 N San Joaquin
 " Imre B (Ester) h1017 N Center
 " John A (Gertrude) div mgr SR&Co r 1425 N San Joaquin
 Somerset Apartments 332 E Oak
 Somerville Ralph K (Helen) h417 E Flora
 Somes Eliz slswn r1135 N Sutter
 Sommer Anna P (wid C F) r447 W Fremont
 " Christine shoe ftr Gallen Kamp's r 447 N Fremont
 " Herman O bus opr SCL r630 E Lindsay
 " Otto H (Caroline R) dr Lillie Trans Co h428 S Sinclair av
 " Thos M (Flora H) h1421 E Miner av
 " Wm F auto repr 237 E Channel h447 W Fremont
 Sommerfeld Barbara Mrs h2244 S Madison
 " Geo E (Ethel) h2031 E 9th
 Sommers Jas C (Margt H) dept mgr Stockton Chamber of Commerce h 2602 Crafton way
 Somogyi Mary educ dir County Hosp
 Somonpon Raymond r129½ S Hunter
 Sonega Louis (Esther) h2325 E Church
 Songcayauon Juan (Mosswood Mkt) h 331 Mosswood av
 Songer Donna V Mrs beauty shop 917 N Yosemite r1125 W Poplar
 " Stanley E (Donna V) barber 917 N Yosemite h1125 W Poplar
 Sonley Emmett (Louise) whsmn PPof CC r116 S Lincoln
 " Wm (Vera M) r1520 W Sonora
 Sonola Apartments Mrs J L Hart mgr 547 E Sonora
 " Apartments Mrs M A Main mgr 609 E Sonora
 " Cafe (Feliciano and Mauricio Castro) liquors 10 E Main
 " and Center Hotel Luke Duncan mgr 4 W Sonora
 Sons of Hermann Lohrengrin Lodge No 29 531 E Main
 Sontag Drug Stores N J Silva mgr 427 E Main
 Soo Albt G (Lillie) (Soo Bros) r108 E Sonora
 " Bros (F G, R G and A G Soo) gas sta 402 S Center
 " Frank G (Soo Bros) r108 E Sonora
 " Herbt sta atdt r108 E Sonora
 " Robt G (Soo Bros) r108 E Sonora
 Soon Lee (Lim See) mgr Lee Yuen Co cigars 101 E Washn r424 S El Dorado
 " Quan mtctr Louie's Mkt r127 E Sonora

Soper Jas H (Gladys B) formn Robidart-Weidlein Motors h1868 W Monterey
 " Robt J atdt The Top Filling Sta r1868 W Monterey av
 Soracco Andw (Marie) h225 S Stanislaus
 " Ernest (Violet) slsmn h1709 E Miner
 Soraparu Carnita A library aid Stockton Pub Library r351 S Ash
 " Raymond G (Irma M) brklyr h351 S Ash
 Sorby Cresson J (Della D) firemn h603 E Jackson
 Sorem Phyllis spl tchr Bd of Educ r636 W Vine
 Sorensen Alvin E (Bena) dr h1628 Stanford av
 " Donald M dairywkr GSCo r1155 W Vine
 " Hans P dairywkr GSCo r640 N Union
 " La Rue (wid W C) h719 N Harrison
 " Leland S emp U S Forest Serv r28 S Stanislaus
 " Louis C (Mary E) cook SSH h312 E Sonora
 " Marcus L (Maren) supt Golden State Co h1155 W Vine
 " Wendell R electn r719 N Harrison
 Sorenson Edna M (wid Walter) nurse County Hosp h1725 Pinchot
 " Florence R Mrs tchr Pub Sch r2217 Idaho av
 " Ned D (Florence R) mgr Fosters Old Fashion Freeze h2217 Idaho av
 " Paul M (Maxine) mgr Price Rite Auto Sups h327 S Anteros av
 " Peter (Mamie H) h737 E Miner av
 " Reed W reprmn E R Boss r719 N Harrison
 " Saul A (Mary) h1536 Sierra la
 Soria John S (Delia) whsmn Natl Ice & Cold Stge Co h230 S Windsor av
 " Jos (Angelina) h511 N Union
 " Jos jr USA r511 N Union
 " Max J (Mary) servmn Breuner's r58a Arbor Villa
 " Raymond (Angie) mach opr GRCCo r18b Arbor Villa
 " Raymond A (Martha) shopmn Capps Bros h1739 S Sutter
 Soriani Cesare (Winnie) barber 5 S Sutter r rt 4 bx 695
 Soriano Castor lab r228 S El Dorado
 Sorin Harry (Sadie R) uphol 925 N Yosemite
 Sorling Frank E (Goldie) slsmn Hodgins Motors h1407 E Futlon
 " Jos (Ada) with Pepsi-Cola Bottling Co r3926 Section
 " L H h272 S Olive av
 Soroptimists Club 133 E Weber av
 Sorrells Ray L (Mary D) swchmn SFRy h1123b E Market
 Sorter Belle N r1301 Joan av
 Sortors Chas V (Marie) dr h723 Oro
 " Harry C (Viola M) h1812 Middlefield
 Sota Herman (Dorothy) dep mgr Geer-McRae Motors h521 E Sonora

POLK'S BANKERS ENCYCLOPEDIA

"The Unabridged Bank Directory of the World"

Published in March and September — \$27.50 per volume

R. L. POLK & CO.

T. W. THOMAS...INSUROR

TELEPHONES 3-1836 and 3-2196

527 E. Channel Street

Stockton, California

- Sotelo Crispin D restr 111 S Hunter
r1236 S Cal
- " Fredrico (Isabel) lab h1952 E Main
Soto Alex (Irma) h15 S Hunter
- " Chas (Blanche) whsmn Ralston Pur-
ina Co h611 E 7th
- " Ida Mrs h1303 North av
- " Jack farmwkr r440 S Fresno av
- " Liberato dr YC&BCo r2701 S Lincoln
- " Paul (Augustina) lab h3036 E Myrtle
- " Paul F (Frances) sta atdt h1503 E
Washn
- " Philip porter C & S Garage r457 W 9th
- " Phyllis r219 S Sierra Nevada
- " Telesfero (Lucrezia) ranchwkr h1539
E Washn
- " Toni L (Maria) h621 W Anderson
- Sottung Mabel B Mrs h1260 N School av
- " Wm J clk r322 E Market
- Soucie Patricia sten County Probation
Ofcr r3006 Pacific av
- " Vincent J (Virginia) (C & S Market)
(C & S Meat Co) h3006 Pacific av
- Souder Robt K (Zada) mgr St Charles
Apts h633 N Hunter
- SOUSA CARLOS A, Sheriff and Coroner**
San Joaquin County, r326 W
Market
- " Doris M tel opr r2211 S Cal
- " Helen A (wid John) h348 W Market
- SOUSA JOE (Virginia C) (Sousa's**
Venetian Blind Service) h403 E So-
nomia Av
- " Jos A cnrywkr h326 W Market
- " Jos A (Edna C) slsmn Sousa's Vene-
tian Blind Service h1328 E Washn
- " Josephine S r348 W Market
- " Margt A r326 W Market
- SOUSA ROBERT (Jeannette G) (Sou-**
sas's Venetian Blind Service) h1117 W
Fremont
- " Thos D (Maxine) lngshrmn r50a Arbor
Villa
- SOUSA'S VENETIAN BLIND SERVICE**
(Robert and Joe Sousa) Venetian
Blind Manufacturers and Lifetime
Awnings of Aluminum, 1120 W Fre-
mont, Tel 3-5509 (For further infor-
mation see pages 7 and 47 Buyers'
Guide and right side lines)
- South Albt A (Maxine M) shopmn Capps
Bros h1618 Hiawatha av
- " Dorothy M Mrs clk SSH r701 W Mag-
nolia
- " Kay G (Dorothy M) bill poster Foster
& Kleiser Co h701 W Magnolia
- SOUTH OF THE BORDER (J F Her-**
reira) Jewelry and Novelties, Expert
Jewelry Repairing, 141 E Market,
Tel 3-1633
- SOUTH SIDE PHARMACY (I Barbour**
A E Netz) Drugs and Druggists' Sun-
dries, Prescriptions a Specialty, 1347
S California, Tel 3-2273
- Southard Fred M emp PG&ECo h1744
Berkeley av
- " Keith M r1744 Berkeley av
- " Ralph H (Mazie) linemn PT&TCO
h1744 Berkeley av
- Souther Phillip O (Lorna B) dental
techn h2107 W Euclid av
- Southern Pacific Co pass depot 949 E
Channel frt depot 1010 E Market
carp shop 321 N Sacto roundhouse
348 do
- " Pacific Railway Clerks 114 S Ameri-
can
- Southside Mill & Lumber Co O T Suttles
mgr 1123 E Charter way
- Southwell John H (Estella M) sec Ma-
sonic Board of Relief h545 W Flora
- Southwick Albt mot pict opr Esquire
Theatre
- " Alice clk PG&ECo h106 N Hunter
- " Alois bkpr BofA r French Camp
- " Carl (Betty L) dr Union Cab Co r106
N Hunter
- " June Mrs tel opr r822½ N Union
- " Melba r106 N Hunter
- Southwood Lucy M Mrs tel opr Smith &
Lang h430 E Oak
- Souza Alfd (Clara) h1318 E Worth
- " Anne sten R W Young r Lathrop
- " Arth W (Ann D) dr h2307 E Poplar
- " Ed slsmn C R Eccles & Co r Manteca
- " Edw J dr GSCO r Manteca
- " Jos (Helen I) mach opr h2049 Scrib-
ner
- " Manuel lngshrmn r839 S Golden Gate
- " Raymond E (Velma B) whsmn h2253
E Market
- " Theraza nurse County Hosp
- Sovel Robt (Evelyn) (Macy's) r1171 W
Monterey
- " Sol (Laura) h948 W Harding way
- Sovereign Florence M (wid F A) h2026
Sutro
- " Kenneth A (Lois) clk SPCo h2026 Sut-
ro
- Sow Chun mtctr Mandarin Mkt r1133
E Market
- Sowash Irvus R (Caroline) genl contr
1609 S Hunter
- " Lavinia N Mrs r1128 N Wilson way
- Sowell John A (Ada L) h1236 E Chan-
nel
- " Ruth A Mrs clk SS&L Bank h1957 E
Market
- Sowers Clair H (V Arlene) emp PG&ECo
h1452 Williams
- " Marvin H (Leona) whsmn BM&TCO
r75b Riverview Housing
- Spada Lorenzo (Amelia M) jan h436
E Jefferson
- " Lorenzo jr clk Morris Bros r436 E Jef-
ferson
- Spadea Jos h903 S Filbert
- Spadt Wm roofer San Joaquin Lbr Co
r127½ E Channel
- Spaenhower John P (Mabel) (Stockton
Delivery Co) h121 W Apline av
- Spafford Carrie (wid W H) h1244 Sier-
ra Nevada
- " Eliz A Mrs emp SJC r665 W Mariposa
- " Ernest C (Eliz A) tchr SJC h665 W
Mariposa av

PHONE--- 8-8601
A.L. MARENGO

DAY & NIGHT
DRUG STORE

145 E. WEBER AVE.
HOTEL STOCKTON BLDG.
Stockton, Calif.

KODAKS

WE

NEVER CLOSE

FILMS



T Y P E W R I T E R S
 ADDING MACHINES
 OFFICE SUPPLIES — DESKS — FILES
 EXPERT SERVICE — EASY TERMS — RENTALS
STANDARD OFFICE EQUIPMENT CO.

340 E. Weber Ave. Stockton Telephone 6-6769



Spagner Fad M (Josephine) lab h2359
 S Pilgrim
 " Nellie Mrs r3613 E Washn
 " Vester (Rosalie) h2359 S Pilgrim
 Spaid Fred A (Grace) h2531 Franklin av
 " Grace compt opr FPInc r2531 Franklin
 Spaight Estelle A Mrs wtr R H Dustin
 r French Camp
 Spalding Lewis (Pearl) (Pleasant Way
 Van Lines) r1403 E Oak
 " Louis D (Minnie) h1403 E Oak
 " Pearl L Mrs bkpr Massey-Harris Co
 r538 N Sierra Nevada
 " Philip M (Jeanette M) slsmn h2080
 Oxford way
 Spalinger Herman C (Myrtle Z) report-
 er Superior Court h618 W Monterey
 Spaletta John C (Belle M) meats 2112
 and 2222 Pacific av h1845 N Center
 Spalteholz Charlotte tchr SJC r27 W
 Elm
 Spangenberg Anne Mrs tchr Pub Sch
 r1214 E Acacia
 " Herbt (Anne) farmer h1214 E Acacia
 Spangle Dora Mrs nurse County Health
 Dept r1546 Sargent av
 " Earl L (Dora C) mech D A Rogers
 h1546 Sargent av
 " Jas E (Lucile) (Arrow Plumbing Co)
 h2214 N Cal
 " Jas E jr plmbr Don Clark Inc r2220
 W Alpine av
 " L A r319 N Stanislaus
SPANGLER RILEY W (Volna) Mgr
Stockton Lumber Co Inc, h1853 N
Hunter, Tel 4-0100
 " Teresa (wid Wm) r1202 W Flora
 " Travis J r112 Thelma av
 Spaniel Adam A (Florence E) clk SOD
 h2012 W Harding way
 " Barbara E nurse Dameron Hosp r2012
 W Harding way
 " Madeliene G sten r2012 W Harding
 way
 Spanos Alex h945 N El Dorado
 " Apartments Bernie Desper mgr 33 N
 Aurora
 " Christ (Qurania) restr 124 S El Dorado
 h637 N Madison
 " Gus P (Eva) restr 108 S El Dorado
 h144 E Willow
 " Harry C (Olympia A) (White Front
 Cafe) h2022 N El Dorado
 " Mary r637 N Madison
 " Peter C (Constance) (White Front
 Cafe) h104 E Cleveland
 " Stella r144 E Willow
 " Wm J res phys County Hosp
 Sparacino Jos F (Florence) slsmn h1744
 Hiawatha av
 Spargo Geo L (Margt E) shtmtlwkr NSD
 h3160 Sanguinetti la
 " Peter (Beverly) lab h2042 Report av
 Sparkman John P (Lois M) mech h1727
 W Mendocino av
 " Orville (Dorothy M) USMM h1033 S
 Carroll av
 Sparks Alvina Mrs emp Stockton Box
 Co r122 E Jackson

SPARKS

" Geo L (Lucille) refrig serv 310 N Ophir
 h5511 E Washn
 " Henry L carp h1615 W Scott's av
 " Hollis (Alvina C) dr Union Cab Co h
 122 E Jackson
 " Lillian M (wid Geo) slswn Katten &
 Marengo r1558 S San Joaquin
 " Lorene atdt SSH r1205 E Hunter
 " Lucille S Mrs nurse Dameron Hosp h
 614 W Poplar
 " Robt W (Eliz) (Stockton Scale Co) h58
 W Mendocino av
 " Walker R (Carrie) swchmn h615 W
 Willow
 Sparleder Lee E (Monica F) supt Amer-
 ican National Ins Co h142 E Maple
 Sparrenberger Louis V (Helen) dr F K
 Nolder h223 E Wyandotte
 Spatola Alfd slsmn S R Spatola h930 N
 Commerce
 " Chas R (Antoinette) h930 N Com-
 merce
 " Eug I (Virginia) bartndr r 930 N Com-
 merce
 " Louis R h442 N Sutter
 " Salvatore h930 N Commerce
 " Saml R (Maxine) venetian blinds 44
 W Main r442 N Sutter
 Spatteholz Charlotte tchr h27 W Elm
 Spaulding Estella Mrs h322 E Anderson
 " Francis Mrs nurse J O Eccleston r604
 N Commerce
 " Lois E clk r538 N Sierra Nevada
 " Louis (Vera) slsmn h538 N Sierra Ne-
 vada
 " Willis A (Frances) slsmn Smith &
 Hansen h604 N Commerce
 Spayd Irwin L (Harriet C) slsmn Austin
 Bros h674 N Regent
 " Leland L (Ivy M) prin Franklin Sch
 h644 N Central av
 Speaker Geo J emp FPInc h922 E Main
 Speare Ruth B Mrs trav instr PT&TCO
 h618 N Windsor av
 " Walter R supt Gulf Red Cedar Co r
 618 N Windsor av
 Spearman Eleanor A emp GRCCO r1303
 E Poplar
 Spears Bradford W (Mildred H) h1455
 Sierra la
 " Carol C Mrs emp SJC r1212 W Middle-
 field av
 " Gladys J Mrs atdt SSH r107 W Maple
 " Glen S (Gladys J) asst City Elec Insp
 h107 W Maple
 " Hall (Mary E) firemn NSD h1235 E
 Lafayette
 " John S (Carol C) prof COP h1212 Mid-
 dlefield av
 " Melvin A (May) h2414 E Worth
 " Mildred Mrs clk Miller & Kroloff h
 147 W Park
 Specht John F trans rep State Pub Util-
 ities Com h145 N Hunter
 " John P (Alice) lab h1515 Williams

CHAS. D. MOORE

DEL MOORE

MOORE & MOORE CONSTRUCTION CO.

GENERAL CONTRACTORS
Estimates Given on Any Type of Buildings

517 West Fremont St.

STOCKTON

Telephone 5-5951

HICKINBOTHAM BROS., LTD.

ESTABLISHED 1852

Shop Tools and Equipment - Mill and Mine Supplies - Heavy Hardware - Steel and Alloys

Welding Supplies - Pipe, Fittings, and Valves

536 SOUTH AURORA STREET, STOCKTON, CALIFORNIA

TELEPHONE 4-4833

FREIGHT AND EXPRESS
TRANSFERS
CRATING — PACKING

Agents
ALLIED VAN LINES, Inc.
Phone 5-5344

PHONE 55344
STOCKTON

LOCAL AND
LONG DISTANCE

Move By
RUDLOFF

LOCAL AND
LONG DISTANCE

VAN AND STORAGE

729

East Market St.

Stockton, California

Speck Dewey H (Dorothy A) h2159 W Acacia
" Loyal H (Ella M) sta atdt Standard Sta h225 E Fremont
" Myrtle (wid W L) h306 McDonnell av
Speckens Alfd J (Edith) hdw 27 S El Dorado h144 W Adams
Specola Leo pntr r530 E Lafayette
" Richd (Marie) h530 E Lafayette
Speedy Clarence (Lydia) h1504 S San Joaquin
Speegle John I (Lillie N) mach h1823 Cherokee la
" Luther L (Nettie M) carp h1835 Bradford
" Maizie with Am Trust Co r3516 N Newton rd
Speere Rose Mrs h2165 E Hazelton av
Speights Billy C (Frances) partsmn John H Eagal Co r3940 E Main
" Donald G emp PSSCo r542 E Anderson
" Donald J r1731 Gilchrist
" Jack W (Anna K) (East Main Poultry) h1731 Gilchrist
Speiser Chas Z (Mildred M) lab FPInc h1226 W Sonora
Spell Marion E (Hazel) sta atdt G G Terra r10a Arbor Villa
Spellagatti Julio wtr J J Raimondo r202 W Main
Spelts Eliz prof COP h1712 N El Dorado
" Wm D (Cath A) wldr h942 S David av
Spence Jesse L (Barbara) slsmn Electrolux Corp r Oakdale
" Karl ranchwkr r811 S Lincoln
" Leonard A custodian Pub Sch r1347 E Charter way
" Marian (wid Edw) h544 E Washn
Spencer Albt Q (Frieda B) emp PG&ECO h415 Jesse av
" Alice Mrs r1754 N School av
" Arth L (Hulda L) slsmn Valley Lbr & Sup Co h1926 N Sierra Nevada
" Betty L ofc wkr San Joaquin Business Machines r870 W Stadium dr
" Beverly J teller Stockton Land Loan & Bldg Assn r308 E Hampton
" Billie-Ann wtr r1758 S Grant
" Carl E (Marie) bxmkr h1320 S Grant
" Chester V emp Stockton Box Co h2236 E Stadium dr
" Edgar N (Cedella) car washer Hodgins Motors h510 W Scott's av
" Edna M (wid C E) with NT&LCo h 1331 E Roosevelt
" Eliz nurse County Hosp
" Ellen (wid Ralph) r2168 S Ash
" Fletcher r2435 Waterloo rd
" Herbt r2 E Weber av
" Horace A linemn PT&TCo r1331 E Roosevelt
" Isaac (Viola) mach opr NSD h2235 S Union
" Jas R (Valta M) r749 North D
" John dairywkr Cloverleaf Farms r321 W Fremont
" Leo (Alice) bartndr h143 E Clay

SPENCER

" Lester A (Lola C) fl lyr R G McLean h414 E Flora
" Malcolm I (Frances) h1030 N Orange
" Marie r1758 S Grant
" Melburn F (Jacquelyn) slsmn h235 E 6th
" Morris (Mary) h1758 S Grant
" Morris (Magnolia) lab h528 E Church
" Nathaniel B h rear 2575 E Miner av
" Ogle E (Mamie B) slsmn G-IBCo r 219 S Stanislaus
" Ora r1758 S Grant
" Otis (Estelle M) pntr r326 S Fresno av
" Richd H (Beverly) clk Am Trust Co h308 E Hampton
" Robinson lbr asst COP h155 Alpine
" Rubin B (Anita) pkr h817 E 4th
" Sallie Mrs h1027 E 9th
" Shirley r1921 S Sutter
" Valta M emp GRCCo r749 North D
" Willard whsmn PPofCC h2511 E Weber
" Wm O instlr SR&Co r219 S Stanislaus
Sperry Alexandria (wid Nick) restr 542 E Weber av h1221 San Juan av
" Dessie Mrs maid r1129 E Hazelton av
" Ethel wtr Mrs Alexandria Sperry r 1221 San Juan av
" Florence M wtr Mrs Alexandria Sperry r1221 San Juan av
" Geo F stockmn S H Kress & Co r2809 S Monroe
" Wm F (Nina) lift opr h5424 Ardelle av
Spic & Span Cleaners (L W McClendon Faye Smith) clo clnrs 2434 E Main
SPIC & SPAN DIAPER SERVICE, Milton Hartnick Mgr, 501 N Sierra Nevada, Tel 5-5788
Spicer Hobart J (Revella) carrier PO r Linden
Spiekerman Ed Concrete Pipe Co A F Schamber mgr plant 1100 E Charter way
" Robt F ydmn Ed Spiekerman Concrete Pipe Co r Lodi
Spiering Harry (Edna F) h931 N Cal
Spignolo Frank r1803 E Channel
Spikes Chester L (Vivian L) atdt SSH h2312 E Stadium dr
" Vivian L Mrs Indywkr SSH r2312 E Stadium dr
Spillman Carl lab r316 E Market
" Eug M instr SA&MW r Tracy
" Harry lab r316 E Market
" Noble lab r316 E Market
" Paul C (Alycye E) emp Tractor Serv Co & Mach Shop h2040 Sutro
Spinelli Albt E cbtmkr G R Lechich r2136 E Market
" Amelia (wid Frank) h2136 E Market
" Anthony (Lucille) mech h2140 E Market
" Jos (Josephine) punch prs opr h2964 Belvedere av
" Victor (Jean) roofer Gill Roofing Co h410 Alice av
Spingolo Frank (Frances) trucking E Channel cor A h1803 do



THE MATTINGLY CORP.

BUILDERS
RESIDENTIAL
COMMERCIAL

COMPLETE SERVICE
DRAFTING — DECORATING

401 N. Ophir St.

STOCKTON

Phone 2-7571

DOHRMANN INSURANCE AGENCY

GENERAL INSURANCE

Telephone 2-2119

114 N. San Joaquin St., Stockton

Spink Geo W whsmn MECo r2700 N Cal
 " Robt H with Chase Chev Co r rt 6 bx 316
 " Terrence F (Nina E) h2062 W Princeton av
 Spino Chas J (Sophia) heating contr 1124 N Wilson way
 " Frank (Marguerite) lngshrmn h716 E Church
 " Frank J bartndr r1724 E Hazelton av
 " Geo (Rose) lab h1724 E Hazelton av
 " Virginia r1124 N Wilson way
 Spiro Bessie (wid Sam) h203 E Clay
 " Morris (Ida V) dr Saul Spiro h1119 Victoria av
 " Saul (Miriam) (Lateer & Spiro) taxicabs 45 N Hunter h869 W Mendocino
 Spiros Chris cook r322 E Market
 Spitler Everett A (Jessie R) mech h1315 North E
 Spiva Carl P fieldmn Assoc Farm Sups r Ione
 Spivey Ada M Mrs clk SS&LBank r1430 S Grant
 " Rugen F (Ada) firemn h1430 S Grant
 " Wilmer C dr Frank Rule r Manteca
 Spizziro Henry (Jennie) jan Thos M Lucas h315 E Flora
 " Jeanne Indywkr PL&DC r315 E Flora
 Spohn Myron L (Gladys) beauty shop 300 E Main and traf mgr Dawson's Van & Stge h91 W Arcade
 Spoon Cecil G (Laurel L) eng h2438 Country Club blvd
 " Junior R (Lydia) lab r29b Edison Villa
 " Wm R (Thelma) firemn GRCCo h5120 Ardelle av
 Spoonamore Frances clk r2215 Peralta
 Spoonemore Virgil A (Ora) h1440 N Hunter
 Spooner Cath C (wid Wm) r1565 W Princeton av
 " Fred K (Una) prin Junior Trade Sch h726 N San Joaquin
 " John A (Dorothy) v-prin Victory Sch h120 E Sonoma av
 " Lydia A Mrs clk r2080 E 8th
 " Naomi E Mrs slswn h651 N Central av
 " Ruth B Mrs h220 E Adams
 " Una Mrs tchr Pub Sch r726 N San Joaquin
 Sportland Liquors (W H Bailey A T Lazzareschi) 7 S Cal
 Spracher Ada L (wid J B) h705 E Lindsay
 " Glenn B wtchmn FPInc r705 E Lindsay
 " Ireta slswn Lerner Shops r705 E Lindsay
 " Jos W (Nita L) slsmn h815 W Oak
 Spradling Jesse A (Lillian G) pntr h 1040 Carlton av
 " Richd E (Alice I) shovel opr h1228 Victoria av
 Sprague Claire D Mrs tchr Pub Sch h 1444 N Baker
 " Clarence D (Bernice) h740 S Adelbert
 " Delia Mrs r1434 N Monroe

SPRAGUE

" Irvine H (Marjorie) with SDR h1040 W Willow
 " John (Nellie M) dep County Assessor r Acampo
 " Lottie M (wid L A) h145 W Flora
 " Merle L (Eunice E) rancher h530 W Rose
 " Thos H with SDR r1444 N Baker
 Spraktes Emmett examiner DMV r rt 2 bx 123
 Sprang Dena (wid Jacob) r1146 W Flora
 Spray Bonita Mrs atdt SSH r734 S Dawes av
 " Jesse A (Bonita) carp h734 S Dawes av
 Sprengler Julia E h1304 E Washn
 Spring Jo O priv sec CCCo r2929 Country Club blvd
 " Lester E (Margt C) analyst h2929 Country Club blvd
 " Lester E jr r2929 Country Club blvd
 Springer Arth R (Frances G) lab h1750 Roselawn av
 " Jas (LaVonne) clo prsr Mrs Agnes Troxell h950 S Sullivan
 " Kurt L h945 N El Dorado
 " LaVonne mgr Mrs Agnes Troxell r950 S Sullivan
 Sprinkle Doris L fntn mgr F W Woolworth Co r1711 Roselawn
 " Robt R (Doris L) carrier PO h1711 Roselawn av
 Sprowl Juanita wtr F W Woolworth Co r1452 W Hazelton
 Spry Chas E (Louise) formn PPofCC h 729b N Pilgrim
 " Henry H (Belle) h1340 W Poplar
 " Virginia Mrs h1125 S Sutter
 Spudnut Shop (R F Dietrich Alva King) restr 1724 E Main
 Spuehler Walter (Lois L) nurserymn 2146 E Fremont
 " Walter H r2146 E Fremont
 Spurgeon Leslie M eng SDH r1881 W Acacia
 " Merle M (Jessie) wldr h1881 W Acacia
 " Russell D (Betty) farmer h rear 2042 Report av
 " Warren H (Emma L) dr h240 N Union
 Spurgin Edw E (May) lab h15 N Walker
 " Wm (Betty) dr r1429 1/2 Sargent av
 Spurlin Wm B (Marguerite) slsmn D Dinubilo & Co h425 E 1st
 Spurlock Ben L asst supvr SSH r rt 2 bx 235
 " Ellen Mrs atdt SSH r rt 2 bx 235
 " Robt B dr r221 N Aurora
 Spurr Harry W (Elsie) h627 S Central
 Squalgio Guiseppe h107 W Jefferson
 Squallia Numecio bartndr r25 S Center
 Squire Alyce L Mrs bkpr The Wonder r1726 S American
 " Clarence E (Alyce L) City Poundmaster h1726 S American
 Squires Annabel emp County Hosp
 " Elmore W (Margt G) acct h1736 Christina av
 " Elton J (Annabel) lab h1305 E Anderson

DON BLAIR LUMBER CO.

LUMBER

MILLWORK

BUILDING
MATERIALS

ROOFING

PAINTS

HARDWARE

2001
EAST FREMONT

(Linden Road)
STOCKTON,
CALIF.
TEL.
5-5808

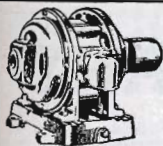

STANLEY ELECTRIC MOTOR COMPANY

ELECTRICAL EQUIPMENT, MOTORS, TRANSFORMERS,
REWOUND, REPAIRED AND INSTALLED

1520 E. Miner Ave., Stockton, California

Telephone 4-4035



GEER - McRAE MOTORS

LINCOLN - MERCURY

SALES and SERVICE

225 E. Miner Ave., Stockton

Phone 5-5868



ROAD GRADING - GRAVELING - PAVING

BASEMENT EXCAVATING — LAND LEVELING — CONCRETE SIDEWALKS

LOUIS BIASOTTI & SON

40 West Clay St. Phone 4-4863 for Free Estimates

Stockton

SQUIRES

" Ernest slsmn r1249 S San Joaquin
 " John A (Annabell) whsmn Hickenbotham Bros r1305 E Anderson
 " Lewis lab r140 S Cal
 " Louis J (Martha H) h1161 Vernal way
 " Margt G tchr Pub Sch r150 W Stadium dr
 " Martha H Mrs sec Associated Bldg Sup Co r1161 Vernal way
 " Melvin (Alta) r715 E Channel
 Srill Geo B clk WPRRCo r640 E Main
 Stabler Chris E (Jewell M) dentist 242 N Sutter R1003 h3003 Plymouth rd
 " Donna tchr Pub Sch r3003 Plymouth rd
 " Herbt (Clara A) h757 S Shasta av
 " John C r3003 Plymouth rd
 Stackhouse Hershel H (Ina E) gdnr h 629 S Wilson way
 " Jas A slsmn A F Salfield r1147 W Rose
 " L D gdnr r629 S Wilson way
 Stacy Jas R (Elsie) h7 E Charter way
 " Nancy M cash Turner Hdw Co r628 N Baker
 " Roy (Christine M) trucking h1847 W Flora
 " Verne L (Nancy E) h628 N Baker
 Stader Donald L linemn PT&TCO r1821 S American
 " Flora Mrs Indywkr PL&DC h1821 S American
 " Marcella F r1821 S American
 " Rita M r1821 S American
 Staderoli Armand F (Frances N) atdt SSH r24c Riverview Housing
 Stadium Drive Apartments (Mary E Anderson) 167 W Stadium dr
 Stadler Eliz r2671 Fairmont av
 " John J (Effie) h2671 Fairmont av
 Stadtnr David A (Harriet) phys 343 E Main R426 h2305 N Hunter
 Stafford Mathew r18 S El Dorado
 " Minnie (wid W W) r230 N Stanislaus
 " Monroe P emp FPInc r rt 1 bx 74c
 " Myrle D (Lucille) whsmn h614 S Lincoln
 " Pearl L tchr Pub Sch r Acampo
 " Wilma D wtr Wm Ferguson r320 E 5th
 Stagg Amos A (Stella R) h127 W Euclid
 " Geo J slsmn Carnation Co r1236 W Willow
 " Inn (Luigi Cozzitorti Albino Giovando) liquors 301 S El Dorado
 Staggs O D wtchmn SSH h5427 E Washn
 Stagnaro Alice M Mrs tel opr Breuner's r527 S Grant
 " Amelia r1240 E Lindsay
 " Amelia A Mrs clk MW&Co r664 N Argonaut
 " Angela (wid Angelo) h1240 E Lindsay
 " Angelo L slsmn r1222 E Lindsay
 " Angelo P (Eleanor) parts mgr Ranney Motors h404 E Alpine av
 " David (Caterina) h421 S Sutter
 " David B (Eleanor C) (Allied Printing Co) h1836 N San Joaquin
 " David P (Alice R) acct W F Enders h3406 Sierra Madre av

STAGNARO

" Eug M (Amelia A) tchr SJC h644 N Argonaut
 " Fred D (Sunset Macaroni Co) r205 Jefferson
 " Henry A restr 3030 Waterloo rd r1317 Fremont
 " John A (Alice M) (Sunset Macaroni Co) h527 S Grant
 " Louis F (Mary C) h1222 E Lindsay
 " Louis V (Helen W) serv mgr Ranney Motors h1258 Benjamin Holt dr
 " Mary F (wid Frank) h205 W Jefferson
 " Mildred Mrs tel opr SPCo r414 E Walnut
 Stagner J C (Lorraine) emp NSD r2a Edison Villa
 " Ralph G (Lorraine M) with J I Case Co h rear 1443 Chronicle
 Stagno Orlando (Evalina) cattle buyer h1262 N Union
 Stahl Clarence (Estella A) baker h1827 Funston av
 " Margt A h908 N San Jose
 " Roy B (Ruth A) mech John H Eegal Co h1552 Country Club blvd
 " Verlan r215 W Stadium dr
 Stahlberg Kath L bkpr Peirano Bros Co r Ripon
 Stahlwe Geo J (Della E) capt Hannan Police Patrol r32b Riverview Housing
 " Wm R (Vinita F) ofc mgr B C Cannon h1541 El Dorado
 Stalcup Sylvia L Mrs nurse Dameron Hosp r1988 Elmwood av
 Staley Edna tchr Pub Sch r3616 Pacific
 " Floyd R clk SPCo h353 Swain rd
 " Geo O (Edna M) tchr SJC h3616 Pacific av
 Stalik Frank (Akie F) lab h2195 E Hazelton av
 Stallings Gladys Mrs h2436 E Willow
 " Malcolm C (Flora B) h1803 N El Dorado
 Stallone Sarah with GSCo r Modesto
 Stallworth Allan r40d Riverview Housing
 " Lewis D (Mary M) pkr r40d Riverview Housing
 Stalnaker H G (Eunice L) (El Dorado Motel) h1700 S El Dorado
 " Jas E (Alma I) carp h150 E Atlee
 " Jas E jr mech Ralph Carter Co h606 E Alpine av
 Stalock Gervase I (Geraldine E) h1120 E Miner av
 " Marc C (Pearl M) splicer PT&TCO h 1118 E Miner av
 Stalter Bryant atdt SSH r215 W Stadium
 Stamer Jos A (Ethel) dentist 11 S San Joaquin R702 h1049 Oxford way
 Stamp Jas (Etta) pntr h411a S Pershing av
 Stamper Marion with J I Case Co r1116 W Rose
 " Victor S (Helen F) slsmn h1116 W Rose

AMERICAN TRUST COMPANY

24 NORTH SUTTER STREET

Commercial Banking — Savings — Trust

TELEPHONE 8-8623

Member F. D. I. C.

STOCKTON OFFICE

Weber at American—Stockton
Dial 4-4651 - Free Parking
 OTHER STORES — MODESTO, LODI
 TRACY, OAKDALE, MANTECA,
 ESCALON

TURNER HARDWARE COMPANY

VALUE FOR VALUE

Stamps Hollon H (Ollie) chf clk PG&E Co h1144 N Ophir
 " Martha Indywkr County Hosp
 " Ollie I Mrs ofc sec W W Tolman r1144 N Ophir
 " Raymond E (Mary E) mach h4046 N American
 Stamy David J clk Black's r2124 S Ash
 Stanaway Anna M Mrs r476 W 8th
 " Geo E (Lucille B) rancher h159 E Alder
 " W Lester (Helen M) cattlemn h50 W Mariposa av
 Stanberry Richd V (Teresa B) brkmm h636 E Lafayette
 " Robt L (Evelyn B) h1569 E 6th
 Stanchfield Marion A (Elvena E) h1501 E 9th
 Stanco Pat jr (Kath L) bkpr United Fairway Produce Co h821 N Hunter
 Standa Josephine (wid Jos) r1878 W Flora
 Standard Brands Inc food products 1010 N Wilson way
 " Helen C (wid Wesley) r733 Buena Vista av
STANDARD INSURANCE CO, John D Jacobs Branch Mgr, 2015 Pacific Av, Tel 5-5550
 " Investment Co F H Clarke mgr finance dept 534 N El Dorado
STANDARD OFFICE EQUIPMENT CO (Herbt E Wheeler) Royal Typewriters, Victor Adding Machines, Office Furniture, Supplies and Stationery, Typewriter Rentals and Service, 340 E Weber Av, Tel 6-6769 (For further information see Classified tab insert and right top lines)
STANDARD OIL CO OF CALIFORNIA, J A Cox Branch Mgr, 2025 E Weber Av, Tel 8-8641, Distributing Plant 730 W Main, Tel 7-7732
 " Stations Inc gas stas 47 and 745 and 1347 S El Dorado 202 W Harding way 403 E Miner av 1832 and 3242 Pacific av 303 and 845 N Wilson way 248 S Wilson way
 Standart Irving J (Waneta Y) clk Inland Equip Corp h733 Buena Vista
 Standel Archie (Avis) adv PLDS r214 E Flora
 Standerfer Doris F supvr Bd of Educ r727 Bristol av
 " Ted (Betty) r2629 Waterloo rd
 Standish Norman J (Winifred M) h429 S Regent
 Standlee Bradley J r1417 North E
 Standridge Arth E emp FPInc r rt 4 bx 889
 Stanfill Cath Mrs r2916 Kenyon
 " Jesse (Lea) dr J J Devincenzi h2167 Myran av
 " Walter L (Edith L) h5419 E Washn
 Stanford Clarence A (Vivian M) lab PO h2624 E Anderson
 " David E chainmn City Eng r236 W Knoles way

STANFORD
 " Ernest E (Alice L) prof COP h236 W Knoles way
 " Gertrude (wid Frank) wtr r1764 Harbor rd
 " H Maxine Mrs h735 N Windsor av
 " Jack W (Bernice A) mech h1864 W Main
 " John H h3411 E Myrtle
 " Mary L tchr SJC r236 W Knoles way
 " Virginia Mrs r1637 Hiawatha av
 " Vivian M Mrs credit authorizer SR&Co r2624 E Anderson
 " Wm C serv mgr Massey-Harris Co r 314 S Aurora
 Stanful Edgar L (Geneva E) trucking 1538 N Golden Gate av
 Stanger Mark (Ann) plmbr Arth R Ray h424 E Lindsay
 " Mark E (Mabel) h811 Carlton av
 Stangl Franz musician h903 S Stanislaus
 Stangland Eliz (wid A S) h728 E Lindsay
 Stankoff Cecil (Enid) h1646 E 8th
 Stankovich Andy (Lena H) sausage mkr PSSCo r Modesto
STANLEY-ADAMS MACHINE WORKS (C E Stanley, C S Adams) One Stop Service, General Machine Work, Metalizing, Electric and Acetylene Welding, 1520 E Miner Av, Tel 4-4035
 " Aura G Mrs slswn JCPCo r5948 Giottonini
 " Betty M slswn Katten & Marengo r640 W Rose
STANLEY CHARLES E (Stanley Electric Motor Co) (Stanley-Adams Machine Works) h4851 Cherokee Lane, Tel 3-1041
 " Darrell H (Darlene) auto mech r1345 E Anderson
 " Donald emp PG&ECo r6 E Maple
 " Donald L cond r102 W Maple
STANLEY ELECTRIC MOTOR CO (Charles E Stanley) Electrical Equipment and Supplies for Mines and Industries, Electrical Engineering, Motors Rewound, Sold and Exchanged, 1520 E Miner Av, Tel 4-4035, Res Tels 3-1041 and 2-0288 (For further information see page 18 Buyers' Guide and right bottom lines)
 " Forrest C (Helen J) wldr Hahn & Mehrten h530 Downs
 " Fred R (Vivian G) chf clk County Clerk h804 N Tuxedo av
 " Harry C (Cora E) lawyer 11 S San Joaquin R909 h1611 Lucerne av
 " Henry (Margt) lift opr h3340 San Rafael av
 " Henry M jr (Clara) h106 N Hunter
 " J Norman (Marie C) bldr h640 W Rose
 " Jesse P (Edna V) aud Ruse Lbr Co h2434 E Poplar
 " John W (Genevieve) lab r3340 San Rafael av
 " Luther (Caroline) whsmn h851 S David

WM.
 S.
 STILES
 REAL
 ESTATE

★
 Property
 Management

★
 Insurance

★
 Notary

★
 31

S. San Joaquin St.
 Stockton, Calif.

Phone
 2-7134

PIONEER TRANSFER & STORAGE CO.

MOVING — LOCAL AND STATEWIDE
 PACKING — STORAGE — SHIPPING, AGENTS LYON VAN LINES
 STOCKTON

748 S. Union St.

Telephone 9-9015

STOCKTON IRON WORKS — Associated with YUBA MFG. CO.
ENGINEERS — FOUNDERS — MACHINISTS — FORGESMITHS — FABRICATORS
Distributors

JOHN A. ROEBLING'S SONS WIRE ROPE

Harrison and Lindsay Streets

Phone 7-7091

Stockton, California



**EARL'S
PUMP
SERVICE**

**COMPLETE
SERVICE
STATION
EQUIPMENT**

•
**Installations
and
Repairs**

•
**SPECIALIZING
IN
CONTRACT
WORK**

•
**DEALERS
FOR
BENNETT
GASOLINE
PUMPS**

•
**1131
S. Center St.
Stockton
Tel. 3-4252**

STANLEY

" Orville M (Geneva J) swchmn SFRy h2239 E Scott's av
 " Robt L (Betty) credit interviewer SR & Co r702 N San Joaquin
 " Robt R h702 N San Joaquin
 " Wm D (Zada G) dr Cloverleaf Farms h2044 S American
 " Wm J (Irene D) car inspr SFRy h1345 E Anderson
 " Zada G Mrs clk CCCo r2044 S American
 Stanovich Ernest (Beulah) h520 W Fremont
 Stanton Mary Mrs elev opr r717 E Channel
 " Mary B (wid D J) r1345 N Monroe
 " Matilda (wid G E) cook h1373 Bradford
 " Virgil L (Florence J) (Tatton Tire Co) h370 S Hinckley av
 Stapleberg Helen r442 N Sutter
 Staples Ernest E (Alice) patrolmn NSD h24 S Anthony
 " Fred dr r431 E Main
 " Fredric M mech r1620 W Sonoma av
 " Jas H (Mildred) h521½ E Sonora
 " Tim E (Lillie) h805 S Oro av
 " Wm (Anna M) pntr h2440 E Washn
 Stapp Raymond O cook r1037 N Monroe
 " Roy O emp Rev-A-Lon Restr r1035 N Monroe
 Star Billiards Pompilio Bigongiari mgr 25 N Hunter
 " Hotel Helen Womble mgr 315 S El Dorado
 " Lumber Co J G Dubois mgr 448 W Main
 " Market (Henry Okimoto & Peggy Hayashino & Agnes Yoshimura) 2129 S Madison
 " Motel (Arnold Lussi) 3161 N Wilson way
 " Pauline Mrs cook Agraciano Enriquez r1121 E 7th
 " Rooms Yvonne Christopher mgr 45 S Hunter
 " Theatre Harry Hayashino mgr 26 E Market
 Starbuck Arth E (Geraldine E) dr h1536 Michigan av
 " Geraldine E Mrs bkpr SS&LBank r1536 W Michigan av
 Starcher A Fred (Faye) plastic products 2355 Waterloo rd
 Starin L D emp PG&ECo r rt 4 bx 795
 " Walter C steelwkr F A Klinger r rt 1 bx 156
 Stark Carl H (Bernice E) farmer h1715 Bristol av
 " Danl (Frances) buyer Smith & Lang h846 S Tuxedo av
 " Dorothy Mrs atdt SSH r2256 Cherokee la
 " Erwin (Mary P) h1418 E 6th
 " Everette L (Velma) mech h1937½ S Cal
 " Everette R (Margt M) bldg contr 1937 S Cal

STARK

" Florence E Mrs bakerywkr G-IBCo h930 N Golden Gate av
 " Howard J r846 S Tuxedo av
 " I W (Florence) r36 N Windsor av
 " Leonard W (Dorothy M) atdt SSH h2256 Cherokee la
 " LeRoy emp G-IBCo r930 N Golden Gate av
 " Mary M tchr Pub Sch r1418 E 6th
 " Theo H (Sena) slsmn Nick Buotich r rt 2 bx 1030
 " Thos r640 E Main
 " Thos R (Edna E) h1431 Belvedere av
 Starkey Lavina Mrs r3328 West la
 " Stanley J (Mary B) asst supt Stockton Box Co h1209 W Vine
 Starks Harrison mgr Wm Pierro r230 S Center
 " Henry H lab FPinc r116 S Lincoln
 " Jack L (Alta) carp h740 S Dawes av
 Starling Fredk D (Marjorie) lbr hldr Tartar, Webster & Johnson h1233 Elmwood av
 " Ray S emp County Hosp
 Starnes Rosemary Mrs nurse Dameron Hosp h435½ S Pilgrim
 Starr Barbara clk r1825 E 9th
 " Greta C bkpr Celayeta's r938 S Cal
 " Hubert V (Mary) h502 W 7th
 " Jack A clk Averil Thomas r240 E Taylor
 " John G (Edna) h926 S Netherton av
 " John J (Johanna) printer SDR h2266 E Fremont,
 " John N (Carol M) cond h937 S Stanislaus
 " Paul A (Evelyn A) parts mgr John H Eagal Co h2231 Mission rd
 Startin Vivian I Mrs teller BofA r1666 Michigan av
 " Wm E (Vivian I) bus dr h1666 Michigan av
STATE COMPENSATION INSURANCE FUND, Frank E Burns Dist Mgr, 306 Bank of America Bldg, 343 E Main, Tel 2-7168
 " County and Municipal Employees Nos 14 & 183 114 S American
 " Farm Insurance Companies H C Carr dist mgr 211 N Cal
STATE GOVERNMENT
 Armory 1420 N Cal
 Board of Equalization (liquor control div) W A MacDonald chf; (sales tax div) Harry B Hoffman administrator 327 N San Joaquin
 Compensation Insurance Fund F E Burns dist mgr 343 E Main R306
 Contractors License Board Frank Cress investigator 510 E Channel
 Dept of Agriculture, grain, bean and hay inspection John Carrier inspr 38 W Weber Shipping Point Inspection (fruit and vegetables) V B Berry supvr inspr 32 W Weber av
 Tomato Canning Inspector R W Ilgenfritz dist inspr 11 S Aurora



CURTIS M. ROBBINS

REALTOR — INSUROR — NOTARY

238 N. SUTTER STREET

STOCKTON 2

TELEPHONE 9-9001



Charles Travel Service

AIRPLANE, STEAMSHIP, TRAIN, TOURS AND CRUISES

133 Bridge Place

IMMEDIATELY TO REAR OF HOTEL STOCKTON



Dial 9-9097

STATE GOVERNMENT—Contd

Dept of Education Bureau of Vocational Rehabilitation J C Waddell training officer 343 E Main R724
 Dept of Employment R H Towns mgr 111 S Sutter
 Audit Employer Information J W Phillips in chg 306 E Channel
 Disability Insurance Section T D Carathers mgr 306 E Channel
 Farm Labor Office A D Bainbridge mgr 15 S Center
 Dept of Industrial Relations, Div of Apprenticeship Standards R W Clottu supvr of training 31 N Sutter R210
 Dept of Motor Vehicles Division of Registration 147 E Lindsay
 Dept of Industrial Relations Div of Labor Law Enforcement C J Crook dep labor commissioner 425 N El Dorado R213
 Division of Beaches & Parks (Dept of Natural Resources) E E Powell supt 443 E Weber av
 Division of Highways C E Waite dist eng 1200 N Center Equipment Dept J A Stein supt 23 E Rose
 Franchise Tax Commission Charlotte C Cunningham br mgr 343 E Main R225
 Highway Patrol L S Drais in chge 415 N Hunter
 Inheritance Tax Appraiser A B Eichelderber 125 N San Joaquin
 Labor Commissioner C J Crook dep in chge 425 N El Dorado R213
 Public Utilities Commission R P Coombes dist trans repr 147 E Lindsay
 Stockton State Hospital F H Adams acting supt L L Clark bus mgr 1200 N Cal

STATE SAVINGS AND LOAN ASSN, F L Williams Pres, Geo B Hammond Sec, 233 E Weber Av, Tel 7-7828

" Theatre W P Howel mgr 323 E Main
 Stathos John E (Ethel) with MECo h1248 E Taylor
 Stator Freda E r1518 E 9th
 Stattler Inez clk E W Hickey
 Statur Claude M (Margt) h2396 E Washn
 Staub Walter A Rev (Cora E) pastor Christian & Missionary Alliance Ch 1536 S Sutter
 Stauffer Dean pharm E E Vollbrecht
 " Dorothy E r1238 N Wilson way
 " Ethel L (wid B L) h1238 N Wilson way
 " Frank L (Nettie M) whsmn h321 N Sierra Nevada
 " Jas K (Nancy) pipeftr NSD r g12 Edison Villa
 " Norman B prsr Hess-DeLuxe Co r rtl bx 775

STAUFFER SYSTEM, Mrs Mina F Hogan Mgr, More Than Just Reducing —Restful Relaxing, 2013 Pacific Av, Tel 8-8219

Staup Anne F Mrs nurse County Hosp r2347 Sharp's la
 " Howard I (Anne F) slsmn C R Eccles & Co h2347 Sharp's la
 Stavron Constantine A (Helen) emp Elks Club r1531 W Sonoma
 " Gus A (Ellen) h1531 W Sonoma av
 Stavropoulos John P (Cathrina) farmer h527 W Jackson
 Staysa Minnie F (wid Edw) r2605 E Myrtle
 Steadman Archie (Isabel) mech h2427 E Hazelton av
 " Carl r108 E Weber av
 Stealey Thos A jr (Ida M) auto repr 22 E Miner av h1023 Clarane av
 Stearns Arline Mrs h2049 E 9th
 " Clifford E stevedore NSD r539 Essex
 " Clyde C (Blanche M) h1635 W Mendocino av
 " Earl E (Eda) carp h539 Essex
 " Kenneth E (Billie L) dr h2373 Frances
 Stebbins Carlton E rec dir Childrens Home of Stockton r430 N Pilgrim
 " Lonnie H (Opal) clk Don Blair Lbr Co r Tracy
 " Nelle Mrs r636 W Walnut
 Stebner Emmons E examiner U S Office of Rent Control r39 N Cal
 Stechelli Louis (Carmella) h621 S Ophir
 Stecher Fred (Frances A) brewer EDBC h401 E Ellis
 Stechler Henry constr wkr r1344 E Channel
 Steck Paul (Sophie M) custodian Pub Sch h739 Swain rd
 Steckelli Vittorio (Glorinda) lab City Park Dept h1328 S Pilgrim
 Steckler Robt J interne County Hosp
 Stedman Helen J Mrs emp PG&ECO r2425 N San Joaquin
 Steed Calvin H (F Irene) bartndr h2090 W Euclid av
 " Fredk L clk r1124 E Main
 " Lewis N h1124 E Main
 " Norma E ofc mgr DSDGCo r rt 4 bx 692
 " Waymond W (Alma) h108 S Ophir
 Steel Carlton H (Clara H) slsmn TWA OCo h1715 N Commerce
 " Carlton H jr (Jean) eng h12 E McKenzie
 " Nels r2404 Francis
 " Robt R (Jane) r1715 N Commerce
 Steele Armor T (Patricia N) slsmn r2264 E Church
 " Betty-Jane r751 Cardinal av
 " Blanche M music tchr 618 E Lindsay
 " Clair N (Luella E) h426 W Willow
 " Dolores S Mrs bkpr Krafft Serv r945 N El Dorado av
 " Edith clk A E Genereux r5514 E Washn
 " Francis jailer r Acampo
 " Harlan (Lucille) USA r4a Edison Villa
 " Helen (wid Elmer) r1116 W Park
 " Richd M beauty shop equip 207 N Cal r115 W Mendocino av
 " Robt L (Dolores) slsmn h945 N El Dorado

Your
 City
 Directory
 Answers
 All
 Questions
 as to
WHOM

You are
 Looking
 For
 and
WHERE

They
 Can Be
 Found

The
 Classified
 Business
 Section
 is the Market
 Place Where
 Buyers and
 Sellers of
 All Kinds of
 Merchandise
 and Service
 Meet

R. L. Polk.
 & Co.

Stockton Phone Day: 2-5804

Lodi Phone Nite: 2238-J

Arctic Refrigeration Service

COMMERCIAL AND DOMESTIC REFRIGERATION — AIR CONDITIONING
 SALES and SERVICE
 2606 North Wilson Way, Stockton

COLONY FURNITURE & RESTAURANT SUPPLYCOUNTERS — STOOLS — REGISTERS — FIXTURES — FURNITURE
GRIDDLES — HOUSEHOLD AND RESTAURANT RANGES

1820 S. El Dorado St., Stockton

Telephone 2-4779

Res. Tel. 8-8124

CLARENCE**L.****DICKINSON****INSURANCE****LIFE****AUTO****FIRE****ACCIDENT****CASUALTY****BONDING****PLATE GLASS****BOILER****Licensed****Real Estate****BROKER****709****CALIFORNIA****BLDG.****TEL.****2-8348****STOCKTON,****CALIF.****STEELE**

" Stanley L asst sec treas Stockton Natl Farm Loan Assn r419 N Tuxedo av
 " Stanley L jr r419 N Tuxedo av
 " Warren E (May C) h2227 E Church
 " Wm R (Josephine) horse trainer h907 N Lincoln

Steeles Buster h247 S Cal
 Steeley Roy B (Bessie) boxmkr h2616 S Madison

Steelman Lloyd r1520 Belvedere av
 Steen Anna M Mrs r715 S Wagner av
 " Jessie H Mrs clk SDH h117 E Rose

Steenblock Dorothy M Mrs bkpr Chanslor & Lyon Co r2403 E Acacia
 " Lester J (Dorothy M) mech Braley's h2403 E Acacia

Steenstrup Johannes V (Helen) farmer h631 Swain rd

Steers Jas F trucking h807 N El Dorado
 Steeves Addison E Rev (Marilyn I) pastor First Unitarian Ch h453 Bristol
 " Marilyn I tchr SJC r453 Birstol

Stefan Carl r135 E Harding way
 Sefani Lawrence L (G Helen) farmer h1261 W Elm

" Teorildo (Pauline) rancher h1326 S Madison

Steffa Donald D (Elsie) (Tubeweld Associates) h501 S Lincoln

Steffan Amelia (wid Wm) r1625 E 6th
 " Marvin emp PG&ECo h1625 E 6th
 " Wm (Emma) emp PG&ECo h1627 E 6th

Steffens Aleen D Mrs atdt SSH h124 N Sierra Nevada

Stegeman Bernard (Jean) shtmtlwkr Vetter Plmbg Co h115 E Park

" Chas J (Alice) carp h525 E Hazelton
 " Jean Mrs ofc sec H A Barnett r115 E Park

Steger Rudolph E r2425 Plymouth rd
 Stegman Wm A (Patty) radiator repr h2848 North E

Stegmiller Louis F (Ina) h1401 E Park
 Steiber Merle F (Marion M) h3435 Dwight way

Stein Albt F eng SDH r2749 Pacific av
 " Alex E (Nellie) h1880 W Harding way

" Benj whsmn M Davidson h844 E Oak
 " Caspar W sta atdt R L Stein r345 S El Dorado

" Claude R clk Hotel Clark r322 E Market

" Emil J (Nina P) pawn broker 30 S El Dorado h1448 W Poplar

" Faye Mrs clk City Eng r208 W Oak
 " Hilda slswn Lerner Shops r1322 E Main

" John A (Vida R) supt SDH equip dept h2749 Pacific av

" Leopold h5 E Park
 " Leopold (Hilda) h1322 E Main

" Morris (Faye) h208 W Oak
 " Robt L h1141 Annabelle av

" Robt L (Shirley) gas sta 345 S El Dorado

" Sidney J (June A) mgr Acme Furniture Co h1150 W Willow

STEIN

" Theo (Else) used cars 1145 and 1300 E Main h1225 Yale av

" Wilbur lngshrmn h338 E Lindsay
 " Wilbur jr (Helen) dr h628 N Sierra Nevada

Steinacher Arth E (Nellie) weight mstr S M McGaw Co h604 N Golden Gate

" Dorothea J ofc mgr A H Davies h220 E Alpine av

" Lee pntr r207 E Channel
 Steinauer Jerome J (Beth) USN h539 E Barrymore

Steinbach John D interne County Hosp
 " Martha (wid Alex) r25 S El Dorado

" Wm pntrymn Hotel Clark r322 E Market

Steinbacher Geo W (Mabel D) h1620 E Market

" Wm S (Myrtle A) h1119 W Elm
 Steinbaugh Harold (Genevieve) r2228 Sunset av

Steinbeck Arth W (Florence A) h2636 Home

" Grace C r611 Bristol av
 " Mary A (wid Henry) h745 E Anderson

Steinbrecher Chas H (Freda M) h1346 1/2 N Hunter

Steine Walter G (Mildred M) h1109 S Pilgrim

Steiner Gottfried J mtcemn SIW r1516 W Harding way

" Marie (wid Gottfried) h1516 W Harding way

" Virginia M bkpr r1516 W Harding way
 " Wm h541 E Oak

" Wm O mech SOD h1268 Sunnyside av
 Steinhart Carl (Hattie) h102 E Alder

" Carl jr (Dawn Z) farmer h1415 Michigan av

Steinhauser Fredk E (Goya M) prof COP h244 W Knoles way

Steinke Chas W r638 N Sutter
 Steinmeier Wm E h518 N Ophir

Steinocher Ann emp COP
 Steiny Loomis F (Edna) slsmn h27 W Alder

STEITZ WM P (Estelle) Chrysler and Plymouth Motor Cars, Sales and Service, 347 N El Dorado, Tel 5-5961, h1202 Oxford Way (For further information see page 5 Buyers' Guide and right top lines)

Stella May G adv SDR h1206 N Buena Vista

" Rose M ofc sec Union Safe Deposit Bank r1206 Buena Vista

Stemer Jas D (Cecil) fl lyr R G McLean h631 E Hazelton av

" Louis (Ethel M) h2350 Sargent av
 Stemler Chas L (Josephine) cnrywkr h2434 Stewart

Stemmler Jacob O (Elva M) lawyer 343 E Main R 329 h720 N Argonaut

Stenblom Geo A farmer r1780 W Hazelton av

Stender Raymond H mech CMTCo r Oakdale

Stene Wm C (Margt L) h2030 E Market

THE STOCKTON MORRIS PLAN CO.*Financing for the Individual and Business*

10 NORTH CALIFORNIA STREET

TELEPHONE 8-8605

WOODBIDGE REALTY

HOMES — FARMS — BUSINESS OPPORTUNITIES

"Fast Friendly Service"

1515 N. Lincoln St.

STOCKTON

TEL. 6-6901

Stengle Louis ranchwkr r811 S Lincoln
Stenson Chas A tchr Pub Sch r1245 N
Commerce

Stephan Carl G emp FPInc r135 E Hard-
ing way

Stephen Chas P (Margt) (Pull Away
Tractor Co) h641 W Magnolia

Stephens Agnes M dept mgr Kuechler's
Jwlr's r324 Oak

" Archie L (Esther) h249 S Gertrude av

" Barre L (Phyllis) v-pres Stephens
Bros Inc r rt 2 bx 315

" Benj C with CHMD r Holt

" Bessie B Mrs cnrywkr h3139 E Myrtle

" Birgall E (Orin) flr lyr h1235 N Wil-
son way

**STEPHENS BROS INC, T J Stephens
Pres, B L Stephens V-Pres, R T
Stephens Sec-Treas, Boat Builders
and Marine Supplies. 345 N Yo-
semite, Tels 4-4865 and 2-3306**

" Clair W (Anna) baker G-IBCo h741
E Lindsay

" Claude L with CHMD r Lodi

" Clifford T (Letha B) emp Stockton
Box Co h1546 E 7th

" Clyde M (Carrie) restr 745 E Oak
h1145 W Poplar

" Doris clk Rolla-Torium

" Dorothy emp COP r527 E Lindsay

" Ellis (Irene D) baker G-IBCo h1423
S Cal

" Elmer G (Esther G) emp FPInc h1504
W Sonoma av

" Ernest (Evelyn) jan SR&Co r222 S La
Salle

" Ernest R (Jean) supvr Kilpatrick's
Marvel Bakery h627 N Ophir

" Erwin A (Lorraine) h2105 Buena Vista

" Evelyn B (wid T J) h635 N Baker

" Ewell r19 N American

" Iris Mrs (Community Market) h5400
E Washn

" Jack H atdt SSH

" Jas Q (Pearl E) wldr h1835 E 8th

" June H (Mildred) mgr Uptown Yacht
Harbor h200 W Channel

" Kathleen Mrs atdt SSH

" Lee O (Elsie) trucking h39 E Pine

" Maude r328 E Lindsay

" Orville E (Irene M) mtctr h1036 W
Willow

" Ray W r413 N Stanislaus

" Raymond J clk h324 E Oak

" Richd A lab r337 N Grant

" Richd C (Avanelle) electn Walter W
Johnson Co r727 N Sutter

" Richd T (Donna S) sec-treas Stephens
Bros Inc h640 W Stadium dr

" Robt R (Lucille) (Budd House) h219
N Sutter

" Roy B (Mary L) bodym'n Lloyd E Test
& Co h423 Barrymore

" Susie E h920 N San Joaquin

" Theo J (Nell D) pres Stephens Bros
Inc h852 W Mendocino av

" Wm E (Georgia) wtchmn FPInc h2708
E Market

STEPHENS

" Wm V (Helen E) ofc mgr S C Giles &
Co r Oakdale

" Woodrow r318 E Channel

Stephenson Edgar A (Constance B)
crane opr h2427 Anita

" H Margt (wid P W) h414 E Worth

" Jos B r2741 S Madison

" Jos B (Mary) h2437 E Church

" Roosevelt emp NSD r28b Edison Villa

" Verna E Mrs emp COP r1640 Bristol av

" Wm H (Verna E) agt Internal Reve-
nue Serv h1640 Bristol av

Stephens Jas D (Verna M) gdnr Bd of
Educ r2923 E Weber av

Stepich Rudolph (Dorothy) farmer
h3243 Bonnie la

" Vecy (wid N A) h3239 Bonnie la

Sterling Ann P (wid J F) h1600 North
F

" Clifford (Mamie L) plstr h2707 E Son-
ora

" Clifton J (Ireta T) emp FPInc h1432
W Hazelton av

**STERLING INC THE, Jas Barnes Pres,
Women's Ready-to-Wear, 132 E
Main, Tel 8-8616**

" Lester E cook h1315 E Weber av

" Robt G dr r1570 Spring

" Robt H lab r2707 E Sonora

Sterlino Antonio h628 S Wilson way

Stern Dale (Judith) emp Stockton Box
Co h422 E Church

" Ernest A (Sybil S) mach h1645 Lu-
cerne av

" Theo emp Stockton Box Co r643 E
Lindsay

Sterner Elmer A (Laura E) poultrym'n
3124 Sanguinetti la

" Fred W r3124 Sanguinetti la

Sterni John W (Ida R) h130 E Euclid av

Stetler Claude slsmn Norman Confec-
tion Serv r Sacramento

" Floyd E jr (Gloria I) clk A J Speckens
h611 W Flora

" Gloria I Mrs sten SS&L Bank r613 W
Flora

" Mack E (Mary) dr h1844 Sargent av

Stetson Alfd L (Pearl O) dept mgr C E
Stetson Gro h436 E 3d

" Chas E (Hazel) gro 232 E Charter way
h1630 S Sutton

" Leonard N dept mgr C E Stetson r1630
S Sutton

" Marian C r1128 E Miner av

" Scott B (Laura) auto repr 1128 E
Miner av

Steuer Martin A (Eva) jwlr 530 E Main
h1157 S Tuxedo av

**STEVE'S HOTEL, Mrs Louise Healy
Mgr, Located in the Heart of the
City, Clean Comfortable Rooms
Reasonable Rates, 440 E Weber Av,
Tel 4-0633**

Stevens Adelka asst Ind'y supvr County
Hosp

" Albt J (Betty G) r rear 1425 North E

" Albt W atdt SSH



LIFETIME AWNINGS
— SHADES
1120 West Fremont St.

Stockton, Calif.

FREE ESTIMATES

F. H. A. TERMS
Dial 3-5509

Manufacturers
"VENETIAN BLINDS OF DISTINCTION"

SOUSA'S VENETIAN BLIND SERVICE

DODGE

BRALEY'S

PLYMOUTH

ONLY DODGE BUILDS JOB-RATED TRUCKS

540 N. Hunter St., Stockton - Tel. 7-7851

Truck Division, 610 N. Hunter St., Stockton - Tel. 4-2533

HARVEY J. HURD

J. GEO. BENNER

REFRIGERATION SPECIALTY SERVICE**"COMMERCIAL REFRIGERATION EQUIPMENT"**

Office and Showrooms - 1338-40 East Miner Ave., Stockton

Phone 2-0494 or 2-6651

MOORE EQUIPMENT CO., INC.
 DISTRIBUTORS OF HEAVY ROAD AND FARM MACHINERY
 ALLIS-CHALMERS TRACTORS, GENERAL MOTORS TRUCKS, G. M. DIESEL ENGINES,
 KOEHRING SHOVELS, INGERSOLL-RAND-PARSONS TRENCHERS, WEST COAST MACHINERY

Tel. 8-8566

Sales — Service — Rentals

North 99 Highway, Stockton, Calif.

**STEVENS**

" Betty J tel opr Union Ice & Stge Co
 h1713 Sunset av
 " Betty J Mrs clk r1941 S San Joaquin
 " Chas E (Eileen G) slsmn h2316 E
 Poplar
 " Chas W (Kate) h1718 E Willow
 " Curtis mech Ralph Carter Co r975
 Solari av
 " Dallas W (Elva) auto repr 35 E Chan-
 nel h3095 E Fremont
 " Dee (Cora) carp h2432 S Madison
 " Donald O (Nellie O) millmn Stockton
 Box Co h2116 N Cal
 " Doris Mrs r54b Edison Villa
 " Doris clk r47 W 7th
 " Duncan A (Louise E) dr h642 S Wind-
 sor av
 " Earl (Florence C) h1238 E Main
 " Ernest V (Isabell V) slsmn Smith &
 Hansen h627 E Worth
 " Ethelyn V tchr Pub Sch r1628 E Wal-
 nut
 " Florence C emp PG&ECo r1238 E Main
 " G Merrill (Isabelle) pntr h1535 E
 Harding way
 " Glen D (Jessie B) emp NSD h1637 E
 7th
 " H Elmer (Hazel) electn HE&MCo h
 1145 Kinsley av
 " Harold (Olava) h730 E Miner av
 " Hazel L Mrs emp FPInc h1402 S Cal
 " Homer L (Nellie) teller B of A h2452
 Troy ct
 " Howard T (Evelyn B) meats 915 N
 Yosemite h1470 W Elm
 " Howard T jr mtctr H T Stevens r1470
 W Elm
 " Jack R (Leslie) clk PLDS h345 S Cal
 " Jessie B area supt U S Forest Serv
 r1637 E 7th
 " Josephine A Mrs shop mgr Vera Giom-
 metti r329 W Charter way
 " Kenneth M (Adelka I) printer SDR
 r rt 3 bx 221
 " Larkin (Nadine) carp h1641 S Aurora
 " Leland R (Josephine) slsmn A Maffei
 & Co h329 W Charter way
 " Leon B (Irma) h2228 E Lafayette
 " Lloyd E (Esther H) logger h2721 S
 Lincoln
 " Loren A (Dorothea M) whsmn h1521
 E Washn
 " Loren R (Maria) dr San Joaquin Lbr
 Co h1128 S Van Buren
 " Lue E O Mrs emp Stockton Box Co
 r2116 N Cal
 " Marilyn indywrk NT&LCo r2116 N Cal
 " Mark E mech r507 N Grant
 " Merrill (Isabel) pntr CCTCo r1535 E
 Harding way
 " Milton M (Betty) dr Hickinbotham
 Bros r1713 Sunset av
 " Myrtle Mrs r1203 E Acacia
 " Napoleon B (Irene) carrier P O r2228
 Lafayette
 " Olava P Mrs with Carnation Co r730
 E Miner av
 " Pearl M sorter FPInc r1480 E 6th

STEVENS

" Ray C (Ethelyn V) tchr Pub Sch
 h1628 E Walnut
 " Raymond R (Marjorie) ofc mgr Max-
 well M S Co and Auto Electric Co
 h43 E Ellis
 " Reginald N (Florence E) formn Super
 Mold Corp h1519 S American
 " Richd R mtctr H T Stevens r1470 W
 Elm
 " Robt H slsmn Coey's r730 E Miner av
 " Robt L ball player r627 E Worth
 " Robt L (Evelyn) emp PG&ECo h1452
 Elmwood av
 " Vernie W r444 S Tuxedo av
 " Wallace H (Opal V) h936 W Rose
 " Wm J (Yvonne) printer h1540 E Min-
 er av
 " Wm R (Shirley) h5948 Giottonini
 Stevenson Ada Mrs cash American Natl
 Ins Co r3417 Belvedere av
 " Alvin R (Maybelle) mot pict opr h1212
 E Acacia
 " Betty Mrs clk SPCo r1809 N Sierra
 Nevada
 " Carl J ranchwkr r25 S Commerce
 " Christena M h1030 N Golden Gate av
 E Church
 " David E emp Stockton Box Co r1431
 " Edw (Mary L) r422 W Scott's av
 " Edw E (Ada A) ctr Stockton Box Co
 h3417 Belvedere av
 " Ella Mrs cnrywkr r139 Minerva av
 " Floyd L restrwkr r1509 E Anderson
 " H P h1809 N Sierra Nevada
 " Harry M (Pamela M) slsmn GSCo h244
 E Arcade
 " Henry A h2747 Robindale av
 " Ila H (wid B L) r537 S San Joaquin
STEVENS J LYLE (Adele L) Chief
Stockton Fire Department h229 E
Wyandotte
 " Jas M h1509 E Anderson
 " Jean (wid J B) r629 S Wilson way
 " Le Clair (Kath) carp h239 S Olive av
 " Merrill E (Olga) baker h5217 Miller
 " Mildred r2747 Robindale av
 " Norman (Theresa) lab h3015 E Washn
 " Ora E Mrs emp Stockton Box Co r1431
 E Church
 " Patricia E clk Stockton Pub Library
 r1810 Allston way
 " Retha mach opr Saml Marvin
 " Robt B (Ora E) h1431 E Church
 " Saml G pntr r1509 E Anderson
 " Thos (Irabell) furn rms 331½ S Cen-
 ter
 " Wallace lab SOD r3519 E Lafayette
 Stever Chas E (Edna L) bkpr h2491 E
 Park
 " Edna L Mrs clk Pacific Fruit Express
 Co r2491 E Park
 " Frank h1245 N Commerce
 " Steward Carl A (Louise M) atdt SSH
 h2217 Sargent av
 " Cora Mrs maid 841 Carlton av
 " Jas (Irene) r3006 E Weber av
 " Jas E (Rosie L) r224 S Eugenia
 " Lloyd G (Phyllis M) dr r2806 North E

STONE BROS.

REAL ESTATE — HOMES — LOAN AGENTS PRUDENTIAL INS. CO.
 231 E. Weber Ave. STOCKTON Phone 6-6958

31 Years Continuous Service Under Same Management

CRAMER COLLECTION SERVICE

BONDED TO AND LICENSED BY THE STATE OF CALIFORNIA

318 Bank of America Bldg.

Phone 2-8308

Stockton, California

STEWART

" Lyles (Eulala) cnrywkr r2819 N Belle
 " Oral J (Viviean L) SOD h2819 N Belle
 " Viviean L Mrs mech opr CCCo r2819 N Belle av
 Stewart Agnes G Mrs dispr YC&BCo r1636 Myran av
 " Alfd A jan Ludlow Mfg & Sales Co r1328 N Yale av
 " Alice Mrs cnrywkr h28 S Sierra Nevada
 " Anita I tchr Pub Sch r rt 4 bx 443
 " Basil (Izora) emp Stockton Box Co h343 S Oro av
 " Bernice M (wid C R) h638 Lillian av
 " Budd clk r20a Arbor Villa
 " Chas (Nellie) h1730 Marshall av
 " Chas E (Agnes G) wldr h1640 Myran
 " Clarence E (Helen L) cash Union Safe Deposit Bank h1545 Argonne dr
 " Clyde R eng aid SDH r638 Lillian av
 " Della M (wid J E) h614 Grattan av
 " Don R r1545 Argonne dr
 " Donald P (Ruby) dep Sheriff h1534 E Harding way
 " Doris J with N Sweet & Sons r2311 Finland av
 " Dorris I clk U S Soc Sec Admin r155 N Hunter
 " E Roy (Afton M) ofcr in chg Veterans Admin
 " Earl L (Grace E) wldr L J Lavagnino h1775 Sunnyside av
 " Edw r640 E Main
 " Edw C (Charlotte) pres Union Safe Deposit Bank h1326 N El Dorado
 " Ella (wid J C) h2312 Finland av
 " Elmer S (Hattie) supt Stockton Del Co h329 S Stanislaus
 " Elva M Mrs h1335 W Park
 " Emma (wid H C) drsmkr 420 Chestnut
 " Emma J Mrs hd tchr Oak Street Nursery r3435 Sierra Madre
 " Fielden S (Caroline G) dr h2428 South B
 " Frank A emp Stockton Box Co r614 Grattan av
 " Franklin R atdt SSH
 " Fred A (Julia) pntr h1208 College av
 " G Raymond (Lola) with Chase Chev Co h2339 E Roosevelt
 " Gene (Helen) formn Marley Co h2311 Finland av
 " Genoma P ofc wkr MW&Co r2339 E Roosevelt
 " Gertrude S Mrs h631 N Oro av
 " Grace E div mgr SR&Co r1775 Sunnyside av
 " Grace H Mrs h1041 Vernal way
 " Hattie Mrs ofc mgr National Automobile Club r329 S Stanislaus
 " Helen P Mrs egg candler PPOfCC h1440 S Stanislaus
 " Herbt W r1534 E Harding way
 " Horace (Cora) uphol r rear 111 W Lafayette

STEWART

" Iva Mrs atdt SSH r113 E Hampton
 " Jack atdt Standard Sta r3435 Sierra Madre
 " Jack R (Gladys) auto repr 1872 Sargent av
 " Jas C h136 W 3d
 " Jas L r3435 Sierra Madre
 " Jay C (Lupe) with Marley Co h918 S Coolidge av
 " Jay T (Pauline) carrier P O h525 N San Joaquin
 " Jeane P (Wilma) dep sheriff h1028 S American
 " Jeanne M nurse atdt County Hosp
 " Jennie W Mrs h416½ S San Joaquin
 " Jewell A (wid R H) h157 W 7th
 " Jimmie E (wid Thos) h1419 S San Joaquin
 " John R r3435 Sierra Madre
 " Juanita Mrs atdt SSH r1245 N Commerce
 " Kenneth R with Chase Chev Co r2329 E Roosevelt
 " Max J (Lillian L) h2285 E Market
 " Maxine M emp PG&ECo r9 E Adams
 " Melvin H (Geraldine V) tchr SJC h167 W 7th
 " Newton (Iva J) atdt SSH h113 E Hampton
 " Oran Mrs r1439 S Cal
 " Pauline bkpr r2339 E Roosevelt
 " Peter plmbr h2004 E Harding way
 " Rex (Myrna M) lbr hldr Marley Co h2309 E Acacia
 " Robt J (Ella A) h9 E Adams
 " Rubye E Mrs clk L A Dentoni jr r1534 E Harding way
 " Russell G r1440 S Stanislaus
 " Shawnee J (Leona) lbrmn h3235 North E
 " Shirley L clk N Y Life Ins Co r41 S Sutter
 " Steph G eng CCCo r1846 N El Dorado
 " Taylor (Adeline) h2229 S Pilgrim
 " Venice Mrs ofc sec County Farm Advisor h1938 S San Joaquin
 " Vernon E (Edna H) shovel opr NSD h2457 Anita
 " Vernon M (Barbara E) oiler USNA h2427 E Park
 " Victoria Mrs cook Norma's Waffle Shop h9 Stanislaus
 " Virginia Mrs r2605 E Washn
 " Warwick A (Emma J) storekpr NSD h3435 Sierra Madre av
 " Wayne L (Bertha) cbtmkr h814 S Olive av
 " Wm E (Juanita) atdt SSH h704 F Lindsay
 " Willis F (Shirley) mech John H Eagal Co h41 S Sutter
 " Wilma with Chase Chev Co r1028 S American
 " Wilson E atdt Main Street Garage r2339 E Roosevelt
 " Woodrow (Adell) h520 E Channel

STEPHEN**F.****PHELAN****GENERAL****INSURANCE****BROKER***Surety
Bonds***714**

Bank of America

Bldg.

STOCKTON**Tels.****9-9791****9-9792****HODGINS MOTORS**

STUDEBAKER SALES AND SERVICE

PASSENGER CARS - TRUCKS - USED CARS

720 N. El Dorado St., Stockton

Telephone 9-9095

PHONE

7-7045

METERED RATES

"VETERANS CAB — LOCALLY OWNED"

SERVICE CAB CO.

RADIO DISPATCHED

448 E. Miner Ave., Stockton, California

PHONE

7-7045

METERED RATES

VETTER PLUMBING CO.SHEET METAL WORK — PLUMBING — HEATING AND AIR CONDITIONING
JOB WORK A SPECIALTY

Telephone 3-0193

STOCKTON, CALIFORNIA

Shop: 237 S. Hunter St.

- Stewlow Frank H (Mary E) slsmn SR& Co r2260 E Euclid av
 " Mary E Mrs clk See's Candy Shops r2260 E Euclid av
 Steyaert Beryl Mrs atdt SSH r1426 S Sutter
 " Paul A J (Beryl) tlr Californian Clothiers h1426 S Sutter
 Stice Laura B Mrs r352 S Wagner av
 Sticht John H prof COP h1828 W Flora
 Stidston Wm A (Jean) h2420 Totten av
 " Wm A emp PG&ECo r Linden
 Stiehr Aug L lab CHMD r Lodi
 Stier Dorothy teller Pav Av Ofc Am Trust Co r131 E Adams
 " Royce V (Frances) aud h131 E Adams
 Stiff Fredk A (Carrol B) jan h rear 647 W Market
 " Fredk T (Georgina L) firemn SFD h1217 S Harrison
 Stilart J Y h3605 West la
 Stiles Gerald B (Opal E) carp r639 N Sierra Nevada
 " Gordon A slsmn PSSCo r641 Lexington
 " Gordon G carp r639 N Sierra Nevada
 " Harry M (Marjorie I) trucking h535 S Laurel
 " Wm R (Lucy) dr NSD h2171 S Ash
STILES WM S (Mabel) Real Estate, 31 S San Joaquin, Tel 2-7134, h641 Lexington Av, Tel 9-9225 (For further information see right side lines)
 Still Aaron r2117 E Hazelton av
 " Clarence C (Emma) lab h2117 E Hazelton av
 " Leota F r2117 E Hazelton av
 Stille Raymond J (Ruby W) carp h2220 S Sutter
 Stillman Benj J (Gertrude I) cigars 348 E Main h1867 Concord av
 " Jack A clk B J Stillman r1867 Concord
 Stillwell Frank E (Mabel) inspr Sharpe Genl Depot h4400 E Washn
 Stimson Frank L (Florence E) eng M E Shuper h1240 N Hunter
 " Robt L (Eleanor J) h1913 W Willow
 Stiner Geo F (Lizzie) h23 W 6th
 Stinke Wm r646 N Madison
 Stinnett Jackie r3033 Allston way
 Stinson Charley ofc nurse Dr W P Lynch r1213 N San Joaquin
 Stipe Geo J (Lucille) dep County Agrl Dept h1727 N Center
 Stirland Bern C (Jeannette) slsmn Smith & Lang r5920 Glen
 Stirling Ethel A (wid W F) r1570 Spring
 Stirm Norman R clk Your Market r1680 W Flora
 " Ray W (Margt R) brick contr 47 N Grant R 200 h926 W Mendocino av
 " Verna A Mrs forwn GRCCo h1680 W Flora
 Stirnkorb Ernest J (Amanda) lngshrmn h1902 E Harding way
 Stites Donald K r828 N Monroe
 " Earl M r828 N Monroe
 " Silas E (Margt L) chf electn FPInc h828 N Monroe
 " Wm H. r828 N Monroe
 Stith Shirley S h1425 E Hazelton av
 Stitt Lloyd S (Minnette M) dist frt and pass agt SPCo h1524 W Euclid av
 " Philip A Agencies Inc E R Davey agt ins 1827 Pacific av
 Stivers Kay N r1811 W Monterey av
 " Raymond C (Dorine E) slsmn W S Stiles h1811 W Monterey av
 Stobaugh Ollie L Mrs tel opr r2468 E Vine
 Stobener Chas R (Mailou) h143 W Aca-cia
 Stobie Wilbur E (Vera M) h1440 E Lindsay
 Stock Henry gas sta 1247 N El Dorado r S Aurora
 " Henry (Tillie) mgr Oxford Hotel h37 S Aurora
 Stockard Caswell M (Ebba F) slsmn h1132 W Harding way
 " Caswell M jr (Mary E) clk Minneap-olis-Moline Power Implt Co h1169 W Elm
 Stockdale Agnes with GSCo r130 W Pop-lar
 " Floyd G slsmn S L Cloud r521 N Ophir
 " Leonard A (Nancy) h521 N Ophir
 " Marilyn J clk Stockton Pub Library r130 W Poplar
 " Merle G (Agnes) emp NSD h130 W Poplar
 Stocker Edmund J (Laurette) wldr h2631 Robindale av
 " Wm T (Zenith) formn Port of Stock-ton h524 E Walnut
 Stocking Dallas M (Lorene) h3119 North E
 " Kenneth M (Mary) tchr SJC h1436 N Commerce
 Stockman Milton E sls mgr Western Auto Sup Co r2098 E Flora
 " Milton E Rev (Rachel E) pastor Fre-mont Chapel Church of the Nazare-ene h2098 E Flora
 " Violet cnrywkr h rear 725 S Sinclair
 Stockmen's Headquarters (Peter Idiart L J Conti) liquors 138 E Market
STOCKTON ABSTRACT & TITLE CO (Affiliated with California Pacific Title Insurance Co) C J Hironymous Mgr, 26 S San Joaquin, Tel 6-6815 (For further information see page 44 Buyers' Guide and left bottom lines)
STOCKTON ARMATURE & MOTOR WORKS (Wm H Crow, Raymond Solvey) Specializing in Motor Rewinding, Delta and Stockton Pumps, 646 S California, Tel 5-5993 (For further information see page 33 Buyers' Guide and right bottom lines)
 " Assembly No 15 Order of Rainbow Girls 340 E Market
 " Auto Wrecking & Supply House (Jack and Meyer Goldberg) 420 S Center

BREUNER'S

Home Furnishers Since 1856

MAIN STREET AT AMERICAN

STOCKTON

TELEPHONE 5-5941