

YOLLAND ICE & FUEL CO., INC.

ICE — FUEL — BUILDING MATERIALS

830 South California Street

STOCKTON

Phone 6-6966

AZEVEDO

- " B Antonio (Natividad) cnrywkr h1345
E Hazelton av
- " Beverly R Mrs sten Rutherford Jacobs
Cavalero & Dietrich r329 N Cal
- " Clarence (Alice) women's clo 2345
Pacific av r Sacramento
- " Esther Mrs r220 S Filbert
- " Helen Mrs r234 N Union
- " Henry M jr (Theresa) dr Valley Motor
Lines r Ripon
- " Imelda M asst treas Stockton Production
Credit Assn r1245 E Lafayette
- " John A (Beverly R) clk US Soc Sec
Admin h328 N Cal
- " John E (Florence E) slsmn h148 Moss-
wood av
- " Lucille M sten r1647 E Sonora
- " Manuel M (Olive) h1245 E Lafayette
- " Manuel M (Dorothy A) (Mangili &
Azevedo) r414 Washn
- " Roland mech r1245 E Lafayette
- Azores Rooms Tara Singh mgr 23 N
Center
- Azuka Pedro M (Eloisa) lab h329 S
Grant
- Azzarello Eleanor M Mrs clk PG&ECO
r3533 Margaret av
- " John J (Eleanor) partsmn Wm P
Steitz h3533 Margaret av
- Azzaro Virgil (Genevieve) (Alpine Nur-
sery) (San Francisco Floral Co) h206
W Monterey av
- B & C Grocery (Alfonso Dedios M C
Christobal) 1346 E Weber av
- B & M Cafe (W P Eccleston H H Prah-
ser) 125 Bridge pl
- B & R Service (R E Bradshaw jr Edwin
Rieb) gas sta 2405 Pacific av
- B & W Auto Parts A R Sellers mgr 1211
S Wilson way
- B & W Used Clothing Store (Mrs Mar-
tha Berry Mrs E M Wallace) 626 E
Market
- Baaba Delena slswn Zukor's r 640 E
Main
- Babcock Chas E bkpr r2144 Lakeside
- " Earl L (Greta A) USA h2144 Lakeside
- " Glenn F h15 S Sinclair av
- " Howard H lab CHMD r Acampo
- " Wm H (Frances) dr h1525 S Aurora
- Babcock Esmond E (Edna L) electn h
204 W Fremont
- Baber Robt W (Nellie W) sta atdt J J
Marganelli h505 N Windsor av
- Babitzke Fred A (Gertrude) pkr h1143
North F
- Baca E C h420 Lillian av
- " Jesus (Cepiana) h447 W Scott's av
- " Jose (Rachel) lab NSD h214 S Wind-
sor av
- " Manuel (Minnie) mech h610 N Bway
- Bacano S P r129½ S Hunter
- Bacatang Felipe r241 S El Dorado
- Bacca Thos h rear 2545 E Market
- Bacchi Raymond J (Theola I) dep Co-
unity Sheriff h515 S Anteros av
- Bacci Henry O (Malfy J) br mgr Better
Buy Mkt h410 S Stanislaus
- " Malfy J Mrs sten Dist Atty r410 S
Stanislaus
- Baccus Lloyd J (Billy J) emp G-IBCo h
1027 E Sonora
- " Norman (Gerry) emp G-IBCo r C-12
Edison Villa Housing Project
- Bach Effie B (wid A D) h28 W Vine
- " Mervin miner r28 W Vine
- Bachelor Ralph M farmer h834 W Vine
- Bacher Alva (Eliz) atdt SSH h545 N
San Joaquin
- Bachle Albt (Virginia) mech PSSCo h
1121 N Pilgrim
- " Karl T (Mary) sausage mkr PSSCo h
726 W Park
- Bachman Don E (Betty J) slsmn h223
E Adams
- " Ernest (Ethel) formn CT&E Corp
- " Ralph L (Leota) h803 S Burkett av
- " Robt restrwkr H S Dudley r241 S
Hunter
- Bacigalupi Dominic h3726 N Hunter
- " Dorcas A Mrs biller PG&ECO r27 E
Ellis
- " E Gertrude Mrs chf sec Harris Mfg
Co h1322 E Oak
- " Eug J fish ctr F A Busalacchi r 756 N
Pilgrim
- " Fred L cbtmkr Crescent Showcase &
Fixture Co r821 E Oak
- " Gertrude E Mrs sten h1332 E Oak
- " Hazel V bkpr Hansel & Ortman r
138 W Poplar
- " Henry L (Florence E) h1561 E 7th
- " Howard S (Aurelia) emp County Hosp
h924 N Van Buren
- " Janice R bkpr United Fairway Pro-
duce Co r1225 S American
- " John news dlr 240 S San Joaquin
- " Jos (Mary) jan The Brown House h
1452 W Harding way
- " Luigi (Rose) window clnr h821 E Oak
- " Marie G clk State Emp Serv r Locke-
fort
- " Melvin C (Wanda) h2399 Mistletoe
- " Peter J (Amelia) h736 N Pilgrim
- " Severina (wid Louis) h59 E Noble
- " Thos D (Lena) h138 W Poplar
- " Tony L (Louise) bicycles 739 E Main
h 30 W Cleveland
- " Victor J (Dorcas) mech h27 E Ellis
- Bacio Damiana Mrs cnrywkr h3105 E
Washn
- Backenstoe Lloyd G (Georgina) formn
Carnation Co h2049 Lucrene av
- Backer Hansine C (wid H B) h2380 E
Sonora
- " Robt K (Eloise) slsmn Carnation Co
34 E Alpine av
- Backes Bertha R Mrs mgr Mayfair
Apts r807 N El Dorado
- " Garth atdt M W Hooper r 39 N Cal
- " Henry (Bertha R) h807 N El Dorado
- Backlund Agnes Mrs furrier 418 E Main
r1651 Berkeley av



INSURANCE AGENCY

NOTARY

37 South California St.

STOCKTON

Telephone 7-7017

**GROCERIES
POULTRY
FRUITS
VEGETABLES
MEATS
LIQUORS**

GAIA-DELUCCHI CO.

MANUFACTURERS OF RAVIOLI and TAGLIARINI

We Specialize in CATERING

No Party Too Large or Too Small

"Our Pleasure Is in Serving You the Best"

140 North American Street, Stockton, California

Telephone 7-7941

- Backman Chas E (Helen) eng SDH h 1510 Picardy dr
- Bacon Ada M Mrs r232 E Magnolia
" Allan (Beyrl) prof COP h125 W Stadium dr
- " Dana O (Virginia) emp CCCo h2237 Sunset av
- " Edw R Co contrs sups 246 E Miner av
- " Harold A v-pres Electric Lighting Inc r820 Bianchi rd
- " John R emp CCCo r2412 Cherokee la
- " Richd L (Mary.. (Dick & Dean Mobile Servic) h105 W Rose
- " Stanley r125 W Stadium dr
- " Troy L (Grace I) appl 1566 S El Dorado h2412 Cherokee la
- " Wm J (Mollie J) constrwkr h1205 E Weber av
- Bacot Mabel Mrs h30 S Madison
- Badding Bernard F atdt SSH r4707 Cherokee la
- " Carol Mrs clk Mrs M A Porcherot r 4407 Cherokee la
- Bade Roma D (Helen) h1570 W Harding way
- Baden Wm (Pierna) h235 W Vine
- Badenhausen F Kyle chf clk Pacific Fruit Express Co h705 E Lindsay
- Bader Lydia Mrs r1125 N Lincoln
" Virginia dental asst W A Bader r1442 Picardy dr
- " Walter A (Hilda W) dentist 343 E Main R 210 h1442 Picardy dr
- Badger Bess h319 E Rose
" Bessie J atdt SSH r330 E Flora
" Edwin r320 S Wall
- Badillo Juan (Maria) Indywkr h2129 E Market
- Badiola John bartndr h129½ S Hunter
- Badway Michl G (Dorothy) (Joe's Place) h1817 Elmwood av
- Baer Donald F (Mary A) mgr Dohrmann's h948 W Flora
" Ernest (Betty) fctywkr h2417 E Scott's av
- " Louise tchr Pub Sch h1440 N Hunter
- " Richd (Ann) r1021 N Cal
- " Robt A (Mary) h725 E Channel
- " Robt A (Mildred E) dr Kyle & Co h725 E Channel
- " Sherman L (Margt D) r1566 E 8th
- " Velma H Mrs silk fnshr U A Coffi h 638 E Lindsay
- Baerwald Albt (Kath) Indywkr SSH h 820 W Magnolia
" Kath Mrs slswn Troglias' Dept Store r820 W Magnolia
- " Selma nurse Dameron Hosp r1049 N Lincoln
- Bagaibo Bonifacio clk Telofilo Saucillo r217 S Hunter
- Bagby Wilson (Mamie) constrwkr h 522½ W 6th
- Bager Joy C (Eleanore M) acct h1824 Monte Diablo av
- Baggett Carl R used cars 327 N Wilson way r540 E Poplar
- " Olen G (Lula M) carp r975 Solari av
- " Wm E (B Voncille) carp h975 Solari
- Bagley Clara A h504 S Oro av
" Dennis r1168 Middlefield av
- " Henry N (Myrtle) h1159 N Sierra Nevada
- " Jane Mrs r443 N Aurora
- " Roy C (Peryl) formn CMTCo h1168 Middlefield av
- " Walter S (Almetta dr C E Pike h110 S Carroll av
- Baglietto Rosie (wid A J) h430 S Harrison
- Bagnon Benito farmwkr r219 S Monroe
- Bagos Judy Mrs slswn Clarence Azevedo r529 E Atlee
- " Rosemarie receptionist R M Layne r 529 E Atlee
- " Steven (Judy) dr Hickinbotham Bros h529 E Atlee
- Bagsby Raymond L (Martill) r3005 E Myrtle
- Bagsley Raymond r2732 E Weber av
- Bagtos Geo (Atha) lab h504 S Cal
- Bague Melchor A (Florence) cary h232 S Orange
- Baguio Alfd F (Juanita) store kpr NSD re6 Edison Villa
- Bagwell Anna Mrs r134 N Sierra Nevada
- Bahl Theo E map poster PG&ECO r rt bx 410
- Bahm Earl (Dolores) firemn h rear 2263 Cherokee la
- Bahnsen Andw M (Julia O) h749 Lexington av
- " John F r749 Lexington av
- " Julia D slswn Katten & Marengo r 1610 E Roosevelt
- " Robt H tchr r749 Lexington av
- Bahr Lestr A (Bernice M) h3111 North E
- " Roy W (Celia) electn Paul C Curtis h1238 E Sonora
- Bahrenfuss Arth pntr r4814 E Washn
- " Arth O (Fay) pntr h254 S Adelbert
- " Shirley Mrs mgr Mrs Norma Lovatti r4814 E Washn
- " Walter H clk C E Stetsen r1440 S San Joaquin
- " Walter H jr (Margt J) police SPD h 1440 S San Joaquin
- " Wm (Shirley) pntr h4814 E Washn
- BAIL BOND BINGER (Wm Houston)**
119 N San Joaquin, Tel 3-4208
- Bailer Chas W (Clara) mgr Wilsonian Apts h745 N San Joaquin
- Bailey A J (Maggie E) ranchwkr r1520 W Sonora
- " Arth B cook C C Clark r29 S Madison
- " Bill (Evelyn) h1459 Country Club blvd
- " Carl r15 E Main
- " Caroline A Mrs supvrs Hickinbotham Bros r945 Pleasant av
- " Chas (Caroline A) carrier PO h945 Pleasant av

STOCKTON MULTI-COPY SERVICE

ADDRESSING
ADVERTISING
HAND BILLS
507 E. Channel St.

MAILING LISTS
MIMEOGRAPHING
NOTARY PUBLIC
STOCKTON

STENOGRAPHIC WORK
TELEPHONE SERVICE

Telephone 4-0261

REGINA E. LEBER
Manager



W. R. MILLS — REALTOR

INSURANCE — BUSINESS OPPORTUNITIES

1429 N. El Dorado St.

STOCKTON

Phone 7-7939

BAILEY

" Chas E (Lois P) mot pict opr Fox California Theatre h1016 Figueroa
 " Clifford D (Dorothy) drftsmn Harris Mfg Co h56 W Mariposa av
 " Creighton E (Jeanette) mech Cloverleaf Farms h2121 Carlton av
 " D Jos (Sarah H) slsmn SR&Co h633 N Cal
 " Edith Mrs r1125 N Lincoln
 " Edw F (Edith M) h829 N Cal
 " Eliz H h920 N Pershing av
 " Elmer V (Dolores) (Coml Refrig Serv) h1570 Spring
 " Florence r945 Pleasant av
 " Harold F (Ruth) h33 S Anteros av
 " Harold F (Bernardine) h310 E Sonoma
 " Henry O h633 N Hunter
 " Howard L (Donez) mgr KWG Radio Station h4 E Mariposa av
 " Jas (June) constrwkr h245 S Anteros
 " Jas W (Donna C) linemn PT&TCO h44 W Acacia
 " John emp County Hosp
 " Jos S (S Ethel) h3332 E Marsh
 " Laura M sten Paramount Mfg Co h705 E Lindsay
 " Lena Mrs h2438 South B
 " Lillian Mrs beauty shop 2658 E Main h328 N Cal
 " Manuel R (Viola E) firefighter NSD h1601 E 7th
 " Marvin USN r2328 E Lindsay
 " Mildred Mrs typist r320 W Vine
 " Nathaniel (Bessie M) sand blaster h228 S Eugenia
 " Nellie I Mrs r927 N Sutter
 " Oliver R bailiff County Sheriff r945 Pleasant av
 " Ollie (Carrie) lab h450 S Modesto av
 " Pauline Mrs slswn Singer Sewing Mach Co r rt 4 bx 470a
 " Pearl r112 S San Joaquin
 " Raymond F (Delma) mech h2355 E Oak
 " Richd r633 N Cal
 " Robt E (Pauline) electn h3159 Redwood av
 " Robt L (Marie) h2103 Oxford way
 " Robt P adj Baldwin Phifer Adjusters r945 Pleasant av
 " Roy mot pict opr Sierra Theatre
 " Ruby (wid J A) wtr h2741 South
 " Saml r711 S Lincoln
 " Sylvester (Ollie) r330 S Filbert
 " Walter C (Bessie E K) supvr NSD h 1507 E 6th
 " Wm H (The El Dorado Club) (Sportland Liquors) (Redwing Novelty Co) r 1459 Country Club blvd
 " Wm R r2144 Oxford way
 Baille Louise tchr Pub Sch h807 N El Dorado
 Bainbridge Allyn D (Dora L) mgr Cal Dept of Emp Farm Labor Ofc h1212 Vernal way
 " Ida M Mrs emp advisor PT&TCO h521 N Edison
 " Leona A Mrs h620 N Oro av

Baine Theresa B Mrs cnrywkr r747 E Washn
 Bair Jay clk h428 E Fremont
 Baird Horace B (Zelma B) h679 W Euclid av
 " John B (Mary F) wtchmn h209 E Clay
 " John W emp Stockton Box Co r209 E Clay
 " Julia (wid W H) h231 Grove
 " Ross K r322 E Market
 " Roy J (Dollie) emp FPInc h2127 E Hazelton av
 Bajurin Iva nurse atdt County Hosp
 Baka Jesus R h1033 E 7th
 Baker Ada Mrs clk Juvenile Shop r811 Carlton av
 " Ada (wid M) clk SFRy r1526 Middlefield av
 " Albt A (Esther M) (Printwell Press) h1236 W Elm
 " Albt M (Bernice V) h1728 Lucerne av
 " Alice music tchr 47 N Grant R201
 " Alonzo L (Eleanor A) prof COP h87 W Stadium dr
 " Ann C Mrs r1125 N Lincoln
 " Arah Mrs r328 W 8th
 " Archie E (Annabelle) bus opr SCL h2027 Orwood
 " Arth E (Marion L) h1850 E Washn
 " Audley J h538 S Stanislaus
 " Audry Mrs sten General Motors Acceptance Corp r41 W Atlee
 " Bessie Mrs h8 N Sinclair av
 " Betty J tchr Pub Sch r930 W Elm
 " Byron E sta atdt J E Louthian r1616 Oxford
 " Carl O (Grace H) prin Edison Sch h1242 W Willow
 " Carroll V firemn SFD h rear 2024 S Sutter
 " Chas A (Gertrude) teller B of A h1303 E Washn
 " Chas L (Margt) (Independent Meat Co) h930 W Elm
 " Chas L (Gladys) emp SOCo h447 E Magnolia
 " Christine Mrs nurse Stockton Regional Blood Center r20 E Acacia
 " Clarence fruit wkr r212 S Madera av
 " Claude F (Audrey) slsmn W P Fuller & Co h41 W Atlee
 " Clayton M servmn San Joaquin Business Machines h1540 S Aurora
 " Curtis jan h227 S Shasta av
 " Cyril S (Ethel L) mach h1646 Spring
 " Dolores E Mrs with Carnation Co r202 S Sinclair av
 " Donald C (Christine) (Printwell Press) r20 E Acacia
 " Dorestine emp Bob's Shirt Laundry r2202 E Washn
 " Dorothy entertainer r3401 San Rafael
 " Edgar W (Alma) tractor opr h2620 Florida av
 " Edith V Mrs h1446 W Elm
 " Eltz Mrs tel opr Braley's r1869 1/2 W Willow

PLUMBING EDWARD P. LYONS CO. HEATING

AUTOMATIC WATER HEATERS — AIR CONDITIONING
 ELECTRICAL APPLIANCES — SHEET METAL WORK

1625 E. Main St.

STOCKTON

Phone 2-0524

"Exclusive
Jewelry
Creations"

Simpson
JEWELRY CO.

324 East Main St.
Stockton
Phone 9-9228

BAKER

- " Eug B (Delores) (Ward's Grocery) r 4520 E Washn
- " Eva L Mrs mlnr 135 E Weber av r133 do
- " Flora Mrs r336 Thelma av
- " Frances Mrs slswn Smith & Lang r 2337 Monte Diablo av
- " Frank r811 S Lincoln
- " Frank E (Clover M) bartndr The Lucia h154 E Cleveland
- " Frank M (Janie) h1405 Belvedere av G V h1402 Newport av
- " Geo (Dorothy) mech r830 Ryde av.
- " Gladys F tchr SJC r447 E Magnolia
- " Gordon W (Rae L) tile str h340 E Oak
- " Grace nurse Dameron Hosp r1049 N Lincoln
- " Halsey A (Violet E) mach h2162 S Cal
- " Howard L (Gertrude M) h1826 W Acacia
- " Irene r1205 N Hunter
- " Irene Mrs r1725 E Scott's av
- " J B wtr Baker's Cafe r622 S Fresno av
- " J Ray slsmn h1727 S Grant

BAKER JAMES D JR (Arta L) Physician and Surgeon, 845 N California, Tel 7-7087, h904 N Commerce, Tel 3-6153

- " Jas W (Louise) acct h1624 Picardy dr
- " Jean Mrs inspr Hess-DeLuxe Co r2128 N Pershing av
- " Jesse (Gladys) lab Cal Pkg Corp h7 N La Salle
- " L C with Chase Chev Co r3234 E Myrtle
- " Lee (C Eunice) whsmn h5127 E Weber
- " Leland H (Eliz) storekpr County Welfare Dept h1702 S American
- " Luther F (Willie L) carp r2446 McComb
- " Margt Mrs (Independent Meat Co) r930 W Elm
- " Mary L slswn Katten & Marengo r 2026 E Marsh
- " Melvin L (Frances L) formn CCCO h2345 Hackberry
- " Milton R (Pernilla) barber 334 N Cal h548 Churchill
- " Minnie C (wid Wm) r1702 S American
- " Porter L (Juanita) restr 622 S Fresno h608 do
- " Robt A (Virginia M) dr h2368 E Park
- " Robt J (Zola M) acct CCCO h1205 Perry av
- " Roy L (Verna V) h2387 E Harding way
- " Roy M h2026 E Marsh
- " Russell J emp Ted's Boneless Beef r1405 Belvedere av
- " Thaddeus A (Mary A) carp Golden Gate Constr Co h565 E Barrymore
- " Theo W r640 E Main
- " Thos B (Frances) slsmn G-IBCO h 2327 Monte Diablo av
- " Thos D (Eliz F) sta atdt Krafft Serv h1869 1/2 W Willow
- " Tillie K slsmn JCPCo r638 E Oak
- " Valley S with J I Case Co

BAKER

- " Vera I clk Lloyd E Test & Co r Tracy
- " Wm jr tlr John Fotis r635 E Main
- " Wm A (Jean L) emp PG&ECO h2128 N Pershing av
- " Wm H mtcemn SSH r826 N Cal
- " Wm W (Ethel) h rear 602 S Shasta av
- " Willie r227 S Shasta
- Bakert Margt slswn Logan Camera Shop r2415 Anita
- " Mary Mrs h2415 Anita
- " Thos W (Verna) dr h4610 E Washn Bakery & Confectionery Workers Union Local No 120 E R Osterman sec-bus agt 442 E Market
- Baklenko Peter (Mary) emp PG&ECO h 1227 E Acacia
- Bakunuf Olga bkpr r733 W Poplar
- Balasko G J (Alexandria L) slsmn h1646 W Euclid av
- Balatti Elvin M bus rep International Longshoremen's and Warehousemen's Union Local No 6 r1428 E Flora
- " Thelma A Mrs clk O'Neal Township Court h2130 Beverly pl
- Balbi Chester J (Evelyn) slsmn W D Platek h420 North A
- " Jos C (Ida) gro 701 N Ophir h644
- Balboa Apartments 130 W Poplar
- Balcao Abilio F h1320 W Hazelton av
- " Beatrice Mrs h1046 W Washn
- " Leonard J (Georgia) slsmn Californian Clothiers r133 W Oak
- " Georgia Mrs reporter SMA r133 W Oak
- " John mach Carando Mach Wks r647 N Baker
- " Jos S (Rose M) h937 W Elm
- " Mary R sten h236 N Grant
- Balch Richd S (Kathleen S) USN h1157 Victoria av
- Balconi Angelica r1547 E Miner av
- " Louis C (Mary) slsmn Kuechler's Jwlr's h329 E Hampton
- " Mary B Mrs priv sec Eichelberger-Hobin Co r329 E Hampton
- Balcou Mary S fnshr FPInc r rt 1 bx 672
- Balderama Sebastian h11 E Sonora
- Balderston Jack H (Irene W) emp U S Forest Service h2328 E Acacia
- Baldich Dorothy bkpr Bright Spot Elec Co r1145 S Netherton
- Baldonado John r24 E Lafayette
- Baldridge Dot D Mrs smstrs The Wonder r1127 N Wilson way
- " Fred V (Adeline) custodian Pub Sch h5022 E Weber av
- " Willard R (Pauline M) used furn 3310 N Wilson way
- Baldsley Jas (June) pntr r72c Riverview Housing
- Baldwin Audie S (Irene) with Marley Co h375 S Del Mar av
- " Bruce ranchwkr r811 S Lincoln
- " Chas K clo prsr r546 E Weber dr
- " Clara A (wid Jonas) h1033 W Flora
- " Elmer W (Flov V) h2252 E Euclid av
- " Emma A Mrs h945 N El Dorado
- " Floyd M (Wenda) h1828 S El Dorado
- " Frank h922 E Main

BURNHAM BROTHERS

FURNITURE :: FLOOR COVERINGS :: DRAPERIES :: GAS AND ELECTRIC APPLIANCES

417-423 EAST WEBER AVE., STOCKTON

STORE TELEPHONE 5-5913
WAREHOUSE TELEPHONE 3-5077

C. C. WOOD, Pres.

EMERY CONRAD, Sec.

CLAUDE C. WOOD COMPANY

BUILDING MATERIALS
SAND • GRAVEL
CRUSHED ROCK • OIL MIX
ROAD OILING
EXCAVATING • PAVING

GENERAL CONTRACTING
READY - MIX CONCRETE

686 E. Lockeford St.
LODI
Phone 2085

BALDWIN

- " Frank A (Myrtle) with J I Case Co h 1938 Auto av
- " Frank A jr (Lorraine E) r73b River-view Housing
- " Harry S (Leah) h1428 Elmwood av
- " Hunter F (Doris) buyer Dohrmann's h2203 E Flora
- " M Peter (Sue) (Baldwin-Phifer Ad-justers) h1841 Ramona av
- " Marie A Mrs priv sec Breuner's r236 E Mariposa av
- " Merle J clk Austin Bros r126 N Sierra Nevada
- " Myrtle L (wid J K) h1526 S Cal
- " Neil O (Marie) carp h236 E Mariposa
- " Oliver H (Virginia D) h250 E Cleve-land

BALDWIN-PHIFER ADJUSTERS (M P Baldwin, Leon G Phifer) 314 Beld-ing Bldg. 110 N San Joaquin, Tel 8-8583

- " Ralph J (Bessie I) mech XL&DCCO h126 N Sierra Nevada
- " Vera M (wid W J) clk SOD h660 S Central av
- " Virginia D Mrs clk SPCo r250 E Cleve-land
- " Warren J formn XL&DCCo r126 N Sierra Nevada
- " Wm P emp PG&ECO r3606 Farmington Bales Arch B (Maude M) h122 S Union
- " Bobby V (Ethel) dr r h14 Edison Villa
- " Carl D brkmm r104 N Aurora
- " Clarence (Jean) mtctr h129 W Flora
- " Glen H (Opal L) dr h136 S Pilgrim
- " Jas I r37b Edison Villa
- " Jeanne R bkpr Western Plmbg Sup Co r129 W Flora

- Balestrieri Antone r826 W Oak
- Baliani John (Nine-Eleven Club) r36 W Washn
- Baliscn Richd F (Rhoda W) clk r1715 S American
- Bak Fredk F (Lavergne) embalmer B C Wallace & Son h1048 N Center
- Balkwill Albt H (Sara A) (Balkwill & Son) h429 E Monterey av
- " J Russell (Lyda A) (Balkwill & Son) h920 W Vine
- " Nelle O h1430 N Yosemite
- " & Son (J R and A H) watch repr 22 N San Joaquin R208
- Ball Arch h614 S Lincoln
- " Blair O millmn r1211 E Stadium dr
- " Chas R (Erla) h1211 E Stadium dr
- " Curtis L (Esther M) bldg contr 1545 E 7th
- " Edw (Dora) h410 S San Joaquin
- " Edw L (Ellen) emp PG&ECO h903 Porter
- " Edwin L (Kathleen) sec-treas Louis Biasotti & Son h1254 W Monterey av
- " Ellen F slswn DSDGCo r903 Pacific av
- " Ersie (Fair Oaks Cafe) r908 S Sinclair
- " Geo E jr (Jean) radiator repr 2910 Sanguinetti la h1827 Roselawn av
- " Harry E (Opal M) cement fnshr h420 S Argonaut

BALL

- " Hobart F (Greta) emp SI&FCo h318 E Vine
- " John H (Ruby G) men's clo 2105 Pa-cific av h1250 Elmwood av
- " Minnie A Mrs r2621 E Main
- " Norton G mech Bd of Educ h908 S Sinclair av
- " Walter W (Anne E) genl formn Walter W Johnson Co r120 Riverview Hous-ing
- Ballanger Keith r811 S Lincoln
- Ballard Albt D chemist Weyl-Zuckerman & Co h1326 S Stanislaus
- " Calvin C (Dorothy L) pntr h3206 Anita
- " Cecil Mrs r321 E Rose
- " Douglas E caretkr City Eng r Valley Springs
- " Everett H (Myrtle) h5227 Dana
- " John R (Ellen) acct h36 E Noble
- " June D dr Stockton Box Co r2940 Loomis av
- " Maggie N egg wkr PP of CC r2629 Waterloo rd
- " Pauline Mrs printer Bear Photo Serv r5052 E Marsh
- " Richd F (Pauline) pntr r781 Arbor Villa
- " Ruth A (wid Bort) r1326 S Stanislaus
- " Vera J ofc wkr F P Inc r18 E Flora
- Ballegos S H (Bertha L) millwkr h102 S Fresno av
- Ballenger Jesse C (Nora) tractor opr h11 S Anteros av
- " Mae Mrs nurse h1101 S El Dorado
- " Merton E (Kathleen) electn h46 W McKenzie
- " Wm C atdt SSH r11 S Anteros av
- Ballerini Melvin A (Ann) pharm h2328 E Sonora
- Ballesteros Carlos E music tchr 130 E Magnolia
- Callestrasse Peter F (Evelyn M) lather r802 S Burkett av
- Ballew Effie L (wid E L) h415 E Cleve-land
- " Fred (Elsie) auto repr 428 E Pine
- Balloch Roger r75 W Castle
- Balogdajan Eusebio N h1220 E Clay
- " Jos r1220 E Clay
- Balma Albt J (Virginia M) radios 230 E Channel h1819 Oxford way
- Balogh Frank tchr SJC r1272 N Ophir
- " Isabel L clk JCPCo r1272 N Ophir
- Balon Peter r210 E 5th
- Balot Ann Mrs slswn P W Palmer h233 S Sutter
- " Martin M barber 118 E Market h429 E Hazelton av
- Balsey Eug R (Anna M) slsmn h603 Essex
- Balsley Flovd E (Roselma) asst mgr Ralph's Distributing Co h531 E Hard-ing way
- " Jas E (Bertha L) plmbr FPInc h1005 Figueroa
- " Roselma M Mrs with GSCo r531 E Harding way

Delta Pressure Systems
Manufactured Locally
For Local Conditions

DELTA PUMPS

Delta Turbines
Well Drilling

DEALERS IN GAS-DRIVEN CENTRIFUGAL AND WISCONSIN GAS ENGINES — PUMPS OF ALL TYPES

STOCKTON ARMATURE AND MOTOR WORKS

MOTOR WINDING AND REPAIRING

646 SOUTH CALIFORNIA STREET

DIAL 5-5993 — 5-5994

STOCKTON

LICENSED AND BONDED COLLECTORS

T. A. ROSS — COLLECTIONS525 E. CHANNEL ST.
GROUND FLOOROperating Retailers Credit Association of San Joaquin County
ESTABLISHED 1914Private Exchange Phone 9-9736
STOCKTON. CALIFORNIA

Balstram Fannie M (wid S R) hskpr
1205 E Oak
Baltero A whsmn r202 W Main
Balthazar Helen Mrs nurse W R McElroy
Baltimore Hubert L (Flora A) eng r58a
Riverview Housing
Baluff Frank (Bella) tchr h1272 N
Ophir
Balwin Alma Mrs r2459 S Madison
" Jack r2469 S Madison
Balzer Harold G (Violet I) h536 W Poplar
Bambas Jas A (Della) h415 Hawthorne
" Jas J (Lila) formn PT&TCo h49 E
McKenzie
" Wm F (Ruth) formn PT&TCo h429
E Wyandotte
Bamer Jas E dr Newton Transportation
Co r rt 3 bx 451
Bamford Eug W (Ruby) gdnr Vanosse
Hosp h1534 Sunnyside av
Bana Orella lab h219 S Monroe
Banayat Rosendo (Marie) h2434 S Madison
Banchemo Dora Mrs (New Cavour Hotel)
h322½ S Union
" Eddie mach opr FPinc r249 W Clay
" Enrico E (Mary) dr Stockton Scavenger
Assn h249 W Clay
" Tony H mgr New Cavour Hotel r322½
S Union
Banchio Eugenia (wid Felix) h2331
Moreing rd
" Francis r2331 Moreing rd
Bancroft Darrell E (Marjorie M) brk-
mn h47 W 7th
Banda Francisco (Treva) woodwkr h
2402 S Harrison
" Fred C h25 W Howard
" Manuel (Paula) h2433 E Worth
" Trinidad C (Cloie) pntr h49 W 4th
Bandoni Angelina Mrs clk Dominick
Zaccheo r905 S Center
Bane Alma Mrs h2237 Sharp's la
Banezas Cecil C (Sue P) whsmn h5224
Ardelle av
" Lilly Mrs h801 E Oak
" Premo lab City Eng r441 N Cal
" Premo L (Caroline) inspr CWSCo r
1627 School
" Wm (Eva) dr h3133 E Washn
Banek Allie A (Doris D) with J I Case
Co h46 W Park
Baney Edw E barber r318 N Grant
Bangs Claude A (Frances C) carrier PO
h520 W Poplar
" Virginia L clk Genl Adj Bur Inc r520
W Poplar
Bank of America Building 343 E Main
**BANK OF AMERICA NATIONAL
TRUST & SAVINGS ASSN, Julius
Blum V-Pres and Mgr, A J Zitlau
V-Pres, Stockton Main Office, 345 E
Main cor Sutter, Tel 6-6761**
**BANK OF AMERICA NATIONAL
TRUST & SAVINGS ASSN (East
Side Branch) E P Peirano Mgr, 147
N Wilson Way, Tel 6-6761**

**BANK OF AMERICA NATIONAL
TRUST & SAVINGS ASSN (Hunter
Square Branch) Louis J Rossi Mgr,
E F Segale Asst Mgr, 11 N Hunter.
Tel 6-6761**
" Building Clinical Laboratory Adele
Sharpe mgr 343 E Main R212
Banker Chas E (Evelyn T) h102 E Ar-
cade
Bankhead Alma L (wid D B) h410 N
Grant
" Murry (Nola) h27 S Monroe
Banko Blanche r1804 Telegraph av
Banks Bernard C (Eliz A) tchr Pub Sch
r25b Riverview Housing
" Excell (Arquillia R) h630 Wilkie
" Jesse F (Ada) wldr h2178 E 9th
" Jos W H A (Veronica) h2818 E Market
" Olivia C (id A L) h337 E Magnolia
" Seaborn (Odessa) h1008 E 7th
" Viola wtr The Dinette r140 E 7th
" Walter K (Marie) wtch repr Con Man-
tele h1150 W Elm
" Walter K jr (Beverley) wtch repr
Ccn Mantele h137 W Euclid av
" Willie (Sephronia) constrwkr SOD r
3325 E Sonora
Bankston Felix C (Faye) slsmn Seven-
Up Bottling Co r2565 S Harrison
" Jas A (Donna B) atdt SSH h2312 E
Stadium dr
Banning Oscar W (Juanita) swchmn
r57j Arbor Villa
Bannon Virginia R with Valley Motor
Lines r2210 N Cal
Banovitch Andw (Mary) emp PG&ECo
h3604 Sierra Madre av
" Anna M r3604 Sierra Madre av
Banse Wm (Anna) sta atdt Main Street
Garage r4234 Section av
Bansmer Gladys Mrs custodian Pub Sch
r1767 S Commerce
" Jas A (Gladys O) custodian Pub Sch
h1767 S Commerce
" Kenneth W (Dorothy) adj Farmers
Ins Exch h122 E Noble
Banta Edith A (wid H C) h1106 W Flora
" Ralph C (Alma L) clk Martinson &
Dervin h945 S Netherton av
" Raymond lab r39 N Cal
Bantillo Anastacio h243 W 4th
" Angelina r243 W 4th
" Leatrice clk r243 W 4th
" Lilly clk r243 W 4th
" Norma r243 W 4th
Bantz Eug lab h408 S Sinclair av
Banz Robt F (Josie R) h1153 S Golden
Gate av
Baptista Antonio J (Emma W) h647 S
Lincoln
" Arth J clk r647 S Lincoln
" Benny farmwkr r2026 E Myrtle
" Henry (Elisa) h1435 S Sutter
" Peligo farmwkr r2026 E Myrtle
Baragno Angelo (Louisa) h2278 Fin-
land av
Barajar Adrian lab r125 W Market

STOCKTON SAVINGS AND LOAN BANK

Founded 1867

RENDERS A COMPLETE BANKING SERVICE

Main at San Joaquin Street

Stockton, California

Member Federal Deposit Insurance Corporation

GARROW & BOWMAN

REAL ESTATE — INSURANCE

HOMES - RANCHES - BUSINESS OPPORTUNITIES - PROPERTY MANAGEMENT

632 N. California St.

STOCKTON

Phone 8-8671

Barajas Jesus (Edith) lab h3036 E Marsh
 " John J (Mary) whsmn Kyle & Co h457 S Wagner av
 " Jos D (Rose H) h1035 S Pilgrim
 Barakatt B Thos (Mamie) gro 1702 N Wilson way h1405 E Main
 " Edw J linemn PT&TCo r1405 E Main
 " Elma I clk B of A r1405 E Main
 " Jas clk r1405 E Main
 " John E (Frances) h611 N Edison
 " Selma L clk r1405 E Main
 " Thos A clk r1405 E Main
 Baranca Matthew J paper mkr r336 W Clay
 Barasso Connie r542 N American
 Barattino Augustino (Mamie) jan r821 S Monroe
 " John (Angie) whsmn h425 S Filbert
 Barba Jesus (Teresa) farmer h1210 S El Dorado
 Barbagelata D Mrs h1455 North F
 " Lena Mrs custodian Pub Sch r1849 E Sonora
 " Louis (Mary) gdnr h319 E Stadium dr
 " Mary M (wid Saml) r1809 E Poplar
 " Saml (Lena) custodian Pub Sch h1849 E Sonora
 " Saml (Tessie) stevedore h3937 Alvarado av
 " Tony r319 E Stadium dr
 Barbano Maria Mrs r911 S Center
 Barbeau Geo cook r206 S San Joaquin
 " Jos T (Armen) h1846 Christina av
 Barbee Vera M h1707 Sunnyside av
 Barben Carl H (Mildred) (Barben & Winsor) r Lodi
BARBEN & WINSOR (Carl H Barben, P H D Winsor) Authorized Hudson Dealers, 1101 S Wilson Way, Tel 4-1193
 Barber Alice Mrs r2996 South B
 " C C h945 N Commerce
 " Frank field sprayer r207 W Acacia
 " Lester J mtccmn SOD h3144 North F
 " Madeline cash PLDS r344 W Vine
 " Max M (Thelma) tchr SJC h1824 W Mendocino av
 " Robt M USA r344 W Vine
 " Ruby (Bessie) jan Burnham Bros Furn r2522 E Weber av
 " Warren G restrwkr r140 S Cal
 " Wayne V USN r1908 E 10th
 " Winifred usher Fox California Theatre r344 W Vine
 Barbero Anthony (Patricia D) inspr NSD h1586 E 6th
 Barbers Union No 312 805 E Weber av
 Barbieri Alvis W (Bruna F) eng GSCO h1136 S Hunter
 " Carlo electn Auto Elec Co r136 E Worth
 " Edw r305 S El Dorado
 " Enrico (Margt) h1530 N Cal
 " Etta (wid Andw) r123 E Mendocino av
 " Jacqueline r210 E Knoles way
 " John D (Frances) meter rdr PG&ECO h210 E Knoles way

BARBIERI

" Louis H (Lea) (Barbieri & Mauser) h 229 E Barrymore
 " Margt J (wid Louis) h136 E Worth
 " & Mauser (Louis Barbieri Howard Mauser) gas sta 1805 Pacific av and 10 N Wilson way
 " Theresa wtr Emma A George r125 E Mendocino av
 Barbolla Dimas G (Josephine) cnrywkr h438 E Washn
 Barbour Harry constrwkr r115 S Stanislaus
 " Irwin (South Side Pharmacy) r Monterey
 " Louise T (wid C B) photog 801 S San Joaquin and mgr Santa Fe Hotel h 242 E Taylor
 " Nathan P (Clarabelle) phys 242 N Sutter R1101 r Lockeford
 Barcelona Frank wtr Mrs Theresa Moriones r325 S Hunter
 Barchi Jos L (Berniece) teller B of A h45 E Mariposa av
 Barciak Juanita egg candler PP of CC r1992 S Adelbert
 Barclay Jas R (Barbara F) carp h711 S Modesto av
 Barcus Bruce (Rose M) (Woodbridge Realty) h2143 Funston av
 " Jim (Woodbridge Realty) r1316 El Camino
 " Lucy E (wid P A) h2050 E 8th
 " Raymond V (Rebecca) supt Laurel Pottery Mfg Co pottery 3023 McKinley av
 " Robt K (Betty J) asst mgr Singer Sewing Mach Co r64a Riverview Housing
 Bard Roy J (Ethel M) slsmn h2424 Allston ay
 Bardon Edith E slsn Smith & Lang r745 N San Joaquin
 Bareilles Leon J (Mildred) h945 W Popular
 Barenchi Cecilia nurse h520 E Walnut
 Barger C E (Leona) h125 Thelma av
 " Ralph bartndr r915 E Channel
 " Thos J (Ruth) ranchwkr h5109 E Weber av
 Bargman Leona nurse Countv Hosp
 Bargmann Herman J (Marjorie L) with CHMD h740 W Park
 " Marjorie L Mrs ofcwr Stockton Scavenger Assn r740 W Park
 Barham Lowell A (Nellie) with PG&ECO h1330 Buena Vista
 Barira Rodolfo (Bettie) farmwkr h2255 S Harrison
 Barker Cecil saw filer Stockton Saw Wks r123 E Jefferson
 " Corp G B Bump pres E C Allari sectreas road contrs 1201 Sargent av
 " Della Mrs r2449 Mistletoe av
 " Floyd r1914 Auto av
 " Geo L (Bessie) bartndr h1909 South B
 " Henry h2120 Report av
 " Jas store mgr Jos Mat'ar r3244 Loomas
 " Pearl Mrs drsmkr 210 E Monterey av

POLK'S BANKERS ENCYCLOPEDIA

"The Unabridged Bank Directory of the World"
 Published in March and September — \$27.50 per volume

R. L. POLK & CO.

130 FOURTH AVENUE, NORTH

NASHVILLE 3, TENNESSEE

T. W. THOMAS...INSUROR

TELEPHONES 3-1836 and 3-2196

527 E. Channel Street

Stockton, California

Barkett Anthony (Annie) gro 41 S Wil-
son way h844 W Elm
" John S (Fediva) (Colony Club) h20 E
Pine
" Jos A r844 W Elm
" Jos J (Rose A) (Green Frog) and
(Mike's Cafe) h1545 W Sonoma av
" Kath L slswn Zukor's r1647 E Washn
" Michl (Marguerite) (Colony Club)
(Green Frog) (Mike's Cafe) and liq-
ors 902 Waterloo rd h1647 E Washn
" Renee cash r844 W Elm
Barkhorn Fred J (Lucille) h2816 N Hun-
ter
" Geo R (Dorothea H) h234 E Adams
Barkley Dorothy M cash Federal Stores
r819 Carlton av
" Henery h2024 S Sutter
" John (Ura B) used furn 338 Railroad
" Richard C (Ethel) bartndr Manila Inn
r923 N Van Buren
" Robt D (June) dr YI&F Co h248 S
Gertrude av
" Saml W stockman S H Kress & Co r
711 Modesto
Barklow Roderic W sec-mgr San Joaquin
County Industrial Assn h3435 Dwight
way
Barkman Betty r449 S Tuxedo av
" Lemuel P (Pearl) real est 2300 Pacific
" Max M (Irene) ofc mgr Braley's h1871
W Alpine av
" Pearl J Mrs siswn David Blackwell r
449 S Tuxedo
Barksdale Dorothy smstrs Zukor's r2191
E Myrtle
Barlett John tchr r1036 N Sutter
Baley Roy B (Ellen M) h629 E Jackson
Barlich Robt (Lonnie) slsmn Paul Eldh
h1215 Hiawatha av
Barling Etta E (wid C A) h1103 W Mag-
nolia
" Mary (wid Harry) h825 W Magnolia
Barloggio Basilio lab CHMD r46 W
Main
Barlough Ernest E (Irene) credit mgr
SR&Co h1026 N Hunter
" Irene E Mrs with Ralston Purina Co
r1026 N Hunter
Barlow Anna Mrs maid 1301 Argonne dr
" Beth (wid Frank) smstrs h1404 E Wal-
nut
" Denny E (Maxine) dr EDB Co h1330
Carlton av
" Harvey E clk WPRR Co r71c River-
view Housing
" Jas A dr Pepsi Cola Bottling Co r4226
E Washn
" Robt G mech Castles Truck Service
r4226 E Washn
" Wm E h3017 E Lafayette
Barlupe John (Faye) bartndr h204 W
Fremont
Barlupi Andw J (Georgia) h1951 Auto
Barnard Chas A (Ethel C) gro 1440 E
Anderson r725 E Main
" Eliz (wid N W) h1235 E Main
" Gene (Lovoy) cnrywkr h2155 E 8th
" Henery (Nellie) ranchwkr h35 Carroll

BARNARD

" Leland clk Kendall's r1235 E Main
" Lon C (Edna M) carp h2336 E Stadium
dr
Barnebey Walker J (Holly M) h2036
Country Club Blvd
Barnes Alan F USN h435 W Park
" Anna (wid John) h1824 E 8th
" Arth M (La Verge) dr h71 W Howard
" Betty J Mrs buyer Smith & Lang r622
E Lindsay
" Carlyle W (Betty J) bus opr SCL r2024
Arcadia
" Cath Y Mrs r1459 Elmwood av
" Cora F Mrs h805 S Hinckley av
" Dellarae Mrs beauty shop 150 E Pine
r111 E Cleveland
" Floyd (Ruby) lab h5323 Miller
" Geraldine r111 E Cleveland
" Henry C (Fannie L) h2020 S Sutter
" J B (Roxie) r d14 Edison Villa
" Jack (Blanche) r1530 North F
" Jas (Priscilla W) pres The Sterling
Inc h435 W Park
" Jas G asst mgr Sterling Inc r435 W
Park
" Jas L (Dellarae) firmn SFD h111 E
Cleveland
" Janet E r1664 W Harding way
" Jas W (Blanch) phys h1536 N Hunter
" Jos whsmn r206 S San Joaquin
" Laura B (wid M P) h622 W Poplar
" Meryl C Mrs tchr Pub Sch h41 S Sutter
" Norma tchr Pub Sch r1664 W Harding
way
" Paul H (Norma) slsmn Turner Hdw
Co h1664 W Harding way
" Pauline V Mrs h3526 Railroad av
" Wayne (Betty) dr h622 E Lindsay
Barnetch Ben H (Mary) cnrywkr h2286
E Washn
" Paul r2286 E Washn
Barnett Arth C h520 W 6th
" Betty D r1719 E Anderson
**BARNETT BILL M (Frances) Real
Estate and General Insurance, 320-22
American Trust Bldg, 22 N San Joa-
quin, Tel 5-5879, h919 N Sutter, Tel
3-4697 (For further information see
pages 24 and 36 Buyers' Guide)**
" Carl D electn r921 N Ophir
" Chas S (Mary J) pntr h408 N Shasta av
" Cora L (wid W R) h122 E Jefferson
" Donald C (Helen) area dir U S Office
of Rent Control h302 W Walnut
" E T tchr SJC r7508 Andrea
" Earl clk R E Terry
" Earl J r5045 Dana
" Eldridge (Floreen) firemn h2309 Anita
" Ernest (Audrey) emp Stockton Box Co
h2809 E Anderson
**BARNETT HAL A (Ebell) Realtor and
General Insurance, 320-22 American
Trust Bldg, 22 N San Joaquin, Tel
5-5879, h347 E Poplar, Tel 2-6411
(For further information see pages
24 and 36 Buyers' Guide)**
" Jesse C (Nora) fruit wkr r830 Rvde av
" Larry H (Ruby) r58d Edison Villa

PHONE --- 8-8601
A.L. MARENGO

**DAY & NIGHT
DRUG STORE**

145 E. WEBER AVE.
HOTEL STOCKTON BLDG.
Stockton, Calif.

KODAKS

WE

NEVERCLOSE

FILMS



TYPEWRITERS
 ADDING MACHINES
 OFFICE SUPPLIES — DESKS — FILES
 EXPERT SERVICE — EASY TERMS — RENTALS
STANDARD OFFICE EQUIPMENT CO.

340 E. Weber Ave. Stockton Telephone 6-6769

**BARNETT**

" Linda L (wid B F) r1525 W Harding way
 " Mabel (wid J L) cnrywkr r2629 Waterloo rd
 " Nora Mrs cl kDMV r830 Ryde av
 " Norma J r1719 E Anderson
 " Robt W (Martha) h2160 Webb
 " Roblin H (Lois D) mech h366 Adrienne
 " Rosa (id R W) h418 E Mendocino av
 " Rose h641 N Cal
 " Sharon S r1719 E Anderson
 " Stella house mother COP
 " Thos (Reva) trucker h1719 E Anderson
 " Thos O (Oleta) ranchwkr h5045 Dana
 " Wm (Iva M) tkt clk SPCo h919 S Sierra Nevada
 Barney Leola Mrs r2348 S Sacto
 Barnhart Mary Mrs h721 Sylvan ct
 " Robt boxmn r703 S Pershing av
 " Robt F (Betty) emp F P Inc h2143 S Laurel
 Barnhill Dora Mrs h311 S American
 Barnickol Florence Mrs slswn M Friedberger & Co r4 E Monterey av
 " Irwin L (Florence) h4 E Monterey av
 " Milton r4 E Monterey av
 Barofaldi Alfd S (Alda I) formn SCL h20 W 6th
 Baron Allie mot pict opr h1127 W Elm
 " Jas (Ruby M) pump instlr HE&MCO h228 S Del Norte av
 Barone Albt J (Verdea) steelwkr F A Klinger r Lodi
 " Chas J (Frances) mtctmn FPInc h2107 West la
 " Francis M (Adeline C) constrwkr h702 Hemlock
 " Harold steelwkr F A Klinger r2107 West la
 Baroni Salvatore (Della) (Turnpike Inn) h1605 E Miner av
 Baros J Nash (Marguerite) dr r57a Arbor Villa
 Barosso Fred A (Evelyn A) (Barosso's Beverage Co) h600 W Monterey av
 " Julio (Hazel) farmer h1224 N Commerce
 " & Kelly (S A Barosso C W Kelly) fruit shippers 1120 North F
 " Steve A (Irene) (Barosso & Kelly) h1520 Sycamore av
 " Steve J (Theresa) (Barosso's Beverage Co) h619 Grattan av
 " Theo (Rose) farmer h4204 Alvarado av
 Barosso's Beverage Co (F A and S J Barosso) beer distrs 445 W Main
 Barquin Inpe ranch wkr r123 E Sonora
 Barquist Wesley R emp Stockton Box Co r Galt
 Barr Albt r48 W Sonora
 " Albt (Dora) lab r110 S Center
 " Almus (Josephine) r49c Edison Villa
 " C W h2414 Raymond av
 " Cleo L (wid A E) nurse h835 Pleasant
 " Eug T (Lucia) lab h437 E Fremont
 " Everett J (Belle A) sausage mkr PSSCO h714 E Church

BARR

" Eug custodian Pub Sch r437 E Fremont
 " Lucia maid County Hosp
 " Mary J (wid H P) h618 E Lafayette
 " Ony F (Violet) slsmn Hickinbotham Bros h1145 Pinchot
 " Rilda (wid Edgar) r48 W Sonora
 " Victoria cook r48 W Sonora
 Barragan Pedro (Jennie) lab h1233 E Weber av
 Barrasa Fernando restrwkr J M Gutierrez r17 W Main
 Barrea A cnrywkr r2946 North F
 " Candelaria atdt SSH r2946 North F
 " Constance r2946 North F
 " Frances fruitwkr h2946 North F
 Barrera Fidel (Margarita) cnrywkr h130 N Windsor av
 " Modesto C (Maria D) sheep shearer h1418 E Worth
 Barreras Philip lab r228 E SI Dorado
 Barrett Edw N (Nellie) electn r421 S Cal
 " Everett eng r630 N Monroe
 " Geo H (Carol J) r4a Riverview Housing
 " Hobart H (Norma E) (Fremont Liquors) (Wagon Wheel Liquor Store) h1019 W Elm
 " J E (Patsy N) h2804 W Rose
 " Jas E (Sarah) labty techn h343 S Del Mar av
 " Jas T jr (Donna) mapper PG&ECO r2509 Vail av
 " Jesse F (Annie) constrwkr h2032 E Market
 " John emp County Hosp
 " John E (Dorothy E) pntr r57a Riverview Housing
 " Jos A (Ruth P) h1609 E 9th
 " Laurence (Anna) firemn h101 S Sinclair av
 " Lawrence I (Ruth) servmn Refrig Specialty Serv h1224 Perry av
 " Sara tchr SJC r114 S Sutter
 " Wallace I (Lucille E) servmn Refrig Specialty Serv h2728 Louis ct
 " Walter V (L Jean) clk h1540 E 6th
 Barrette Theresa M nurse County Hosp r509 N Golden Gate av
 Barrick Luke P (Violet) pntr h1128b North F
 " Namon L cnrywkr r2439 E Willow
 " Paul N (Xmas K) carp h2439 E Willow
 Barrier Chas I (Alberta M) clk h143 W Maple
 " John L dispr SPCo r Pock la rt 4 bx 894
 Barrineau Harry H (Mary) dr h542 E Wyandotte
 Barrios Florence (Hilaria) lab h2135 S Union
 Barroli Victor (Candelaria) bartndr Arth Basso r118 N Hunter
 Barron Alexandre (Belle) phys 242 N Sutter R805 h2616 Clarendon av
 " Annie M Mrs ofc sec Tay-Holbrook r600 E Olive av
 " Bertha B (wid Hamlett) h600 S Olive
 " Geo J (Ila C) h619 W Magnolia

CHAS. D. MOORE

DEL MOORE

MOORE & MOORE CONSTRUCTION CO.

GENERAL CONTRACTORS
 Estimates Given on Any Type of Buildings

517 West Fremont St.

STOCKTON

Telephone 5-5951

HICKINBOTHAM BROS., LTD.

ESTABLISHED 1852

Shop Tools and Equipment - Mill and Mine Supplies - Heavy Hardware - Steel and Alloys
Welding Supplies - Pipe, Fittings, and Valves

536 SOUTH AURORA STREET, STOCKTON, CALIFORNIA

TELEPHONE 4-4833

FREIGHT AND EXPRESS
TRANSFERS
CRATING — PACKING

Agents
ALLIED VAN LINES, Inc.
Phone 5-5344

PHONE 55344
STOCKTON

LOCAL AND
LONG DISTANCE

Move By
RUDLOFF



VAN AND STORAGE

729
East Market St.
Stockton, California

BARRON

" Jose M (Catalina) emp WPRRCO
h1625 S Hunter
" L C (Jacqueline) lbr hdlr r2605 S Mad-
ison
" Lester C (Annie M) sta atdt r600 S
Olive av
" Patricia A r619 W Magnolia
" Philip electn r1137 W Acacia
" Richd whsmn Kyle & Co r234 S An-
teros
" Richd M (Pauline G) h2825 Bristol av
" Salvador r32 S Commerce
" Winfield M (Amelia) mech H M Pack-
ard h1630 W Acacia

Barrone Giobatto dr Stockton Scavanger
Assn h1027½ S Madison
" Llewellyn (Geraldine) steelwkr h1831
Field av

Barror Georgie Mrs teller Stockton Mor-
ris Plan Co r406 E Rose

Barrosa Marjorie slswn R H Wong
Barrow Ira W agt Reserve Life Ins Co
r3927 Lilly

Barrows Albt J (Emma E) slsmn G B
Puppo h935 N Sierra Nevada

" Dale E atdt SSH
" Donald USMC r5 S Adelbert av
" Earl H (Reba) h5972 N Pershing av
" Edw r1301 E Acacia
" Eliz clk Orsi's r5972 N Pershing av
" Gloria Mrs h2012 S American
" Margt Mrs clk SSH r1322 E Mixer av
" Mercedes H Mrs musician h5 S Adel-
bert av

" Reba B Mrs slswn Dohrmann's r5972
N Pershing av
" Robt M (Margt E) whsmn r1322 E
Miner av

Barrueso Manuel r18 S El Dorado
Barry Edw gdnr r240 E Taylor

" Edw L (Esther) clk Western Auto Sup
Co h3160 Redwood av
" Emma Mrs r739 Carroll av

" Jas L (Estelle) auto wrecker 1533
Waterloo rd h933 Garden av

" Janice L cash S H Kress & Co h409
E Charter way

" Jos A (Irene C) bldr h928 S David av
" Peter r725 E Main

" Thos F (Gladys R) Mason SSH h1123
W Magnolia

Barsi Julia K Mrs h940 N Center
" LaVerne r3311 Waterloo rd

" Lawrence A (Gertrude) millmn Union
Planing Mill h3311 Waterloo rd

" Lawrence R r3311 Waterloo rd
Barsness Clarence E (Ereka) atdt SSH
h426 E Rose

Barstow H Cecil (Freida) mech I B
Benedict Co h1867 Sargent av

" Hiram L (Carrie A) carp h2920 North
F

Bartalussi Ruth Mrs h214 E Flora
Bartell Harry (Grace) eng h5447 E
Washn

" Ronald L (Evelyn) expeditor I W
Swanson h326 S Garfield

Bartels Harry L (Marie R) mech h1184
W Flora

" Lulu M Mrs r805 E Clay
Bartenders Union Local No 47 F T
Quirk sec 15 S Sutter

Barth Bette tchr Pub Sch r644 Bristol
" Cornelia L Mrs receptionist Curphey
Clinic h644 Bristol av

" LaVerne Mrs with PPOfCC r76e Arbor
Villa

" Otto B (Violet) br mgr C R Eccles &
Co Inc h7217 Pacific av

" Robt W (Laverne) emp USD r76e Ar-
bor Villa

" Rodell K (Alice R E) firemn SFD h911
Yale av

" Theo C (Carolyn) agt Occidental Life
Ins Co h1966 Oxford way

Barthen Helen A r1022 S Wilson way
Barthold Chas G emp PG&ECo h22 W
Jefferson

Bartholomew Bruce (Marion) h2435
South B

" Carl J jr (Florence) emp Braley's
r4201 E Washn

" Donald E gas sta 502 N Cal r2202 do

" Elmer D (Louise) dept mgr MW&Co
h120 S Adelbert av

" Harriet E (wid G E) h1005 W Willow

" Henry E (Dorothy) mech J J Schmelz
h1324 S Stanislaus

" L A (Jesse) electn h310 E Oak

" Noel mldr r4201 E Washn
Ruth (wid E L) h2202 N Cal

" Winfred L (wid J E) h4201 E Washn
Bartles Donald O (Myrtle) watch repr
921 E Main r2445 Myran av

" E Wayne (Betty) dr GSCo h2333 Sar-
gent av

" Myrtlemae with MMSCo r2445 My-
ran av

" Rena Mrs h2720 Florida av

" Roland V (Lillian) ptrn mkr Super
Mold Corp h3144 Redwood av

" T Orie (Dixie) whsmn M ECo h2445
Myran av

Bartlett Clifford jr (Marjorie) adj
PG&ECo h16 W Noble

" Doris r2104 S Ash

" Edmond E (Dorothy) constrwkr h304
Thelma av

" Evelyn ofc clk r304 Thelma av
" John (LaFaun) electn HE&MCo r2420
Cherokee la

" John tchr COP
" Levi R (Jennie L) (Service Mill & Sup-
ply Co) h1740 E Washn

" Oscar auto repr 832 E Weber av
" Reid G dr r1440 N Golden Gate av

" Sarah V (wid F G) r1038 Buena Vista
" Stella W Mrs r1440 N Golden Gate av

Bartley John lngshmn h rear 2448 S
Lincoln av

Bartman Carl D (Nadine) dep Fire
Marshall h305 E Adams

Bartoli Angie M (wid J J) h2301 Mis-
sion rd

" John J (Ruth M) gas sta 1810 E Main
h1940 do



THE MATTINGLY CORP.

BUILDERS
RESIDENTIAL
COMMERCIAL

COMPLETE SERVICE
DRAFTING — DECORATING

401 N. Ophir St.

STOCKTON

Phone 2-7571

DOHRMANN INSURANCE AGENCY

GENERAL INSURANCE

Telephone 2-2119

114 N. San Joaquin St., Stockton

BARTOLI

" Lillian A elev opr r2301 Mission rd
 " Stella M beauty opr r2301 Mission rd
 Barton Aubrey B (Ora) h1455 Oxford way
 " Chas L (Bertha B) h1545 W Flora
 " Clifford L (Margaret) sta atdt H N Hansen h1436 S San Joaquin
 " Edw J (Ann L) mach opr h1548 Belvedere av
 " Harriet Mrs rec clk The Brown House r220 E Blain av
 " Ira L (Goldia) whsmn h104 S Gertrude av
 " Jas J (Margt) lab h5542 Hobart av
 " Jesse J (Mattie) dr N Sweet & Sons h5642 Hobart av
 " L C h908 S Hinckley av
 " Neal A (Eliz J) mech h2037 Superior
 " Owen E (Melba M) slsmn G-IBC Co h220 E Blain av
 " Owen E jr (Harriet) r220 E Blain av
 " Richd M (Hazel) carp h1620 E Harding way
 " Richd M (Agnes) dr h5504 E Washn
 " Thos S r1455 Oxford way
 Bartoni Donald A (Lizette) USA h540 E Barrymore
 Bartow Jenette Mrs h103 Mosswood av
 Bartz Amelia I tchr Pub Sch h5 W Willow
 " Kath A priv sec Flotill Products r5 W Willow
 " Walter H linemn PT&TCo h609 E Sonora
 Baruch Antonio lab r711 S Lincoln
 " Danl lab r711 S Lincoln
 Barz Robt H (Angelina) glazier Union Planing Mill h648 S Filbert
 Basalto Antonio A (Julia) h947 Garden
 " Fred ranchwkr r947 Garden av
 Basco Jose (Angelina P) farmwkr r1736 W Washn
 " Simona cnrywkr h2932 Railroad av
 " Virginia prsr Valley Lndy r845 S Ophir
 Bascom Frances E USN r1470 Bristol av
 " Frank (Margt J) carp h1470 Bristol av
 " Ray patrolmn CHP r1470 Bristol av
 Basconia Hotel Mrs Jessie Gainza mgr 343 S San Joaquin
 Bascou Andre L (Tennie L) h718 S Tuxedo av
 " Lucien J (Leona) baker 1868 Country Club blvd and 522 E Weber av h31 E Noble
 Basham Dewey Y (Opal I) h802 S Adelbert av
 " Jas P (Geneva F) stove mounter h1403 Chronicle
 " Loys V (Beulah) slsmn Hess-DeLuxe Co h3839 E Main
 Bashor Earl M (Pearl E) (Bashor & Gray) pres City Bd of Educ h404 Downs
 " & Gray (E M Bashor D A Gray) furn 1435-1439 N El Dorado
 " Millard W slsmn SR&Co r Modesto

BASIC SCIENCE FOUNDATION, Dr Max M John DC, Director, Chiropractor, 211 Elks Bldg, 42 N Sutter, Tel 2-2759

Basilio Jose B (Concepcion M) farmwkr r1782 W Hazelton av
 " Planton (Stockton Mkt) r144½ E Washn
 Baskett Ronald S (Myllicent) asst County Farm Advisor h1048 W Flora
 Baskin Harry (Regina) carp h1021 W Magnolia
 " Thos C (Anna) dr h1642 E 7th
 Baskind Edw P (Libby) whsmn Flotill Products h1820 Elizabeth av
 Basolo Paul (Adelena) emp FPInc h1612 S Sutter
 Bass Arth C (Mildred) rancher h1953 S Tuxedo av
 " Ena I Mrs bkpr Ruse Lbr Co r1432 N El Dorado
 " Gertrude L (wid C D) h1400 E Oak
 " Raymond J (Alice E) electn r1400 E Oak
 " Richd (Ena) opr N H Heiser h1432 N El Dorado
 " Walter jr (Stella M) processor Sharpe Genl Depot r40c Riverview Housing
 Bassett Bernard (Dorothy) h722 N Pershing av
 " Dorsey M (Barbara J) slsmn G E Wicker's Appliance Store h80 W 7th
 Bassham Forney F (Betty) ydmn Stockton Box Co h318 E Poplar
 Bassinger Chas J h724 E Jackson
 Basso Arth (Dorris M) liquors 602 E Market h2234 Mission rd
 " Camelia (wid John) h630 N Monrce
 " Julius G (Aurora R) custodian Pub Sch r1534 Milton
 " Louis L (Emma-Jean) (Pump Room) h2628 Bristol av
 Bast Wm J (Adelyn W) slsmn R D Kinser h1764 W Alpine av
 Basterrechea Wm V stockmn F W Woolworth Co r124 W Main
 Basti Bernard R slsmn r1927 S Sutter
 " Manuel J (Cecelia) slsmn Cal State Auto Assn h1927 S Sutter
 " Melvin J slsmn r1927 S Sutter
 Bastian Bertram R (Marian G) h2310 Dwight way
 " Herbt T r138 S Stanislaus
 " Marian G Mrs slswn Katten & Marenge r2310 Dwight way
 " Wilfred L (Rose) h1627 Berkeley av
 Basye Granville B (Helena B) prof COP h1826 Christina av
 Bataan Hotel Lucio Tanzo mgr 241 S El Dorado av
 Batchelder Rosella M h3019 Kenyon
 Batchelor Rex C (Leonine M) restr 1415 Sharpe's la h2633 Delano av
 " Rex C jr r2633 Delano av
 Bateman Frank H whsmn r147 W Park
 " Lily (wid H A) slswn r147 W Park
 " Orville B (Iva E) h1820 Lomita av

**DON
BLAIR
LUMBER
CO.**

LUMBER

MILLWORK

BUILDING
MATERIALS

ROOFING

PAINTS

HARDWARE

2001

EAST FREMONT

(Linden Road)

STOCKTON,

CALIF.

TEL.

5-5808

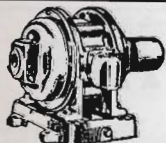

STANLEY ELECTRIC MOTOR COMPANY

ELECTRICAL EQUIPMENT, MOTORS, TRANSFORMERS,
REWOUND, REPAIRED AND INSTALLED

1520 E. Miner Ave., Stockton, California

Telephone 4-4035



GEER - McRAE MOTORS

LINCOLN - MERCURY

SALES and SERVICE

225 E. Miner Ave., Stockton

Phone 5-5868



ROAD GRADING - GRAVELING - PAVING

BASEMENT EXCAVATING — LAND LEVELING — CONCRETE SIDEWALKS

LOUIS BIASOTTI & SON

40 West Clay St. Phone 4-4863 for Free Estimates

Stockton

- Bates Adelaide Mrs beauty shop 1203 Buena Vista av r1025 Figueroa
 " Daisy M Mrs slswn SR&Co r512 S Sinclair av
 " Duane L mech Ralp Carter Co r6223 Redwood
 " Earl R (Iris J) supvr NSD h1533 Spring
 " Edgar L (Elsie) glazier h906 S Coolidge av
 " Eug R (Jennie) guard SOD h826 S Gertrude av
 " Geo A (Daisy) inspr SOD h512 S Sinclair av
 " Homer N (Myrtle) h2814 S Van Buren
 " Jas H (Cath) guard NSD h2734 S Van Buren
 " John M (Mary E) slsmn Western Auto Sup Co h2029 Superior
 " Louis N (Minnie) h21 W Park
 " Mary Mrs h3140 E Weber av
 " Meskil lab r1403 E Lafayette
 " Opal r2814 S Van Buren
 " Orman L (Eleanor L) (Valley Mattress & Sterilizing Co) h2115 Monte Diablo av
 " Oscar lab r1403 E Lafayette
 " Pearl (wid Wm) r1025 Figueroa
 " Thos E (Adelaide) mach h1025 Figueroa
 " Wm L (Minnie E) swchmn h607 S Shasta av
 Batey Irene clk h2002½ Pacific av
 Bathurst Jos A (Sadie M) saw filer NSD h457 W Walnut
 " Sadie tchr Pub Sch r1030 S Burkett
 Batie Jacob P mtlmn Geer-McRae Motors r2601 N Center
 " Jessie M (wid A R) h2601 N Center
 Batke Fred auto pntr 3519 E Marsh
 Batko John B (Lillian) phys SSH
 Batoch Peter fndywr h9 E Alpine av
 Batres Salvador C (Ruth) emp F P Inc h210 E 5th
 " Thos (Evangeline) mtctr h2387 E Market
 Batson Thos r617 S Merced av
 Batt Peter E (Pauline) h547 N Sutter
 Battaglia John (The Big Orange) r Lodi
 " Jos (The Big Orange) r Lodi
 Batten Edgar r726 W Charter way
 " John (Laura) mtcmn FPInc h1147 E Acacia
 " Thos r726 W Charter way
 Battilana Anthony J (Helen) h140 E Mariposa av
 " Danl L (Joyce) adv SDR h541a S Sutter
 " Dominic L (Anita B) h740 W Acacia
 " Gene bartndr h442 N Sutter
 " Inez Mrs tchr Pub Sch h804 W Oak
 " John P (Edith T) clk Ry Exp Agcy h840 S Rendon
 " Jos auto repr 135 E Fremont r522 Downs
 " Jos J (Jayne) slsmn Sims & Grupe h522 Downs
 " Marie Mrs r416 W Monterey av
 Bating Wm H (Stella S) h2231 Kensington way
 Battistina Giovanni lab r238 W Lafayette
 " John (Violet C) lab h238 W Lafayette
 Battle Lewis P USNR r519 S Pershing av
 " Linton T eng GSCo r Manteca
 " Lloyd (Lucille M) h714 N Del Norte av
 Battles Clifford bartndr r1025 W Church
 Battmar Henry r260 S Orange
 Batton Jas E (Delores) dr GSCo h504 S Anteros av
 Baty Don (Ruby) swtchmn h544 E Washn
 Baucom Donna Mrs h1430 E Anderson
 " Irving E (Agnes L) h3520 Margaret av
 " Mattie J (wid Robt) r526 E Jackson
 Bauder Forrest E (Juanita M) linoleum lyr Horst & Thompson h1508 N Golden Gate av
 Bauer Albt (Caroline) h1450 North E
 " Alvin F r1450 North E
 " Augusta A (wid C F) h440 W Vine
 " Chas E (Margt R) h2319 S Commerce
 " Elmer (Mary L) electn h1028 S Burkett av
 " Fredk N USN r1260 Country Club blvd
 " Idell A Mrs r1628 S Cal
 " Jake W (Hazel I) antiques 1220 E Miner av
 " John C (Irene) mech Union Ice Co h43 W 6th
 " Ralph K mech Hansel & Ortman r831 E Oak
 " Riley R (Marjorie) dr Stockton Box Co h2482 E Park
 " Saml H carp h339 S Gertrude av
 " Walter T (Martha) mech h1619 Pinchot
 " Walton (Merry) inspr County Agri Dept r Manteca
 " Wm hlpr Brady Sasselli r Lodi
 " Wm C (June B) radio eng r 1d, Edison Villa
 Bauers Josephine h632 E Lafayette
 Baugmer Grace Mrs emp County Hosp h518 S Stanislaus
 Bauguss Wm D (Mabel) h3118 Redwood
 Bault Clyde T r1943 S Grant
 " Coy W (Annette) h1943 S Grant
 Baum Lillian Mrs r133 S Cal
 " Maurice (Kitty) bartndr r1103 E Channel
 " Morris (Kath) auto pk 220 S Sutter r 629 S Modesto av
 Bauman Richd atdt Barbieri & Mauser r207 E Park
 Baumann Henry (Anna M) emp FPInc h15 E Geary
 " Herndon H (Margt) mech John H Eagal Co r2105 McKinley av
 Baumbach Glen (Cath) dep County Assessor r Lodi
 " Lyda sten Trust Finance Co r Lodi
 Baumbach Geo D (Ruth E) carp h1859 Cherokee la

STOCKTON OFFICE

AMERICAN TRUST COMPANY

24 NORTH SUTTER STREET

Commercial Banking — Savings — Trust

TELEPHONE 8-8623

Member F. D. I. C.

Weber at American—Stockton
Dial 4-4651 - Free Parking
 OTHER STORES — MODESTO, LODI
 TRACY, OAKDALE, MANTECA,
 ESCALON

TURNER

HARDWARE COMPANY

VALUE FOR VALUE

Baumgardner Geo M cement fnshr r3228 North E
 " Keith V (Pearl) h34 S Aurora
 " Lloyd (Dorothy) clk h528 N Grant
 " Paul H boxmkr h3228 North E
 Baumgarten Geo M (Mary A) carp h1844 E Sonora
 " Jack B slsmn r522 E Clay
 " Rosario A (Josephine) clk PO h522 E Clay
 Baumgartner Donald (Cele) lab GRCCo h332 E Oak
 " Henry C (Thelma) gro 2201 South B
 Baumhogger Anna Mrs r801 S Gertrude
 Baur Warren r339 S Pilgrim
 Bausch & Lomb Optical Co V W Bondon mgr 343 E Main R324
 Bautista Echiverri r325 S Hunter
 " Edna Mrs h1200 N Van Buren
 " Macario D (Edna) phys 343 E Main R215 h678 W Stadium dr
 " Macario D jr (Charlotte M) labty techn M D Bautista r85c Riverview Housing

BAVA ALFRED (Caroline) (Gaia-Delucchi Co) h816 S Pilgrim

" Benj A (Anna) eng h1520 Michigan av
 " Caesar h15 W Geary
 " Elsie P Mrs bkpr Gaia-Delucchi Co r1705 N Commerce
 " Ernest r1227 North E
 " John A (Elsie) farmer h1705 N Commerce
 " Jos A (Ella A) electn r15 W Geary
 " Raymond P (Erma J) rancher h444 E 3d
 " Robt R r1520 Michigan av
 " Santino (Esther E) supt of grounds COP h226 S Van Buren
 Bavilaqua John h1734 E Sonora
 " Jos r1734 E Sonora
 Bawas Albt R (Sylvia) h416 W Washn
 Bawden Arth T (Eliz C) prin Stockton Junior College h666 W Mariposa av
 " Horace T (Alice E) r666 W Mariposa
 " Imelda Mrs h604 N Commerce
 Baxley Bert slsmn Valley Heating & Mtl Supply Co
 " Emma T Mrs bkpr SA&TCO h1825 N Edison
 Baxter Frank M jr (Dolly M) h1840 South B
 " Howard L (Irene G) (Baxter Realty Co) (Business Opportunity Baxter) h852 W Sonoma av
 " Hubert L (Alberta) used cars 534 N El Dorado h1136 N Sutter
 " John h231 W 7th
 " Laura Eh721 N San Joaquin
 " Leslie r1136 N Sutter
 " Marilla B sten NSD r713 E Washn

BAXTER REALTY COMPANY (Howard L Baxter) Real Estate and Insurance, 105 E Weber Av, Tel 4-4801 (For further information see page 36 Buyers' Guide)

" Roy P (Helen M) h726 S Sinclair av
 " Theron T r713 E Washn

Bay Francis L (Mildred) dist mgr Safeway Stores Inc r Manteca
 Bayagay Genaro r129½ S Hunter
 Bayard Edw slsmn Robidart-Weidlein r329 W Poplar
 Bayer Andw J h730 E Clay
 " Jacob mach Geo S Mazzera r rt 4 bx 947
 " Martha clk L A Dentoni jr r2187 Mariposa rd
 Bayers Jas A (Gladys) whsmn Eagle Furn Co h239c E Clay
 Bayhon Generoso (Ignacia) whsmn h29 Edison Villa
 Bayliss Eliz Mrs sten J O Stemmler h317 Bedford rd
 Baylon Martha S r927 S Wilson way
 " Proceso S clo prsr Mrs Myrtle Denney h927 S Wilson way
 Baylor Jas E (Eunice) dr h3331 E Mrytle
 " John G mech r123 N Aurora
 Bayne Barbara A r1535 Lucerne av
 " Hazel D Mrs sten h1340b N Monroe
 " Silas D (Ava E) h324 S Bway
 " Thos A r1535 Lucerne av
 Baysinger Aurene r1152 Porter av
 " Chas B (La Verne) mtcmn Bear Photo Serv h2830 N El Dorado
 " Chas D (Marjorie D) h1553 E 7th
 " Olin R (Alva A) h1152 Porter av
 " Robt R (Jeanne M) h5955 Fern
 Bayucot Felix lab r203 E Hazelton av
 Bazo Elmer (Beulah) adv h1115 N San Jose
 Beach Bennett R (Charlotte) h1121 S Monroe
 " Bennie F (Irene) mtctr Safeway h3314 N Center
 " G T emp PG&ECO r956 Garden av
 " Lawrence dr r640 E Main
 " Sarah L Mrs h807 Swain rd
 Beacom Margt nurse County Hosp
BEACON DISTRIBUTING CO, Daniel Palagi Branch Mgr, Importers and Wholesalers, Liquors and Wines, and Distributor for Hamm's and Sicks Beer and Canada Dry Products, 229 W Weber Av, Tel 6-6787
 " Publishing Co Frank Lowry mgr 820 E Weber av
 " Service Station W P Jopson mgr 401 S El Dorado
 Beagle Raymond E (Margt) buyer Stockton Hay & Grain Co r Lathrop
 " Rena emp County Hosp
 Beaird Marlene O Mrs emp GRCCo r 2376 E Euclid av
 " McCarrell L (Marlene O) lab GRCCo h2376 E Euclid av
 Beal Abr C clk Hotel St Leo r39 N Cal
 " Chas L (Mabel A C) h720 Grattan av
 " Curtis (Elsie) h2611 E Sonora
 " Geo F (Annie) h1505 S Grant
 " Harold E (Beulah F) custodian Bd of Educ h2612 North E
 " Kenneth R (Donna R) mech Bd of Educ h2604 North E

WM.
S.
STILES
REAL
ESTATE

★

Property
Management

★

Insurance

★

Notary

★

31

S. San Joaquin St.
Stockton, Calif.

Phone

2-7134

PIONEER TRANSFER & STORAGE CO.

MOVING — LOCAL AND STATEWIDE
 PACKING — STORAGE — SHIPPING, AGENTS LYON VAN LINES

748 S. Union St.

STOCKTON

Telephone 9-9015

STOCKTON IRON WORKS — Associated with YUBA MFG. CO.
ENGINEERS — FOUNDERS — MACHINISTS — FORGESMITHS — FABRICATORS

— Distributors —

JOHN A. ROEBLING'S SONS WIRE ROPE

Harrison and Lindsay Streets

Phone 7-7091

Stockton, California



**EARL'S
PUMP
SERVICE**

**COMPLETE
SERVICE
STATION
EQUIPMENT**

**Installations
and
Repairs**

**SPECIALIZING
IN
CONTRACT
WORK**

**DEALERS
FOR
BENNETT
GASOLINE
PUMPS**

1131

**S. Center St.
Stockton
Tel. 3-4252**

BEAL

" Robt E partsmn Robidart-Weidlein
Motors r1505 S Grant
" Virginia Mrs mgr Sunset Rooms h136
E Market

Beall Donald emp PG&ECO r Newman
Beamer Marvel atdt SSH
Beamon John E sta atdt B J McCut-
cheon r359 S Olive

Bean Carl M (Thelma) mech h2493 E
Park

" Ethelyn (wid J M) nurse r1824 Sargent
" Homer C (Pauline E) slsmn Hodgins
Motors h1400 N Yosemite

" Jack W (Kathryn C) asst cash Union
Safe Deposit Bank h843 S Cal

" Leaford O (Bernice) h1219½ Funst-
ton av

" Maxine clk Jacob Fetzter r638 W Oak

**BEANE CHESTER L (Emma M) Asst
Mgr Bank of America National Trust
& Savings Assn, h701 N Tuxedo Av,
Tel 7-7406**

Beanland Beverly J sten r1259 W Hard-
ing way

" Carl F (May) whsmn h121 S Sierra
Nevada

" John tchr Pub Sch h2316 Pacific av

" John W (Edna D) h1545c N Cal

" Norma L priv sec John H Eagal Co r
1259 W Harding way

" Walter L (Desda G) asst agt SPCo h
1259 W Harding way

Beanston Winifred Mrs bkpr F W
Moore r1021 El Camino

Bear Minnie E piano tchr r741 W Har-
ding way

" Myron S (Edna) sec County Planning
Commission h685 N Tuxedo av

" Photo Service E D Caywood mgr 748 E
Market

Bearce Ted (Mary D) bartndr h537 N
American

Beard Alice L Mrs sten BM&TCo r2048
Inman av

" Edw L (Bonnie) carp h227 W Oak

" Kenneth H (Alice L) eng h2048 In-
man av

" Robt W farm wkr h452 S Pershing av

" Rufus W (Johnie M) h1848 W Sonora

Bearden Albt C (Melba S) flr lyr h2057
Phelps

" Cecile Mrs Indywkr h30 W Lafayette

" H E (Beverly) mot pict opr h2501 N
Cal

Beardslee Edith H (wid R L) h723 W
Acacia

**BEARDSLEE ROBERT L (Margaret M)
(Neumiller, Ditz, Beardslee & Shep-
pard) Attorney-at-Law, 605 Bank of
America Bldg, 343 E Main Tel
5-5741, h1060 W Vine, Tel 3-2125**

Beardsley Alvin W (Valet Cleaners) r
1333 N Wilson way

" Blendon O r1333 N Wilson way

" Louis C (Dora) h149 E Arcade

Bearing Supply The (J E Jones Amadio
Girardi) 300 N Wilson way

Bearridge Kenneth (Virginia) h rear 210
Grove

Bearrup Glen H (Caroline S) rancher
h1225 N Harrison

Beasant Fred G (Wilma R) tmkpr NSD
h125 E Monterey av

" Wilma Mrs labty techn Am Natl Red
Cross r125 E Monterey

Beasley Brady (Kath) dr Kyle & Co r
1940 Cherokee la

" Grace Mrs emp GRCCo r2163 S Ash

" Harlan R (Grace) h2163 S Ash

" Jos r1940 Cherokee la

" Milton W ctr F P Inc r521 S Cal

" Velda M Mrs adv SDR r1047 S Car-
roll av

Beatie Blanche E C S pract h1875 Monte
Diablo av

" Harry B (Naomi M) clk h1704 Lucerne

" Ralph R (Thelma) asst cash Union
Safe Deposit Bank h1871 Monte Dia-
blo av

" Robt N r1704 Lucerne av

Beaton Jean C tchr r2680 Kensington
way

" Philip C (Wilma) managing editor
Stockton Daily Record h2680 Ken-
sington way

Beattie Alvin (Mildred) pntr h315 N
Oro av

" Kenneth A electn r115 S Stanislaus

" Thirza slsmn W L Linee r471 Bedford
rd

" Wayne F h323 N Oro av

Beatty Glen L (Thelma) clo clnr 2314
Pacific av h1429 Columbia av

" Jack agt Pacific Greyhound Lines r
434 E Market

" Lillian Mrs bkpr r609 W Flora

" Safway Steel Scaffold Co P D Hunt
mgr 2378 Waterloo rd

Beaty Arth (Mary) h227 S Grant

" Cecil J jr (Marian E) mgr Hotel Stock-
ton h646 W Mariposa av

Beaucage Ned farmer h2827 Country
Club blvd

Beauchamp David D (Jean M) res mgr
Union Oil Co h1023 S Tuxedo av

Beauchemin Douglass U (Marie L) slsmn
D Dinubilo & Co h1725 Lucerne av

" Ulmont (Joy M) clk PO h rear 1222
N Ophir

" Wm U (Lucille) h1229 W Park

Beaudikofer Chas H (Earline) dr EDBo
h2139 Oxford way

" Mary A (wid C H) h1526 Sunnyside av

Beaudry Clarence A (Florence) h537 E
Pine

" Muriel A clk SMA r537 E Pine

Beaulieu Charlotte Mrs clk G-IBCo r
2119 Orwood

" John (Charlotte) slsmn h2119 Orwood

Beaumont Bert W emp Stockton Box Co
h335 E 8th

" Leona (wid Sherman) h2135 S Ameri-
can

Beauregard Geo L (Nina) mgr Holland
Furnace Co h735 E Worth

" Jack (Mary) whsmn r40 W Lafayette



CURTIS M. ROBBINS

REALTOR — INSUROR — NOTARY

238 N. SUTTER STREET

STOCKTON 2

TELEPHONE 9-9001



Charles Travel Service

AIRPLANE, STEAMSHIP, TRAIN, TOURS AND CRUISES

133 Bridge Place

IMMEDIATELY TO REAR OF HOTEL STOCKTON



Dial 9-9097

BEAUREGARD

" Loren W (Wilhelmina E) mech h812 E Clay
 " Ralph G inspr F P Inc r2033 S Commerce
 Beaver Chas W (Veneta M) jan h566 W 9th
 " Chemical Co 230 E Church
 " Donald C (La Verne) h106 N Hunter
 " La Verne Mrs dep County Auditor r 106 N Hunter
 Bebout Harold atdt SSH r617 N San Joaquin
 " Ruth Mrs atdt SSH r617 N San Joaquin
 Becart Marcel P (Betty E) shtmtlwrk h 1712 S Stanislaus
 Beccio Vincent L r901 S Commerce
 Becencio Felician (wid Martin) cnrywkr h rear 328 S Fresno av
 Becerra Lupe Mrs h2822 E Weber av
 Bechloff Geo E (Dora) beauty shop 2320 Pacific av h2108 Lakeside av
 Bechtold Claudine J with Chase Chev Co r745 N San Joaquin
 " Don (Virginia) entertainer r151 E Alder
 " Robt barber 2008 Pacific av h151 E Alder
 " Robt E (Erva A) electn NSD h651 S Tuxedo av
 Bechtle Jesse C (Dorothy A) milker h 2830 North F
 Becic Geo (Marie R) whsmn Thompson Sage h625 N San Joaquin
 Beck Albt (Alice) agt Pacific Fruit Express Co h921 N Stockton
 " Edna Mrs clk Reiman's Camera Shop
 " Edwin D (Helen M) serv mgr Wm P Steitz h2147 W Alpine av
 " Estelle M interviewer U S Office of Rent Control r rt 2 bx 1715
 " Ethel (wid Adolph) h3106 N Center
 " Fred K Indywkr SSH r3912 Cherokee la
 " Gertrude R Mrs atdt SSH r3912 Cherokee la
 " Harry B h119 N Gertrude av
 " Joel V (Estell F) h529 N Grant
 " Joel V jr (Edna) paymstr Union Ice & Stge Co h2155 Monte Diablo av
 " Joel V III ofc wkr r2155 Monte Diablo
 " Kathie (wid Geo) h425 Della
 " Lillie B asst hsemother County Hosp
 " Mae L elev opr Breuner's r119 N Gertrude av
 " Mortimer C (Meda) brkkmn h1712 S American
 " Willard A (Barbara C) asst mgr Pacific Stores h2020 Oxford way
 Becker Bernard R (Eva) h330 E Knoles way
 " Bruce A r2609 Pacific av
 " Chas r7 S Center
 " Fred (Hannah) opr eng SOD h405 S Carroll av
 " Helen maid r1045 N Madison
 " Howard E slsmn Hodgins Motors r1743 N San Joaquin

BECKER

" Howard H (Tressa) supt City Waste Removal & Right-of-Way Negotiator h2609 Pacific av
 " John furn rms 123 N Aurora
 " John L (Irene) slsmn W P Fuller & Co h1956 1/2 S Cal
 " Leonard H (Lina G) patrolmn CHP r Lodi
 " Oliver E slsmn Electrolux Corp r Patterson
 " Wm L r712 E 7th
 Beckett Norma V Mrs Indywkr r637 N Grant
 Beckham Howard J (Leta) emp PG&E Co h11 S Wagner av
 " Marie A Mrs sten Am Trust Co r1251 Middlefield av
 " Noble N (Dorothy D) (Valley Steel & Welding Works) h1515 W Princeton
 " Noble N jr (Marie A) constrwkr h1251 Middlefield av
 " Robt W r1515 W Princeton av
 Beckler Orval slsmn G-IBCO r1442 W Middlefield av
 " Stanworth R (Betty J) r2b Arbor Villa
 Beckley Garrett W (Kathryn E) rancher h1269 W Monterey av
 Beckman Albt mech County Hosp
 " Arth C (Lera F) nurse atdt County Hosp h1227 S Stanislaus
 " Edna J Mrs h928 N Sutter
 " Edythe B (wid Victor) sec treas Downer Corp r1060 Vernal way
 " Faye Mrs clk Flotill Products r702 N San Joaquin
 " Jos R pntr r247 Mosswood av
 " Lera nurse atdt County Hosp r1227 S Stanislaus
 " Norman E (Faye) mach h702 N San Joaquin
 Becknell Frank C (Aileen) wldr h110 S Olive av
 " John H (Claracie) mech FPInc h201 N Oro av
 " Matilda L (wid B C) cnrywkr h112 S Filbert
 Beckwith Chester R hlpr SPCo r146 E Anderson
 " Doris M Mrs clk Met Life Ins Co r rear 3130 E Main
 " Jas H (Louise) formn CHMD h1720 Berkeley av
 " John S (Carol E) h2069 E 9th
 " Josephine A (wid J A) h2816 E Main
 " Keith (Doris) cbtmkr h rear 3130 E Main
 " Kenneth Z r2816 E Main
 " Loring D (Grace) publ'r The Forum h 1325 E Poplar
 " Marc F (Frances) type str Mills Press h1430 Pinchot
 " Wade C (Dorothy) clk PO h1504 W Monterey av
 Bedenbender Billy C constrwkr r85b Riverview Housing
 " Geo r2028 Report av
 " Margt bkpr Edw P Lyons Co r85b Riverview Housing

Your
City
Directory
Answers
All
Questions
as to
WHOM

You are
Looking
For
and
WHERE

They
Can Be
Found

The
Classified
Business
Section

is the Market
Place Where
Buyers and
Sellers of
All Kinds of
Merchandise
and Service
Meet

R. L. Polk
& Co.

Stockton Phone Day: 2-5804

Lodi Phone Nite: 2238-J

Arctic Refrigeration Service

COMMERCIAL AND DOMESTIC REFRIGERATION — AIR CONDITIONING

SALES and SERVICE

2606 North Wilson Way, Stockton

COLONY FURNITURE & RESTAURANT SUPPLY

COUNTERS — STOOLS — REGISTERS — FIXTURES — FURNITURE
GRIDDLES — HOUSEHOLD AND RESTAURANT RANGES

1820 S. El Dorado St., Stockton

Telephone 2-4779

Res. Tel. 8-8124

CLARENCE

L.

DICKINSON

INSURANCE

LIFE

AUTO

FIRE

ACCIDENT

CASUALTY

BONDING

PLATE GLASS

BOILER

•

Licensed

Real Estate

BROKER

•

709

CALIFORNIA

BLDG.

TEL.

2-8348

STOCKTON,

CALIF.

Bedford Jas E r127½ E Channel
" Rose (wid S C) h425 E Mariposa av
Bedgood Wm P (Myrtle) dis supt PG&E Co h803 S Tuxedo av
Bedinger Emmet W (Louise) mech Thompson-Sage h522 N Van Buren
Bedio Andw (Marjorie) lbrwkr h2111 Myran av
Bedolla Ernest (Edna) farmwkr h338 Florence
Bedrow Nellie Mrs r418 N Cal
Bedwell Letha Mrs h1037 S Adelbert av
Bee Arth E (Mary S) h645 W Oak
" Hive Truck Rental System C E Drake mgr 300 S Cal
" Malinda A (wid Frank) h1551 S San Joaquin
" Robt D r3419 E Market
Beecher Austin H (Margt I) cook County Sheriff h1037 San Juan av
" Cora Mrs r346 N Sutter
" Dale J (Marion) bottler r38c Edison Villa
" Susie L (wid A W) h933 N Madison
Beede Lillian F with GSCo r609 W Flora
Beeler Helen M clk XL&DCCo r4625 Homer
" Ovie O (Tiny) auto repr 2810 Waterloo rd r4625 Homer
Beeman Jas A (Fern M) firemn PO h212 W Poplar
" Jas A jr clk PG&E Co r212 W Poplar
Beene Jake (Mildred L) atdt SSH h1803 Elmwood av
Beer Arth L (Patricia) electn Ets-Hokin & Galvan r89a Riverview Housing
" Patricia A Mrs clk The Wonder r89a Riverview Housing
Beerbower Everett E (Iva) baker h2957 N Belle av
Beers Glenn B (Opal R) clo prsr Mrs
" O R Beers h1850 Oxford way
" Opal R Mrs clo clnr 141 S Cal r1850 Oxford way
" Wm W (Lura D) jwlr 2047 Pacific av h1004 Middlefield av
Beery Virgil S (Susie) pntr h1045 N Wilson way
Beeskau Benj (Norma H) (Pacific Carpet & Awning Co) h215 W 8th
" Gus H (Tillie) h225 W 6th
" Leon (Florence) formn SDR h2130 S Cal
Beeson Earl R (Irene B) emp County Hosp h254 W 8th
" Omar h29 W 7th
Beetcher Dale J (Marion) emp Carnation Co
Beffes Henry J (Mary) lab h5525 Dana
Begley Gene (Margt) USN r91c Riverview Housing
Behlen Anita E (wid C J) prsr G W Donohue h44 E Alder
Behler Lemuel P (Beatrice A) (College Pharmacy) h861 W Mendocino av
Behlke Walter V (Alice) dr h5243 Ar-delle av
Behm Danl insulator r204 W Vine

Behney Flora (wid H A) r122 N Stanislaus
" Harry E (Esther E) slsmn Arth Glick h2136 Manchester av
Böhnke Robt E mech T A Stealey jr r35 W Lowell
" Wm F (Emma) mech h239 E Noble
Behrends Ada (wid E O) r220 E Sonoma
Behrendt Dorothy Mrs sten Cal State Auto Assn r2343 Monte Diablo av
" Oscar (Dorothy) meat ctr Safeway h 2343 Monte Diablo av
Behrens Harry r330 E Flora
" June C Mrs r225 S American
" Lynn W r330 E Flora
Behrns Wm (Shirley M) dr h1879 W Harding way
Behymer Roy A (Inez E) slsmn Robt R Wagner h2821 E Miner av
Beidenger Harold (Gladys) dr r234 W 4th
Beier Emma (wid Louis) h2132 Cherokee la
" Geo (Edith M) h1138 S Oro av
Beierle Michl loader SPCo h2723 S Madison
Beighley Kenneth C (Alice) prof COP h102a W Fulton
Beilby Francis M (Dorothy) h51 W Mendocino av
" Mattie h429 E Lindsay
" Melvin C (Wilma F) mot pict opr Fox Cal Theatre h417 N Cal
" Wilma F Mrs (Handy Spot Poultry Market) furn rms 417 N Cal
Beilke Parker W (Pearl E) (Mokelumne Motor Co) h619 S Adelbert av
Beish Archie E (Eula) mech h2911 N Belle av
Beitz Eddie (May) h2427 N San Joaquin
Bejarano Benj (Margt) clk r1848 E Jefferson
" Jess r1330 E Church
" John lab r1330 E Church
" Maria Mrs h1330 E Church
" Vincent whsmn Hobbs-Parsons Co r 1848 E Jefferson
" Ynez h1848 E Jefferson
Bejon Minnie Mrs r405 W 8th
Belandres Frank r129½ S Hunter
Belasco Gilbert (Ramona V) lngshrmn r320 S Ventura av
" Jos (Della L) agrl wkr r320 S Ventura
" Nellie L fruit wkr r320 S Ventura av
Belcher Herbt L (Margt B) mach opr h2718 E Roosevelt
Belden Albt W (Edna) bartndr h1522 N Sierra Nevada
" Edna Mrs nurse D C Harrington r1522 N Sierra Nevada
Belding Building 110 N San Joaquin
Belehrad Steven (Vera) (Tubeweld Associates) h501 S Lincoln
Belessis John T displaymn MW&Co r 405 E Poplar
" Mary r405 E Poplar
" Thos J (Stella) h405 E Poplar

THE STOCKTON MORRIS PLAN CO.

Financing for the Individual and Business

10 NORTH CALIFORNIA STREET

TELEPHONE 8-8605

WOODBIDGE REALTY

HOMES — FARMS — BUSINESS OPPORTUNITIES

"Fast Friendly Service"

1515 N. Lincoln St.

STOCKTON

TEL. 6-6901

Belew Byron G (Ona) eng h128 E Cleveland
 " Clyde r128 E Cleveland
 " Douglas L (Helga F) tkt clk SPCo h 412 W Walnut
 " Helga F Mrs clk SPCo r412 W Walnut
 Belforte Carlo gdnr City Park Dept h53 E Arcade
 " Leanon sten County Health Dept r20 W Vine
 Belfrie Mattie Mrs r2105 Funston av
 Belhimer Jas lab r219 E Rose
 Belier Frank C h1320 W Poplar
 Belinfante Anna emp County Hosp
 " Jack stockmn County Hosp
 Belitsky Saml (Gertrude) h621 N Center
 Belknap Chester W h1025 W Acacia
 " Della R reg nurse L L Heston r337 N Union
 " Donald (Golda) dr r146 N Union
 " Emma (wid W W) r1025 W Acacia
 " Leona M (wid L B) h2939 N Belle av
 Bell Alice M Mrs clk r1555 North F
 " Archie H (Alice E) carp h2744 Monte Diablo av
 " Arth T (Jessie T) h1619 W Mendocino av
 " Cecil R (Hazel) gas sta 1250 N Wilson way h1406 Univ av
 " Chas J jr (Sherrill L) mech Standard Office Equip Co h1414 North E
 " Clifford L (Nella M) formn CWSCo h2120 Stewart
 " Cora T (wid E R) h28 S Stanislaus
 " Curtis restrwkr Robt Robertson r12 E Lafayette
 " Edw A (Margt) h2433 S Harrison
 " Eliz V (wid R J) r627 E Worth
 " Iva Mrs slswn r122 N Stanislaus
 " Jack R (Leota G) fl fnshr R G Mc Lean h1533 E 8th
 " Jas E (Tena) h2105 N Commerce
 " Jas W (Vivian C) pntr r1850 W Main
 " John gdnr r522 S Merced av
 " John (Ida) mech r26a Riverview Housing
 " John B (Sarah C) h730 E Jefferson
 " John L (Ruth D) clk SSH r92b Riverview Housing
 " Jos constrwkr SOD r3531 E Myrtle
 " Lora I (wid C J) nurse atdt County Hosp h1404 North E
 " Magnolia Mrs h3531 E Myrtle
 " Martha Mrs r2126 E Fremont
 " Maude C r304 E Vine
 " Maurice E (Nellie M) X-ray techn County Hosp h942 S American
 " Melvin A USN r2744 Monte Diablo av
 " Nellie M Mrs x-ray techn County Hosp r942 S American
 " Orvill M roofer C E Swift Roofing Co r635 E Main
 " Patk H carp r231 E Jackson
 " Paul E (Lila M) agri aide State Dept of Agri r2377 Vail av
 " Remsen M h2505 W Euclid av
 " Richd J h627 S Wagner av
 " Robt E (Alma M) carp h231 E Jackson

BELL

" Robt O dairywkr GSCo r2019 Michael
 " Robt W (Cecelia A) mech h2446 Monte Diablo av
 " Russell M bus opr SCL h3941 West la
 " Saml (Nancy) h1647 S Aurora
 " Sheldon P (Ann) field rep PG&ECO h674 S Regent
 " Walter G h3137 E Washn
 " Wm F (Hazel) (San Joaquin Mortuary) h544 S Cal
 " Wm F mortician r321 S San Jose
 " Wm F (Margt F) USN h2044 W Princeton av
 " Wm G (Edith W) h2850 Redwood av
 " Wm N (Flora M) h1935 S Hunter
 Bella Bruno (Mildred) (Yankee Doodle Inn) h1524 Sycamore av
 " Dario C firemn SFD r527 N Lincoln
 " John B (Anna) h1604 E Lindsay
 " Rose M clk Berberian Bros of Stockton Inc
 Bellah J Clayton (Joyce) emp SOD h 2837 Mc Comb
 " Mildred Mrs r32a Riverview Housing
 Bellamy Edw r41 N Hunter
 Bellasen Sergio lab r125 S Lincoln
 Bellato Frank A (Anna) eng Carando Mach Wks h1954 S Tuxedo av
 Bellau Mary N (wid H J) Indywkr h1538 Sargent av
 Bellet Fredk (Alice) formn City Park Dept h25 W 4th
 Bellevue Apartments J P Gaines mgr 145 N Hunter
 Belli Leno P (Josephine) slsmn Austin Bros h1411 1/2 S Hunter
 " Pelligrino (Adena) lngshrmn h126 W Jackson
 Bellin Geo I (Laura) carp h517 S Sinclair av
 Bellinger Danl F (Gladys) wtchmn FPCo h640 N Oro av
 " Geo D barber Frank Ghilotti r640 N Oro av
 " Marion L Mrs prsfd rFPinc h1529 Springer
 Bellmer Wm F (Charlotte A) h1833 W Monterey av
 Bellocchi Arnold A (Gladys A) cement fnshr Golden State Constr Co h139 E Atlee
 " Frances Mrs wtr h930 N Baker
 " Robt dr h536 E Lafayette
 Bellocchio Rene E (Ethel) musician h3 S Anteros
BELLOTA OPERATING CO, A A Anderson Sec, Bellota, Tel Linden 44-F-4
 Bellows Claude R (Elsie M) carrier PO h1040 W Poplar
 " Elsie M Mrs tchr Pub Sch r1040 W Poplar
 " Laura B (wid A B) r1128 N Commerce
 " Rita W with SDR r1128 N Commerce
 " Wayne slsmn JCPCo r1040 W Poplar
 Belluomini Dena (wid Vincent) h1627 N Sierra Nevada
 " Massimino (Emilia) lab Cal Pkg Corp h127 E Hazelton av



SOSSUS'S VENETIAN BLIND SERVICE

"VENETIAN BLINDS OF DISTINCTION"

LIFETIME AWININGS — SHADES

1120 West Fremont St.

Stockton, Calif.

FREE ESTIMATES

F. H. A. TERMS
Dial 3-5509

DODGE

BRALEY'S

PLYMOUTH

ONLY DODGE BUILDS JOB-RATED TRUCKS

540 N. Hunter St., Stockton - Tel. 7-7851

Truck Division, 610 N. Hunter St., Stockton - Tel. 4-2533

HARVEY J. HURD

J. GEO. BENNER

REFRIGERATION SPECIALTY SERVICE**"COMMERCIAL REFRIGERATION EQUIPMENT"**

Office and Showrooms - 1338-40 East Miner Ave., Stockton

Phone 2-0494 or 2-6651

MOORE EQUIPMENT CO., INC.

DISTRIBUTORS OF HEAVY ROAD AND FARM MACHINERY
 ALLIS-CHALMERS TRACTORS, GENERAL MOTORS TRUCKS, G. M. DIESEL ENGINES,
 KOEHRING SHOVELS, INGERSOLL-RAND-PARSONS TRENCHERS, WEST COAST MACHINERY

Tel. 8-8566

Sales — Service — Rentals

North 99 Highway, Stockton, Calif.

**BELLUOMINI**

" Primio (Theresa) lab FPInc h1631 W Washn
 " Roland C (Maurine) bartndr h326 E Acacia
 Belmont Anna Mrs r625 N San Joaquin
 " Hotel N W Geiger mgr 206 S San Joaquin
 " Thos dr Pac Molasses Co Ltd
 Belmore Frank pet shop 828 E Main
 Belt Robt J emp PG&ECO r1803 W Alpine
 Belton Lester E (Marjorie) (Belton's Hat Shop) h804 Yale av
 Belton's Hat Shop (L E Belton R W Huckabay) 123 E Main
 Beltram Thos r18 S El Dorado
 Beltrama Mary (wid Peter) h1916 E Fremont
 " Paul J dr A S Tassano r1916 E Fremont
 " Peter jr winerywkr r1916 E Fremont
 Beltrami Elaine tel opr r811 Carlton av
 Beltran Anthony A r1135½ N Wilson way
 " Carmelita cash r11 E Mariposa av
 " Frank ranch wkr r46 E Lafayette
 " John agrl wkr r1433 North E
 " John B emp Stockton Box Co r1135½ N Wilson way
 " Jose (Elodia) lab h20 S Union
 " Longino G (Rosie) agrl wkr h1433 North E
 " Margt cash Imperial Theatre r11 E Mariposa av
 " Margt nurse r1135½ N Wilson way
 " Michl A (Ellen) emp Union Planing Mill h1135½ N Wilson way
 Belveal Philip W (Clara L) plstr h2047 Country Club blvd
 " Wilbur C (Clara R) h845 S Sullivan av
 Bena Larry (La Verne P) farmer h245 W 8th
 Benabides Antonio D (Juana) h2831 E Sonora
 Benavidez Antonio T (Adela) emp Stockton Box Co h225 S Anteros av
 " Mercedes Mrs h323 S Golden Gate av
 Bence John H ice puller Union Ice Co r rt 4 bx 1636
 Benchley Lucius (Hazel) porter Eug La Bre r31 E Lafayette
 Bencini Emelio (Lena) emp A Maffei & Co h3019 Waterloo rd
 Bendahan Santos mgr Gensler-Lee Jewelers h517 E Channel
 Bender Arth (Doris M) br mgr Cook Bros h2463 Anita
 " Edwin emp F P Inc r432 Railroad av
 " Frank P (Pauline W) dairywkr h1523 Sierra la
 " Herbt M (Irene) prsmn F P Inc h1060 N Ophir
 " Ione Mrs clk h319b E Flora
 Bendikson John r2444 Cherokee la
 Bendrich Jas r13 N Center
 Bendure Harry W (Florence) lab Arbor Villa Housing Project rg28 Edison Villa

Benedict Chas E (Rose) cement fnshr h2147 S Court
 " Dorsey D (Agnes I) with Chase Chev Co h931 S David av
 " Geo J (May C) asst car formn WPRR Co h1123 Middlefield av

BENEDICT I B CO, I B Benedict Pres, "Specialized Auto Service," Electrical and Carburetor Parts and Service, 232-240 E Miner Av, Tel 7-7013

" Ivan B (Ruth E) pres I B Benedict Co h435 Bedford rd
 " Margt E tchr Pub Sch r727 N Monroe
 " Margt P (wid Geo) sten h520 E 5th
 " Roland B (Nita) mtctr Safeway h425 E Park
 Benedito Marcos r129½ S Hunter
 Benedix Paul R (Sophie) barber 137 S Cal r French Camp
 Benefiel Forrest O (Edith) carrier PO h406 E Monterey av
 Benerd Gladys tchr SJC h678 W Stadium dr
 Benes Alvin h1005 S Coolidge av
 Benett Oliver (Mary) h rear 1121 S Monroe
 Benevich Arth (Janice) slsmn Union Planing Mill h1626 E 6th
 Benford Martin E (Mary E) lab r1220 E Market
 Benge Clero U (Lillian M) carp h1800 W Monterey av
 " David A (Vera M) clk h1324 Rhode Island av
 " John doormn Esquire Theatre
 " John A (Mary C) meter rdr CWSCO h621 N Sierra Nevada
 " John M (Mary F) steelwkr F A Klinger h1879 E 10th
 " Preston L (Jean L) eng GSCO h1608 W Monterey av
 Benge Carl W (Etta M) equip opr CHM D h410 E Geary
 Benigno Rocco (Beverly) slsmn h220 W 4th
 Benincasa Elda clk Redwing Novelty Co r1028 N Sutter
 " Frances Mrs ofc sec Esquire Theatre r1638 Sunnyside av
 " Jos (Frances J) slsmn Rishwain Distr Co h1638 Sunnyside av
 " Michl (Mary H) bgemn SPCo h227 W Poplar
 " Pasquale h1316 E Hazelton av
BENIOFF FRED, Everything in Furs, Importers, Designers and Manufacturers, Remodeling, Repairing, Cleaning, Glazing, Storage, 515 E Main, Tel 5-5411
 Benish Clarence H (Helen G) (Inland Welding Shop) h1245 Kingsley av
 Benites Manuel (Betty) h1708 S Cal
 Benitez Max (Genevieve) lab h3142 E Myrtle
 " Max jr USA r3142 E Myrtle
 " Raymond lab r3142 E Myrtle
 Benjamin Arth H baker E W Hickey h1825 Sargent av
 " Chas h2832 Belvedere av

STONE BROS.

REAL ESTATE — HOMES — LOAN AGENTS PRUDENTIAL INS. CO.
 231 E. Weber Ave. STOCKTON Phone 6-6958

31 Years Continuous Service Under Same Management

CRAMER COLLECTION SERVICE

BONDED TO AND LICENSED BY THE STATE OF CALIFORNIA

318 Bank of America Bldg.

Phone 2-8308

Stockton, California

BENJAMIN

" Clifford R. (Elsie M) bakery wkr G-I
BCo h2118 S San Joaquin
" Dora Mrs h219 E Sonoma av
" Dorothy tchr Pub Sch h430 E Acacia
" Elna F Mrs sten County Agrl Dept
r403 E Walnut
" Robt T (Elna) farmer h403 E Walnut
" Theodosia R ofc sec County Counsel
r rt 3 bx 310
" Thos A (Dora) slsmn R M Warren
r1328 E Oak
Bennalack Francis J (Kath G) h927 N
Van Buren

BENNER J GEO (Castolia) (Refrigeration Specialty Service) h692 N Central Av, Tel 3-0131

Bennetsen Joanne r1145 N Harrison
" Morten (Anne G) h1145 N Harrison
Bennett Apartments Letha Jones mgr
135 E Magnolia
" Barbara J r1447 W Monterey av
" Bill H lab F P Inc r520a N American
" Cath H Mrs h1127 S American
" Clarence J (Gladys H L) carrier PO
h645 N Sutter
" Curtis H (Madeline R) USA h2815
Monte Diablo av
" Danl G (Gladys W) emp NSD h2330
McComb
" David E (Esther B) mtcmn Fox Cal-
ifornia Theatre h1141 N Sierra Nev-
ada
" Donald F (Dorothy) mech Super Hex
Radiator Wks h722 E Lafayette
" Edw W (Lola) frt. agt Central Cal
Traction Co h2011 E Myrtle
" Ethel (wid Thos) h726 E Lafayette
" Frank lab r221 S Madison
" Geo chf techn Stockton Regional Blood
Center r837 W Harding way
" Hallie Mrs r135 S Hunter
" Irving R (Lois) h1115 Willora rd
" Jack (Cozie E) mgr Automotive Parts
Co h441 S Central av
" Jill r1202 W Flora
" John (Margt) atdt SSH h1638 Stan-
ford av
" Johnie E emp PG&ECO r rt 1 bx 423-A
" Julia D Mrs typist h1451 Bristol av
" Leonard W agt Natl Life & Accident
Ins Co r Lodi
" Lloyd D (Beulah B) dr United Con-
crete Pipe Co h2344 E Lindsay
" Lola Mrs slswm Natl Dollar Stores
r2011 E Myrtle
" Margt Mrs h221 S Madison
" Martin A (Nellie M) h206 E 3d
" Mary Mrs h114 N Stanislaus
" Mary A nurse County Hosp
" Maude h327 E Acacia
" Myrtle M (wid Jack) h1005 W Willow
" Ralph F emp F P Inc r1127 S Ameri-
can
" Rena A Mrs clk h2623 S Monroe
" Richd A (Ruby) h41 S Adelbert av
" Richd T (Lillian) (Super Hex Radi-
ator Works) h1828 Carmel av
" Robt M dr r1661 E Lindsay

BENNETT

" Sue Mrs r837 N American
" W Melvin (Lorraine) city editor
Stockton Daily Record h1202 W
Flora
" Walter P (Ella M) baker Muzio Bakery
h2041 Lucerne av
" Wayne mech R L Berve r1784 Palm av
" Wilma E clk Dino Severi r2537 E Lind-
say
Benney Annie J Mrs r1242 N Center
Bennicosa Pasquale mldr Super Mold
Corp r1316 E Hazelton av
Bennie Archie H (Mabel B) slsmn h2227
Kensington way
Bennitt Geo G (Evelyn) clinical labty
242 N Sutter R1204 h456 W Mariposa
Benny Jos r241 S El Dorado
Benoit Emmanuel W bartndr r137 N
Aurora
Benschoter Jas C clk F P Inc r7823 N
Pershing av
Bensel Rudolph E (Dorothy M) lngshr
mn h20d Riverview Housing
Bensen Arth pharm L W Harris rYMCA
Benson Carl A (Shirley) (Arthur Mur-
ray Dance Studio) h1048 N Harrison
" Freda (wid J D) h811 W Poplar
" Harry P (Anna L) mtctr h1415 North
F
" Thora r316 E Oak
" Victor r811 S Lincoln
" Vinal ofc mgr Delta Foods
Bentley Chas A cook M R Carder r2 E
Weber av
" Floyd C (Harriet F) emp PG&ECO
h602 Bristol av
" Fred P Jr r30 E Noble
" Joan clk S H Kress & Co r4003 E
Fremont
" John P (Anne B) slsmn h1019 N
Orange
" Kay wtr r1439 S Cal
" Lillian V (wid L H) h2139 E Hazelton
" Trailer Court 2189 E Taylor
" Virginia mgr Hotel Mitchell r309 W
Market
" Wilder tchr SJC r1819 Ramona
" Wm (Edna C) fruit wkr r440 S Fresno
Benton Bernard (Pearl D) serv sta equip
1204 E Main
" Betty r51 W 9th
" Jas K (Marie A) h1029 S San Joaquin
" John K r19 N American
" Roy whsmn r206 S San Joaquin
" Thos r1140 E Main
" Thos E r1125 N Lincoln
Bentum Wm h331 S Shasta av
Bentz Jas T (June E) slsmn h1244 Ox-
ford way
" Julian (Dolores) greens kpr h133 S
Cal
" Lorriance T slsmn CVHCo r1244 Ox-
ford way
" Robt E (Valerie) credit rep PG&ECO
h1246 Longview av
" Ruben A (Gertrude) formn Thompson
Sage h2521 N Center

STEPHEN**F.****PHELAN****GENERAL
INSURANCE****BROKER***Surety
Bonds***714****Bank of America****Bldg.****STOCKTON****Tels.****9-9791****9-9792****HODGINS MOTORS**

STUDEBAKER SALES AND SERVICE

PASSENGER CARS - TRUCKS - USED CARS

720 N. El Dorado St., Stockton

Telephone 9-9095