

## FIRM ABBREVIATIONS

AAWCo.....	Acme Auto Wrecking Co
AM&LCo.....	Alpine Mill & Lumber Co
BM&TCo.....	Blake Moffitt & Towne
BofA.....	Bank of America
CCCo.....	Continental Can Co
CCTCo.....	Central California Traction Co
CHA.....	County Housing Authority
CHMD.....	County Highway Maintenance Dept
CHP.....	California Highway Patrol
CMTCo.....	Connell Motor Truck Co
COP.....	College of the Pacific
CPCCo.....	Crispie Potato Chip Co
CT&ECorp.....	California Tractor & Equipment Corp
CVHCo.....	Central Valley Hardware Co
CWSCo.....	California Water Service Co
DMCo.....	Diamond Match Co
DMV.....	Dept of Motor Vehicles
DSDGCo.....	Dunlap's Stockton Dry Goods Co
EDBCo.....	El Dorado Brewing Co
ESCPCo.....	Ed Spiekerman Concrete Pipe Co
FPInc.....	Fibreboard Products Inc
G-IBCo.....	Gravem-Inglis Baking Co
GRCCo.....	Gulf Red Cedar Co
GSCo.....	Golden State Co
HE&MCo.....	Hild Electric & Mfg Co
JCPCo.....	J C Penney Co
MECo.....	Moore Equipment Co
MMSCo.....	Maxwell Motor Supply Co
MW&Co.....	Montgomery Ward & Co
NSD.....	Naval Supply Depot
NT&LCo.....	National Towel & Laundry Co
PG&ECo.....	Pacific Gas & Electric Co
PL&DC.....	Parisian Laundry & Dry Cleaners
PLDS.....	Pay Less Drug Store
PO.....	Post Office
PPofCC.....	Poultry Producers of Central California
PSSCo.....	Port Stockton Sausage Co
PT&TCo.....	Pacific Telephone & Telegraph Co
SA&MW.....	Stockton Armature & Motor Works
SA&TCo.....	Stockton Abstract & Title Co
SBE.....	State Board of Equalization
SB&TCo.....	Stockton Brick & Tile Co
SCL.....	Stockton City Lines
SDH.....	State Division of Highways
SDR.....	Stockton Daily Record
SFD.....	Stockton Fire Dept
SFRy.....	Santa Fe Ry
SI&FCo.....	Stockton Ice & Fuel Co
SIW.....	Stockton Iron Works
SJC.....	Stockton Junior College
SMA.....	Stockton Merchants Assn
SOCO.....	Standard Oil Co
SOD.....	Stockton Ordnance Dept
SPCo.....	Southern Pacific Co
SPD.....	Stockton Police Dept
SR&Co.....	Sears Roebuck & Co
SSH.....	Stockton State Hospital
SS&LBank.....	Stockton Savings & Loan Bank
STI&GCo.....	Security Title Insurance & Guarantee Co
TWAOCO.....	Tide Water Associated Oil Co
WPRRCo.....	Western Pacific Railroad Co
WUTC.....	Western Union Telegraph Co
XL&DCCo.....	Xclusive Laundry & Dry Cleaning Co
YC&BCo.....	Yellow Cab & Baggage Co
YI&FCo.....	Yolland Ice & Fuel Co
YMCA.....	Young Men's Christian Assn

2

## STREET ABBREVIATIONS

Bway .....	Broadway
Cal .....	California
Sacto .....	Sacramento
Washn .....	Washington



# GENERAL ABBREVIATIONS

acct	Accountant	dom	domestic	mech	mechanical	sch	school
adj	adjuster	dr	driver	mer	merchant	scvng	scavenger
adv	advertising	drftsmn	draftsman	Met	Metropolitan	se	southeast
agrl	agricultural	drftsmkr	dressmaker	mfg	manufacturing	sec	secretary
agt	agent	e or E	East	mfr	manufacturer	serv	service
al	alley	elec	electric or electrical	mgr	manager	sgt	sergeant
Am	American	electn	electrician	millwrt	millwright	shglwvr	shingleweaver
appr	apprentice	electro	electrotyper	mimeo	mimeograph	ship	shipping
apts	apartments	elev	elevator	mkr	maker	shtmtlwrk	sheet metal worker
archt	architect	emp	employee	mkt	market	sismgr	salesmanager
asmblr	assembler	emp agcy	employment agency	mldr	molder	sismn	salesman
Assn	Association	eng	engineer	mlnr	milliner	slswn	saleswoman
assoc	associates	engvtr	engraver	mn	man	smstrs	seamstress
asst	assistant	equip	equipment	mono	monotype	soc	society
atdt	attendant	es	east side	mot	motion	socwkr	social worker
atty	attorney	est	estate	msgnr	messenger	solr	solicitor
aud	auditor	exch	exchange	mstr mech	master mechanic	spl	special
av	avenue	exec	executive	mtcemn	maintenance man	sq	square
bdg	boarding	exp	express	mtotr	meatcutter	ss	south side
bet	between	expmn	expressman	mtl	metal	sta	station
bgemn	baggage	exptr	exporter	mtrmn	motorman	sta eng	stationary engineer
bkbndr	bookbinder	fcty	factory	mut	mutual	stdt	student
bkpr	bookkeeper	flgmn	flagman	n or N	North	sten	stenographer
bdg	building	flmn	floorman	natl	national	stereo	stereotyper
bidr	builder	fndywkr	foundry worker	ne	northeast	stmftr	steamfitter
blk	block	fnshr	finisher	nr	near	str	setter
blksmith	blacksmith	formn	foreman	ns	north side	struct	structural
blrmkr	boilermaker	forwn	forewoman	nw	northwest	sup	supplies
blvd	boulevard	frt	freight	ofc	office	supt	superintendent
bndywkr	bindery worker	ft	foot	ofcr	officer	supvr	supervisor
br	branch	ft	fitter	opp	opposite	surg	surgeon
brklyr	bricklayer	funl dir	funeral director	opr	operator	surv	surveyor
brkmn	brakeman	furn	furniture	osteo	osteopath	sw	southwest
CS pract	Christian Science practitioner	furn rms	furnished rooms	pass	passenger	swchmn	switchman
capt	captain	furng	furnishing	pat	patent	tochr	teacher
carp	carpenter	gasfr	gasfitter	pdr	peddler	techn	technician
cash	cashier	gdnr	gardener	pharm	pharmacist	tel	telephone
cbtmkr	cabinetmaker	gds	goods	photog	photographer	telg	telegraph
Ch	Church	genl	general	phys	physician	ter	terrace
chauf	chauffeur	gov	government	pict	picture	tkt	ticket
chem	chemist	gro	grocer	pk	park	tlr	tailor or tailoress
cheml	chemical	h	householder	pk	packer	tmkpr	timekeeper
chf	chief	hairdrsr	hairdresser	pkwy	parkway	tmstr	teamster
chkr	checker	hd	hand	pl	place	tnr	tender
circ	circulation	hdqrs	headquarters	plmbr	plumber	traf	traffic
civ	civil	hdw	hardware	plshr	polisher	trans	transportation
clk	clerk	hlpr	helper	plstr	plasterer	trav	traveling
clnr	cleaner	hngr	hanger	plymnm	poultryman	treas	treasurer
clo	clothing	hosp	hospital	pntr	painter	trmr	trimmer
cnyr	cannery	hskpr	housekeeper	PO	Postoffice	trnmn	trainman
colr	collector	hsmn	houseman	pres	president	twp	township
coml	commercial	Hts	Heights	prin	principal	US	United States
compt	comptometer	hway	highway	priv sec	private secretary	USA	United States Army
comr	commissioner	implts	implements	prod	produce	USCG	United States Coast Guard
cond	conductor	imptr	importer	prof	professor	USMC	United States Marine Corps
confy	confectionery	inc	incorporated	prop	proprietor	USMM	United States Merchant Marine
cons	consulting	ins	insurance	prov	provisions	USMS	United States Maritime Service
contr	contractor	inspr	inspector	prsfdr	pressfeeder	USN	United States Navy
cor	corner	instrl	installer	prsmn	pressman	USNR	United States Naval Reserve
cors	correspondent	instr	instructor	prsr	presser	uphol	upholsterer
cpt lyr	carpet layer	int rev	internal revenue	ptrnmkr	patternmaker	vet	veterinary
crmyrwr	creamery wkr	jan	janitor	pub	publishing	vulc	vulcanizer
ct	court	jr	junior	publ	publisher	w of W	West
ctr	cutter	jwr	jeweler	purch	purchasing	whol	wholesale
dec	decorator	kpr	keeper	r	roomer or resides	whsmn	warehouseman
del	delivery	lab	laborer	rd	road	wid	widow
delymn	deliveryman	labty	laboratory	RD	Rural Delivery	wkr	worker
dep	deputy	lbr	lumber	rdr	reader	wks	works
dept	department	lbrn	librarian	real est	real estate	wldr	welder
det	detective	lno	linotype	rec	receiving	ws	west side
dicta	dictaphone	ltho	lithographer	refrig	refrigeration	wchmn	watchman
dir	director	lndrs	laundress	rep	representative	wtr	waiter or waitress
disp	dispenser	lndymn	laundryman	repr	repairer	ydmn	yardman
dispr	dispatcher	lngshrmn	longshoreman	restr	restaurant	ydmstr	yardmaster
dist	district	lt	lieutenant	ret	retail		
distr	distributor	ltd	limited	Ry	Railway		
div	division	lyr	layer	RyMS	Railway Mail Service		
dlr	dealer	mach	machinist	s or S	South		
dmstr	demonstrator	machy	machinery	san	sanitary		
do	ditto or same	matl	material	sav	savings		
		mdse	merchandise				

## ABBREVIATIONS OF GIVEN NAMES

Abraham	Abr	Benjamin	Benj	George	Geo	Richard	Richd
Albert	Albt	Catherine	Cath	Herbert	Herbt	Robert	Robt
Alexander	Alex	Charles	Chas	James	Jas	Samuel	Sami
Alfred	Alfd	Daniel	Dani	Joseph	Jos	Solomon	Sol
Andrew	Andw	Edward	Edw	Katherine	Kath	Stephen	Steph
Archibald	Arch	Elizabeth	Eliz	Margaret	Margt	Theodore	Theo
Arthur	Arth	Eugene	Eug	Michael	Michi	Thomas	Thos
August	Aug	Frederick	Fredk	Patrick	Patk	William	Wm



**DOHRMANN INSURANCE AGENCY**

GENERAL INSURANCE

Telephone 2-2119

114 N. San Joaquin St., Stockton

POLK'S  
**STOCKTON  
 CITY DIRECTORY  
 1949-50**

Copyright, 1950, by R. L. Polk &amp; Co.

For List of Abbreviations see pages 15 and 16

**Alphabetical List of Names**

**A-1 HOME TYPEWRITERS**, Specializing in Student and Home Typewriters, All Makes of Portable Typewriters, Student Rental Typewriters, Student Desks, Typewriter Tables, Study Lamps, Touch Method Courses, Manuals, Typewriters Exchanged, Expert Service and Overhauling, We Demonstrate Machines in Your Home, No Obligation For You to Buy, 340 E Weber Av. Tel 6-6627

**A B C Rooms** Masaru Saiki mgr 37½ N Center

**A & H Garage** (E W Adamich E R Henderson O J Hall) auto reprs 36 E Charter way

**A M & F M Radio Service** 507 E Channel

**A T A TIRE SERVICE** (Mrs Nan Bush) Seiberling's and Dunlop Exclusive Dealer, Custom Recapping, Vulcanizing, Tires, Batteries and Accessories, Seat Covers, 1705 S El Dorado (Highway 50) Tel 4-4578

**Aamoth Milton R** (Alma B) mech Thompson-Sage h1530 E Worth

**AARON'S** (Fred Greenberg) Men's Wear "What Sam Says Is So," 118 E Main, Tel 3-0882

**Aasen Ivar** (Doris) h1802 South B

**Abad Roberto** (Zosima) bartndr h1236 N Union

**Aban Romero** farmwkr r3030 E Myrtle

**Abargues Manuel** lab r125 S Lincoln

**Abate Chas E** (Hazel) (Geno & Charles) r1034 W Sonora

**Abbey Jas** (Alvina M) gdnr City Park Dept h1135 S Country Club blvd

" **Oscar** (Clara) h1113 E Jackson

**Abbott Alvin V** (Cath) h1631 W Willow

" **Arth M** (Carol) ship clk I B Benedict Co h2011 W Willow

" **Billie A** with CPC Co r247 S Cal

" **Carol Mrs** sec Boy Scouts of Am r2011 W Willow

" **Claude V** (Lily F) marine eng h2358 E Wash

**ABBOTT**

" **Eug M** r532 S Cal

" **Geo W** (Maecie) electn h1236 W Willow

" **Harvey V** with J I Case Co

" **Helen S** (wid Alden) tchr SJC h149 W Stadium dr

" **Henry E** (Flo) gdnr r36c Edison Villa

" **Jas** h247 S Cal

" **Jay S** atdt SSH r Lodi

" **Joel E** emp FPInc r247 S Cal

" **Justin H** (Isabelle) dr h1957 S Grant

" **Lillie** (wid W E) h2218 E Church

" **Marcus M** electn h532 S Cal

" **Melvin** (Edna) r87 W Alpine av

" **Niel** dr r701 W Poplar

" **Susan Mrs** fctywkr Stockton Box Co r520 E Channel

" **Wayne N** (Viola) dr h2214 McComb

**Abdallah Albt P** (Aurora G) (Albert & Co) h642 S Regent

" **C M Co** 815 E Weber av

" **John J** (Kath) whol gro 815 E Weber av r rt 1 bx 1255

" **Jos J** (Eleanor) mgr C M Abdallah Co r rt 2 bx 1255

" **Marguerite A** (wid Fred) tchr h1710 Elmwood av

" **Paul J** (Maisie) (Albert & Co) h222 S Sierra Nevada

" **Sam P** (Kathryn A) slsmn Albert & Co h247 W Fremont

**Abe Frank Y** (Masao) h327 W Jackson

**Abed Jose** r241 S El Dorado

**Abeita Maria F** Mrs wtr Elias Loera r10 E Lafayette

**Abel Jean C** r1401 N San Joaquin

" **Jimmie L** (Lail) teller BofA h307 W Poplar

" **John F** (Marion) (Miller's) r Rio Vista

" **Leslie E** (Myrtle M) (Miller's) h915 N Monroe

" **Violet Mrs** r1008 Willora av

**Abelong Pauline Mrs** clk r49b Edison Villa

**DON  
 BLAIR  
 LUMBER  
 CO.**

LUMBER

MILLWORK

BUILDING  
MATERIALS

ROOFING

PAINTS

HARDWARE

2001

EAST FREMONT

(Linden Road)

STOCKTON,

CALIF.

TEL.

5-5808

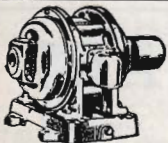
**STANLEY ELECTRIC MOTOR COMPANY**ELECTRICAL EQUIPMENT, MOTORS, TRANSFORMERS,  
REWOUND, REPAIRED AND INSTALLED

1520 E. Miner Ave., Stockton, California

Telephone 4-4035





# GEER - McRAE MOTORS

LINCOLN - MERCURY

SALES and SERVICE

225 E. Miner Ave., Stockton

Phone 5-5868



## ROAD GRADING - GRAVELING - PAVING

BASEMENT EXCAVATING — LAND LEVELING — CONCRETE SIDEWALKS

## LOUIS BIASOTTI & SON

40 West Clay St. Phone 4-4863 for Free Estimates

Stockton

Aberle Theresa tchr Pub Sch r Lodi  
 Abernathy Monroe (Marla) clk h426 E  
 1st  
 Abersold Bessie tchr Pub Sch r1519 W  
 Flora  
 Abney Chas P h119 S Visalia ct  
 " Ward W (T Geraldine) (Abney's Re-  
 frigeration Service) h1340 S Grant  
**ABNEY'S REFRIGERATION SERVICE**  
 (Ward W Abney) Commercial and  
 Domestic Air Conditioning, 1340 S  
 Grant, Tel 2-2106  
 Abourezk Assas G (Ferne A) shoe repr  
 1436 E Main  
 " Geo A (Lols) signalmn h5411 Hobart  
 " J Chas dr Rishwain Distr Co r1436 E  
 Main  
 Abraham Adolph h537 E Oak  
 " Wm J lab Cal Pkg Corp r334 N Aurora  
 Abrahamson Margareta G ofc sec Mayo  
 & Johnson r2902 N El Dorado  
 Abramo John (Lucy) r1146 E Main  
 " Lucy Mrs Indywkr PL&DC r1146 E  
 Main  
 Abrams Abr (Eliz V) 2d hd clo 142 E  
 Market h650 W Stadium dr  
 " Henrietta Y (wid Jack) sec Farmers  
 Ins Exch h1054 N Country Club  
 " Howard M (Helen) optom Dr Eug  
 Laisne h546 W Rose  
 " Sarah Mrs slswn The Wonder r2245  
 Kensington way  
 Abreu Antone liquors 402 S Orange  
 Abrew Anthony A (Lena M) lab h1111  
 W Elm  
 " Byron G emp PG&ECo r726 S Wag-  
 ner av  
 " Henrietta Mrs cash The Wonder r726  
 S Wagner  
 " Jos (Henrietta L) emp PG&ECo h726  
 S Wagner av  
 Abright Anne P tchr SJC r237 E Vine  
 " Chas W (Elayne) constrwkr h1024 N  
 Center  
 Abersold Frank (Bessie) h1519 W Flora  
 Abshire Bert (Goldie) pntr h746 N Sut-  
 ter  
 " John L h1420 N Yosemite  
 Abundes Antonino V (Dolores M) h715  
 E Worth  
 Acacia Apartments W F Corson mgr  
 345 E Acacia  
 " Cleaners (Mrs G M Williamson N C  
 Higgins) 1018 W Acacia  
 Acain Segundo mgr Filipino Federation  
 of America Inc r2049 S San Joaquin  
 Acas Nickolas jan Hotel Mariposa r132  
 E Lafayette  
 Accardo Angelo (Barbara) loader SPCo  
 r717 E Channel  
 Ace Electronics (L A and R D Williams)  
 appliance reprs 1876 Country Club  
 " Furniture Co Jos Raffial mgr 543 E  
 Weber  
 " Rooms Ali Awaad mgr 15 E Washn  
 Aceaves Henry (Rose) h815 S Ophir  
 Acevedo Jose (Mary L) lab h1017 S  
 Windsor av

Aceves Manuel r28 S Pilgrim  
 Achay Lucas L (Lula) USAF h2236 S  
 San Joaquin  
 " Valeriano (Magdalena) lab h2151 S  
 Union  
 Achziger Reuben pntr h1845 DeOvan av  
 Acker Harold W carrier PO r402 S Car-  
 rol av  
 Ackerly Anna Mrs r1049 Buena Vista av  
 Ackerman Albt formn Stockton Box Co  
 r Lodi  
 " Roland O (Lillian M) cnrywkr h1434  
 Sierra la  
 Ackley Cleon G (Thelda M) dr h230 N  
 American  
 " Levie W r230 N American  
**ACME AUTO WRECKING CO (Sol  
 Davidson, Jos Sweet) 324 S Center,  
 Tel 7-7021, Used Cars 1016 S Wilson  
 Way, Tel 2-8498**  
 " Furniture Co Sidney Stein mgr 427 E  
 Weber av  
 " Paint Shop (C A and Everett Liddi-  
 coat) auto pntr 1266 Sycamore av  
 " Rooms Mrs Anna Burns mgr 112a E  
 Market  
**ACME X-RAY LABORATORIES**  
 (James Cox) 525 Bank of America  
 Bldg, 343 E Main, Tel 7-7901, Res  
 Tel 2-4669 (For further information  
 see page 48 Buyers' Guide and back  
 cover)  
 Aco Ysidro r238 S El Dorado  
 Acorn Motel (N A Blaeser) 3140 Belve-  
 dere av  
 Acosta Cruz J (Mary J) dr h1788 W  
 Washn  
 " Dora J r236 S Los Angeles av  
 " Frank (Mary) lab h1847 E Jefferson  
 " Geo (Annie) cnrywkr r327 S Madison  
 " Jerry J (Marcella) lift opr NSD h3733  
 E Miner av  
 " John T (Antonia N) clk h2540 E Poplar  
 " Jose (Jesse) whsmn Ralston Purina  
 Co r2050 E Myrtle  
 " Jos (Nellie) h3428 E Marsh  
 " Louis V (Josie J) ranchwkr h236 S  
 Los Angeles av  
 " Manuel r3 E Market  
 " Marcelino (Rose) lab h327 S Madison  
 " Onesimo (Eustolia) mech Wm P Steitz  
 h1605 E 7th  
 " Raymond (Fanny) lab h535 E Hazelton  
 " Stanislaus (Teofila) h224 W 6th  
 Acremant Amber L (wid Leon) h2325  
 E Market  
 " Ernest J (Lorraine) servmn Goodyear  
 Service r155 E Monterey av  
 Action Color Poster Co E A Simard mgr  
 726 E Weber av  
 Acunia Augustine clk r128 W 7th  
 Adair Aileen I Mrs beauty shop 2314 N  
 El Dorado r1771 Christina av  
 " C F h325 S Walker la  
 " Chas agt American News Co r Jackson  
 " Chas E (Neva D) h2216 E Euclid av  
 " Jas pump opr CWSCo h1623 E Sonora  
 " John A (Aileen I) carp h1771 Christina

STOCKTON OFFICE

# AMERICAN TRUST COMPANY

24 NORTH SUTTER STREET

Commercial Banking — Savings — Trust

Member F. D. I. C.

TELEPHONE 8-8623



**Weber at American—Stockton****Dial 4-4651 - Free Parking**OTHER STORES — MODESTO, LODI  
TRACY, OAKDALE, MANTECA,  
ESCALON**TURNER  
HARDWARE COMPANY****ADAIR**

- " Oscar P (Lola B) carp h1244 E Main  
" Roy M servmn Brandstad & Doherty  
Tire Co r3235 Cherry av  
Adame Faustino (Lupe) vulc Brandstad  
& Doherty Tire Co r2939 E Marsh  
" Victor (Faustina) lab r2939 E Marsh  
" Victor jr h2939 E Marsh  
Adami Anthony r3037 E Marsh  
" Gloria J clk r3037 E Marsh  
" Porfirio R (Sarah J) h3037 E Marsh  
Adamich Edw W (Nell-Rae) (A & H  
Garage) h1629 E 8th  
Adams Abba J (wid W C) r528 N Grant  
" Ada S Mrs h13 N Golden Gate av  
" Agnes U Mrs asst sec Grand Lodge  
Knights of Pythias r704 S Filbert  
" Amelia Mrs photog 8 E Weber av  
" Apartments Mrs A H Davis mgr 311  
S American  
" Apartments Annex Mrs A H Davis mgr  
536 E Lafayette  
" Austin B whsmn F P Inc r2064 S  
Adelbert  
" Bernard M h545a S Sutter  
" Chas F h1235 W Elm  
" Chas L (Grace) mgr Esquire Theatre  
h523 N Cal  
" Chas R (Zola) spl dely msngr PO h  
26 S Oro av

**ADAMS CHARLES S (Anita P) (Stan-  
ley-Adams Machine Works) h1610  
Sunset Av, Tel 7-7326**

- " Chas Z (Pearl) mech h2519 E Myrtle  
Chester E (Marjorie) plstr h rear 2916  
Florida av  
" Christopher N tchr Pub Sch r Galt  
" Cynthia G Mrs h1827 Robertson  
" Cynthia R clk Morris Bros r rt 6 bx  
309f  
" Claude H (Charlotte R) trucking h  
2221 N Orange  
" Clell (Ida) lab h5040 E Weber av  
" Daisy F (wid D C) atdt SSH r841 W  
Elm  
" Docia Mrs r327 S Dawes av  
" E G r106 E Main  
" Earl A ranch opr SSH  
" Edw A (Oleta) mech SOD h18 S Oro  
" Elessa r 13 N Golden Gate av  
" Ellen S Mrs clk L A Dentoni jr r384  
South F  
" Elmo D lab FPInc r2064 S Adelbert  
" Emma (wid M M) h503 W 8th  
" Emmery F (Helene E) USN h2390 N  
Cal  
" Ernest r241 N San Joaquin  
" Etta C (wid H E ) h825 N Madison  
" Eug L ranchwkr r728 S Hinckley av  
" Ezell (Margt) emp Wm P Steitz r22a  
Edison Villa  
" Frank A (Naomi) lab h30 W Sonora  
" Frank M (Barbara L) farmer h3000  
Mission rd  
" Fred L (Gertrude) equip opr h503 Es-  
sex  
" Fred T (Sadie) tree wkr City Park  
Dept h384 South F

**ADAMS**

- " Freeman H (Margt) acting supt SSH  
h702 N American  
" G H emp PG&ECo r rt 4 bx 392  
" Geo (Concetta) clk h2010 E Lafayette  
" Geo A (A Louise) h625 Lexington av  
" Geo M r1049 Buena Vista av  
" Geo Q (Grace) clk CCCo r2010 E La-  
fayette  
" Gerald E r2021 Funston av  
" Gladys Mrs r2834 E Sonora  
" Glynn W h2001 E Sonora  
" Grace E r523 N Cal  
" Grover (Sophie) photog Mrs Sophie  
Adams r32 E Washn  
" Grover A (Juanita) h5223 E Lafayette  
" Harold R (Kath A) sls mgr Stockton  
Box Co h1860 Alston way  
" Herbt B (Eva) farmer h1224 Porter  
" Howard L lab FPInc r102 W Flora  
" Hoyt J (Mamie) mech r5b Edison Vil-  
la  
" & Jackson (L R Adams Wm Jackson)  
gas sta 1501 N Wilson way  
" Jas P (Floy) ranchwkr h726 S Hinck-  
ley av  
" Jesse E (Lenore M) eng WPRRCo h  
1720 W Rose  
" John (Leona) h227 S Grant  
" John Q (Martha B) h509 N Union  
" Jos C (Betty) emp PG&ECo h523 S  
Hinckley av  
" Jos S (Helen) swchmn h2380 Mistle-  
toe av  
" Kenneth A jr (Donna) linemn h331  
E 9th  
" L E h330 South B  
" Leonard H (Elinor H) emp County  
Hosp h545 E Park  
" Lloyd T lab City Park Dept r384 South  
F  
" Louis R (Doris) (Adams & Jackson)  
r rt 2 bx 442  
" Luther (Hazel) emp PG&ECo h918 S  
Olive av  
" M Earle (Agnes U) sec Grand Lodge  
Knights of Pythias h704 S Filbert  
" Marie nurse atdt County Hosp  
" Mary r32 E Washn  
" Mary T Mrs r1630 E Harding way  
" Minnie M Mrs atdt SSH r2814 Bonnie  
la  
" Neda R r120 E Adams  
" Odesser r13 N Golden Gate av  
" Patricia A r2814 Bonnie la  
" Ray A (Faith D) electn NSD h245 S  
Sierra Nevada  
" Richd J (Gladys) clk E A Francis h  
1048 N Ophir  
" Richd W r2021 Funston av  
" Robt C (Marjorie N) slsmn CMTCo  
h39 W Castle  
" Robt E r2001 E Sonora  
" Rose A fnshr FPInc r2064 E Adelbert  
" Rose M emp Frank Spignolo r1979  
Michigan av  
" Roy barber R R Hammett h922 E Main

**WM.  
S.  
STILES****REAL  
ESTATE**

★

**Property  
Management**

★

**Insurance**

★

**Notary**

★

**31****S. San Joaquin St.  
Stockton, Calif.****Phone  
2-7134****PIONEER TRANSFER & STORAGE CO.****MOVING — LOCAL AND STATEWIDE  
PACKING — STORAGE — SHIPPING, AGENTS LYON VAN LINES****748 S. Union St.****STOCKTON****Telephone 9-9015**



**STOCKTON IRON WORKS — Associated with YUBA MFG. CO.**

ENGINEERS — FOUNDERS — MACHINISTS — FORGESMITHS — FABRICATORS

Distributors

**JOHN A. ROEBLING'S SONS WIRE ROPE**

Harrison and Lindsay Streets

Phone 7-7091

Stockton, California



# EARL'S PUMP SERVICE

COMPLETE  
SERVICE  
STATION  
EQUIPMENT

•  
Installations  
and  
Repairs

•  
SPECIALIZING  
IN  
CONTRACT  
WORK

•  
DEALERS  
FOR  
BENNETT  
GASOLINE  
PUMPS

•  
1131  
S. Center St.  
Stockton  
Tel. 3-4252

**ADAMS**

- " Roy A (Minnie) capt SFD h2814 Bonnie la  
" Roy L (Eunice) h612 N Bway  
" Roy L (Dorothy) barber r307 E Oak  
" Roy R (Josephine) clk American News Co h529 S Cal  
" Ruby Mrs r233 W Rose  
" Ruth cnrywkr r612 N Bway  
" Ruth E sten r1240 E Miner av  
" Sadie E Mrs clk L A Dentoni jr r384 South F  
" Sophie Mrs photog 32 E Washn  
" Ted (Dora) h935 S Bway  
" Truman H (Elta) distributor supvr Union Oil Co h527 E Maple  
" Victor electn A J Sanquinetti r2047 E Washn  
" Virginia emp GRCCo r2083 S Adelbert  
" Walter h rear 1724 S American  
" Walter D (Beryl) wldr Hahn & Mehrten h2021 N Funston av  
" Walter G (Viney D) linoleum lyr R G McLean h1240 E Miner av  
" Warren H atdt SSH r YMCA  
" Wm r5546 E Washn  
" Wm B (Dorothy) sporting gds 1632 E Harding way h1661 Berkeley av

**ADAMS WM M (Vivian) Mgr Barben & Winsor, h2855 Raymond Av, Tel 4-0302**

- " Wm M (Rebecca A) ranchwkr h245 Thelma av  
" Wm R (Ruth M) wldr H L Cavagnaro h1634 Hiawatha av  
" Willis T (Rose) slsmn Tay-Holbrook h1979 Michigan av  
" Wyneva H bkpr B of A h33 S Hunter Adamson Alvin R (Helen B) farmwkr SSH h1625 Sunnyside av

**ADAMSON CHRISTOPHER A (Norma) Physician, 811 Medico-Dental Bldg, 242 N Sutter, Tel 9-9075, h5932 Glen, Tel 4-3795**

- " Helen B Mrs nurse Vanosse Hosp r 1625 Sunnyside av  
" John W (Florence) tchr SJC h35 E Harding way  
Adcock Clifton O (Wanda) prin Lincoln Sch h2101 Mission rd  
" Henry (Louise) lift opr SOD h618 S Dawes av  
" John A (Barbara) lab Foster & Kleiser Co h478 W 9th  
" Wm T (Flossie E) lab h316 N Grant Addaway Dianysius M Mrs clk SSH r 35 S Olive  
" Jas W (Diane) oiler h35 S Olive av  
" June r35 S Olive av  
Addimando Caesar h2340 S Madison  
Addington Oscar P (Violet) h329 S Cal  
Addison C Gordon (Jean) cook h1760 Hiawatha av  
Addy John R (Anna M) gro 1864 Cherokee la  
Adermann Herman W plantmn Milk Producers Assn r5311 E Main  
Aderson Ivar E h740 Swain rd

- Adiong Wm S clo clnr 128 W 7th  
Adkins Floyd E (Ruby) cook h528 N Grant  
" Marjorie J credit mgr J Glick & Son r1524 N Cal  
" Maryedna clk Flotill Products r247 W Fremont  
" Ruby Mrs cook Childrens Home of Stockton r528 N Grant  
Adkinson Arth R r137 N Aurora  
Adler Harvey r301 S Grant  
" Inez G (wid R D) r521 N Wilson way  
" Martin A (Viola) pntr h301 S Grant  
" Max lab r140 S Cal  
" Viola W clk Smith & Lang r301 S Grant  
Adonis Felix R (Julia R) h530a S Pershing av  
Adriance Helen clk County Welfare Dept h339 E Magnolia  
Adrow Roberta Mrs Indywkr T C Lee 3304 E Sonora  
" Willie (Roberta) whsmn Kyle & Co h 3304 E Sonora  
Aduit Clifford r927 N Harrison  
" Earl W shipwright Stephens Bros r 919 S Flower  
Aetna Apartments (Henry Konechney) 328 N Cal  
Affatigato Gerald A confy 1246 N Wilson way h1818 West la  
" John B (Mary) r1818 West la  
" Rose P sten Theo W Thomas r1818 West la  
Affinito Giulio bartndr r307 S Center  
Agari Yoichi (Susie) farmer h320 W Clay  
" Junsoaki (Masako) r1308 S Monroe  
Agbayani Antonio barber M M Balot h647 E 1st  
" Theo A barber M M Balot h504 S Sutter  
Agdeppo Helen Mrs mgr Sanchez Mira Hotel h348 S El Dorado  
" Paulino (Helen) barber 234 S El Dorado r348 do  
Agee Jean E (wid C W) r1743 Elmwood  
Agesen Edw J fctywkr Stockton Box Co h334 N Aurora  
" Emil gdnr County Hosp  
" Harold L (Patsy A) slsmn Western Plmbg Sup Co h1346 E Lafayette  
" Patsy A Mrs sten Glaser Bros r302 S Union  
" Richd ptrnmkr r302 S Union  
Aggesen Harold P (Frieda M) h650 N Central av  
Aggler Bailey (Genevieve) rancher h 1401 N Monroe  
Aghazarian Mihran (Zabel) rug clnr 20 E Miner av h1314 E Oak  
" Nazeline r1314 E Oak  
Agiem Jack (Emma) h1105 N Yosemite  
Agnew Cecil H (Reta) traf mgr Frank M Wilson Co h3326 San Mateo av  
" John C (Elois E) mech Kramer Bros h255 W 9th  
Agnostini Raymond B h1327 E Flora



# CURTIS M. ROBBINS



REALTOR — INSUROR — NOTARY

238 N. SUTTER STREET

STOCKTON 2

TELEPHONE 9-9001



# Charles Travel Service

AIRPLANE, STEAMSHIP, TRAIN, TOURS AND CRUISES

133 Bridge Place

IMMEDIATELY TO REAR OF HOTEL STOCKTON



Dial 9-9097

Agronski Hattie (wid Abr) restrwkr r  
133 S Cal  
Aguayo Reggan lab r326 S American  
" Romaldo (Petra) lbrwkr h3411 E Mar-  
ket  
Aguilar Michl H (Lupe G) tlr 107 E  
Market h2102 N Funston av  
" Robt H (Christena) clo prsr Grey's  
Men's Shop h144 W Park  
Aguierre Jos A (Lupe H) whsmn h837  
E Lindsay  
Aguila Domingo barber N R Ringpis  
r930 S Harrison  
Aguilar Connie R wtr r547 W 7th  
" Donald M (Patsie) clk h424 W Scott's  
" Eusebio M r622 S Sierra Nevada  
" Felipe O agrlwrk r36 E Worth  
" Frank H (Mary) mtcemn h2035 S  
Sutter  
" Ignacio (Guadalupe) lab h927 S Mad-  
ison  
" Jas cbtmkr Crescent Showcase & Fix-  
ture Co r Manteca  
" Joan E r532 S Los Angeles av  
" Joe M (Leandra) clk NSD h2519 E  
Weber  
" John B (Florence B) mach h532 S  
Los Angeles av  
" John J mech FPInc r532 S Los Angeles  
" Jose B (Urbana M) h622 S Sierra Ne-  
vada  
" Jos A r532 S Los Angeles av  
" Refugio R (Rebecca) constrwkr h547  
W 7th  
" Salvador S (Juanita A) h219 S Ophir  
" Severo r726 S Los Angeles av  
" Ynes S (Theodora) cnrywkr h2328  
E Myrtle  
Aguilera Almarez lab r233 W Lafayette  
Andres cook Frank Reyes r129½ S  
Hunter  
" Bernadino G (Barbara) cbtmkr h2811  
E Weber av  
" Gabriel S (Lupe) farmwkr h1137 E  
Hazelton av  
" Jose H (Rafugio A) farmwkr r219 W  
Lafayette  
" Lupe V (Agnes) mech r79a Arbor Villa  
" Teofilo wtr Mrs M M Pantoja r233  
W Lafayette  
Aguirre Arturo R (Pelar H) lngshrmn  
h102 S Fresno av  
" Basil L (Lena) lab h1111 E Jackson  
" Jas C (Emma R) farmwkr h514 W  
Jefferson  
" Jose A whsmn Union Ice & Stge Co  
r837 E Lindsay  
" Julian (Nicolosa) farmwkr h2836 E  
Myrtle  
" Max G farmwkr r1741 S Stanislaus  
" Rudolph (Galinda) lab h3501 E Washn  
Agujar Pacific (Sally) USAF r421 E  
8th  
Ahearn Alan D r429 N Regent  
" Alice M Mrs h429 N Regent

**AHEARN ASSURANCE AGENCIES**  
(Harold Ahearn) Realtors and Insur-  
ors, 201-202-203 Belding Bldg, 110 N  
San Joaquin, Tels 2-7673 and 2-8441  
" Harold (Sara K) (Ahearn Assurance  
Agencies) h722 Bristol av  
" John B (Laura M) h466 W St Francis  
" Maurice A r926 N Lincoln  
Ahern Harold H (Laura) barber Robt  
Bechthold r Lodi  
Ahlif Jas F (Vivian) h2051 Middlefield  
" Vivian M sec El Dorado Sch r2051  
Middlefield av  
Ahnstedt Fredolf C (Marian O) aud  
State Compensation Ins Fund h1240  
Elmwood av  
" Marian supvr Pub Sch r1240 Elmwood  
Ahoce Albt (Matilda) lab h730 E Miner  
Ahrens Herman G (Jennie M) h33 E  
Castle  
Ah Tye Bros (Edw, Richd, Dilly and  
Victor Ah Tye) gas sta 402 S El Dor-  
ado  
" Dilly (Marie) (Ah Tye Bros) h617 E  
Oak  
" Edw (Blanche) (Ah Tye Bros) h1015  
S Stanislaus  
" Richd A (Edna) (Ah Tye Bros) r735 E  
Anderson  
" Rose (wid D A) h735 E Anderson  
" Victor (Jennie H) (Ah Tye Bros) h645  
E Anderson  
Ahumada Christine r215 E Flora  
Aiman Mary F instr Arth Murray Dance  
Studio r1850 W Elmwood av  
Ainsworth Mildred S Mrs CSpract 931  
N El Dorado r1335 W Park  
" Reid G (Mildred S) whsmn h1335 W  
Park  
Air Force Recruiting Station 409 N San  
Joaquin R215  
Airola Carroll W (Pearl) h905 S Sul-  
livan av  
" Louis J (Louise) lab CHMD h1610 S  
Sutter  
" Louis J jr (Antoinette) dr h1519 S  
Sutter  
Airone Jos (Louise) (Growers Men's  
Store) h2424 Alma  
" Raymond (Emma) (Growers Men's  
Store) h2422 Alma  
Airport Rooms Mrs Louise Olson mgr  
335 S San Joaquin  
Aitken Russell K h1146 E Oak  
" Wm r830 N Argonaut  
Ajax Fire Extinguisher Service (C E  
Lawrence Randolph Zeh) 28 N Cal  
Akaba Geo Y clk J K Shimakawa r127  
W Lafayette  
" John H (Mary M) whs mgr h127 W  
Lafayette  
" Kenji (Dorothy H) millmn NSD r84a  
Riverview Housing  
" Kyonura (Stella) clk h204 W Jeffer-  
son  
" Ruth T r127 W Lafayette  
" Tokue (wid Ike) r127 W Lafayette

Your  
City  
Directory  
Answers  
All  
Questions  
as to  
**WHOM**

You are  
Looking  
For  
and  
**WHERE**

They  
Can Be  
Found

The  
Classified  
Business  
Section  
is the Market  
Place Where  
Buyers and  
Sellers of  
All Kinds of  
Merchandise  
and Service  
Meet

R. L. Polk  
& Co.

Stockton Phone Day: 2-5804

Lodi Phone Nite: 2238-J

## Arctic Refrigeration Service

COMMERCIAL AND DOMESTIC REFRIGERATION — AIR CONDITIONING  
SALES and SERVICE  
2606 North Wilson Way, Stockton



# COLONY FURNITURE & RESTAURANT SUPPLY

COUNTERS — STOOLS — REGISTERS — FIXTURES — FURNITURE  
GRIDDLES — HOUSEHOLD AND RESTAURANT RANGES

1820 S. El Dorado St., Stockton

Telephone 2-4779

Res. Tel. 8-8124

CLARENCE

L.

DICKINSON

INSURANCE

LIFE

AUTO

FIRE

ACCIDENT

CASUALTY

BONDING

PLATE GLASS

BOILER

•

Licensed

Real Estate

BROKER

•

709

CALIFORNIA

BLDG.

TEL.

2-8348

STOCKTON,

CALIF.

- Akeman Gus L (Maxine M) pkr h1702 Chronicle  
 Akerman Arvid mech Bd of Educ h715 N Windsor av  
 " Harold C dr Central Lbr Co r715 N Windsor  
 Akers Barbara J beauty opr r1545 Pinchot  
 " Beverly J r1545 Pinchot  
 " Carl C (Ruby M) eng h211 S Sinclair  
 " Edgar C lngshrmn r1545 Pinchot  
 " Ethel wtr Stockton Dry Gds Coffee Corner r1545 Pinchot  
 " Everett (Gertrude K) pntr A H Davis h2336 W Alpine av  
 " Harold carrier h402 S Carroll av  
 " John A (Stella) h1311 S Golden Gate  
 " John H (Jean) -slsmn Electrolux Corp r Modesto  
 " Lawton L (Hazel D) (Inland Welding Shop) r195 Waudman av  
 " Lawton L jr dr MECo r195 Waudman  
 " Lola Mrs cook r124 S Center  
 " Orda O (Ethel) lngshrmn h1545 Pinchot  
 " Roy S (Ruth L) eng SDH r1728 W Euclid av  
 Akholm Carl (Jennie) h131 W Adams  
 Akiatan Venancio r229 S El Dorado  
 Akins Wm H (Myrtle) lift opr h1301 E Charter way  
 Akita Hideko beauty opr June E Williams r211 E Jefferson  
 " Kiyoshi r211 E Jefferson  
 " Terumitsu (Yoshie) gdnr h211 E Jefferson  
 " Toshio r211 E Jefferson  
 Akizumi Watanabe (Chiyoko) gdnr h222 W Jackson  
 Al's Cafe (A M Amahed S M Naga) restr 17 N El Dorado  
 Ala Jennie C (wid Vincent) h475 Essex  
 " Ralph mech appr Geo Bertucelli r475 Essex  
 " Vincenjo L tile str Golden Gate Constr Co r apt C Edison Villa  
 " Winifred clk r475 Essex  
 Aladdin's Cocktail Lounge (J A and Peter Zeiter) 1521-23 E Main  
 Alameda Bette r939 S Dawes av  
 " Lupe Mrs h1406 E Market  
 " Manuel lab h23 S Harrison  
 " Manuel J (Marie V) h748 S Modesto  
 Alamillo Alvera clk F W Woolworth Co r3123 E Marsh  
 " Antonio r3123 E Marsh  
 " Concha stockrm mgr F W Woolworth Co r3123 E Marsh  
 " Dolores slswn F W Woolworth Co r3123 E Marsh  
 " Jesse (Ruth) lab h3123 E Marsh  
 Alarcon Frank farmer r219 S Sierra Nevada  
 Alba Jose C (Evelyn) slsmn Joe Filippi jr r g4 Edison Villa  
 Alvarez Tony cook Sea Food Grotto r 122 W Market  
 Albatt Geo ranchwkr r811 S Lincoln  
 Alberdi John A (Nancy J) dr Cloverleaf Farms h341 S Sutter  
 Alberelli Hazel N telg opr WUTCo r rt 3 bx 764  
 Alberg Arth T (Virginia) lab NSD h 1839 West la  
 " Axel (Anna) r1839 West la  
 Albert & Co (P J and A P Abdallah J J Nemece) whol paper 22 N Grant  
 " Elvin O (Grace H) h1014 N Golden Gate av  
 " J A dispr SPCo r894 Pock la  
 " John T (Claire) adv SDR r537 E Oak  
 " Jos I (Gertrude L) gas sta 1345 S Lincoln r22a Riverview Housing  
 " Louis A (Floretta) pltry grader P P of C C h2162 Jersey  
 " Nettie (wid D E) h2061½ E 10th  
 Alberta Robt mech h601 S San Joaquin  
 Alberti Amelia r1030 S Madison  
 " Beatrice C h1144 N El Dorado  
 " Donald E (Helen M) clk NSD r g32 Edison Villa  
 " Ella r1144 N El Dorado  
 " Ignacio (Jennie) h1030 S Madison  
 Albertini Chas J emp PG&ECo r520 E Poplar  
 Alberts Elvin R (Sophie M) plmbr Pahl-Harry Co h1131 Willora rd  
 Albertson W Edgar (Edna P) h844 W Park  
 Albin Edyth E (wid C R) h2453 E Willow  
 " Laura G Mrs clk L A Dentoni jr r227 N Sierra Nevada  
 " Wm N (Laura G) auto repr 225 N Sierra Nevada r227 do  
 Albiso Albt r129½ S Hunter  
 Albrecht Gerald J emp FPInc r2601 Belvedere av  
 " Wilson A (Doretta W) emp FPInc h2601 Belvedere av  
 Albright Chas W (Lila E) mech h517 W 7th  
 " Grant R (Jean C) boxmkr h225 S Fresno av  
 " T Logan (Artiemae) clk h2003 E Harding way  
 " Walter F (Olive M) carp Foster & Kleiser Co h2144 North F  
 Albritton Arth J (Ollie) mach h2706 South B  
 " Edgar dr Arden Farms Co r rt 2 bx 285h  
 " Elvin (Margt) lab h2706 South B  
 " John A shopmn Capps Bros r2706 South B  
 " Leon (Elva) whsmn Tay-Holbrook h 2706 South B  
 " LeRoy (Wanda) h2706 South B  
 Alcalá Adanasio L (Marie) ship clk The Wonder r86a Riverview Housing  
 " Michl h218 E 3d  
 " Tony lab r125 S Lincoln  
 Alcantara Henry (Caroline) cnrywkr h225 S Madera av

## THE STOCKTON MORRIS PLAN CO.

*Financing for the Individual and Business*

10 NORTH CALIFORNIA STREET

TELEPHONE 8-8605



# WOODBIDGE REALTY

HOMES — FARMS — BUSINESS OPPORTUNITIES

"Fast Friendly Service"

1515 N. Lincoln St.

STOCKTON

TEL. 6-6901

Alcantra Mariano (Jessie) farmwkr h  
2425 S Harrison  
" Vincent farmwkr r2425 S Harrison  
Alcaraz Antonio (Rachel) jan h1758 W  
Washn  
" Robt R (Eloise) dr City Eng r15a Ar-  
bor Villa  
Alcaarez Lupe (Basilia) r28 S Pilgrim  
Alcarian Saml (Anna) h569 Delhi av  
Alcorn Henry D (Emeline K) mech SOD  
h1020 Figueroa  
Alcott Edw G h2410 Sargent av  
" Leona M Mrs bkbndr L W Radcliffe  
r2410 Sargent av  
Alday Frank restrwkr Norma's Waffle  
Shop  
Aldazaval Micaela Mrs cook La Costa  
Bar r39 S Hunter  
Aldecoa Antone H (Olive G) whsmn h  
1517 N Pershing av  
" Manuelita E lawyer 110 N San Joa-  
quin R506 h544 do  
Alden Rose Mrs r437 W Scott's av  
Alderson Kathyleen L typist Port of  
Stockton r129 Bridge pl  
" Stacy C (Amelya C) h2426 N Persh-  
ing av  
Aldrich Delbert L (Rachel L) mtcem  
CWSCo h429 S Cal  
" Flora M (wid F C) r523 S Orange  
" Geo A (Joella) h829 N Orange  
" John E (Justine) h1202 E Church  
" Walter R (Belin) h649 E 6th  
Aldridge Chas A (Nadeen) emp County  
Hosp h1212 College av  
" Ethel A Mrs h219 E Rose  
" Floyd T mech SOD h2449 E Vine  
" Lillie V (wid I T) r2449 E Vine  
" **Thos J cio prsr r206 S San Joaquin**  
" Wm S (Cleo) USAF h1011 S Sinclair  
Aldunata Basilio (The Taft) r326 W  
Flora  
Alejandre Ralph F (Mai) bartndr h2025  
E Church  
Aleman Jas V (Maggie) lab h rear 1112  
E Washn  
" Raymond r711 S Lincoln  
Alameda Jose J r748 S Modesto av  
Alesco Frank lab r312 N Ophir  
" Jos lab r312 N Ophir  
**ALEX FLORAL CO (Alex and Peter Zo-  
lezzi) 33 N American, Tel 3-6536**  
Alexander Ada E tchr SJC h135 E Mag-  
nolia  
" Angeline with Am Trust Co r1123½ S  
San Joaquin  
" Anthony r 241 N San Joaquin  
" Bonnie J r440 N Regent  
" Carrie Indrywkr Dameron Hosp r114  
W Park  
" Cecil clk The Wonder r1225 E Roose-  
velt  
" Darleen S Mrs asst smstrs SSH  
" Delores Mrs r515 S Walker la  
" Donald B storekpr SSH  
" Dorothy nurse adt County Hosp  
" Earl (Helen) emp NSD r22d Edison  
Villa

## ALEXANDER

" Edw (Lorraine) wldr h442 E Anderson  
" Elmo W (Jeane L) tchr Schneider Vo-  
cational Sch h1868 W Alpine av  
" Fred lab S M McGaw h2230 E Chan-  
nel  
" Geo H (Opal) carp h2717 O'Dell av  
" Johnnie M Mrs r203 Minerva av  
" Jos R (Angeline) emp Union Planing  
Mill h1123½ S San Joaquin  
" Kirby (Margt C) dr h220 S Garfield  
" Lawrence (Dorothy) emp NSD r b25  
Edison Villa  
" Lester (Gertrude) car inspr SFRy h  
1225 E Roosevelt  
" Nicholas B (Carrie) h114 W Park  
**ALEXANDER P N & CO (P N Alexan-  
der) Importers and Exporters, 526  
N San Joaquin. Tel 2-8565**  
" Pericles N (Thelma R) (P N Alexan-  
der & Co) h1567 Hiawatha av  
" Porter (Margie R) whsmn PPOfCC h  
262 S Bway  
" Thelma R bkpr Brandstad & Doherty  
Tire Co r1567 Hiawatha av  
" Theo mech r114 W Park  
" Wilborn C mech h605 S Walker la  
" Wm W (Blanche F) r1301 E Charter  
way  
" Yvonne J clk Stockton Pub Library r  
1225 E Roosevelt av  
Alexandre Solidad (wid Jose) r429 W  
7th  
Alexson Clinton C r1205 E Washn  
Alfanc Rosalie smstrs Breuner's r458  
Churchill  
Alfaro Mercedes Mrs r1436 S Center  
Aiferi Dorothy V Mrs hd nurse County  
Hosp r3603 San Rafael av  
" Ignatius G (Dorothy V) whsmn h3603  
San Rafael av  
Alford Betty Mrs r1329 W Hazelton av  
" Claude H (Lorena) fctywkr Stockton  
Box Co h232 S Anteros av  
" Elouese S fctywkr Stockton Box Co  
r3220 1st  
" H Monroe (Ona M) fctywkr Stockton  
Box Co h2811 Belvedere av  
" J Henry (Elouese) prsmn FPInc h1518  
Hiawatha av  
" Marv O fctywkr Stockton Box Co r2811  
Belvedere av  
Alfred Paul mach r322 E Market  
Ali Hassar mgr Hotel Roosevelt h115½  
E Washn  
" Waris ranchwkr r15 E Washn  
Alicante John (Pauline) h1933 S Hunt-  
er  
Alimbini Albt F (Alma) emp Aust'n  
Bros h1615 S Sutter  
" Marfiro (Turnp'ke Inn) r1219 S Mad-  
ison  
" Theo (Mable) h1219 S Madison  
Alimonti Patk (Rose) mach hlpr  
WPRCo h521 N Gertrude av  
" Tony h521 N Gertrude av  
Alioto John slsmn NT&LCo r1551 Sar-  
gent



**SOSA'S VENETIAN BLIND SERVICE**

Manufacturers  
"VENETIAN BLINDS OF DISTINCTION"  
LIFETIME AWNINGS — SHADES  
1120 West Fremont St.  
Stockton, Calif.  
FREE ESTIMATES  
F. H. A. TERMS  
Dial 3-5509

DODGE

# BRALEY'S

PLYMOUTH

ONLY DODGE BUILDS JOB-RATED TRUCKS

540 N. Hunter St., Stockton - Tel. 7-7851 Truck Division, 610 N. Hunter St., Stockton - Tel. 4-2533



HARVEY J. HURD

J. GEO. BENNER

**REFRIGERATION SPECIALTY SERVICE**

"COMMERCIAL REFRIGERATION EQUIPMENT"

Office and Showrooms - 1338-40 East Miner Ave., Stockton

Phone 2-0494 or 2-6651

**MOORE EQUIPMENT CO., INC.**

DISTRIBUTORS OF HEAVY ROAD AND FARM MACHINERY

ALLIS-CHALMERS TRACTORS, GENERAL MOTORS TRUCKS, G. M. DIESEL ENGINES,  
KOEHRING SHOVELS, INGERSOLL-RAND-PARSONS TRENCHERS, WEST COAST MACHINERY

Tel. 8-8566

Sales — Service — Rentals

North 99 Highway, Stockton, Calif.



- Alisco Hotel L E Florey mgr 29 W Market  
 Aliwanaz Leo r129½ S Hunter  
 Aljets Robt B (Mary J) dr YC&BCo h 1847 Christina av  
 Alken Co (A H Letzler K R Zeiller) auto parts 2634 N Wilson way  
 Alkire Isaac r7 S Center  
 Alla Gilbert (Josephine) r546 W Sonora  
 Allan Edith Mrs atdt SSH r1602 Oxford way  
 " Eveilyn L (wid H P) h2468 Totten av  
 " Gwynn wtr The Lucca r428 E Fremont  
 " Harry C (Edith) atdt SSH h1602 Oxford way  
 " Henry (Josephine) h2443 Stewart  
 " Jack M (Audrey I) h2233 Dwight way  
 " Richd r2468 Totten av  
 " Wm bartndr h428 E Fremont  
 Allara Louis M (Alice) music tchr 27 S Sutter h1630 Berkeley av  
 Allard Donald (Anne) patrolmn CHP r Okld  
 " Lyla F (wid L W) slswn Smith & Lang r 526 S Sierra Nevada  
 Allari Barbara A clk r1605 W Sonoma  
 " Clarice (wid Herman) r17 W Poplar  
 " Donald L r1605 W Sonoma av  
 " Everett C (Nellie) sec-treas Barker Corp h946 Longview av  
 " Louis G (Georgette A) plant staff asst PT&TCo h1605 W Sonoma av  
 " Robt E r946 Longview av  
 " Ronald L r946 Longview av  
**ALLDREDGE BERT AGENCY, General Agents Occidental Life Insurance Company of California, Suite 725 Bank of America Bldg, 343 E Main, Tel 4-4829 (For further information see page 25 Buyers' Guide and right top lines)**  
**ALLDREDGE F BERTRAM (Rosena K) (Bert Alldredge Agency) h2221 N Yosemite, Tel 3-2632**  
 " Laurence E clk r2221 N Yosemite  
 Alldrin Valerie M escrow sec Simms & Grupe r1170 Elmwood av  
 Allec Albt Indywkr County Hosp  
 " Edw E (Verna O) (Medico Drug Co) r679 W Mendocino av  
 " Fred J clk Medico Drug Co r729 E Clay  
 " Jos F (Marie M) Indy supvr County Hosp h729 E Clay  
 " Jules (Marie) cook The Lucca h1245 E Main  
 " Jules H (Margt) slsmn G-IBCO h1891 Jewell ct  
 " Marcel A (Margt M) slsmn h1510 N Stockton  
 " Robt J r1891 Jewell ct  
 Allee Gordon M (Grace A) auto parts 706 E Lindsay h2540 Pacific av  
 " John W h414 E Cleveland  
 " Kelly D (Edna G) (Shediwy & Allee) r Lodi  
 Alleman Jas H clk E D Wilkinson Grain Co h1121 N Pilgrim  
 Allen Aaron (Flora) mech h1649 S Aurora  
 " Alcie L (wid A A) nurse h rear 835 Pleasant av  
 " Alfd H (Zelda) bus opr SCL h234 S Anteros av  
 " Andw J (Mary J) h2933 Belvedere av  
 " Anna F nurse County Hosp r2217 McKinley av  
 " Archie V (Kathryn C) bus agt h2057 Fair  
 " Arth F (Frankie) mech John H Eagal Co r Modesto  
 " Beauregard (Edna A) trucking h419 E Clay  
 " Blanche E Mrs atdt SSH r1749 E Sonora  
 " C C sec-treas Teamsters Chauffeurs and Whsmn Union No 439  
 " Chas A (Elsie M) asst supt of mails PO h920 N San Jose  
 " Chas E (Charlotte) mach h2124 Cherokee la  
 " Clarence (Ethel) Indrywkr r721 E Oak  
 " Clarence H (Leolla) clk SPCo h119 W Mariposa av  
 " Clarence M (Ethel) Indwkr Improved Lndy r721 E Oak  
 " Clarence W (Bessie L) ydmn Stockton Box Co r93d Riverview Housing  
 " Dale tchr Pub Sch r rt 1 bx 387  
 " David B firemn NSD h1146 N Center  
 " David E (Dora M) pntr h1506 Sargent  
 " Earl A (Dale) carrier PO r2612 North E  
 " Earl V (Ollie M) atdt Standard Sta h327 N Pilgrim  
 " Edw (Blanche) fctywr Stockton Box Co h405 E Cleveland  
 " Ella Mrs r1761 N Wilson way  
 " Elmer H (Kath M) auto pntr SOD h 831b S San Joaquin  
 " Emma A (wid Frank) r327 E Park  
 " Emma M (wid Hugh) h729 S Monroe  
 " Etta r2504 E Myrtle  
 " Eva-Jean Mrs nurse atdt County Hosp r739 E Washn  
 " Everett S (Dorothy) mgr Travelon Trailer Co h1761 N Wilson way  
 " Flora r1649 S Aurora  
 " Fredk W h722 N Stockton  
 " Fredk W jr lab r722 N Stockton  
 " Geo (Ellen) carp h115 Theima av  
 " Geo W (Opal L) gdnr r3119 North E  
 " Gertrude Mrs r119 W Poplar  
 " Graham L (Helen M) emp asst State Emp Serv h102 W Fulton  
 " Hardy W (Alice) atdt SSH h1545 E Walnut  
 " Harold E dr Golden Gate Realty Co r2236 Funston av  
 " Harold G (Era F) rigger NSD h2056 E 8th  
 " Harry C (Edna E) mtctr Ted's Meat Co h930 N San Joaquin

**STONE BROS.**REAL ESTATE — HOMES — LOAN AGENTS PRUDENTIAL INS. CO.  
231 E. Weber Ave. STOCKTON Phone 6-6958



31 Years Continuous Service Under Same Management

**CRAMER COLLECTION SERVICE**

BONDED TO AND LICENSED BY THE STATE OF CALIFORNIA

318 Bank of America Bldg.

Phone 2-8308

Stockton, California

**ALLEN**

" Helen restr 3305 N Wilson way r3334 Belvedere  
 " Helen (wid H W) r2314 E Market  
 " Helene Mrs h3334 Belvedere av  
 " Herbt E (Anna M) h1228 E Roosevelt  
 " Hugh R (Mary E) h1730 S Cal  
 " J Webb (Blanche) h1749 E Sonora  
 " Jack A (Lela M) lngshrmn h3244 North F  
 " Jacqueline E bkpr BofA r920 N San Jose  
 " Jas A (Mary B) bldg contr 42 N Sutter R311 h2232 Lakeside av  
 " Jas O (Florence) gas sta 641 E Weber av r rt 2 bx 426  
 " Jas W canner SSH r1749 E Sonora  
**ALLEN JOHN L (Genevieve) Plumbing and Heating, 1203 E Charter Way, Tel 8-8743**  
 " John W (Frieda) (Gold Rush Restaurant) h744 S Sullivan av  
 " Julius r44 S El Dorado  
 " Lawrence A (Nadine M) atdt SSH h 2157 Cherokee la  
 " Lena M Mrs h737 N Monroe  
 " Leolla Mrs dir of nurses County Hosp r119 W Mariposa av  
 " Leonard J (Jewelle K) emp FPInc h1870 Jewel ct  
 " Lester D (Junie) h1770 N School  
 " Lois G sten r327 N Pilgrim  
 " Luke P (Lucille) h2504 E Myrtle  
 " Lula r336 S Cal  
 " Marie L tchr SJC h153 W Knoles way  
 " Marion I (wid R W) r51b Riverview Housing  
 " Martha (wid M W) h127 W 9th  
 " Mildred J Mrs cook r261 Delhi av  
 " Milton J (Helen A) mtcmn Bd of Educ h720 W Acacia  
 " Moran (Rena) h3613 E Washn  
 " Myra E (wid B W) h1538 1/2 E Washn  
 " Nellie B Mrs r122 N Stanislaus  
 " Newell J (Vernell) h1834 W Euclid av  
 " Orel C (Ethel L) firemn SOD h3105 North E  
 " Oscar H (Sylvia S) garage supt GSCO h1515 Chronicle  
 " Paul E (Maybell) servmn SOD r5a Arbor Villa  
 " Ralph A (Annetta L) dental techn Shediwy & Allee r8208 Pacific av  
 " Raymond (Marie) h338 W Taylor  
 " Raymond A mgr W E Joseph r441 N Cal  
 " Richd farmwkr r2504 E Myrtle  
 " Richd S slsmn r321 W Flora  
 " Robt M (Belle) car inspr SPCo h1450 S Aurora  
 " Robt R dep colr U S Int Rev r215 E Fremont  
 " Russell h215 E Fremont  
 " Sherman W (Ruby L) dr Cloverleaf Farms h2112 E Hazelton av  
 " Trudy clk Du Bois Dry Clnrs r119 W Poplar  
 " W E clk r343 S San Joaquin

**ALLEN**

" Weymouth M garagemn Stockton Box Co r26 W 4th  
 " Wm E (Mayme L) h1037 N Wilson way  
 " Wm E (Ollie M) pntr h2106 E 8th  
 " Willie (wid V A) h224 S Sinclair av  
 " Allenbough Robt A (Dorothy A) press opr h1227 E Fremont  
 " Alles Judith A r1212 W Rose  
 " Roy A (Alice E) with Chase Chev Co h1212 W Rose  
 " Alley Danl S (Alice A) asst street supt City Eng h1433 W Willow  
 " Jas P lab GRCCo r2419 E Worth  
 " Paul (Grace) fctywkr h2419 E Worth  
 " Richd O (Valeria) slsmn Bravo & McKeegan h522 W Park  
 " Valeria J Mrs ofcwrk Stockton Scavenger Assn r522 W Park  
 " Wm C (Emily) emp PG&ECO h234 E Cleveland  
 " Allgire Louis h2714 O'Dell av  
 " Allgoewer Otto (Audrey) lab contr 22 S Monroe  
 " Allgood Bertha Mrs clk Salvation Army r4436 Suburban rd  
 " Clarence E (Bertha) carp Salvation Army r4436 Suburban rd  
 " Allhizer Freddie R (Afton K) dr h2370 E Vine  
 " Alliance Church Annex 1508 S Sutter  
 " Allie Francis A r659 Bedford rd  
 " Allied Printing Co (W A Smith D B Stagnaro) 828 S Stanislaus  
 " Printing Trade Council 442 E Market  
 " Allin John M (Josie V) div mgr SR&Co h51 E Sonoma av  
 " Josie V Mrs slsmn Lerner Shops r51 E Sonoma av  
 " Lawrence C r51 E Sonoma av  
 " Alling Harelson M (Rose M) h547 N San Joaquin  
 " Lester A (Maude H) plmbr Geo F Schuler & Son h1744 W Rose  
 " Maud (wid F A) h5651 Ardelle av  
 " Robt E r1744 W Rose  
 " Allington Alvin L dr r25 E Jefferson  
 " John (Bertha) h2191 South B  
 " Louis H (Hazel A) lab h25 E Jefferson  
 " Allison Barney A h1120 N San Joaquin  
 " Berniece B Mrs wtr h2309 E Flora  
 " Eug h3003 E Miner av  
 " Genevieve B Mrs clk CHP r223 N Aurora  
 " Geo J (Emelia) h1955 Oxford way  
 " I F atdt SSH r rt 4 bx 651  
 " John F (Genevieve) patrolmn CHP h 223 N Aurora  
 " Saml H (Geraldine A) h725 Oro av  
 " Allman Alice B bkpr Smith & Hansen r419 Pearl av  
 " John (Audrey) (Allman Painting & Decorating Co) h2204 N Wilson way  
 " Painting & Decorating Co (John Allman A B Dahl) 2204 N Wilson way  
 " Roy E (Alice I) shtmtlwrk h419 Pearl

**STEPHEN****F.****PHELAN****GENERAL  
INSURANCE****BROKER***Surety  
Bonds***714****Bank of America  
Bldg.****STOCKTON****Tels.****9-9791****9-9792****HODGINS MOTORS**

STUDEBAKER SALES AND SERVICE

**PASSENGER CARS - TRUCKS - USED CARS**

720 N. El Dorado St., Stockton

Telephone 9-9095



PHONE  
**7-7045**  
METERED RATES

"VETERANS CAB — LOCALLY OWNED"  
**SERVICE CAB CO.**  
RADIO DISPATCHED  
448 E. Miner Ave., Stockton, California

PHONE  
**7-7045**  
METERED RATES

**VETTER PLUMBING CO.**

SHEET METAL WORK — PLUMBING — HEATING AND AIR CONDITIONING  
JOB WORK A SPECIALTY

Telephone 3-0193

STOCKTON, CALIFORNIA

Shop: 237 S. Hunter St.

Allmendinger Walter whsmn Smith & Hansen r Lathrop  
Allott Wm S (Marguerite A) patrolm  
CHP h1518 E 7th  
Allred Grover C r2392 E Willow  
" Lawrence (Bernice E) phys (Curphey Clinic) h114 N Sonoma av  
" Lyle r436 E Mariposa av  
" Madge Mrs clk S J Bldg & Loan Assn r c20 Edison Villa  
" Polly E (wid F M) r510 S David av  
" Reed M h510 S David av  
Allwardt Alvin H (Lydia L) h227c S Pilgrim  
Allyn Michl D (Arnetta N) h1743 Christina av  
Almanrode Harold B (Leanoire H) h 1545 E 8th  
Almanza Ralph (Virginia T) uphol E A Raymond h219 W Poplar  
" Virginia T Mrs typist County Welfare Dept r219 W Poplar  
Almaraz Fidel N (Amelia E) lab h1211 E Washn  
" Vivian N (Margt R) h227 E Clay  
Almarez Verne concrete wkr Trim Tray Co  
Almeda Fortunato ranchwkr r132 E Lafayette  
Almeida Annie K (wid J L) h119 W Poplar  
Almendaraz Jos (Sophie) lab h rear 2035 S Pilgrim  
" P h3224 Francis  
" P M h2823 E Washn  
" Peter jr (Frances) cnrywkr h2917 E Lafayette  
" Manuel (Lucy) cnrywkr h26 S Bway  
" Nick (Sally) cnrywkr h3505 E Market  
Alondo Tony carp h1620 Sargeant av  
Alonzo Andw (Julia M) farmer h304 S Yosemite  
" Jacinto A (Alice M) r527 S Merced av  
" Justa Mrs restrwkr Mrs Theresa Moriones r Merced  
" Maria A (wid Cinto) h1524 W Hazelton av  
" Virginia J r1916 E Oak  
Alpine Apartments Mrs Abbie Miramontes mgr 438 E Washn  
" Golf Center (F L Eastwood) 1 W Alpine av  
**ALPINE MILL & LUMBER CO, Louis Rubino Pres, Louis Rubino Jr V-Pres, Peter Rubino Sec, Lumber, General Mill Work, Sash, Doors and Screens, 3311 N Sutter, PO Box 8, Tel 7-7856**  
" Nursery (Virgil Azzaro) 235 E Alpine  
" Packing Co Jos Kaeslin mgr whol meats 901 E Miner av  
Alsate Blas r325 S Hunter  
Alsop Adeline Mrs bkpr A W Tressler h316 S Coolidge av  
" Glenn W (Audrey) h920 N Argonaut  
" Thos E (Martha M) emp FPInc h 1959 Sargent av  
Alstrom Edw E (Rowena A) shop formn Muldowney Printing Co h1781 Christina av  
Alt Ruth slswn r651 N Central av  
Alta Apartments S O Lovik mgr 9 N Stanislaus  
Altamirano Allan (Mildred) baker G-IB Co h513 Essex  
" Dorothy L r1115 S Center  
Altenhoff Gustave H h603 W Flora  
" Harold R (Helen) teller BofA h1201 N Center  
" Helen Mrs sten BofA r1201 N Center  
" Henry A r603 W Flora  
" Henry G (Lillian) clk Hickinbotham Bros h609 W Flora  
Altes Ann Mrs h1882 E 8th  
" Clarence A (Tressie) pntr h255 Thelma av  
" John (Mary) ranchwkr h325 Thelma  
" Lowell (Belle) h255 Thelma av  
Altheide Clifford D (Bernice) emp F P Inc r54c Edison Villa  
Alzheimer Fay Mrs r1119 S Country Club blvd  
Althide Winifred Mrs emp SOD r7c Edison Villa  
**Altman Virginia asst mgr Awful Fresh MacFarlane r219 S Locust**  
Altbello Jos (Lucia) lab Naval Annex h210 W Main  
Altree Horace V (Mabel C) adv mgr Central Lbr Co h2231 W Elmwood av  
Alustiza Alfonso (Mary) mgr California Hotel h1574 Lucerne av  
" Fermin (Agustina) (California Hotel) h403 S San Joaquin  
Alva John barber I V Lebre 120 S El Dorado  
Alvarado Jose M (Aurora) farmwkr h rear 1610 E Washn  
" Jose M (Gonzuela) lab h9 S Madison  
Alvarez Andrea clk Credit Managers Assn r3513 N Sutter  
" Apolinar (Ysidra) h1426 E Lafayette  
" Aug (Ruby) h2017 E Sonora  
" Carlos J r33 S Lincoln  
" Cruz C (Consuelo) liquors 121 W Market and restr 101 S Commerce r121 do  
" Esequiel L (Margt) emp FPInc h1534 S Sutter  
" Eug J (Lucy) cook h340 E Knoles way  
" Felipe lab h33 S Lincoln  
" Hope M instr Arth Murray Dance Studio r1426 E Lafayette  
" Jennie Mrs h2262 E Main  
" Joaquin r3232 Francis  
" John (Clara) farmwkr h2727 E Market  
" Jos clk S V Misasi r1426 E Lafayette  
" Kath r2262 E Main  
" Lupe M clk r33 S Lincoln  
" Maria Mrs wtr Sonora Cafe r512 W Market  
" Rcsario lab FPInc r1460 Josephine  
" Ruby L ctr FPInc r2017 E Sonora  
" Santos B (Albina) h46 S Madison

**BREUNER'S**

Home Furnishers Since 1856

MAIN STREET AT AMERICAN

STOCKTON

TELEPHONE 5-5941





# Occidental Life Insurance Company

OF CALIFORNIA

BERT ALLREDGE AGENCY, General Agents  
LIFE - ACCIDENT AND HEALTH - GROUP

Suite 725 Bank of America Bldg., 343 E. Main St., Stockton

Tel. 4-4829

Alvarico Andres restr 111 E Lafayette h121 do  
 Alvas Florence M sec Schneider Vocational Sch r430 E Wyandotte  
 " J P (Mary) h430 E Wyandotte  
 Alverson Merton R (Myrtle) mech aide City Eng h525 E Jackson  
 " Merton R jr (Veronica E) firemn SFD h1321 S Sutter  
 " Veronica E Mrs with Threlfall Bros r1321 S Sutter  
 Alves Beatrice A clk h33 N Aurora  
 " Chas (Lois) guard NSD h24 Thelma  
 " Geo (Lorraine) dr h730 E Miner av  
 " Lester M (Edna) cnrywkr h837 S Dawes av  
 Alvestine Agapito clk Monico Orellio r223 S Hunter  
 Alveti Patricia Mrs bkpr SA&MW r 405 E Harding way  
 " Raymond V (Patricia) dep County Sheriff h405 E Harding way  
 Alvillar Edw G (Effie) car inspr WPRR Co h1129 E 9th  
 Alvis Ray restrwkr h360 W 7th  
 Alvord Fred A (Vivian) pntr h1518 Morrison  
 " Marion F (Alma I) mech r1514 Morrison  
 Always Dillard nurse County Hosp  
 Alwood Geo B baker SSH  
 Amador Bernardino S (Betty) bus rep Cannery Workers Union 601 r1448 S Center  
 " Danl r1448 S Center  
 " Epigmanio (Andrea) farmwkr h1448 S Center  
 " Paul (Ida A) whsmn Union Ice & Stge Co h1307 S Golden Gate av  
 Amahed Ali M (Al's Cafe) r15 E Washn  
 Aman Reymundo lab r203 E Hazelton  
 Amandi Antonio r112 W Washn  
 Amann Martin J (Rheda) formn Shepherd & Green h1036 W Elm  
**AMARAL ASSOCIATED SERVICE**  
 (Geo V Amaral) Everything for the Motorist, Charter Way and S El Dorado, Tel 7-7745  
 " Geo V (Marie) (Amaral Associated Service) r2514 Juliet rd  
 " John L h230 N Sierra Nevada  
 Amarillas Frank A (Pauline G) gro 2702 E Weber av  
 Amaya Ernestine farmwkr r222 S Windsor av  
 " Nolverta Mrs h222 S Windsor av  
 Amberger Frank h336 S Stanislaus  
 Amblers Club Lloyd Kroh mgr 240 N El Dorado  
 Ambrecht N Chloe Mrs nurse 315 W Vine  
 Ambriz Gus V (Edith) h243 W Anderson  
 Ambrose Edw J (Agnes) agt Ludlow Mfg & Sales Co h604 N Commerce  
 " Harry C (Atella V) frt carmn SPCo h146 E Anderson  
 " Jas W (Oral R) carp h2424 E Oak

Amburgey A W carp WPRRCo r2080 E Charter way  
 Amburn Gladys Mrs clk Cal State Auto Assn r Lodi  
 Amburst Francis bkpr h1345 E Park  
 Ame Ciriaco B (Alice M) farmwkr h2026 E Myrtle  
 Amen Abr USA r1037 S Harrison  
 " Eulalia r1037 S Harrison  
 " Isahia r1037 S Harrison  
 " Nicholas B (Celarina) lab h1037 S Harrison  
 " Simion lab r1037 S Harrison  
 Amendola Peter (Theresa) (Oro Inn) shoe repr 237 S Wilson way h423 do  
 " Theresa Mrs r33 E Sonora  
 " Theresa D Mrs emp FPInc r423 S Wilson way  
**AMERICAN AMBULANCE SERVICE**  
 (John Ratto Jr, R O Wells) Oxygen Therapy Equipment, Physicians and Surgeons Telephone Answering Service, Agt Stuart Oxygen-Medical Gases, 414 E Miner Av, Tel 6-6869  
 " Apartments Mrs May Withers mgr 208 S American  
**AMERICAN AUTOMOBILE ASSOCIATION** (See California State Automobile Association) 929 N El Dorado, Tel 7-7985  
 " Body Shop (L P Dellamandola R S Crawford) 323 S American  
 " Cancer Society 314 E Main R23  
 " Co cigars 143 S El Dorado  
 " Finance Co W J Bergman pres 311 N El Dorado  
 " Inn (H J Hoeger Lew Henderson) liquors 1201 S Wilson way  
 " Legion Auxillary Jane Delano Post No 235 501 N Center av  
**AMERICAN LEGION KARL ROSS**  
 POST NO 16, Archer E Middlekauff Adjutant, 323-4 City Hall, Tel 2-5106, Club Rooms 501 N Center, Tel 3-4688  
 " Legion Club A H Renfort mgr 115 N Cal  
 " Lodging House T E Newman mgr 17 N Center  
 " Music Conservatory Ray Meany mgr 126 N Cal  
 " National Insurance Co E E Sparleder supt 110 N San Joaquin R212  
**AMERICAN NATIONAL RED CROSS**  
 (San Joaquin County Chapter) Warren H Atherton Chairman, 306 City Hall, 425 N El Dorado, Tel 6-6971  
 " News Co G H Mcoberry mgr 1008 N Union  
 " Optical Co W A Forenti br mgr 424 E Main  
 " Restaurant (O Ket, Geo On, Aw Shee, Koo Chong) 242 S El Dorado  
**AMERICAN SHEET METAL WORKS,**  
 Marion G Pauken Mgr, 1538 E Main. Tel 2-7661  
 " Studios G M Smith br mgr genl contrs 631 E Market  
 " Trust Building 22 N San Joaquin

604 Mission St.

# Notice to Attorneys

R. L. POLK &amp; CO., Publishers

San Francisco, California

Our research department will make a State search of City Directories and furnish an affidavit recognized and accepted by the Courts of California, on missing defendants, etc.

## ELECTRIC ROTO-ROOTER SEWER SERVICE

We Specialize in Sink, Sewer and Drain Cleaning

CESSPOOLS AND SEPTIC TANKS CLEANED AND SERVICED

NEW - MODERN EQUIPMENT - FACTORIES - HOTELS - RESTAURANTS - HOMES

All Work Guaranteed

Free Estimates

24-Hour Service

111 N. Hunter St.

STOCKTON

Telephone 4-0626





**AND AUTO UPHOLSTERING — CANVAS WORK  
TAILORED SEAT COVERS — BOAT SPECIALTIES**

"Yards of Service"

**1225-1245 West Fremont St., Stockton Phone 3-3645**

**SUNSET MOTEL**

**AIR COOLED - FURNACE HEAT - RADIO EQUIPPED - CLOSED GARAGES**  
**At Junction Highways 99 and 50, Stockton, Calif. Telephone 2-9482**

**AMERICAN TRUST COMPANY (Stockton Office) Gerald D Kennedy V-Pres, Cletus J Doneux Mgr, 24 N Sutter, Tel 8-8623 (For further information see page 9 Buyers' Guide and left bottom lines)**

**AMERICAN TRUST COMPANY (First Stockton Office) Gerald D Kennedy V-Pres, R N Rebholtz Asst V-Pres and Mgr, 26 N San Joaquin, Tel 8-8623 (For further information see page 9 Buyers' Guide and left bottom lines)**

**AMERICAN TRUST COMPANY (Pacific Avenue Office) Gerald D Kennedy V-Pres, A S Anderson Mgr, 1906 Pacific Av, Tel 8-8623 (For further information see page 10 Buyers' Guide and left bottom lines)**

" War Mothers 501 N Center

Amerine Richd O (Lorraine W) agt Met Life Ins Co h2033 Elmwood av

Ames Ada (wid Chas) h10 N Carroll av

" Christine Mrs h414 McCloud av

" Dewie (Mary E) ranchwkr h3619 Ensenada

" Emmet N (Ruby S) clk PO h2517 Telegraph av

" Harry J restrwkr B & M Cafe r7 S Center

" Leslie E brkmm CCTCo r322 E Market

" Linda r24 E Lafayette

" Minnie A (wid Adelbert) h1103 E Channel

" Roy W (Corabelle) formn Dawson's Van & Stge h2318 Alma

Amestoy James W (Marilyn) formn Triangle Lbr & Materials Co r Lodi

Amick Claud E (Ida M) (The Miller-Hays Co) h1431 E Roosevelt

" Gladys (wid H D) clk SPCo h131 N Cal

" Mary C (wid Ferdinand) r2465 E Vine

" Norlyn G (Esther E) constr wkr h2421 E Flora

" Robt L r131 N Cal

Amight Marcelo L Jan Federal Store r 2049 S San Joaquin

Amisquita Ceasar (Emilia) h2603 E Sonora

Ammon Harry C (Ethel M) mech eng West Coast Machy Co h2068 Bristol

" Wendell H (Dorothy D) civ eng SDH h126 W Mariposa av

" Wm D (Edith) eng SDH r524 E Cleveland

Ammons Geo F h731 N Edison

Amo Geo (Eda M) pntr h1521 S Aurora

Amon Florence (wid John) h517 N Shasta av

Amcnderain Ramona cook h929 N Commerce

Amos Jesse jr farmwkr r139 W Lafayette

" Lonnie (Evelyn) h3401 E Washn

" Lonnie (Leomia) mech h134 S Golden Gate av

" Rosie (wid Jas) r3325 E Sonora

Amous Marvel Indywkr XL&DCCo r415 Merced

Ampanan Rudolph (Eya) mach h1112 E Washn

Amsbro Alma (wid Martin) h101 W Alder

Anadon Anastacio B (Anita McK) farm wkr h1742 W Sonora

Anania Pasquale (Romona) atdt SSH r1009 N El Dorado

Ancell Arth ranchwkr r811 S Lincoln

Ancheta A Q hostler hlpr WPRRCo r rt 6 bx 427ce

" Geo S (Lola) farmwkr h501a W 6th

" Herminiano ranchwkr r144½ E Washn

Ancho Alfd cnrywkr r1925 E Main

" Salvador fctywkr Stockton Box Co r 1925 E Main

Andasola Blas sta atdt Felix Chacon r 2830 E Market

Anderberg Arth O atdt SSH r2834 W Rose

" Harold L lab GRCCo r115 Cardinal av

Anders David C (Ruby N) h1901 S Cal

" Jas G (Ethel H) dr h1614 S Hunter

" Marshall D (Betty) dr Austin Bros r 339 W 6th

Andersakis Chris r302 S Union

Andersen Chris P (Addie L) papermkr h468 S Sharon av

" Inez Mrs nurse r1307 W Acacia

" Morris L (Cath J) eng Kyle & Co h219 E Barrymore

Anderson A M h614 S Lincoln

" Alene personnel mgr S H Kress & Co r Lodi

" Alex r13 N Center

" Alfd A h830 N Hunter

**ANDERSON ALFRED S (Harriette) Mgr Pacific Avenue Office American Trust Co, h1946 N Center**

" Alice sten BofA r19 W Cleveland

" Andw firemn NSD r2719 E Miner av

" Andw A lab r9 S Madison

" Andw J (Anita M) supt Aurora Welding & Tank Wks h1043 N Stockton

" Annie nurse atdt County Hosp

" Antone h228½ S Stanislaus

" Ardell (May V) cementfnshr h3411 E Myrtle

" Arth J (Louise K) h2864 Country Club rd

" Arth R (Clorinda) ship clk Morris Auto Sup Co h407 E Geary

" Arth T r229 South B

" Bennie C pntr r1220 S El Dorado

" Betty bkpr MMSCo r125 E Jackson

" Blaine (Rosemarie) dept mgr Ralph Carter Co h511 S Burkett av

" Blanche Mrs h2124 S Ash

" Carl A (Vera) carrier PO h400 S Carroll av

" Carl L (Ethel) mach r428 E Fremont

" Carl O bksmth SOD h1229 Pinchot

" Carroll R (Virginia) h522 E Sonoma

" Cartage & Warehouse Co J L Anderson mgr 419 S Aurora and 410 S Lincoln

**FIRST STOCKTON OFFICE**

**AMERICAN TRUST COMPANY**

**COMMERCIAL BANKING — SAVINGS — TRUST**

**MEMBER F. D. I. C.**

**26 North San Joaquin Street**

**Telephone 8-8623**



**WM. P. STEITZ**  
**Chrysler-Plymouth**  
**Sales and Service**

**Quality — Courtesy — Service**



**Telephone 5-5961**  
**347 N. El Dorado St.**  
**Stockton**

**ANDERSON**

" Chas (Helga) h19 W Cleveland  
 " Chester E atdt SSH r Lodi  
 " Chris (Rose) h1809 Stanford av  
 " Chris P emp FPInc r468 Sharon av  
 " Clarence carp r729 W Magnolia  
 " Claud E (Mae E) dr h833 E Lindsay  
 " D Irene (wid A B) h1650 S San Joaquin  
 " Dale boxwkr r12a Arbor Villa  
 " David F (Viva) car inspr WPRRCO h2050 E 9th  
 " Doris F Mrs sec Dave S Matthews r rt 5 bx 82a  
 " Dorothy J ofc mgr Telex Hearing Center r1330 N Hunter  
 " Earl F (Mildred) fctywkr Stockton Box Co h330 Grove  
 " Earl F jr (Aline) fctywkr Stockton Box Co h2700 N Cal  
 " Edgar A jan Growers Inn h331 N Locust  
 " Edna J (wid J W) r167 W Stadium dr  
 " Edw A (Esther R) phys 36 W Willow h3125 N Center  
 " Edw J (Anna) cooper h707 S Pershing av  
 " Edw L (Maple B) lab h1855 W Sonora  
 " Edw V (Verna) h320 E Knoles way  
 " Edwin C (Lurline) mach h140 E Atlee  
 " Edwin C (Yvonne) refrig eng 814 S Monroe h1326 N Hunter  
 " Effie (wid John) tchr h807 N El Dorado  
 " Eliz tchr pub sch h807 N El Dorado  
 " Emil h1440 Sierra la  
 " Ephram A (Kath) lab h3133 E Weber  
 " Esther R Mrs (Stockton Clinical Lab-ty) r3125 N Center  
 " Ethel I tchr Pub Sch r1425 Elmwood  
 " Florence nurse 328 W Acacia  
 " Frank F pntr A H Davies r615 E Fremont  
 " Fred T (Bessie) h806 S Anteros av  
 " Geo M (Anna) trucker h2433 Stewart  
 " Georgie prsr Valley Lndy r rt 4 bx 400  
 " Grace (wid Patk) cook r1715 W Hazelton av  
 " Harley C (Lillian L) plmbr h1504 Oxford way  
 " Harold (Annetta) lab h3232 North F  
 " Harold A (Maxine) bldg contr 19 E Maple  
 " Harry G (Eliz S) h1051 S Country Club blvd  
 " Hazel (wid G R) h1408 N Lincoln  
 " Helen (wid A E) r 19 E Maple  
 " Henry mech r243 E Weber av  
 " Hugh R (Janice) with Chase Chev Co h1441 Elmwood av  
 " Ina Mrs r12a Arbor Villa  
 " Irene B clk Austin Bros rc22 Edison Villa  
 " Iva G (wid Chas) h1414 N Pershing  
 " Ivar E (Associated Farm Supplies) r 740 Swain rd  
 " J A h2322 W Acacia

**ANDERSON**

" Jack E (Eula V) brkkmn CCTCo h 1315 E Channel  
 " Jack L (Patricia) mgr Anderson Cartage & Warehouse Co h640 W Stadium dr  
 " Jas R (Marilyn) dr h2159 Funston av  
 " Jas W (Ruth) emp NSD h2451 Myran  
 " Jas W (Gertrude E) stevedore h559 Delhi av  
 " Jason D (Jeanette W) tchr pub sch h3707 N Hunter  
 " Jean M tchr Pub Sch r905 N Cal  
 " Jeanette W tchr Pub Sch r3707 N Hunter  
 " Jesse B (Jeanette) mech h1620 W Sonoma av  
 " John (Martha) r319 S Center  
 " John A (Jenny A) h535 N Stockton  
 " John A glasswkr h422 E Church  
 " John M (Florence) farmwkr h504 W 6th  
 " John R (Cora B) dr h2062 W Euclid av  
 " John S (Olympia) h807 N El Dorado  
 " John W (Barbara) asst mgr Western Union Telegraph Co h1901 Funston  
 " Jos J (Louise) whsmn h45 W Main  
 " Kenneth D (Alyce E) mgr Motor Transport System h2144 N Argonaut  
 " Kenneth L eng r3232 North F  
 " Lena Mrs h1034 S Sutter  
 " Leonard F (Clara) h2048 Webb  
 " Leslie M mtcemn FPInz r1748 Bristol  
 " Lillian Mrs h2405 E Sonora  
 " Lillian S elev opr r743 E Hazelton av  
 " Loren E (Elsie) bartndr Hotel Clark h732 N Sutter  
 " Louise F legal sec City Attorney r238 W Magnolia  
 " Margt L clk PLDS r5550 Hobart av  
 " Marguerite R Mrs slswn h225 S Ophir  
 " Marie nurse County Hosp  
 " Marvin E (Othell) pntr NSD r12a Arbor Villa  
 " Mary C (wid I W) r940 N Baker  
 " Mary E (Stadium Drive Apts) h167 W Stadium dr  
 " Milton A (Jewell) cook h1512 N Cal  
 " Nels A (Anna M) mech FPInc h1748 Bristol av  
 " Oliver M (Lutie E) clk SPCo h1037 W Magnolia  
 " Ollie M maid S H Kress & Co r3615 Mourfield av  
 " Olympia tchr Pub Sch r807 N El Dorado av  
 " Peter C h1220 S El Dorado av  
 " Ralph E dr YC&BCo r429 E 1st  
 " Ralph M (Alice M) drftsman Union Planing Mill h820 W Harding way  
 " Robt h922 E Main  
 " Robt A C v-pres Zephyr Awning Co r1045 N Edison  
 " Robt E (Ruth) h429 E 1st  
 " Robt F (Adeline) dr h59 E Alpine av  
 " Robt T mech Lloyd E Test & Co r Lockeford  
 " Roy H (Anne) clk PO h520 E Poplar

125 N. San Joaquin  
 Stockton, Calif.  
 Tel. 5-5831

**FICHELBERGER-HOBIN CO., INC.**  
 REAL ESTATE  
 INSURANCE  
 APPRAISALS



**VALLEY REFRIGERATION**  
 AND AIR CONDITIONING CO.

**SALES AND SERVICE — ENGINEERING**

800 South Ophir St.

Stockton, Calif.

Telephone 6-6838





# E. F. MITCHLER CO.

## BUILDING MATERIALS and SPECIALTIES

ROCK — SAND — GRAVEL — ROOFING MATERIALS — READY-MIXED CONCRETE  
 1000 N. Union St. STOCKTON Phone 2-6161

### ANDERSON

- " Roy L (Annabelle) gro 4200 E Fremont
- " Sarah drsmkr 231 S American
- " Steph N (Nettie) with J I Case Co h 2203 E Euclid av
- " Verna Mrs bkpr Brady Sasselli r320 E Knoles way
- " Vernon A (Doris I) boat bldr r83a Riverview Housing

### ANDERSON VICTOR G (Barbara) City Landscape Architect and Supt Park Dept, h2753 Pacific Av, Tel 2-6873

- " W M atdt SSH
- " Walter A (Pearl) gdnr h219 S Windsor av
- " Walter C h1205 E Oak
- " Wayne S atdt SSH r2386 Mistletoe
- " Wilbur H (Bernice) dr S&S Frt Lines r15 S Sinclair av
- " Wm B (Credell D) lab h1825 W Sonora
- " Wm E (Nadine V) pntr h1953 Lucerne
- " Wm H h645 N Grant
- " Wilma A atdt SSH r1858 S Adelbert
- Anderson Wm C (Icie M) lab h1682 E 8th
- Andrade Joan slswn Lerner Shops r71 Delhi av
- " Louis M (Mary) plmbr Pahl-Harry Co r1609 E Lafayette
- " Manuel J (Hazel E) h71 Delhi av
- Andre Jos clk R B Vallejo r32 S Center
- " Robt C (Gladys A) emp ofcr State Emp Serv h2947 Bristol av
- Andreason Harold (Cath) h1545 N School av
- Andreotti Guido (Eliz R) shopmn Capps Bros h1503 E Worth
- " Leslie (Josephine) slsmn PSSCo r318 E 5th
- " Pietro (Adele) h1920 S Sutter
- Andres Amil A (Ethel L) h1543 Country Club blvd
- " Frank cook r115 S Stanislaus
- " John C photog r1023 N Van Buren
- " John N h404 N Locust
- " Leonard motorcycles 729 N Wilson way r Modesto
- " Ricardo M (Jean H) cook h609 E Sonora
- " Ronald A r1543 Country Club blvd
- " Roy motor scooters 719 E Miner av r2327 do
- Andresakis Chris dispr Anderson Cartage & Whs Co r302 S Union
- Andresen Clarence (Beverly) slsmn Standard Sta h1829 W Flora
- " Diana clk r1829 W Flora
- Address Leslie C (Tessie) dr GSCO h 1602 Elmwood av
- Andrew Jesse r819 S Monroe
- " Parley G (Dorothy) tractor opr 2030 Michigan av
- " Roy h238 S Ophir
- Andrews Alex D (Florence M) h3321 E Main
- " Andra H Mrs beauty opr G E Beachloff r135 W 9th

### ANDREWS

- " Billy r401 S Center
- " Chas A (Helen) h1432 1/2 S Hunter
- " Donald N r817 Melbourne av
- " Edgar constrwkr r245 S Anteros av
- " Everett M custodian Pub Sch r516 Hawthorne
- " Geo H (Minnie) h135 W 9th
- " J Bart r432 W Poplar
- " Jas (Angelina) lab CHMD h716 S Filbert
- " Jas Indrywkr NT&LCo r1018 N Wilson way
- " Jerry G R (Jane M) h1005 W Rose
- " Joe G (Pauline) mach SA&MW r Linden
- " John L furn rms 248 W Main
- " Johnny r401 S Center
- " Jos H paint 121 E Fremont r Vesta
- " Kenneth L (Josette M) credit asst Turner Hdw Co h458 Churchill
- " Leslie C (Sonyia) dr YC&BCo h1530 W 7th
- " Louie r401 S Center
- " Mark (Imo) whsmn Dawson's Van & Stge h3614 San Rafael av
- " Mary r401 S Center
- " Mickey r401 S Center
- " Oscar N (Pearl L) mtcemn h817 Melbourne av
- " Peggy B slswn SR&Co r3605 Coronado
- " Perry W (Aileen) slsmn Burnham Bros Furn h125 W Rose
- " Thos E (Maves) br mgr Safeway h 1619 N School av
- " Volney O (Erna F) clk h1823 W Acacia
- " Walter h435 S Grant
- " Wm C (Pearl) slsmn h2362 E Oak
- " Winifred A r1823 W Acacia
- " Zeke (Dina) mtlmn h401 S Center
- Andris Armand V (Julia) clk Delta Pipe & Sup Co h2189 E Main
- " Carrie (wid A E) h217 E Noble
- " Fredk E (Carolyn M) dr h1871 E 9th
- " Jos M (Jewell) partsmn Braley's h 1637 Spring
- " Julia Mrs bkpr GRCCo r2189 E Main
- " Paul rec clk Chanslor & Lyon Co r217 E Noble
- Andro Geo W (Anna) mtctr Gaines Mkt h1613 E 9th
- Angel Gene (Mary A) baker G-IBCo h2033 E Sonora
- Angeles Hotel Mrs Cora Gordillo mgr 110 S Center
- Angeli Ottavio cook J J Raimondo r3232 E Frances
- Angeline Lena M (wid J J) r138 N Grant
- " Ronald A slsmn r138 N Grant
- Angelini Apartments P G Carazzo mgr 315 S Sutter
- " Dario (Louise) (Port of Stockton Market) r rt 2 bx 885
- Angelo Clotilda Mrs farmwkr h1760 W Hazelton av
- " Larry (Marie H) dr h1529 E 9th

STOCKTON'S

LARGEST

HOME SELLERS

REAL ESTATE  
INSURANCE

**SIMS & GRUPE**

319 E. WEBER  
STOCKTON I, CALIF.

LET'S

DISCUSS IT

Telephone 6-6995



# B. C. WALLACE & SON

## MORTICIANS

Phone Stockton 6-6993

520 North Sutter Street, Stockton

**ANGELO**

" Marie L with CPCCo r521 E Clay  
 " Wilburt r1140 S Lincoln  
 Angerina Anthony (Tillie L) h27 E  
 Monterey av  
 " Geo (Dorothy) real est 422 E Fremont  
 h607 N Gertrude av  
 " Rockie (Linda) dr h1535 Hiawatha av  
 " Tony (Louise G) whsmn PPofCC h  
 1406 E Poplar  
 Angermeier Dorothy L tel opr r422 E  
 Jackson  
 " Robt H (Hortense B) surv h32 W Park  
 Angoletta Mario (Elisa) jan PPofCC h  
 1326 E Weber av  
 Angot Andres lab r203 E Hazelton av  
 Angulo Anthony S (Cath) dr h423 W St  
 Francis  
 " Fernando (Maria) lab h412 S Yosem-  
 ite  
 " Frank r2264 S Monroe  
 " Vicente (Frances) h2264 S Monroe  
 Angurn Jas E (Helen V) h1850 N Edison  
 Aniotzbehere Frank jailer County Sher-  
 iff r1637 E Scott's av  
 Anita Frocks Inc David Birnfield mgr  
 women's clo 420 E Main  
 Anna Rooms Alex Conn mgr 15 E Main  
 Annes Raymond (Barbara) ins agt h506  
 Bettner  
 Anno Stanley C (Lorraine M) lab h2700  
 N Cal  
 Ansley Mabel Mrs mgr Manor Hall h  
 3502 Pacific av  
 Anson Frank R (Stella M) emp PG&E-  
 Co h1528 S Tuxedo av  
 " Jane (wid Chas) h2168 S Ash  
 Antchagno Armond D (Esperanza) r346  
 S Madera av  
 Anthony Gus H (Mabel E) h3100 N  
 Grange  
 " Jos R r139 W 9th  
 " Richd D r1060 W Elm  
 " Wilfred D (Ruth K) formn FPInc h  
 1060 W Elm  
 Antilla Wm K prof COP r2207 E Fre-  
 mont  
 Antioch Church of God in Christ Rev  
 W B Walker pastor 1637 W Hazelton  
 Antis Jas K (Anna) (Rose Barber Shop)  
 h1660 W Poplar  
 Antler Hotel Mrs Beulah Reiswig mgr  
 532 E Main  
 Antolin Val D (Lucille L) farmwkr h  
 467 W 9th  
 Antolla Sylvio J (Ida B) clk h1602 W  
 Walnut  
 Anton John r318 E Channel  
 " Leora L Mrs reg nurse N W Demas r  
 2631 E Scott's av  
 " Verl (Leora) h2631 E Scott's av  
 Antone Elma R fnshr FPInc r1127 N  
 Center  
 " Jane M sten Yale Brody r1127 N Cen-  
 ter  
 " Sebastian (Mary) liquors 136 S Cen-  
 ter h127 N Center

Antongiovanni Vincent (Marie T)  
 (Country Club Mkt) h2771 Bristol  
 Antonini Adelle C (wid Angelo) h2190  
 E Fremont  
 " Dominic L (Antonini Market) r2190 E  
 Fremont  
 " Jack (E Patricia) r203 W Jackson  
 " Louis E (Edith) h1338 E Main  
 " Market (D L Antonini Geo Cogorno)  
 gro 2202 E Fremont  
 " Rudolph clk Black's r1037 N Ophir  
 " Virgilio A (Rose) trucking 1690 E  
 Channel h1037 N Ophir  
 Antonio Michl jr (Marie) oiler NSD h  
 5551 Dana  
 " Nicholas tlr John Fotis r3047 Allston  
 way  
 Antonucci Armando A (Clorinda) lab  
 City Park Dept h325 S Locust  
 " Raymond P (Elsie V) blksmth h1819  
 Sonora  
 Antuna Jesus (Juana) h1610 E Washn  
 " Romero (Elsie) ranchwkr h2451 E  
 Market  
 " Wm r1610 E Washn  
 Anundson Harry A with CHMD r rt 2  
 bx 289c  
 " Larry M with CHMD r rt 2 bx 324  
 Anzalone Jos (Ethel) carp h341 S Sutter  
 Anzelmo Anthony (Oro Inn) r1640 E  
 Hazelton av  
 " Frances slswn Katten & Marengo r  
 1640 E Hazelton av  
 " Jos (Virginia) h1640 E Hazelton av  
 Aoki Alice (wid Raymond) h119 S Mad-  
 ison  
 " Katsu dr Tom Tsunekawa r119 S  
 Madison  
 Apker Emmet E h2203 Hackberry  
 Apodaca Flavia (Nellie) lab r16b River-  
 view Housing  
 Apostlic Faith Church Rev A H Wat-  
 kins pastor 836 Drake av  
 " Monement of Jesus Christ Church Rev  
 Pedro Camacho pastor 2726 E Market  
 Appel Geo W (Emma B) SSH h2715  
 N Pershing av  
 " Geo W jr (Jessie F pntr SSH h1811 W  
 Sonoma av  
 " Jessie F Mrs nurse SSH r1811 W  
 Sonoma av  
 " Wm E (Marion) sec-treas H C Shaw  
 Co h26 E Adams  
 Apperson Leland B jr (Mary H) airport  
 mgr City Dept of Aeronautics h3301  
 Pacific av  
 Apple Ray E (Emma) h1609 E 8th  
 Applewhite Allen M atdt SSH  
 " Lorene r1205 N Hunter  
 Appling Frank (Evelyn) r708 S Merced  
 " Thos (Lula) lab h708 S Merced av  
 " Thos jr (Irene) r708 S Merced av  
 Apreciado Abel r17 S El Darado  
 Aquaro Ralph A (Corrine) electn Auto  
 Elec Co r Mantica  
 Aquistapace Ernesto whsmn Nehi Bott-  
 ling Co r202 W Main

FOR LIST OF ABBREVIATIONS SEE PAGES 15 & 16



# WRIGHT'S PLUMBING

PLUMBING SUPPLIES AND SERVICE

1069 N. Wilson Way

STOCKTON

Telephone 7-7302

- Araiza Jos lngshrmn r1144 E Market  
 " Mary (wid Librado) r1144 E Market  
 " Miguel (Trinidad) lngshrmn h1144 E Market  
 " Phillip r1133 E Market  
 Arakawa Robt Y (Frances Y) gdnr h 626 N Argonaut  
 " Sumi h626 N Argonaut  
 Aralos M H r19 N Hunter  
 Arana Juanita Mrs cook Mrs I F Art-ozqui r122 W Main  
 " Paul (Juanita) r122 W Main  
 " Pio D (Petra) examiner Stockton Guaranty Title Co h1612 Sutroa av  
 Aranda Arturo cnrywkr h17 South A Aranjuez Bernabe P (Catalina B) lab h609 W Clay  
 Araquistian Claudio (Isabell) dr Acme Furn Co r1555 Report av  
 " John D (Anita) with Marley Co h 2035 North F  
 " Maria M (wid Eladio) h1555 Report  
 " Pete G (Barbara J) emp Carnation Co h2632 E Lewis  
 " Rose r2035 North F  
 Arata Bage S (Pelican Cafe) (Pelican Bar) liquors 117 S El Dorado r Linden rd  
 " Jos ranchwkr r329 N Cal  
 " Luigia (wid John) h329 N Cal  
 Aratta John jan J J Vasques  
 " John L (Margt) h2253 McKinley av  
 Araujo Amado lab h217 S Monroe  
 " Louis G (Lupe A) lab r217 S Monroe  
 Arbanasin Ann clk D S Levinson r460 McDonald av  
 " Anton (Ivy) whsmn F K Nolder h 3427 E Fremont  
 " Elsie bkpr BofA r rt 1 bx 231  
 " John h460 McDonnell av  
 " L emp PG&ECo r rt 1 bx 231  
 " Mitchell dr YC&BCo r460 McDonnell  
 " Steve M (Mary A) emp PG&ECo h 3201 E Main  
 " Steve M jr r3201 E Main  
 Arbau Basilio (Beatrice) fruit contr h 1240 W Sonora  
 " Michl h434 E Market  
 Arbeloa Angie Mrs wtr La Costa Bar r Tracy  
 " Felix (Augie) bartndr La Costa Bar r Tracy  
 Arbet Clinse Mrs Indwkr Bob's Shirt Laundry r1222 E Church  
 " Ray A (Clinse) r1222 E Church  
 Arbicor Jos J (Pauline) mach 119 French Camp Turnpike r1207 S Madison  
 Arbini Ambrose (Audrey L) buyer CV HCo h119 W Alder  
 " Ambrose V slsmn CVHCo r119 W Alder  
 " G A (Lena) h1215 E Market  
 Arbios Davetta nurse Pub Sch r1465 Country Club blvd  
 " Harry B (Thersa M) h447 S Central  
 " Harry B jr (Anita M) clo clnr 2012 E Main h460 Bristol av  
 " Helen L r2625 Clarendon av  
 " Jas B h2625 Clarendon av
- ARBIOS**  
 " Joan M r460 Bristol av  
 " Louis T (Leonie) lawyer 343 E Main R414 h2127 N Argonaut  
 " Sodie P (Helen L) h2625 Clarendon  
 Arbor Villa Housing Project (Housing Authority County of San Joaquin) G H McCarthy mgr W Charter way nr Harrison  
 Arbreu Anthony (Mary S) r323 S Los Angeles av  
 " Anthony jr (Mary) h323 S Los Angeles  
 Arbuckle John H (Mary C) h1535 Oxford way  
 Arburua Frank (Cath) farmer h1997 Oxford way  
 Arca Albt S (Caroline) clk PO r k4 Edison way  
 Arce Charlotte (wid J C) h130 S Lincoln  
 " Dorothy Mrs rc24 Edison Villa  
 " Edw H (Dolores E) lab h603 S Los Angeles av  
 " Gilbert C lab r130 S Lincoln  
 " Herman J (Dorothy) lab r130 S Lincoln  
 Archambault Alma (wid C C) custodian Pub Sch h809 Cardinal av  
 " Chas custodian Pub Sch r rt 1 bx 418  
 " Heloise beauty opr Mrs O M Atwood r809 S Cardinal av  
 " Pauline C atdt SSH r rt 1 bx 418  
 Archer Carl F (Louise K) pntr h1320 North E  
 " Geo W slsmn r322 N Sierra Nevada  
 " Harmon M (Cora) h420 E Mariposa av  
 " J Elmer auto tops 125 E Channel  
 " Jos P (Mae E) h322 N Sierra Nevada  
 " Kath L tchr SJC r2160 W Rose  
 " Loretta (wid J W) h2160 W Rose  
 " Marie Mrs clk r1431 N Commerce  
 " Oliver emp PG&ECo r322 N Sierra Nevada  
 Archerd Mabel M Mrs sec Fairview Sch r1846 W Mendocino av  
 Archibeque Phillip (Felecita) lab h rear 141 S Windsor av  
 Archie Chas L (Irene) hod carrier h200 S Bway  
 " Demming Rev h231 E Flora  
 Archuleta Archie (Elsie M) r2228 Anita  
 " Joe G (Yvonne) r2911 E Marsh  
 " O J slsmn Western Plmbg Sup Co r 2223 E Vine  
 Arcoudos Jas cook h216 E Miner av
- ARCTIC REFRIGERATION SERVICE**  
 (S A House, Morris Crudeli) Commercial and Domestic Refrigeration, Air Conditioning, Sales and Service 2606 N Wilson Way, Tel 2-5804  
 (For further information see page 39 Buyers' Guide and right bottom lines)
- Arcuri Jos dr r548 Watts  
 Arcuyo Leon r47 S Center  
 Arden Farms Co R S Robison mgr ice cream mfr 825-829 S Center

**Stockton Abstract and Title Company**

Affiliated With

CALIFORNIA PACIFIC TITLE INSURANCE COMPANY

26 S. San Joaquin St.

STOCKTON

Telephone 6-6815



REAL ESTATE

PHONE 4-4547

INSURANCE

**F. J. DIETRICH & CO.**

MANAGEMENT

235 E. WEBER AVE., STOCKTON

APPRAISALS

- Arduley Wm B (Grace E) custodian Pub Sch h1640 W Willow  
 Ardrey Wm J (Erma B) h517 S Wagner  
 Arellano Benj A (Dorothy L) barber Eug La Bre h265 W 7th  
 " Eusebio M (Gladys R C) lab h2364 E Scotts' av  
 " Felino V (Frieda) agrlwrk h1015 S Cal  
 " Jos F (Mary) h411 E Jefferson  
 Arenas Emilio restr wkr J M Gutierrez r225 W Washn  
 Arent Albt E (Hilda M) eng h2186 E Marsh  
 " Robt appr sign hngr W G Nieder r 930 N Sutter  
 Ares Lois E Mrs labty asst G G Bennitt 541 E Lindsay  
 Arevelo Julia clk US Soc Sec Admin r155 N Hunter  
 " Elidio J (Ruby V) h314 S Pershing av  
 " Eulojio (Mariana) h310 S Pershing av  
 Argonn Apartments 730 E Miner av  
 Arguellas Victor M (Flora) ctr F P Inc h1343 E Scott's av  
 Arias Felipe (Guadalupe) ranch wkr h 36 S Commerce  
 " Ysidro (Rose) farmwkr h1728 S San Joaquin  
 Ariff Dorothy Mrs bkpr h2315 S McKinley  
 " La Tiffa r2315 S McKinley  
 " Marian typist Union Safe Deposit Bank r2315 S McKinley av  
 Arington Phillip C (Mary) dr h1822 W Acacia  
 Arioto Anthony r1848 N El Dorado  
 " Edwin r1848 N El Dorado  
 " Geo A h1848 N El Dorado  
 " Nina r1848 N El Dorado  
 " Rose bkpr W E McGillivray r1848 N El Dorado
- ARISMENDI LUIS MD (Barbara)**  
 Physician and Surgeon, 305 Medico-Dental Bldg, 242 N Sutter, Tel 7-7921, h1101 S Tuxedo Av, Tel 3-0500
- Arkush Kath R Mrs cook r1629 S Hunter  
 Armanino Andw J (Edna C) farmer h 1320 N Stockton  
 " Ernest J h1326 E Park  
 " Gladys clk Cal State Auto Assn r rt 1 bx 827  
 " John J (Lorraine B) rancher h2457 E Acacia  
 " Jos J bartndr r1326 E Park  
 " Louis P (Martha) h325 W Vine
- ARMANINO LOUIS P JR (Dorothy)**  
 Physician and Surgeon, 2633 Pacific Av, Tel 5-5749 h1145 N Edison  
 " Raymond (Hilda) mgr San Joaquin Cherry Growers Assn and dist rep Cal Spray Cheml Corp h1705 E Channel  
 " Wm J (Laura) h1428 N Madison  
 Armbrust Frank G bkpr Peerless Milling Co r1345 E Park  
 Armendariz Jess carp WPRRCo r rt 6 bx 440b  
 " Jos lab WPRRCo r Manteca
- Armento Natividad (Antonia) lab h2910 Railroad av  
 " Peter lab r2910 Railroad av  
 " Refugio (Margt C) lab h2922 Railroad  
 " Rito r2910 Railroad av  
 " Ysideo G (Virginia) farm wkr h503 Delhi av  
 Armijo Andres r1419 W Sonora  
 " Ernest (Anna) mgr Jade Rooms h17 E Washn  
 " Ernesto r23 W Main  
 Armistead Ethel M sec-treas F E Ferrell & Co Inc rWalker la  
 " Wm E fctywrk Stockton Box Co  
 Armitage Glen Mrs tchr Pub Sch r821 N Van Buren  
 " Hazel Indy wkr XL&DCCo r rt 3 bx 958  
 " Wm H (Irene B) auto brake repr2423 Waterloo rd sec-treas Stockton Serv Sta Equip Co h5920 Dante Swain Oaks  
 Armolea Benj (Antoinette) ship wright Stephens Bros h2118 S Sutter  
 " Michl J slsmn Tay-Holbrook r2118 S Sutter  
 Armond Edw R (Muriel) cash Austin Bros h2205 N Orange  
 " Muriel I Mrs sec Humphreys Colleg r2205 N Orange  
 Armor John C farmwkr h148 W Lafayette  
 " Panciano farmwkr r148 W Lafayette  
 Armour Richd T mach opr r610 S Modesto av  
 " Thos J (Cora R) h610 S Modesto av  
 Arms Paul (Ida Lou) jan h267 S Oro av  
 Armsdon Vernon C mach Harris Mfg Co r2829 McKinley av  
 Armstead Elmer M (Cath) h1234 E 7th  
 " Viola (wid John) h1457 W Sonora  
 Armstout Richd H barber 103 S Cal  
 Armstrong A A Mrs slswn h334 N American  
 " Burr (Ruby) r228 W Washn  
 " Ephimetus (Pearl) constwkr h356½ Delhia av  
 " Esther slswn Katten & Marengo r 659 W Mariposa  
 " Ethel D cash Breuner's r1816½ S American  
 " Geo R (Mabel) slsmn L J Raemsch h 449 Churchill  
 " Gilbert dr r714 W Park  
 " Grover S (Winifred M) slsmn h2353 N Cal  
 " Irene clk Jacob Fetzer r2120½ Pacific  
 " Jas h247 S Cal  
 " Jas C (Nadyne) partsmn Braley's r 1421 Josephine  
 " Jane (wid J E) r735 E Lafayette  
 " John (Marie) linemn h1816½ S American  
 " Martin E (Ethel L) acct Flotill Products r616 W Mariposa av  
 " Newton I (Ophelia) jan h3429 E Marsh  
 " Robt B farmer h220 W 18th

**GILL ROOFING COMPANY**

INSULATION — ROOFING OF ALL TYPES

1420 S. CALIFORNIA ST.

STOCKTON

TELEPHONE 4-4191

*If You Don't Know Roofs — Know Your Roofer*



A PROMPT ESCROW AND TITLE SERVICE

**STOCKTON GUARANTY TITLE CO.**

KENNETH G. POILE, President

40 SOUTH SAN JOAQUIN STREET

TELEPHONE 6-6836

**ARMSTRONG**

" Robt E (Dorothy) h1441 E Market  
 " Theopolis (Irene) emp NSD h328 W 8th  
 " Thos J (Kath) r1220 E Market  
 " Thurston (Edna) wldr r1732 Cherokee la  
 " Virginia H tchr Pub Sch r711 W Elm  
 " Wilford H (Olivia) h1841 S Sutter  
 " Wm (Alice) h3138 E Myrtle  
 " Wm A emp Pionerr Transfer & Stge Co r440 E Weber av  
 " Wm T (Virginia L) USMS r711 W Elm  
 Armtrout Richd H (Wilderine) barber h1675 E 6th  
 Army Recuriting Station 409 N San Joaquin R215  
 Arndt Ben H (Jessie F) mech Bd of Educ h1512 Oxford way  
 " Earl (Opal D) mtcemn NSD h3426 Belvedere av  
 Arner Wm H (Ada) lab NSD h762 S Netherton av  
 Arnett Hal S (Sybil F) feed 2760 Waterloo rd h421 W Vine  
 " Virginia (wid D J) h1119 E Channel  
 Arnheim Saml E inspr City Eng r28 S American  
 Arnie's Cocktail Bar (Valerio Panizza, P J Avansino) 148 N Cal  
 Arnold Ardell with Am Trust Co r834 W Mariposa av  
 " Arlene F nurse SSH h705 E Lindsay  
 " Arth T (Ethel L) h215 E 1st  
 " Edw B (Mary E) brklyr h228 E Stadium dr  
 " Edwin A (Pauline G) chf clk S F rky h 912 E Elm  
 " Ethel L Mrs slswm Mrs K P Hunn r 215 E 1st  
 " F J r240 E Taylor  
 " Frank mach h127 1/2 S Wilson wav  
 " Grace M Mrs r1037 N Van Buren  
 " Isaiah (Rosalie) restr 321 S Center  
 " J Gerald (Minnie B) bus repr Internatl Hodcarriers No 73 h2455 Finland av  
 " Jean M tchr Pub Sch r912 W Elm  
 " Jesse L (Henrietta J) ironwkr h646 E Sonora  
 " John R (Ardell) prof COP h834 W Mariposa av  
 " John T whsmn MECo r2620 Cherokee la  
 " Kenneth L (Lois E mech Lateer & Spiro h2446 E Oak  
 " Kirby (Alberta) lngshrmn h3223 E Myrtle  
 " Mary E Mrs slswm Rich's Feminine Apparel r228 E Stadium av  
 " Sol E form Breuner's r28 S American  
 " Willard J (Euckle E) glazier Valley Glass Co h1625 E 9th  
 " Wm F laf r636 E Sonora  
 " Wm H (Irene M ) dr h1453 S Hunter  
 Arofo Julian lab r203 E Hazelton av  
 Arcng Bonifacio S (Hortense) farmwkr h462 W 9th

Arons Harold B (Dolores) slsmn Morris Auto Sup Co h627 N Commerce  
 Aroogian Hanar lab r35 N Sierra Nevada  
 " Omar fruit wkr r35 N Sierra Nevada  
 Arquero Rosario (Margt) farmwkr h 2229 S Lincoln  
 Arrabito John (Evelyn) uphol 929 S Hinckley av  
 Arrazola Anna E Mrs teller SS&L Bank r822 N El Dorado  
 " Candido (Juana) bartndr h1347 E Oak  
 " John ship clk Berberian Bros of Stockton Inc  
 Arrighi Jos (Lena C) constr wkr h621 North D  
 Arrigo Rose Mrs h1928 Sunset av  
 Arrington Ida T Mrs r324 E 9th  
 Arriola Frank bartndr Ofis r325 S Hunter  
**ARROW PLUMBING CO (Jas Spangle, Carl F Kuhl) Plumbing Contractors, 23 E Poplar, Tel 5-5229**  
 Arrowsmith Lloyd E (Marguerite) bkpr h929 N Commerce  
 Arroyo Felipe H (Esther) cement wkr Golden Gate Constr Co h429 W 7th  
 " Frank L r3141 E Market  
 " J Jesus (Guadalupe) restr 116 W Wash r rear 512 Market  
 " Juan (Angeline) farmwkr h rear 512 W Market  
 " Petra cnywkr r3141 E Market  
 " Victoria Mrs r3141 E Market  
 Arruti Serafin asst mgr Basconia Hotel r343 S San Joaquin  
 Arsenault Frank G (Dolly R) restr 1341 S Ophir h309 S Pilgrim  
 Arteago Jose J tractor opr r2524 E Sonora  
 Artemenko Robt G USN r831 S Sullivan  
 " Wm liquors 2510 E Main  
 " Wm A (Mary A) h831 S Sullivan av  
 Artesi Jos J (Callie) wse formn Rishwain Dish Co h915 S Oro av  
 Arthur Ace (Mary) r124 S Center  
 " Berl G (Marion E) h1913 S San Joaquin  
 " Cath r510 W Scott's av  
 " Laura A Mrs h1017 Middlefield av  
**ARTHUR MURRAY DANCE STUDIO (Carl A Benson) Branch of World's Largest Dancing School, Private Instruction, Free Dance Analysis Given, 115 N Sutter, Tel 4-4759**  
 " Shirley L r2154 Monte Diablo av  
 " Walter L (Blanche L) slsmn SOCo h 2154 Monte Diablo av  
 Artiaga Anthony M lab r625 S Fresno  
 " Lily L r625 S Fresno av  
 " Mauricio M (Lourdes) field wkr h625 S Fresno av  
 Artozqui Irene F Mrs restr 124 W Main r122 do  
 " Manuel A (Irene F) (Hotel Central) h122 W Main  
 " Ray M (Jackie) gas sta 1248 E Miner av h924 S Coolidge av  
 Arturig John H r118 N Hunter

**D. A. PARRISH & SONS INC.**

SEPTIC TANK PUMPING AND BUILDING SERVICE

"Famous One Day Service"

3128 E. Miner Ave.

STOCKTON

Phone 8-8597



**Weber at American—Stockton**  
**Dial 4-4651 - Free Parking**  
 OTHER STORES — MODESTO, LODI  
 TRACY, OAKDALE, MANTECA,  
 ESCALON

# TURNER

**HARDWARE COMPANY**

VALUE FOR VALUE

- Arucan Paul J (Ophelia G) farmwkr h  
 439 Delhi av  
 Arvizo Vicenta Mrs cook Mrs J G Lopez  
 r138 W Market  
 Arwine Robt clk B D De Jarnatt r  
 Manetca  
 Arzaga Harry carrier PO r2383 E Sonora  
 " Jose r1307 S Golden Gate av  
 Asabe Julian (Verna) ranch wkr r131  
 E Lafayette  
 Asay Earl L (Leona E) slsmn Turner  
 Hdw Co h915 W Oaks  
 " Marilyn L h1651 Pacific av  
 " Ralph I (Mary M) dr Union Oil Co h  
 1651 Pacific av  
 Asbestolation Mfg Co (J F Fountain  
 Stanley Fontaine) insulation mfrs  
 1901 Stanford av  
 Asborno Edith F Mrs h345 Grove  
 " Guido r845 N Golden Gate av  
 " John dr Pac Brewing & Malting Co h  
 2018 N Wilson way  
 " Jos L (Palmyra A) gas sta 2201  
 Waterloo rd h2321 E Poplar  
 " Louise Mrs cook h2329 Waterloo rd  
 " Mario V (Fern N) auto repr 3002 E  
 Fremont h845 N Golden Gate av  
 Asbury Earle W (Emily) carrier PO h  
 4517 E Washn  
 Ascate Donecia restrwkr r1435 S Sutter  
 Ascencio Baldo M carp h2157 W Flora  
 Ascherman Bernhardt F jr roofer C E  
 Swift Roofing Co r4906 Homer av  
 " Richd L roofer C E Swift Roofing Co  
 r4906 Homer av  
 Ascuncion Fred D (Menola) farmwkr  
 h2046 S San Joaquin  
 " Salvatore E r1115 S Center  
 Asensi Deming Y farmer r1960 Monte  
 Diablo av  
 Ash Edw B (Mildred) photog h1642  
 N Wilson way  
 " Wm T furn fnshr S H Levinson h  
 2035 Orwood  
 Ashby John L (Hope) h2427 Myran av  
 " Sallie S Mrs atdt S S H r529 W Flora  
 Ashcraft Ernest E (Marjory F) mtctr  
 h2244 E Poplar  
 Ashcroft Jas ship clk Katten & Maren-  
 go r431 E Main St  
 Asher Claude (Thelma D) tel instlr h  
 2162 W Rose  
 " Dick h1853 W Harding way  
 " Emmett I (Jessie O) eng h1893 W  
 Harding way  
 " Melvin locksmith 822 E Miner av  
 " Richd T uphol Breuner's r5 W Oak  
 " Violet M Mrs emp PG&ECo r1853  
 W Harding way  
 Ashima Ben (Lettie) h222 S Van Buren  
 Ashley Maude (wid Harry) r2443 South  
 B  
 " Jack L stockmn Frank M Wilson Co  
 r3611 San Mateo av  
 " Lester F (Margt) inspr County Agrl  
 Dept r Lodi  
 " Louise C h1235 N San Joaquin  
 Ashlin Priscilla tchr Pub Sch r rt 2  
 bx 896  
 Ashlock Floyd R carp Golden Gate  
 Const Co r429 S Carroll  
 " Jas R (Shirley L) lab h919 Search-  
 light av  
 Ashton Chas E (Alice D) h1403 E Mar-  
 ket  
 Ashworth Wm R carp r425 Chestnut  
 Ashworthy Hardy (Littie F) lab h212  
 W Lafayette  
 Asidilla Gil (Agnes M) fruit wkr h305  
 S Madera av  
 Askelund Harry h1102 E Market  
 Askew Ellen clk SMA r5323 E Marsh  
 " Seldon (Ethel) h3014 E Washn  
 Aski Alice Mrs smstr Tom Tsunekawa r  
 119 S Madison  
 Askildson Fridtjob (Laura) lab formn  
 NSD r d22 Edison Villa  
 Asman Carl W h217 N Aurora  
 Aspern Chas J (Maud) crane opr NSD  
 h3327 Waterloo rd  
 " Virginia M clk S H Kress & Co r3327  
 Waterloo rd  
 Aspiras Dionicio G agrl wkr r406 E Clay  
 Assembly of God Church Rev H C Laf-  
 ferty pastor 1906 Sargent av  
 Associated Box & Crate Co Fred Her-  
 man mgr 1645 Harbor rd  
 " Building Supply Co Louis Wentzel jr  
 pres Louis Wentzel v-pres Mrs  
 Martha Squires sec bldg matls 1011  
 E Lindsay  
**ASSOCIATED CREDIT BUREAUS OF  
 AMERICA, See Stockton Merchants  
 Association, 322 E Weber Av, Tel  
 6-6851**  
 " Farm Supplies (I E Anderson Weir  
 Feters) 2509 McKinley av  
 Astorino Frank S (Filomena) car inspr  
 SPCo h713 S Eugenia  
 " Jos A (Mildred) carp h2149 Orwood  
 " Robt A r713 S Eugenia  
 Asuncio Rupert (Carmen) farmer h54  
 W 8th  
 Asuncion Alberto r129½ S Hunter  
 " Christino (Mae) h2033 S Madison  
 " Frank T farm wkr h2103 E Scott's av  
 " Paul T (Carmen R) farm wkr h2103  
 E Scott's av  
 Ata Tire Serv 1705 S Eldorado  
 Atad Emma S Mrs h471 W 8th  
 Atay Paul (Daisy) h535 Aspen  
 Atchison Florence Mrs (Service Clean-  
 ers) h2724 Pacific av  
 " Topeka & Santa Fe Railway W B  
 Welch agt pass depot 749 San Joa-  
 quin tkt ofc 101 E Weber av frt de-  
 pot 746 S Center  
 Atchley Elmer H (Leora H) dr Central  
 Distributing Co h1240 San Juan av  
 " Elmer H jr r1240 San Juan av  
 " Marguerite Mrs tchr Pub Sch h1427  
 N San Joaquin  
 " Maudie Mrs h rear 1344 Young  
 Athearn Lovelia Mrs ofc mgr The Brown  
 House h1145 Center

# CLARK & KELLOGG

REAL ESTATE

32 W. Harding Way

STOCKTON

Phone 4-1552



# DAWSON'S VAN & STORAGE

Agents For

AERO MAYFLOWER TRANSIT CO.

630 N. California St., Stockton

Tels. 4-4519 and 4-4510

- Atherton & Dozier (W H Atherton J C Dozier) lawyers 22 N San Joaquin R 520
- " Dwight C (Syril L) farmer r1900 Moe-ring rd
- " Edith distr Valley Lndy r rt 2 bx 283 r
- " Geo A (Kathryn A) acct Rue & Snell h510 E 7th
- " Geo H (Delores) pntr h2138 Sargent
- " Nancy A r1900 Moreing rd
- " Robt P (Marguerite) partsmn Braley's h120 W Euclid av
- " Warren H (Anne H) (Atherton & Dozier) chairmn Am National Red Cross h1900 Moreing rd
- " Wilbur H (Arlene) bus opr SCL h 3516 San Rafael av
- Athey J B r537 N Sutter
- Atilan Hilaris (Sabina) cnrywkr h2051 S Ophir
- Atilano Guadalupe (wid Ruperto) h58 W 6th
- Atkins Annie Mrs r1605 Sutrö
- " Mariedna key punch opr r247 W Fremont
- " Paul bartndr Russ House r 2 E Weber
- " Raymond L (Hazel) USN h821 N King
- " Roy H (Vera H) plmbr Frank's Plumbing Shop h1949 E Myrtle
- " Shirley S spl agt Internal Revenue Serv r Okld
- " Virginia nurse County Hosp
- Atkinson Brooks L (Retha) well driller r 4c Riverview Housing
- " C L well driller r 4c Riverview Housing
- " Claudine (wid G E) hskpr Childrens Home of Stockton r430 E Pilgrim
- " Edmund N (Marie) div mgr SR&Co
- " Fred E (Marion) h1428 E Walnut
- " Geo W h629 S David av
- " Geo W (Virginia) mech h420 W Flora
- " Howard D (Fern) eng h3415 San Mateo av
- " Jas B unit mgr Coml Credit Corp r Modesto
- " Madaline R Mrs r1328 N Lincoln
- " Raymond L (Myrtle M) pkr NSB h 2328 E Scott's av
- " Tom (Maggie) lab h3753 E Washn
- " Virginia Mrs clk County Sheriff r 422 W Flora
- Atlantic Commission Co J M Ratty mgr fruit buyers 1049 W Weber av PO bx 289
- ATLAS GLASS CO (Owen R Ward)**  
Mirrors, Resilvering, Window and Plate Glass, Glazing Contractors, 808 E Weber Av, Tel 6-6607
- Atler Jos (Mary D) dr h705 E Anderson
- " Rudolph clk r705 E Anderson
- Atnip Rudolph J (Dorothy M) with MECo h1215 University
- Attaway Wm A (Betty J) mach h2120 Monte Diablo av
- Atteberry Chas F h1969 W Willow
- " Elmer E (Edna G) watchmkr Kuechler's Wlrs h1969 W Willow
- " Wm O (Julia) carp h2622 Fairmont
- Atwater Barron C slsmn Cal Furn Co r840 N Edison
- " Jeff T (Gertha) burner h5255 Dana
- " Leon J (Uhla A) slsmn h840 N Edison
- " Leon J jr (Patsy R) h1511 County Club blvd
- " Patsy R Mrs sten Mo-Pak Preserving Corp r1611½ Country Club blvd
- " Raymond S (Nora) wldr h11 S Walker la
- Atwell John r1256½ Funston av
- Atwill Gordon (Sue) r g19 Edison Villa
- " Saml auto lndy 38 S Commerce
- Atwood Alva R (Ruby) h132 E Walnut
- " Arch W (Atwood Printing Co) r545 W Willow
- " Burton J (Frances M) (Atwood Printing Co) h828 W Willow
- " Dorothy D r1636 Lucerne av
- " Douglas E (Norma B) slsmn Sims & Grupe h2557 Bonnie la
- " Douglass L (Olive L) h1636 Lucerne
- " Edw L (Rega T) whsmn Albert & Co h600 N Central av
- " Harry W (Hazel H) mech h428 E Ellis
- " Hazel H Mrs r428 E Eliss
- " Julia H (wid A W) (Atwood Printing Co) h545 W Willow
- " LeRoy V (Eliz) (Atwood Printing Co) r Hildreth la
- " Lillian A R Mrs r1120 W Willow
- " Millie Mrs r1049 Buena Vista av
- " Norma Mrs sten Rue & Snell r2557 Bonnie la
- " Olive M Mrs beauty shop 236 N Sutter r1636 Lucerne av
- " Ozro M r132 E Walnut
- " Printing Co (L V, A W, B J and Mrs J H Atwood, F W Dutschke) 157 W Adams
- " Wm r545 W Willow
- Aubel John (Julie) r 31a Edison Villa
- Aubertin Omer J (Pauline) lab h1433 N Center
- Aubrey Emmett L (Marion C) h1016 S Burkett av
- Auburg Ernest L (Pearl M) h923 S Burkett av
- Auclair Lennis Jo Mrs priv sec Breuner's r1260 W Elm
- " Wallace F (Lennis Jo) slsmn h1260 W Elm
- Aucutt Clendis W spl del msngr PO r 247 W Poplar
- Auditorium Apartments J T Cintola mgr 604 N Commerce
- Audus Pauline Mrs wtr Rev-A-Lon Restr r11d Riverview Housing
- " Theo (Pauline) whsmn NSD r 11d Riverview Housing
- Auge Eliz A Mrs clk The Corset Shop r 422 N Sutter
- " Maxwell W (Eliz) clk PO h442 N

EVERYTHING  
IN  
ELECTRICAL  
APPLIANCES

Tel. 4-4717

## WICKER'S

GENERAL ELECTRIC APPLIANCES

330 E. WEBER AVE., STOCKTON

CENTRAL  
CALIFORNIA'S  
MOST COMPLETE  
RECORD  
DEPARTMENT



**INMAN'S INC.**

REAL ESTATE

LOANS

Jesse J. Inman  
PresidentAgents for  
**PACIFIC GARDENS**

INSURANCE

RENTS

PHONE: STOCKTON 7-7889

307 EAST WEBER AVENUE

- Auger Robt E (Dora B) radio dispr  
County Sheriff h2223 W Flora  
Augero Ruperto lab CCTCo r 406 S  
Yosemite  
Aughnay Agnes G Mrs atdt S S H r  
460 N Central av  
" John A (Agnes G) atdt SSH h460 N  
Central av  
August Edna Mrs restrh 1801 E Willow  
" School 3121 Waterloo rd  
Augustine Brass Casting Co (L L Ventre  
W B Augustine) 1137 S Pilgrim  
" Florence atdt SSH r138 E Alpine  
" Nanette r138 E Alpine av  
" Wm B (Florence) (Augustine Brass  
Casting Co) h139 E Alpine av  
Auld Wm T (Jane W) phys 242 N  
Sutter R 908 h410a E Walnut  
Aulik Gordon J (Margt E) lawyer 343  
E Main R711 h1802 Princeton av  
Ault Nellie atdt SSH  
Aulwurm Arth C (Charlotte) slsmn h  
1220 W Rose  
" Arth C jr (Delores) slsmn G-LBCo  
h468 E Atlee  
" Fredk H r1220 W Rose  
" Harold A (Elsie) h1055 W Willow  
" Richd agrl aide State Dept of Agrl r  
1055 W Willow  
Auger Claude M (Marie) asst mgr  
Weyl-Zuckerman & Co h36 W Mon-  
terey av  
Augst Jay T (Charlotte) h109 W Rose  
" Walter (Mary) h142 E Cleveland  
Aurelia Luis ranch wkr r132 E Lafay-  
ette  
Aurelio Jesus P (Beatrice) Mosswood  
Mkt (Veteran's Cafe) h331 Moss-  
wood av  
Aurora Body & Fender Work (S P Neri,  
J C Genecco) 446 N Aurora  
" Cafe (W N Malespino Carmen Del-  
orenzo) 903 E Main  
" Cigar Store (W N Malespino Carmen  
Delorenzo) 901 E Main
- AURORA WELDING & TANK WORKS**  
(G M and R J Hanson) Oxy-Acety-  
lene Welding and Cutting, Electric  
Welding, Manufacturers of Tanks of  
All Kinds, Portable Equipment for  
Outside Work, 816 E Hazelton Av,  
Tel 7-7949
- Ausbrook Claude (Ruth) guard NSD r  
52b Riverview Housing  
Austad Alice L atdt SSH r2607 Belved-  
ere av  
" Carl lab r127½ E Chanel  
Austin Alfd D (Marguerite) porter  
John Peirano r 16a Arbor Villa  
" Alma beauty shop 344 S El Dorado r  
2134 E Myrtle  
" Bert (Gertrude lbr hrllr Stockton Lbr  
Co r446 W Washn
- AUSTIN BROS (F M Viebrock, S H  
Hornage) Wholesale Hardware, 301-  
347 S Aurora, Tel 8-8961**  
" Calvin L jan Ted's Meat Co r Edison  
Villa
- AUSTIN**  
" Caroline Mrs h3411 E Myrtle  
" Eric M (Pauline G) h2611 Pacific av  
" Evelyn Mrs atdt SSH h841 N Center  
" Everett B (Helen B) lab City Eng r  
26c Edison Villa  
" Frank D cnrywkr h542 S Fresno av  
" Harold E (Jean T) clk R M Warren  
h2037 W Willow  
" Harry D (Margt) mtcemn CHMD h  
933 Pleasant av  
" Kenneth N (Lorene) bus opr SCL r  
5327 E Marsh  
" Lloyd (Jean) r 70d Riverview Hous-  
ing  
" Lorene atdt SSH r5327 E Marsh  
" Margt M searcher STI&GCo r933  
Pleasant av  
" Martha B (wid T L) h932 S Ophir  
" Maye Mrs indywkr Improved Lndy h  
rear 114 W 6th  
" Owen K (Frances) whsmn Hobb-  
Parsons h5933 Dante Swain Oaks  
" Peter (Eliz) h2742 E Market  
" Robt D (Jean) dr Pennant Clnrs h  
607 S Walker la  
" Studio Jack Dull mgr photog 24 S  
Sutter  
" Vera (wid G C) h216 Thelma av  
" Walter L (Alma) carrier PO h2134 E  
Myrtle  
" Wm V (Louise) carrier PO h28 W  
Lafayette  
Auterway Thos whsmn PPofCC r1529  
W Sonora  
Autnague Jean P (Marie) lab h2018  
Auto av
- AUTO BODY WORKS THE (O A Farn-  
lof) Body and Fender Work, Trim-  
ming and Painting, 619 S Sullivan Av,  
Tel 2-3145**
- AUTO ELECTRIC CO (W L Maxwell)**  
Auto Electricians, 233 N Hunter, Tel  
4-4741
- " Hospital (Ralph and A J Carlsen)  
auto repr 642 S El Dorado  
" Mechanics Union No 428 805 E Weber  
Autocar Sales & Service Co J W Holand  
mgr 907 S Wilson way  
Automotive Parts Co Louis Wentzel jr  
mgr 244 N Hunter  
Autrey J (Alice) carp C R Eccles ½ Co  
r rt 4 bx 463  
" Lucy nurse atdt County Hosp  
" Thos emp County Hosp  
Autry Nicclene D clk PG&ECo r623 E  
Washn  
Avagliano John D (Letizia) mech SOD  
r 44b Arbor Villa  
Avale Anthony B (Lucille N) h254 E  
Monterey av  
" Anthony V r254 E Monterey av  
Avalon Rooms 28½ N El Dorado  
Avalos Albino (Florence) cnrywkr h329  
E Lafayette  
" Benny H (Annie) mach opr h519 W  
Worth  
" Dolores Mrs h240 Della

**FRANK OLDHAM**TRUCK CRANES - POWER-WINCH TRUCKS - MACHINERY TRANSPORTATION  
DRAGLINE AND CRANE SERVICE

1000 South Aurora Street, Stockton - Phone 3-4323 - Night Phones 3-2241 and 2-1859



# STOCKTON LUMBER COMPANY, INC.

1201 S. El Dorado St.

Stockton, California

Phone 9-9024

**AVALOS**

- " Marshall F cnrywkr r240 Della  
" Ruth M Mrs stencil ctr h rear 636 E Taylor  
Avaloz Pedro (Rosario) agrl wkr h905 S Aurora  
Avansino Giacomo (Alice F) h936 Pleasant av  
" Norma clk F W Quinn r120 S Harrison  
" Peter J (Evelyn) (Arnie's Cocktail Bar) h911 W Acacia  
" Rose (wid Peter) h120 S Harrison  
Avegio Esther clk S H Kress & Co r 1530 Spring  
Avelar Lester G (Freda H) mech SOD h1521 Spring  
Aventi Robt emp CT&E Corp r108 N Cardinal av  
Avenue Inn (Manuel Garibaldi J M Guinasso) 250 N Hunter  
Averett Hubert (Vada V) formn SCL h 827 E Jackson  
Avery Donald W (Veva M) USN h2077 S Tuxedo av  
" Geo (Mabel) h922 E Main  
" Geo B r1851 W Rose  
" Geo D (Erna R) h1851 W Rose  
" Mabel (wid C E) h137 W Fremont  
" Paxton S clk Hotel Bronx r640 E Main  
" Verna E (wid A G) h830 N Argonaut  
Avico Danele r3410 Guernsey av  
Avila Alfd (Alice A) liquors 27 E Washn h2310  
" Fred J (Jessie) ship clk W P Fuller & Co h246 W Lafayette  
" Geo H (Norma E) brewer EDBCo h 2273 E Taylor  
" Henry (Mary) h520 E Channel  
" John nurse atdt County Hosp r23 W Main  
" John J (Linda M) mtcemn h2293 Myrtle  
" Mary wtr Alfd Avila r2920 O'Dell av  
" Paul (Emma) dr h1144 E Market  
Avilla Clement F emp PG&ECo r222 Tuxedo ct  
" Fred J (Theresa) h2356 E Myrtle  
" Isben solr C M Nix Building Material Co r College of the Pacific  
Avis Jeanne Mrs sten r1315 E Poplar  
Avis Etta J (wid Aaron) h929 N Madison  
Awaad Ali mgr Ace Rooms h15 E Washn  
Awful Fresh Mac Farlane confy br 101 W Harding way  
Ax Fred E (Ed) (Leone) slsmgr Harris Steel Fence Co  
Axley Edmund W (Ola) with J I Case Co h15 N Sinclair av  
Axner Fred W tel instlr r304 McDowell  
" John L r304 McDowell av  
" Marie E (wid F L) h304 McDowell  
Axt Jos (Norma M) chauf h1763 S Hunter  
" Norma M Mrs cnrywkr r1723 S Hunter  
Axtater J Thos (Arlene) slsmn C M Nix Building Material Co h35 S Aurora  
Axtell Dorance E (Mildred L) Sims & Grupe) h1445 Country Club blvd  
Axton Carl L (Virginia) mech SOD r 20b Arbor Villa  
" Ernest E (Oliven P) carp h1717 Rhode Island av  
" Saml (Cath) lab Lumber Distributors Inc r440 Fresno av  
" Jewel dr r149 E Clay  
Ayala Frank h2903 E Myrtle  
Ayalas John gdmr r2545 E Market  
" Mary Mrs r2545 E Market  
Aydelotte Wan M (Mable) lab h2039 E 9th  
Ayer Ella Mrs clk J J Fetzer r2458 E Oak  
" Emma V Mrs credit mgr Don Burton Shoe Salon r1529 E 9th  
" Geo W (Emma V) dr h1529 E 9th  
" Jas D (Ella C) sta atdt A L Hunt h 2458 E Oak  
Ayers Harold J (Betty C) firemn SFD h2546 Monte Diablo av  
" Herbert G (Nancy) dr The Wonder h 430 E Acacia  
" Herbt V (Betty A) mech h2552 Monte Diablo av  
" J Edw (Margie) whsmn h2664 Fairmont av  
" John E jr with Rivara Gravel Co r2217 McKinley av  
" Leo D (Orleta L) br mgr Segarini's Mkt h2037 Lake dr  
" Leonard C (Sarah) h544 N Windsor  
" Lester D ydmn Ruse Lbr Co r1221 N Cal  
" Robt H dr Don Blair Lbr Co r1221 N Cal  
" Wallace B (Eldine) police SPD h640 N San Jose  
" Walter A (Phebe C) h151 E Wyandotte  
" Wilson P (Leila B) dr r16a Riverview Housing  
Ayon Jos (Emma) r560 N Bway  
Ayres Beryl (Margt) sta atdt Firestone Stores h105 W Rose  
" Edw C r334 N Aurora  
" Emma B Mrs h721 E Oak  
" Herman h1549 S San Joaquin  
" Le Roy G (Nella M) dr J L Swinson h2302 Scribner  
" Wilbur W (Virginia) mgr Goodyear Service Store h59 W Barrymore  
Ayson Amy (wid Urbino) h414 W 7th  
Azadian Leo x-ray techn Acme X-Ray Laboratories r113 E Acacia  
Azarcon Nazario P (Janice G) surv h 740 Sargent av  
Azevedo Aida (wid A G) Indywkr XL& DCCo h1861 S Cal  
" Anthony L (Kath) r 19a Arbor Villa  
" Anthony M (Mary) mech h511 S Burkett av  
" Antonio M (Clara) flagmn h1647 E Sonora

PACIFIC AVENUE OFFICE

## AMERICAN TRUST COMPANY

Commercial Banking — Savings — Trust

1906 PACIFIC AVE., STOCKTON

Member F. D. I. C.

PHONE 8-8623



# YOLLAND ICE & FUEL CO., INC.

ICE — FUEL — BUILDING MATERIALS

830 South California Street

STOCKTON

Phone 6-6966

## AZEVEDO

" B Antonio (Natividad) cnrywkr h1345  
E Hazelton av  
" Beverly R Mrs sten Rutherford Jacobs  
Cavalero & Dietrich r329 N Cal  
" Clarence (Alice) women's clo 2345  
Pacific av r Sacramento  
" Esther Mrs r220 S Filbert  
" Helen Mrs r234 N Union  
" Henry M jr (Theresa) dr Valley Motor  
Lines r Ripon  
" Imelda M asst treas Stockton Production  
Credit Assn r1245 E Lafayette  
" John A (Beverly R) clk US Soc Sec  
Admin h328 N Cal  
" John E (Florence E) slsmn h148 Moss-  
wood av  
" Lucille M sten r1647 E Sonora  
" Manuel M (Olive) h1245 E Lafayette  
" Manuel M (Dorothy A) (Mangili &  
Azevedo) r414 Washn  
" Roland mech r1245 E Lafayette  
Azores Rooms Tara Singh mgr 23 N  
Center  
Azuka Pedro M (Eloisa) lab h329 S  
Grant  
Azzarello Eleanor M Mrs clk PG&ECO  
r3533 Margaret av  
" John J (Eleanor) partsmn Wm P  
Steitz h3533 Margaret av  
Azzaro Virgil (Genevieve) (Alpine Nur-  
sery) (San Francisco Floral Co) h206  
W Monterey av  
B & C Grocery (Alfonso Dedios M C  
Christobal) 1346 E Weber av  
B & M Cafe (W P Eccleston H H Prahs-  
er) 125 Bridge pl  
B & R Service (R E Bradshaw jr Edwin  
Rieb) gas sta 2405 Pacific av  
B & W Auto Parts A R Sellers mgr 1211  
S Wilson way  
B & W Used Clothing Store (Mrs Mar-  
tha Berry Mrs E M Wallace) 626 E  
Market  
Baaba Delena slswn Zukor's r 640 E  
Main  
Babcock Chas E bkpr r2144 Lakeside  
" Earl L (Greta A) USA h2144 Lakeside  
" Glenn F h15 S Sinclair av  
" Howard H lab CHMD r Acampo  
" Wm H (Frances) dr h1525 S Aurora  
Babcock Esmond E (Edna L) electn h  
204 W Fremont  
Baber Robt W (Nellie W) sta atdt J J  
Marganelli h505 N Windsor av  
Babitzke Fred A (Gertrude) pkr h1143  
North F  
Baca E C h420 Lillian av  
" Jesus (Cepiana) h447 W Scott's av  
" Jose (Rachel) lab NSD h214 S Wind-  
sor av  
" Manuel (Minnie) mech h610 N Bway  
Bacano S P r129½ S Hunter  
Bacatang Felipe r241 S El Dorado  
Bacca Thos h rear 2545 E Market  
Bacchi Raymond J (Theola I) dep Co-  
untly Sheriff h515 S Anteros av

Bacci Henry O (Malvy J) br mgr Better  
Buy Mkt h410 S Stanislaus  
" Malvy J Mrs sten Dist Atty r410 S  
Stanislaus  
Baccus Lloyd J (Billy J) emp G-IBCo h  
1027 E Sonora  
" Norman (Gerry) emp G-IBCo r C-12  
Edison Villa Housing Project  
Bach Effie B (wid A D) h28 W Vine  
" Mervin miner r28 W Vine  
Bacheller Ralph M farmer h834 W Vine  
Bacher Alva (Eliz) atdt SSH h545 N  
San Joaquin  
Bachle Albt (Virginia) mech PSSCo h  
1121 N Pilgrim  
" Karl T (Mary) sausage mkr PSSCo h  
726 W Park  
Bachman Don E (Betty J) slsmn h223  
E Adams  
" Ernest (Ethel) formn CT&E Corp  
" Ralph L (Leota) h803 S Burkett av  
" Robt restrwkr H S Dudley r241 S  
Hunter  
Bacigalupi Dominic h3726 N Hunter  
" Dorcas A Mrs biller PG&ECO r27 E  
Ellis  
" E Gertrude Mrs chf sec Harris Mfg  
Co h1322 E Oak  
" Eug J fish ctr F A Busalacchi r 756 N  
Pilgrim  
" Fred L cbtmkr Crescent Showcase &  
Fixture Co r821 E Oak  
" Gertrude E Mrs sten h1332 E Oak  
" Hazel V bkpr Hansel & Ortman r  
138 W Poplar  
" Henry L (Florence E) h1561 E 7th  
" Howard S (Aurelia) emp County Hosp  
h924 N Van Buren  
" Janice R bkpr United Fairway Pro-  
duce Co r1225 S American  
" John news dlr 240 S San Joaquin  
" Jos (Mary) jan The Brown House h  
1452 W Harding way  
" Luigi (Rose) window clnr h821 E Oak  
" Marie G clk State Emp Serv r Locke-  
fort  
" Melvin C (Wanda) h2399 Mistletoe  
" Peter J (Amelia) h736 N Pilgrim  
" Severina (wid Louis) h59 E Noble  
" Thos D (Lena) h138 W Poplar  
" Tony L (Louise) bicycles 739 E Main  
h 30 W Cleveland  
" Victor J (Dorcas) mech h27 E Ellis  
Bacio Damiana Mrs cnrywkr h3105 E  
Washn  
Backenstoe Lloyd G (Georginia) formn  
Carnation Co h2049 Lucrene av  
Backer Hansine C (wid H B) h2380 E  
Sonora  
" Robt K (Eloise) slsmn Carnation Co  
34 E Alpine av  
Backes Bertha R Mrs mgr Mayfair  
Apts r807 N El Dorado  
" Garth atdt M W Hooper r 39 N Cal  
" Henry (Bertha R) h807 N El Dorado  
Backlund Agnes Mrs furrier 418 E Main  
r1651 Berkeley av



## INSURANCE AGENCY

NOTARY

37 South California St.

STOCKTON

Telephone 7-7017