

Dohrmann Insurance Agency

GENERAL INSURANCE

Telephone 2-2119

113 N. San Joaquin St., Stockton

Gramick Gottlieb. (Kate) mgr Park Apts h303 E Elm
 Gramm Edw carp r334 N Main
 " John (Louise) lab h334 N Main
 Grand Army of the Republic 201 N Sacto
 Grant Edw jan Lodi Theatre r749 S Washn
 " Helen r749 S Washn
 " Roland A (Ruth) h749 S Washn
 Grasso Irene r401 W Walnut
 " Jos wtchmn Community Grape Corp
 " Jos P (Palmina) wine mkr h401 W Walnut
 Grater Geo C (Laura) auto repr 21 W Oak h237 S Pleasant av
 Gray Chas R (Viola R) mgr Paukett Apts h16 W Oak
 " David A clk r429 W Locust
 " David A jr (Lillian) elec appl 106 W Elm h429 W Locust
 " Sophia Mrs r304 Acacia
 Green Daveta M tchr r345 E Walnut
 " Myrtle (wid A C) h406 W Elm
 " Thos C (Irene) fieldmn Melvin Sanguinetti h140 S Orange av
 " Wm C (Amelia) mgr Krieger Motor Co and Krieger Oil Co h208 S Cal
 Greneich David D (Martha) lab h233 Tokay
 Gregg Bessie Mrs tchr Pub Sch r207 1st
 " Clyde H (Bessie) clk PO h207 1st
 " Lulu M smstrs Koenig & Kroll r103 S Cherokee la
 " Ward M (Emma E) bldg contr 103 S Cherokee la
 Grentz Jacob B (Fannie) genl contr 115 W Lockeford
 Grenz Millet ranchwkr r514 S Washn
 " Mollie (wid Henry) h514 S Washn
 Grichkowsky John (Marguerite) h rear 311 Tokay
 Griebat Herman (Della) mlldr h644 E Pine
 Grieser Adolph H (Lydia A) jan h348 E Oak
 Griess Fred J (Regina) h 428 E Oak
 " Zepherin ranchwkr r428 E Oak
 Griffin Carl L (Effie L) mach h11 W Lockeford
 " Effie L Mrs dep City Clk r11 W Lockeford
 Griffith Nellie F Mrs clk Water-Light Dept h105 E Locust
 Grigsby Lucy L (wid E S) nurse h507 W Elm
 " Martha r507 W Elm
 Grimsley L F Inc J P Gurney mgr agr implts 200 S Cherokee la
 Gringer Martha cnrywkr r216 Poplar
 Grinnell Clinton clk E A Tramontini h102 E Walnut
 Griswold Harriet E tchr Pub Sch h421 E Walnut
 Groshong Noel N (Faith) mgr J C Penney Co h919 S Church
 " Noel N jr r919 S Church
 Gross C Harold (Eva A) real est 356 E Walnut

GROSS
 " Chas C (Edna) clk PO h614 W Elm
 " Lorena emp Model Beauty Salon r614 W Elm
 Grosz John A (Eva) slsmn h311 E Elm
 Growden Lizzie Mrs asst mgr Lodi Rating Bureau r514 S School
 " Wm H (Lizzie) (The Pump Shop) h514 S School
 Grube Axel E (Illa) clk Henderson Bros h231 Louie av
 " Muriel r231 Louie av
 Gruber Steven O (Esther) dairymn h227 Louie
 Gruebele Christian (Rosina) h429 E Locust
 Gruszie Aug (Caroline) lab h411 Eden
 " Benj E r411 Eden
 Guenther Wm C (Eliz) driver h329 S Stockton
 Guenthner Marie (wid Mathew) r401 E Walnut
 Guggolz Chas R (Eva) gro and meats 19 W Pine h210 W Vine
 " John C h201 E Pine
 " Louise M (wid C G) h214 S School
 " Wm C (Jennie L) electn J W Blair h551 E Locust
 Guilfoyle John T (Rose) carrier PO h216 S Rose
 " Mary A r216 S Rose
 Gum Knox (Elena) h119 W Lodi av
 Gundert Helmuth D (Emma L) wtchmn h117 N Garfield
 " Lillian r117 N Garfield
 " Marcella E r540 E Walnut
 " Marvin E bkpr F&MB r540 E Walnut
 " Mary (wid Wm) h540 E Walnut
 Gunsch Andw (Emelia) mech P W Loewen h1040 S Central av
 " Henry (Agnes) mech L H Lukens h207 S Hutchins
 Guptill Donnell (Velma E) jwlr 316 E Lodi av h318 do
 Gurney Jas H driver L F Grimsley r1036 S Central av
 " Jos P (Olive) mgr L F Grimsley Inc h1036 S Central av
 Guthmiller John slsmn Union Ice Co r209 S Sacto
 " John jr driver r424 W Locust
 Guthmueller Fred L (Julia) lab h314½ E Walnut
 Haas Albt (Ila) mech Weitz Oil Co h409 E Pine
 " Alma H nurse r352 E Walnut
 " Christian (Johanna) slsmn J J Fink h352 E Walnut
 " Emanuel F (Martha) h300 Tokay
 Hadcock Arth driver r325 Forrest av
 " Benj r325 Forrest av
 " Chas (Lillian) well driller h325 Forrest av
 " John H carp r426 E Lodi av
 Hadel Edw F (Martha) farmer h149 S Orange

STOCKTON DISTRIBUTING CO.

R. L. LAWSON, Mgr.

MANUFACTURERS

— WHOLESALERS —

DISTRIBUTORS

Soaps
 Janitors' Supplies
 Cleaning Compounds
 Deodorants

Drug Sundries
 Stationery

Office Supplies
 Flavoring Extracts

Razor Blades
 Cosmetics

Notions
 Novelties

626 East Market St.

Stockton, Calif.

SMALL ANIMAL GAS HEATED HOSPITAL**VETERINARY SUPPLIES OF ALL KINDS**
At Wholesale Prices**DR. F. H. SAUNDERS**

336 E. Lafayette Street Stockton Phone 4-4521



Hadley Louis B farmer h117 W Lockeford
 Haefel Chris sta opr Weitz Oil Co r917 S Cherokee la
 Haffner Ivan (Selma) lab h1209 S Central av
 " Reuben (Ruby) cook Walter's Cafe h609 S Sacto
 Hafner David bartndr r234 Tokay
 Hagar Danl (Lydia) lab h220 Tokay
 Hagel Matt emp ESCPCo r124 W Pine
 " Thos M (Anita) slsmn L F Grimsley h617 N School
 Hagen Bernard E. (Kath) tchr Pub Sch h31 S Cal
 " Danl (Christina) h340 Eureka av
 " Eliz Mrs h326 Eden
 Hager Emma maid 120 S Orange av
 " Sophia (wid Gustave) r224 Flora
 " Wm G (Clara) cbtmkr h216 Flora
 Hagey Ida S (wid J B) r544 E Walnut
 Hain Ferdinand J h326½ S Sacto
HALE & BAWDEN (Mrs S A Bawden) Funeral Directors, 11 W Elm, Tel 64
 Haley Louisa r215 S Lee av
 Hall Fred H (Maude) h304 E Vine
 " Geo B (Mabel) slsmn h116 N Pleasant av
 " Kenneth (Kathleen) whsmn r200 Eden
 " Margt H (wid Albt) h334 E Pine
 " Marie (wid J G) r310 W Lockeford
 Hallsted Carl J (Mary J) electn h300 Flora
 Halsey Sydney A (Rosalind M) tchr Pub Sch h725 W Walnut
 Ham Anna L (wid W J) h23 S Hutchins
 Hamburger Fredk (Lydia) shoe repr 510 S Stockton h200 Flora
 Hamilo Nick lab h500½ E Locust
 Hamilton Chas tchr Pub Sch r25 S Hutchins
 " Evelyn bkpr P W Loewen
 " Hugh K Rev (Gladys) pastor First Methodist Ch h212 S Church
 " Jessie Mrs clk A V Friedberger h116 S Lee
 " Quincy K r212 S Church
 Hamm Wm M (Emily) farmer h220 S Lee av
 Hammond Melvin H (Kath) h358½ E Lodi av
 " Royal W (Eliz) h1228 Quimby av
 Hanaman Raymond r405 E Locust
 " Sophia (wid Michl) h405 E Locust
 Hancock Hazel A cnrywkr h228 Eden
 Handel Arth J (Dolores) farmer h508 S School
 " Edw (Vergie V) h520 E Lodi av
 " Edwin W (Otela) fieldmn Melvin Sanguinetti h429 N Sacto
 " Emelia (wid J F) h504 E Locust
 " Ewald J (Bertha) auto camp 118½ N Cherokee la gas sta 401 S Cherokee la r504 E Locust
 " Gordon E r520 E Lodi av
 " Leonard (Eliz) slsmn h101 N Hutchins
 " LeRoy S bkpr F&MB r520 E Lodi av
 " Lorraine L clk LDGCo r429 N Sacramento

HANDEL

" Richd (Loreane) atdt K R Prentice h621 W Locust
 " Roy W (Evelyn M) ranchwkr r241 Flora
 " Theo E (Johanna L) driver O F Beckman h116 S Garfield
 " Vera emp S S Backman r429 N Sacto
 Handy Claude waiter John Kestin r917 S Cherokee la
 Hankins Claude (Edna) h rear 232 E Lodi av
 Hanley Apartments 125 E Locust
 " Leo B (Wauneita O) h125 E Locust
 " Wauneita O Mrs beauty shop 125 E Locust
 Hanlon Robt E agt Railway Exp Agcy r rt 3 bx x345
 " Roy tchr Pub Sch r rt 3 bx 346
 Hannum Ida M (wid Harry) r217 E Oak
 " Robt J r217 E Oak
 Hanschu Reuben H (Edith P) lab h409 S Cherokee la
 Hansel & Ortman H F Siegalkoff mgr gas sta 121 W Pine
 Hansen Geo T (Sussie) h530 Railroad av
 " Henry A (Karen S) confy 500 E Oak h520 do
 " Horace lab r530 Railroad av
 " Jos E (Mary) tchr Lodi Academy h1229 S Central av
 " Loren lab r530 Railroad av
 " Melvin h331 Forrest av
 " Paul x-ray techn BS r412½ E Pine.
 " Rasmus L (Mary) h331 Forrest av
 Hanson Hans h1233 S Central av
HAPPYHOLME GUERNSEY FARM (Geo Emde) Bailey Fairchild Mgr, Golden Guernsey Milk and Cream, Route 3, Box 426, Tels 236 and 237
 Harbin Jas T (Maude) h333 E Locust
 " Maude Mrs confy 25 N School r333 E Locust
 Hardeman Chas P Rev pastor St Anne's Roman Catholic Ch h117 S Church
 Harder Chester F (Fern) lab h513 E Elm
 " Emma V (wid J H) h512 E Locust
 Hardesty Vernon G (Barbara) lab h215 E Maple
 Hardin Ernest C (Ada) h411 E Vine
 " Ernest C (Pauline M) whsmn h821 S Garfield
 Hare C Thos (Edyth N) h412 E Pine
 " Edyth N Mrs asst supt Buchanan's Sanitarium r412 E Pine
 Haring Gottlieb r736 S Washn
 " Olivia hskpr 415 W Elm
 Harlan R Morris (Harriet) mgr Stockton Daily Record h339 Louie av
 Harmon Betty J Mrs r512 Eden
 Harmony Encampment No 95 I O O F 109 N Sacto
 Haro Jose M (Leopoldina L) lab h122 S Sacto
 " Lupe M r122 S Sacto

30 N.
SAN JOAQUIN
STREET**Security Title Insurance Company**
and GuaranteePHONE
8-8638

STOCKTON

GEO. STUTSMAN Weldex Way for cracked valve seats and motor blocks D. B. STUTSMAN

UNION WELDING WORKS**MASTER WELDERS**

PORTABLE WELDING AND EMERGENCY — SERVICE AT ALL HOURS

Rollers, Sprockets and Tracks Rebuilt by Our Special System

542 South Grant Street, Stockton

Phone 8-8792

- Harriman Olin M (Clara A) h116 Olive ct
 Harris Chas H r428 S School
 " Ellen (wid R L) r435 Louie av
 " Jacob (Gertrude) h230 N Cal
 " Mary E (wid W C) h429 S Sacto
 " Mary J (wid J M) h224 S Lee av
 " Oscar A (Leonora) mgr Sprouse-Reitz Co
 h835 S Pleasant av
 " Ray (Elsie) h212 Louie av
 Harrison Lawrence lab h827 S School
 " Louis lab r827 S School
 " Tillie (wid Alvie) r827 S School
 Hart Isaac E h843 N Church
 " Leon J (Dorothy) slsmn Turner Hdw &
 Implt Co h843 N Church
 Hartvig Helen Mrs tchr Pub Sch r200 S Orange
 Harty Thos J (Octavia) h436 Railroad av
 Harvey John P (Helen) h528 Harold
 Hatch Georgia M Mrs tchr Pub Sch h305 S
 School
 Hatcher Helen Mrs mgr Hotel Merit h115½
 E Pine
 Hatfield Leota Mrs tchr Pub Sch r19 N Church
 Hatton Eliz N (wid J T) h114 W Walnut
 " Ernest J (Estella M) h314 N Church
 Hauff Emanuel (Christina) h819 S Garfield
 Haut Arth D (Viona L) (Jenner & Haut)
 h316½ E Walnut
 Haven Autel (Helen R and Esther L Cone)
 auto court 1003 S Cherokee la
 Hawkins E Henry (Hazel M) jan h611 Lincoln
 " Edith E (wid J M) h333 Harold
 " Geo E r437 E Oak
 " Grant (Rosa) h225 Tokay
 " Julia (wid D Z) h437 E Oak
 " Pearl E clk PO r437 E Oak
 Hawks Carol A r209 Chestnut
 " Vincent H (Aileen) h209 Chestnut
 Hawley Thos C h112 DeForce av
 Hay Edith clk r205 N School
 " Kath J (wid Jas) h205 N School
 " Kenneth N (Marguerite) slsmn P W Loewen
 h227 Cherry dr
 Hayashi Kumao (Kimiko) Indy 122 E Elm
 Haynie Ernest L (Esther) auto repr 604 S
 Stockton h415 E Pine
 " Jas A r415 E Pine
 Heacox Merton (Leora) bodywkr Mitchell &
 Koenig h10 S Church
 Hearth Calvin (Allena) gas sta 219 S Chero-
 kee la h835 S Washn
 Heer Chris (Christina) carp h217 Forrest av
 " Victor r217 Forrest av
 " Wilmer fndywkr r217 Forrest av
 Heflin Carol Mrs beauty shop 311 E Elm
 " Herral N (Carol) clk h311 E Elm
 Hegger John lab h rear 320 Tokay
 Heib Henry lab r812 W Lockeford
 Heidelberg Chris (Amelia) ranchwkr h303
 E Elm
 Heil Anna (wid Adam) h407 E Maple
 Hein Ella r401 W Oak
 " Hannah maid 21 S Crescent av
 Heina J Chas h423 E Locust
 " Walter lab r423 E Locust
 Heine Ethel H beauty shop 352 E Oak r304
 E Lodi av
 " Vernon A (Geraldine A) h304 E Lodi av
 Heineman Wm (Elsie G) carp h512½ Eden
 Heinitz Alex (Mabel) driver Lodi Steam Lndy
 h328 Eureka av
 " Alex G (Edith S) lab h322 E Walnut
 " Edw driver r416 Forrest av
 " Geo G (Mollie) winery wkr h314 E Walnut
 " Jacob wchmn Community Grape Corp r416
 Forrest av
 " Jacob jr (Magdalene) emp Community Grape
 Corp h416 Forrest av
 " Reinhart (Evelyn) teller BofA h706 W
 Locust
 Heinle Steph (Lydia) lab h307 E Lodi av
 Heinrich Fred (Maggie) carp h425 Tokay
 " Geo (Eleanor N) r528 Flora
 " Gertrude (wid Carl) h429 Tokay
 Heintz Adolph r1019 Priebe
 " Herbt r1019 Priebe
 " Michl (Katie) h1019 Priebe
 " Rudy r1019 Priebe
 Heiser Danl (Kath) farmer h303 Acacia
 " Emanuel M (Martha) farmer h1014 S Stock-
 ton
 Heisler Anton A bkpr BofA r rt 3 bx 194
 Heitzman Eliz (wid John) h719 S Washn
 " Jacob (Barbara) h348 E Elm
 " Walter partsmn P W Loewen r348 E Elm
 Held Frank H (Carrie N) carp h114 N Garfield
 Hellwig Alvin r232 Hilborn
 " Henry (Friedrick) plmbr 323 E Elm
 " Jerry G (Perle) barber D S Tonini r323½
 E Elm
 " John L (Pauline) real est 7 W Elm h345 E
 Elm
 " Ludwig r345 E Pine
 " Oscar emp K J Heuvers r232 Hilborn
 Helm Ernest R (Marv) r521 E Locust
 " Fred (Kath) h521 E Locust
 " Rudolph E (Inez) teller F&MB h1205 S
 Church
 Helmle Theo (Emma) (Lodi Hdw Co) h526
 E Elm
 Hemenway W H mgr Poultry Producers of
 Central Cal r rt 2 bx 277
 Henchel Alvina (wid Geo) h216 Olive ct
 Henderson Ada (wid S T) h314 W Pine
 " Bros Inc E G Steacy pres J W Gibbons v-
 pres Mrs Mildred Botts sec hdw 9 N Sacto
 Hendricks Pearl Mrs h320 N School
 Henne Allen G lab r401 E Elm
 " Gustav lab h401 E Elm
 " John (Magdalena) lab h412 Railroad av
 " Marie r401 E Elm
 Hennecke Peter emp ESCPCo
HENNING CLINTON (Emma) City Supt of
 Streets and City Engineer, h820 W Walnut
 " Ellen I r709 W Locust
 " Frank A (Edith) lawyer 30 W Oak h217 W
 Walnut
HENNING JOHN A (Myrtle) City Supt Public
 Utilities, h709 W Locust
 Henninger Christena (wid R F) h834 S Washn
 Henriques Victor (Bertha) chemist h515 N
 School
 Henry Louise (wid Geo) h114 N Washn
 " Wilford L (Mary A) h515 W Locust
 Hensley Leroy (Florence) h rear 124 S Stock-
 ton

GOOD YEAR SERVICE

"Next to Hotel Stockton"

Goodyear Tire Headquarters — Auto Accessories — Shell Products

130 North El Dorado St., Stockton

C. A. WHEELER, Mgr.

Phone 5-5834

Heon John B (Ozilda) cio clnr 5 W Pine
h132 S Crescent av
Hepper Ben (Glädys) h909 S Pleasant av
" Charlotte Mrs ofc mgr Cal State Dept of
Employment r311 W Vine
" Dorothy C sten BofA r909 S Pleasant av
" Edw L (Hepper & Devaney) r rt 2 bx 222a
" Harold R (Anna) mech h220 E Vine
" Jacob (Hattie E) h 508 Hilborn
" John (Caroline) h221 Rush av
" John M (Charlotte) slsmn Hepper & Deva-
ney h311 W Vine
" John R (Emma) gro 110 S School h236 E
Vine
" & Devaney (E L Hepper G F Devaney) furn
105 S Sacto
Herben Barbara r744 S Central av
" David D (Lillian) h744 S Central av
" Virginia smstrs r744 S Central av
Herchkorn Esther clk F W Woolworth Co
r328 E Elm
" Saml jr (Martha) prsmn h816 S Garfield
Herman Henry h810½ S Stockton
" LeRoy h1015 S Pleasant av
Herndon Zachery T (Loella J) h709 S School
Herrboldt Caroline r525 E Locust
" Wm (Eliz) carp h525 E Locust
Hesstline Howard (Leah) h336 Louie av
Hetland Marie tchr h110½ N Rose
Heubach Paul (Frances) tchr h1229½ S Central
av
Heupel Adam (Emma) emp ESCPCo h217
Redwood
Heuvers Kath H nurse r220 W Oak
" Konrad J (Kath) restr 15 N Sacto h220 W
Oak
Hewett Louis (Clara) lab r528 E Locust
Hickok Ella L (wid A D) h327 E Oak
" Frank W (Eva M) lab City Street Dept h327
E Oak
Hicks Albt (Creola) ranchwkr r321 Flora
" Grover C (Cora B) ranchwkr h704 S Gar-
field
Hieb Alf (Maxine) lab h417 E Locust
" Benj H (Elaine) teller BofA h800 S Central
" Christoph (Emma) h131 S Rose
" Eug R (Lilly) autos 206 N Sacto h236 S
Hutchins
" Geo (Almerie) h405 Hilborn
" Harold E (Merle F) auto wrecker 110 N
Cherokee la h420 Flora
" Herbt (Martha) carp h428½ N School
" Huldry C ranchwkr r512 Eden
" Jacob A (Christina) h512 Eden
" John W (Caroline) carp h428 N School
" Katherina (wid Fred) h406 Maple
" Leon J (Agnes) carp h11 DeForce av
" Roy O fieldmn Melvin Sanguinetti r131 S
Rose

HIEB

" Ruth E mgr Lodi Rating Bureau r131 S
Rose
" Wm G (Ida) lab h rear 328 E Lodi av
Hiebert Margt (wid Abr) r612 S Central av
Higginbotham Paul h140 S Avena av
" Stella Mrs tchr Pub Sch r140 S Avena av
Hilcher Danl (Wilhelmina) h234 Flora
Hildebrand Meletha (wid Jacob) h609 S Stock-
ton
" Steph R h513 E Locust
Hildenbrand John J (Paulina) pntg contr 545
E Lodi av
Hill A Dean (Maxine) slsmn r501 E Locust
" Alpheus M (Olive) h826 S Church
" Dale Y (Thelma L) jan h311 E Lodi av
" Frank E mech r319½ E Oak
" Freeman L (Arlie V) lab h319½ E Oak
" Jas R pntr r319½ E Oak
" Maurice jwlr 5 N Sacto h115 S School
" Max h1333 S Central av
" Raymond L mech P W Loewen r808 S Gar-
field
" Winning W slsmn David Gray jr
Hill's Hall 3 N Sacto
Hiller Alf bkpr Cal Wine Sales r Hotel Lodi
Hillman Archie D (Mabel) ranchwkr h317
Hilborn
" Esther J (wid Saml) r317 Hilborn
" S Fred r317 Hilborn
Hilton Jos H (Margt) h513 Harold
Hilvert Fred G Co fruit buyers 10 E Oak
Hinds Ariel P (LaVaune) mach h125 Chest-
nut
Hines Henrietta (wid L B) h217 S School
Hinscher Jacob (Julia) lab h343 S Stockton
Hintz Emil ranchwkr r843 S School
" Elsie M (wid Gilbert) r525 Harold
" Emil H (Pauline) h124 Chestnut
" Louisa (wid Christ) h532 Harold
" Martin (Bertha) h328 Mission
" Saml (Emily) lab h204 Hilborn
Hinzman David D (Rhoda) tourist camp 501
E Maple
" Theo A (Effie) office 2 W Pine h15 N Rose
Hirchert John P (Mae M) lab h rear 312 E
Pine
Hirsch Louis (Rosina) h303 Tokay
Hittle Evelyn D r603 N Grant av
" Theo R (Naomi) driver h603 N Grant av
Hoar Leah restr wkr r116 S Central av
" Wm br mgr Leach & Petrig r116 S Central
Hobbs Viola (wid W P) r305 S School
Hoberg Gottlieb (Christina) lab h835 S Sacto
Hobson Flora h705 S Sacto
Hodgeman John J (Emma B) locksmth 211
N Sacto
Hodgson Thos E (Leila M) mech A J Venable
h710 N Pleasant av

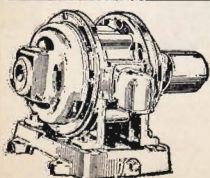

Stanley Electric Motor Company

ELECTRICAL EQUIPMENT, MOTORS, TRANSFORMERS,
REWOUND, REPAIRED AND INSTALLED

242 N. Wilson Way, Stockton, California

Phone 4-4035

- Hoellworth Chris (Emilia) bldr h104 N Crescent av
 Hoepfner Adeline r306 W Oak
 " Chas (Kath) h332½ E Elm
 " Theo H r332½ E Elm
 " Wm A (Amelia) lab h306 W Oak
 " Wm H lab r306 W Oak
 Hoerth Fred A (Eliz) carp h216 Rush av
 " Theo carp r216 Rush av
 Hoelsing Henry B (Cath) carp h215 W Walnut
 " John W electn r215 W Walnut
 Hofer Fred (Amelia) plmbr Lodi Hdw Co h338 E Locust
 " Paul B sec-treas Cal Wine Sales Inc r Ontario
 Hoff Gus (Lena) lather h rear 412 Tokay
 " Gustave (Bertha) firemn h345 E Locust
 Hoffer Jacob (Millie) h228 Rush av
 Hofferber Geo (Lydia) h328 E Vine
 Hoffman Albt (Bertha) lab h213 Redwood
 " Arth J bkpr F&M Bank r rt 1 bx 103
 " Danl h609 N Pleasant av
 " Henry W clk r429 E Lodi av
 " John (Lena) h317 Daisy av
 " Kathlyn clk Sprouse-Reitz r rt 1 bx 103
 " Perry W (Aleta) h541 E Maple
 " Verne tchr Pub Sch r Acampo
 " Wm cnrywkr r429 E Lodi av
 Hogan Lawrence W (Ruth E) driver City Transfer Co h222 E Pine
 " Ruth E Mrs mgr Lupton Apts r222 E Pine
 Hogerman Wm C (Mary) genl contr 303 W Elm
 Hohnstein Ezra cnrywkr h303 E Elm
 Holden Noel E (Mercantile Locksmith) r215 N Garfield
 Holderbein David (Esther) (D & D Tire Shop) h504 Harold
 Holliger Chas D phys 315 W Pine R4 r Stockton
 Hollingsworth Otis H (Dollie D) h316 Hilborn
 Holloway Carrol (Hazel) clk Lodi Hdw Co h415 S School
 " Oscar S (Leslie) slsmn W J Robinson jr h333 E Elm
 Holm Siga M tchr Pub Sch r225 S Crescent av
 Holmes Hilma Mrs nurse r303 Tokay
 " May h402 W Oak
 Holsenburg Iva C h337½ E Walnut
 Holtz Clara (wid Oscar) auto court 845 S Cherokee la
 Holz Wm (Gretta) tires 210 S School h316 Eureka av
 Home Apartments 217 E Lockeford
 " Market Grocery (R J Deese W J McNeil) 112 S School
 Homfeldt Anna C (wid G G) h543 Flora
 " Anna L ofc sec ESCPCo r543 Flora
 Honda Evelyn T beauty shop 201 E Pine
 Hook Annie L (wid A D) h428 W Locust
 " Hubert S (Elsie) radios 16 W Elm h437 Louie av
 Hoover Edw C r217 E Pine
 " John H (Ethel) clk h324 Louie av
 Hope Reformed Church Rev G J Zenk pastor 420 S Central av
 Hopkins Pauline tchr Lodi Academy r1215 S Garfield
 Hoppe Wm (Albertine) h19 S Crescent av
 Horimoto Naotaro (Anna) mgr Asahi Hotel h28 N Main
 Horn Bernard h217 E Lockeford
 " Michl lab h305½ Eden
 Horning Julius Geo Dickinson mgr agri implts 205 S Sacto
 Horst Alex lab h433 Tokay
 " Amiel K (Emma) lab h441 Flora
 " Calvin W (Melrose) lab h rear 410 E Elm
 " David (Kath N) h412 Eden
 " Edwin lab r333 Acacia
 " Ferdinand (Mary) driver Richfield Oil Corp h336 Mission
 " Fred F lab r333 Acacia
 " Fred W (Johanna) slsmn h333 Acacia
 " Lorraine maid 915 W Walnut
 " Raymond (Esther) r106 N Washn
 " Velma cnrywkr r333 Acacia
 Horstkorta Albt F (Mabel C) slsmn DMCo h438 S School
 " Donald A slsmn r438 S School
HOTEL LODI, A A Borey Mgr, 7 S School, Tel 122
 " Lodi Buffet (Hotel Lodi) liquors 5 S School
 " Lodi Coffee Shop (Hotel Lodi) 13 S School
 " Merit Mrs Helen Hatcher mgr 115½ E Pine
 " Miyajima Kosao Tamura mgr 6 N Main
 " Noble Marie Troxler mgr 104 N Sacto
 " Trocadero Jacob Korus mgr 4½ W Pine
 " Wahl Harold Wahl mgr 209 S Sacto
 Houston Clare R (Eleanor) farmer h715 E Pine
 " Glenn R (Hazel) farmer h715 E Pine
 Hovard Noah (Dollie B) h831 S Central av
 Howard Helen emp Frieda S Coomes r311 E Walnut
 " Jerry G (Pearl) barber h rear 323½ E Elm
 Howe Corinne tchr r727 S School
 " Marjorie Mrs h727 S School
 Howell Amie r211 W Oak
 " Geo A (Oma) millwright r440 E Lodi av
 Howen Edwin sten r720 W Lockeford
 " Jacob S (Martha) shtmtlwr Lodi Hdw Co h720 W Lockeford
 Howery Carrie (wid Michl) smstrs Fink Clnrs h23 DeForce av
 Howes Frank (Sallie) lab r523 S School
 Hubbard Frank jan Lodi Theatre r Acampo
 " Lillian (wid Fred) r134 Maple
 " Walter L (Edna) lab h134 Maple
 Huber Alma F clk r111 N Central av
 " Anna R (wid Emil) h728 S Central av
 " Emil lab h rear 208 Hilborn
 " Ernest A (Martha) clk H C Reiswig h422 S Stockton
 " Fred (Fay) pntr h514 E Walnut
 " Gottlieb emp ESCPCo r522 S Church
 " Jacob (Margt) h217 Eden
 " John P (Eliz) carp h17 N Washn
 " Leone nurse C V Thompson r514 E Walnut
 " Reinald lab r rear 208 Hilborn
 " Saml (Eliz) mech h101 S Sacto
 Huberty Mark A (Anna) h213 W Oak
 Hueback Paul C tchr Lodi Academy
 Huff Lenora tchr Pub Sch h119 W Elm
 " Otto A (Fayella) lab h512 Maple
 Hughes Anna (wid Wm) r411 S School
 " Geo M mgr Mason Fruit Co r Lockeford rd
 " Hila tchr Lodi Academy r1215 S Garfield
 " Owen F (Helen) plmbr h336 S Stockton

Stockton Abstract and Title Company

AFFILIATED WITH
 CALIFORNIA PACIFIC TITLE & TRUST COMPANY

26 South San Joaquin Street, Stockton

Phone 7-7056

SAN JOAQUIN RESEARCH LABORATORY

ANALYTICAL CHEMISTS AND ASSAYERS
RESEARCH AND CONSULTING CHEMISTS

6 W. WEBER AVE., STOCKTON

PHONE 3-1551

HUGHES

" Richd L tchr Pub Sch r25 S Hutchins
Hulbert Dorman (Margi) pntr r516 Maple
Humell Viona Mrs Indywkr r336 Daisy av
Hummel Christine (wid Geo) h rear 336 E Walnut
Humphrey Andrew B (Sarah) h8 W Lodi av
" Earl A mgr Earl Fruit Co r23 S Rose
" Elmer A (Marjorie) vinydst h23 S Rose
" Ivan L lab h217 E Lockeford
" Wm boxmkr r 209 S Sacto
Humphreys Esther A (wid P V) restr 23 N Cherokee la
Hunter Evelyn r404 E Elm
" Gaines W (Minnie) linemn h519 E Elm
" Oneta r519 E Elm
" Quintin Z (Clara) h404 E Elm
" Patricia r519 E Elm
" Stanley E r404 E Elm
" Wm E (Sarah) r404 E Elm
Hunting Chas W (Cora) h605 S School
Huntley Emma G (wid A E) h629 N Pleasant
" Roy wtchmn r629 N Pleasant av
Hurd Fred C (Inez) pntr h419 Poplar
Hurrel Wm G (Sadie B) mgr Municipal Baths h26 N Washn
Hurst Fannie (wid L C) h400 W Lockeford
Hurych Richd M (Elvira) driver h320 Louie av
Hushaw Albt A (Ann V) lab h434 E Pine
Hust Arth usher Lodi Theatre r811 S Garfield
" Gustav G (Frieda) plmbr Henderson Bros h811 S Garfield
Hutchins Edw (Ada) slsmn h705 W Oak
" Nellie h24 W Lodi av
Hutchison Phyllis clk M Newfield & Sons r223 W Locust
" Saml A (Tillie) h223 W Locust
Hutson Homer C (Carrie E) h408 N School
Euweiler Walter R (Marie J) lab h428½ E Lodi av
Hyatt Charlotte r817 S Sacto
Hyske Henry (Pauline) h726 S Central av
Jacopi Nello L (Norma) slsmn h409 E Locust
Imperial Hotel Jacob Seibel mgr 9 W Oak
Inagaki G h14 S Main
Inch Wm (Ethel A) h409 W Walnut
Ing Gussie (wid Robt) h312 W Elm
Insey Andw (Lydia) ranchwkr h608 S Washn
Ireland Chas lab h rear 525 E Maple
Irena Dutton Tent No 37 Daughters of Union Veterans 23 W Pine
Irey Apartments Chet Kreis mgr 117 N Central av
" Ardon (Alta) driver City Transfer Co r342½ E Locust
" Bros Trucking (City Transfer Co) 104 N School
" Cecil R (Esther) (City Transfer Co) h112 Olive ct

IREY

" Grover clk Lodi Hdw Co r Ham la
" Jos R (Myrtie M) lab h432 Harold
" Rebecca (wid F F) h342 E Locust
" Robt clk J R Hepper r Ham la
" Wm L (Louise) (City Transfer Co) h236 S Lee av
Irlenbusch Clarence r242 Tokay
" Edna I r242 Tokay
" Matt (Mary) lab h242 Tokay
Isaak Wilhelm (Kath) h325 E Elm
Ishida Saml (Kay) fish 40 N Main
Italian Club 201 N Sacto
Ito Ichiji (Shizue) lab h209 N Stockton
Jack Wm A (Ruth) h627 N Sacto
JACKSON CLARENCE S (Arvilla M) Chief of Police, h521 S Cherokee Lane
" E Spencer (Lois V) carp h104 S Washn
" John H (Zelma A) jan PO h326 E Pine
" Maude (wid T C) h620 N Cal
" Wm J (Edna A) clk r316 E Oak
Jacobsen Arth clk r523 W Elm
" Ernest A (Eliz) h225 S Lee av
" Henry clk Arnold Propper r225 S Lee av
" Mary Mrs h11 S Hutchins
" Peter h533 W Oak
" Peter jr (Lucille) barber 312 E Lodi av h711 S Sacto
" Roland M (Helen) slsmn Arnold Propper h316 Chestnut
" Ruth D opr PT&TCo r225 S Lee av
" Walter printer r225 S Lee av
" Walter C (Elsie) gas sta 303 S Cherokee la h523 W Elm
Jacovich Edw S drftsmn SMCorp r Lockeford
Jaden Henry lab r201 W Elm
Jahant Geo A (Carrie R) h219 S Lee av
Jahnel Geo R clk PO r rt 3 bx 337c
James Raleigh L (Evelyn M) slsmn h1049 S Garfield
Janes Nick h320 S Stockton
Jantzen Magdalena (wid M H) r518 N Church
Japanese Assn of Lodi 25 N Stockton
" Buddhist Church Rev Hiroto Shodo pastor 21 N Stockton
Jarvis Ralph lab r209 S Sacto
Jauch Ernest (Sadie) h208 Tokay
" Peter (Lydia) lab h437 Eden
Jeffery John T (Bertha) h406 E Locust
Jehanson Ernest L (Barbara) h530 Daisy av
Jenkins Walter E emp K J Heuvers
Jenner Carl (Katherina) farmer h308 Tokay
" Helen M emp Lodi Steam Lndry r rt 2 bx 40
" Henry R (Theresia S) (Jenner & Haut) h316 E Walnut
" Marvin (Martha) clk Purity Stores h101 S Sacto
" Tyrus mech G C Grater r509 E Oak
" & Haut (H R Jenner A D Haut) auto pntrs 115 E Oak

STOCKTON OFFICE

AMERICAN TRUST COMPANY

24 NORTH SUTTER STREET

Commercial Banking — Savings — Trust

Member F. D. I. C.

KUECHLER'S JEWELERS

LARGEST SELECTION OF DIAMONDS, WATCHES, SILVERWARE
HOUSEHOLD APPLIANCES

Corner E. Main and California, Stockton

Tel. 3-1162

Jensen Emma A (wid Lawrence) h428 S School
 " Charlotte L opr PT&TCo r918 S Lee av
 " Robt L (Elaine) paints 110 N School h15
 W Lodi av
 Jeorke Eliz (wid Henry) h305 Tokay
 Jewell Chas (Minnie) jan 101 S Sacto
 " Minnie Mrs furn rms 101 S Sacto
 Jewett Lindsay M (Lorna) tchr Pub Sch h223
 Louie av
 Joerke Spencer C (Leona) oilwkr h916 S
 Church
 Johannsen Henry W (Ella) whsmn h16 S
 Central av
 Johns Chas A (Clara L) driver h16 N Garfield
 " Ernest L (Mabel) carrier PO h840 S School
 Johnson Alice (wid F P) h309 S Stockton
 " Biryer G (Ethel) lab h325 E Lodi av
 " Clifford (Maple) r17½ W Pine
 " Edw (Carol) h119 W Elm
 " Elmer E r309 W Walnut
 " Elmira (wid J O) h219 Chestnut
 " Emily M Mrs h536 E Locust
 " Geo E (Hilda) Indywkr h328 E Elm
 " Hamilton C (Mabel) h215 S Rose
 " Harry lab r321½ E Elm
 " Isabell (wid J A) r211 S Lee av
 " John A r211 S Lee av
 " Josephine (wid Louis) r321½ E Elm
 " Lois clk R A Ellwein r Acampo
 " Loyal D (Lulu) mech h rear 537 E Pine
 " Max B (Evelyn) clk Arnold Propper h403
 Concord
 " Norman (Della) slsmn Mitchell & Koenig
 h15 Daisy av
 " Oluf (Evalyn) slsmn A A Munger h16 S
 Church
 " Regina r211 S Lee av
 " Robt E (Melvena) lab h831 S School
 " Sidney (Clara) lab h321½ E Elm
 " Sven B (Dorothea) h348 E Walnut
 " Sylvia (wid R W) h404 W Walnut
 " Thos (Elois) lab h321½ E Elm
 " Virginia bkpr P V Perrin r22 N Washn
 Johnston John W (Anna M) auto repr 218 S
 Washn h1051 S Central av
 Jones Agnes M beauty shop 326 E Oak
JONES CHARLES M (Christine G) Postmaster,
h319 W Oak, Tel 245-W
 " Doris C sten Glenn West r326 E Oak
 " Edwin D r208 Hilborn
 " Elmer S (Susan M) h208 Hilborn
 " Ernest h220 Olive ct
 " Frank R (Helen M) driver h200 E Lodi av
 " Harry O (Leona) rancher h112 W Locust
 " Lawrence W (Lucile) ranchwkr h530 S
 School
 " Mildred M clk Sprouse-Reitz Co r220
 Olive ct
 " Myrtle r220 Olive ct
 " Phyllis tchr Pub Sch r119 W Walnut
 " Wallace O lab r112 W Locust
 " Wiley A (Eleanor) br mgr Turnage Market
 h413 E Locust
 " Wm J (Cath) ranchwkr h326 E Oak
 " Wm S (Winifred B) (Duncan-Jones Co)
 h310 W Pine
 " Winifred B Mrs tchr Pub Sch r310 W Pine

Jordan J Millard (Olive) pict opr Lodi Theatre
 h232 S Hutchins
 Joyce Georgia Mrs tchr h504 N Pleasant av
 Jungeblut Laura M h407 Eden
 Jungling Jacob C (Emily) winery wkr h327
 Tokay
 Kachuck Michl (Martha) mech h432 S School
 Kaftan Bertha E (wid H L) h440 Flora
 Kafton Theo E (Clara) h219 Olive ct
 Kahler Fred (Vera) h1018 Priebe
 " Leo (Dagmar) h1011 Priebe
 " Reinhart (Fredericka) h1003 Priebe
 Kaiser Henry (Kate) lab h217 S Garfield
 " Henry jr (Hilda W) mlldr h444 Eden
 " Peter (Anne) watch repr 116 W Lodi av
 Kales Alex lab r227 N Hutchins
 Kalk Gustave E (Louise) h115 DeForce av
 " Leonard A (Erma) h536 E Elm
 Kallas Jas lab r217 E Pine
 Kammerer Edwin G (Ann) mech h219 Cher-
 ry dr
 " Tobias (Ella L) h513 Flora
 Kane Frank H (Ida) h513 W Locust
 " Lena hskpr 439 Forrest av
 Kappas Emanuel (Zambetta) lab h736 S
 School
 Kasmates Eliz (wid John) h739 S Washn
 " Helena J r739 S Washn
 Kassahn Theo R (Audrey E) lab h604 S Sacto
 Katakian Aram (Doris) barber W P Wells
 h225 Hilborn
 " Bozant (Katzakian Bros) r rt 3 bx 489b
 " Bros (Sarkis and Bozant) fruit 400 N Cher-
 okee la
 " Harry mech V G Surdez r rt 3 bx 489b
 " Henry gas sta 122 E Lodi av r rt 3 bx 489b
 " Pearl clk J E Cavanaugh r rt 3 bx 489b
 " Ralph shoe shiner 104 N School r rt 3 bx
 489b
 " Sarkis (Katzakian Bros) r400 N Cherokee la
 Katakian Arth (Betty) bartndr h237 Flora
 Kauble Hattie (wid N W) r327 Poplar
 Kaul Rudolph (Bernice B) lab h508 E Walnut
 Kautz Edw (Alvina) dairywkr h509½ Hilborn
 Keagle Bessie M (wid Geo) clk H A Wilson
 h306 W Locust
 Keeney Geo L h106 S Orange av
 Kehn Gust T (Martha) plmbr Lodi Hdw Co
 h338 E Oak
 Keim Sophia (wid Wm) r516 E Elm
 Kellen Huldrich cement wkr r826 S Garfield
 Keller Alex (Julia) h417 Eden
 " Emma nurse r27 N Church
 " Henry h223 Rush av
 " John C (Jessie) real est 124 W Elm
 Kelley Cleola bkpr Teck's Nursery & Flower
 Shop r1028 S Central av
 " Dorothy r1028 S Central av
 " Earl nurserymn Teck's Nursery & Flower
 Shop r1028 S Central av
 " John H (Willie) landscape archit Teck's Nur-
 sery & Flower Shop h1028 S Central av
 Kelly Leonard E (DeLoise) dairy wkr h808
 S Garfield
 Kelm Aug T (Elsie) gro 28 N School h337 E
 Elm
 " Gottlieb W (Katie) barber 309 S Central av
 h315 S Central av
 Kendall Thos G (Dahlis) clk h420b N School

STOCKTON IRON WORKS
ENGINEERS — FOUNDERS — MACHINISTS — FORGESMITHS
DISTRIBUTORS

JOHN A. ROEBLING'S SONS WIRE ROPE

Harrison and Lindsay Sts.

Day or Night Phone 7-7091

Stockton, California

Kenfield Dean pin str r209 S Sacto
 " Robt pin str r209 S Sacto
 Kennedy Flora M Mrs h421 N School
 " Ruby Mrs restr 22 S School r122 W Oak
 Kenyon Brenus C (Eva) mgr F W Woolworth
 h31 N Pleasant av
 Keogh Patk (Kath A) h124 S Sacto
 Kerr Bonnie maid 229 S Hutchins
 " Ella emp Lodi Steam Lndy r Lockeford
 Kessel John (Myrtle L) slsmn h849 S Church
 " Roland J acct r849 S Church
 Kesterson Walter W (Ruth) clk Fuller &
 Crescenzi h12 Pleasant av
 Kestin John restr 1006 S Cherokee la r Stock-
 ton
 Keszler Rose hskpr 416 W Locust
 Kiemele Jacob (Kath) carp h316 E Elm
 Kierstead John r502 S Church
 Kiesel Ferdinand J (June) tchr Pub Sch
 h713½ W Elm
 Kiesz Philip P (Kath) lab h701 S Central av
 " Walter (Elsie) clk h324 Mission
 Kilfoyl Meriel tchr Pub Sch r216 W Elm
 Kilgore Anna (wid Jas) h21 W Lodi av
 Killelea Thos G (Edith) formn City Elec Dept
 h424 S School
 Kimball Eldred delmn David Gray jr r429 W
 Locust
 King Anna waiter Mrs Ruby Kennedy r802 S
 Stockton
 " Clea clk r315 S Stockton
 " Laura (wid Hugh) h315 S Stockton
 " Leon r315 S Stockton
 " Noel clk Lonnie Rice r Acampo
 " Wm H (Evelyn) mech Mitchell & Koenig
 h110 N Washn
 Kinley A Juliette tchr Pub Sch r19 N Church
 Kinney Oliver A r412 W Locust
 Kinsfather Dorothy Mrs r405 S Central av
 " Tillie slsmn h405 S Central av
 Kirchof O Emil (Lena) farmer h899 Lin-
 coln av
 Kirk Edw D h919 S Pleasant av
 Kirkbrite Harold S bartndr R I Quinn r4½
 W Pine
 Kirst Elmer C (Marie S) barber 106 W Pine
 h833 N Church
 Kitterman Elmer E (Sadie) driver Lodi Steam
 Lndy h431 N Church
 Klaffke Otto F (Cora) gro 433 N Church
 Klapstein Emil (Sadie) (Enterprise Planing
 Mill) h523 E Walnut
 " Vernon S millmn Enterprise Planing Mill
 r523 E Walnut
 Klaudt Alvin emp ESCPCo r209 S Sacto
 Klaus Ella M (wid W L) h525 Harold
 Klein Herman J clo clnr r512 E Oak
 " John (Kathrina) h512 E Oak

Klein Herbt W (Virginia P) clk Turnage
 Mkt h512 Hilborn
 " Marvin C (Betty) clk h326 E Pine
 " Willard r915 S Church
 Klever Alvin r337 E Locust
 Klinger Edw (Tillie) meat ctr Eden Cash Mkt
 h12 N Hutchins
 " John J (Eliz) meat ctr G H Fink h331 N
 Stockton
 Klipfel Alvin printer r111 N Church
 " Emil F (Beulah F) barber 21 S School h417
 E Walnut
 " John (Eva) h332 E Elm
 " Robt (Christine) printer 7 W Elm h111 N
 Church
 Kludt Chris E (Ann) whsmn h323 Louie av
 " Elmer atdt Mitchell & Koenig r405 E Maple
 " Fred (Christine) h405 E Maple
 Knapp Chas W (Nellie) lab h524 S School
 " Lowell M (Veda) printer h321 Acacia
 Knecht Elmer E (Lillian) lab h421½ E Elm
 " Emanuel (Eliz) lab h517 E Maple
 " John H (Alice) h336 E Vine
 " Reuben W lab r517 E Maple
 Knee Apolis N (Jane) h817 S Sacto
 " Clarence (Edna) garage 4 W Lodi av
 " Clifford fruit wkr r817 S Sacto
 " Earl A (Beatrice) mach h821 S Sacto
 Knight Floyd E (Myrtle B) farmer h19 N
 Church
 " Leslie F adv R A Ellwein r917 S Cherokee la
 " Willis P (Twila) oil wkr h311 W Oak
 Knights of Pythias Hall 23 W Pine
 Knittel Jos (Anna) h305 E Maple
 Knoblich Kath (wid Wm) h320 Flora
 Knudson Hattie hskpr 717 W Locust
 Knudsen Jesse G (wid Peter) h221 E Pine
 Kobes Chas L (Mollie) real est 17 W Elm
 h603 W Pine
 Koch Amelia h310 W Lockeford
 " Aug H drftsmn SMCorp PO bx 385
 " Carl G (Nene) millmn Valley Lbr Co h310
 W Lockeford
 " Dorothy r219 Cherry dr
 " Eliz W (wid P J) h414 W Pine
 Koehler Danl (Emma) lab r535 Harold
 " Geo (Eliz) h515 S Washn
 " John G h535 Harold
 " John S (Eldina C) lab h416 Hilborn
 Koeneke Esther clk F W Woolworth r217 E
 Pine
 " Thos H (Emilie) ydmn Elliott Lbr Co h217
 E Pine
 Koenig Alma clk R A Ellwein r Acampo
 " David (Gertrude) h312 Hilborn
 " Emanuel M (Pauline) (Koenig & Kroll)
 h504 S School
 " Fred (Christina) shoe repr 512 N Church
 h125 Olive ct

For 83 Years

BREUNER'S

HAVE BEEN HEADQUARTERS FOR HOME FURNISHINGS

Main St. at Hunter

Stockton

Telephone 8-8531

REAL ESTATE BROKERS

GENERAL INSURANCE

PEIRANO BROS. & CO.

22 S. Sutter Street

DIAL 7-7804

Stockton, California

KOENIG

" Harold clo prsr Koenig & Kroll r504 S School
 " John J (Mary E) (Mitchell & Koenig) h601 W Locust
 " John J (Selma) cnrywkr r204 Hilborn
 " John W asst Postmaster PO h1120 S School
 " Jos G farmer r623 N Grant av
 " Marie drsmkr 125 Olive ct
 " Mary A (wid F J h623 N Grant av
 " Matilda nurse r623 N Grant av
 " & Kroll (E M Koenig David Kroll) clo clnrs 12 W Oak
 Kolb Adolph C (Emma) eng h109 W Lockeford
 " Armand R (Rita I) asst mgr Bank of America h613 W Elm
 " Fred r321 Daisy av
 " Leonard C (Hilda) lab h321 Daisy av
 " Velma D sten SMCorp r109 W Lockeford
 Kolthoff Carl h321 N Church
 Konig Fred h609 N Pleasant av
 Konrad Edw (Lena) h324 Eureka av
 " Emil E (Othelia) barber D S Tonini h9 Spruce
 " Theo (Clara) dairy wkr h418 Eden
 Koontz Everett J (Mabelle) h428 Daisy av
 Koroch Benj C (Esther) driver h400 E Locust
 " Karl C (Margt) pastor Church of God h507 S Washn
 Korus Jacob (Adeline) ydmn Valley Lbr Co h4½ W Pine
 Kosaka Sanaye (Florence) lab h224 N Stockton
 Kosanke Danl (Esther) barber Krause's Barber Shop h420½ E Walnut
 Kottke Alf mech G C Grater
 " Matt h521½ Harold
 " Rose r521½ Harold
 Kraemer Barbara T lndy wkr Lodi Steam Lndy r316b Flora
 " Harold carp h432½ Flora
 " Wenzel T h316b Flora
 Kraft David carp r20 W Lodi av
 " Jacob (Mollie) carp h224½ Tokay
 Kramer John (Sophia) h719 S Washn
 " John A (Pascuala) driver h725 S Cherokee
 " Julius (Rachel) h718 S Washn
 " Theo (Amelia) emp ESCPCo h446 Tokay
 Kranzler Jacob (Eliz) h529 Hilborn
 Krat Lillie Mrs r712 W Locust
 Kraus Paul (Katie) h212 Maple
 Krause Alvin (Deborah) lab h222 E Pine
 " David (Eva) meats 27 W Elm h328 Flora
 " Gene (Anne) millmn h221 E Pine
 " John (Margt L) (John Krause Lbr Co) r Turner rd
 " John Lumber Co (John Krause) 515 N Sacto
 " Walter A (Ida R) barber 7 N Sacto h5 Chestnut
 Krausz Amelia waiter John Kestin r917 S Cherokee la
 Kraxberger Edith E opr PT&TCo r337 Hilborn
 " Wm R (Eleanor) pastor Emanuel Evangelical Lutheran Ch h337 Hilborn
 Krein Benj cnrywkr r213 S Church
 Kreis Chet (Jeanette) mgr Irey Apts h117 N Central av
 Krieger Elmer lab r1209 S Central av
 " Motor Co W C Green mgr 111-119 S Sacto

KRIEGER

" Oil Co W C Green mgr 111 S Sacto
 Kries Harry B bkpr r548 E Walnut
 Kroll Danl (Kath) h425 Harold
 " David (Zerifa S) (Koenig & Kroll) h232 S Lee av
 " Emelia r425 Harold
 " Zerifa S Mrs tchr Pub Sch r232 S Lee av
 Kropp Rudolph (Mary) pntr h425 N Sacto
 Krueg Albt H (Martha M) atdt Hansel & Ortman h241 Hilborn
 " John (Lydia) lab h124 W Pine
 Krueger Earl r1207 S Central av
 " Emanuel (Hildegard) h1207 S Central av
 Krumb Adolph P (Tessie) plmbr 37 S Sacto h212 W Elm
 Krupp Geo W rancher r311 E Pine
 " Mary E (wid M C) h311 E Pine
 Kuehl Wm W (Bertha) h233 N Central av
 Kuger Mary (wid Adolph) h435 Harold
 Kuhlman Ervin H (Lena) fndry wkr n209 S Church
 " Roy (Bernadine) die mkr h224c N School
 Kundert Carl (Esther) ranch wkr h112 Flora
KUNDERT EDWARD H (Pauline) Real Estate, Insurance and Loans, 2 W Pine, Tel 946, h332 Flora, Tel 660
 " Edwin (Alma) lab h815 S Garfield
 " Ervin G (Adelina M) slsmn h428½ E Walnut
 " Eug E (Frieda A) cnry wkr h241½ Flora
 " John B real est 2 W Pine r Sargent rd
 " John H (Christina) elec supp 15 W Pine h441 Tokay
 " Otto H (Irene) slsmn Otto Schunke h122 W Oak
 Kundjich Michl lab r228 Rush av
 Kurtz Edw (Marie) fruit shipper 325 S Main h1029 S School
 Kutlik Andw (Susanna) lab City Street Dept h502 Daisy av
 " Henry lab r502 Daisy av
 " Mildred r502 Daisy av
 Labes Jack (Evelyn) jwlr 13 W Pine h115½ W Elm
 Lacey Wilbur E (Mabel) lather h731 S School
 Lachenmaier John (Bertha) h234 S Crescent
 " Lot (Louise) h336 E Elm
 " Walter G (Ida) h212 W Locust
 Ladner Christ (Mary) h124 E Pine
 Lagomarsino Bonnie J r925 S Church
 " John A (Mabelle) millmn h925 S Church
 " Josie (wid Frank) h217 W Locust
 " Robt F r925 S Church
 Lagrutta Jos ranch wkr h412 S Washn
 " Rose r412 S Washn
 " Virginia r412 S Washn
 LaMere Veronica Mrs waiter John Kestin r432 Maple
 Lancaster Eug R (Ellen) carp r221 1st
 " Wm P (Emily) h221 1st
 Landback Jesse W (Elfleda M) driver Lodi Fire Dept h428 E Pine
 " Lorraine L nurse r428 E Pine
 Lane Clarence (Mae) h125 N Sacto
 " Eliz T h221 E Pine
 " Oletha B tchr Lodi Academy r1215 S Garfield

A PROMPT ESCROW AND TITLE SERVICE

STOCKTON GUARANTY TITLE CO.

ROY F. GALT, Pres.-Mgr.

Cor. Market and S. San Joaquin Sts.

Telephone 6-6836

Lang Carl (Johanna) lab h734 S Stockton
 " Elaine E waiter BS r408 E Pine
 " Ella r439 S Sacto
 " Fred (Caroline) plstr h439 S Sacto
 " Gust (Emma) (Dick's Place) h716 S Church
 " Leo plstr r439 S Sacto
 Lange Herman A real est 10 N Church r rt 2
 bx 376
 " Wm L (Dretta) farmer h107 S Avena av
 Langhorst Erna (wid F F) cook h18½ S
 Church
 " Frank clk r18½ S Church
 " Fred (Flora) h110 S Pleasant av
 " Geo lab r18½ S Church
 " Grace bkpr W H Emery r504 W Lodi av
 Langlois Arth C (Nedrise) h400 Chestnut
 " Raymond collr Stockton Daily Record r400
 Chestnut
 Lanhorst Sophie h17 S Church
 Laning Floyd (Eleanor) farmer r302 W Locust
 Lantzy Thos A (Pearl M) r417 Hilborn
 Laopento Francisco (Mary) h306 N Pleasant
 Lapp Theo r337 E Locust
 Larimer Walter J (Lena) carp h309 E Maple
 Larsen Hans P (Nellie) carp h141 S Rose
 " Ingvold (Carrie) shoe repr P G Frangotis
 h502 N Pleasant av
 Larson Marion L (Ethel M) eng h217 Hilborn
 " Victor R ins 2 W Pine r Sargent rd
 Latta Edw W (Jetta) driver Lodi Steam Lndy
 h610 N School
 Lattin Daisy D Mrs h114 E Oak
 Lauchland Wm (Mary) h431 W Elm
 Laughlin Angeline (wid J M) r330 E Oak
 " Edw L h330 E Oak
 Lautermilch Edw (Louise) carp h318 E Elm
 " Kath opr PT&TCo r318 E Elm
 Lawrence Park E Lockeford cor Washn
 " Philip M (Helen) chiropractor 104 N School
 R302 r Stockton
 Lawry Dorothy C Mrs clk LDGCo r311 E
 Walnut
 Layne John W (Minnie) lab h418 Railroad av
 Lazzarini Jas lab r100 S Main
 Leach Norvin meat ctr C G Ellingson r623 N
 Church
 " Ray A (Kath) mach h423 W Oak
 " Thos H (Helen) lab h223 Eureka av
 " Vernon (Leach & Petrig) r Tracy
 " & Petrig (Vernon Leach Albt Petrig) restr
 200 S Sacto
 Ledley Herbt C mech Mitchell & Koenig
 Ledoux Louis h209 Tokay
 Lee Albt D oil gauger h318 E Pine
 " Chas E atdt Mitchell & Koenig r rt 2 bx 118
 " Chester E mech Hansel & Ortman
 " Clifford E (Margt) mech h401 W Pine
 " Evelyn D (wid A J) r 318 E Pine
 " Forrest (Inez) mech h rear 611 S Sacto

LEE

" Martha Mrs r318 Acacia
 " Walker Mrs h500 E Pine
 Leech Clara D (wid Dalton) h316 N Sacto
 " Thos P (Ted & Tom's Barber Shop) h230
 N Garfield
 Leeman Mabel (wid Louis) hskpr 620 W Elm
 Leer David B (Philibena) farmer h613 S Cen-
 tral av
 LeFerber Daisy M (wid Geo) h207 E Pine
 Leffingwell Maynard (Hazel) h320 E Locust
 Lehw John P (Nellie A) cond h123 W Lodi av
 Lehman Herbt F (Martha) driver h339 N
 Stockton
 " Robt (Rosie) h234 Hilborn
 " Robt jr ranch wkr r234 Hilborn
 " Vernon slsmn David Gray jr r rt 3 bx x307
 " Wilbur ranch wkr r234 Hilborn
 Lehr Andw F (Magdalena) slsmn h315 W
 Locust
 " Ella tchr Pub Sch r211 S Avena av
 " Herbt shtmtlwrk Henderson Bros r114 N
 Main
 " Lydia Mrs cook F M Garich
 " Robt B (Delia M) gas sta 101 N School h304
 E Locust
 " Saml carp r304 E Locust
 " Walter (Antoinette) boxmkr h218b E Pine
 Leicht Jacob (Martha) carp h619 S Sacto
 " Jacob E (Emma) plmbr Henderson Bros
 h422 Maple
 Leick Antone (Constance) dairy wkr h541 E
 Locust
 Leischner Gust J (Mary) h120 S Washn
 Leiske Saml W (Marie) phys 315 W Pine R5
 h906 S Central av
 Lemke Louise (wid Wm) h529 E Locust
 Lenz Arnold nurserymn Teck's Nursery &
 Flower Shop r rt 3 bx 468
 Leno Sophia (wid R R) h207 E Locust
 Leon Nick lab h416½ E Locust
 Leonardini John B ranchwkr r18 S Main
 " Robt P teller BofA r rt 3 bx x306
 Lepenta Frank h rear 214 Tokay
 Leple Edw W (Louise) lab h517 Hilborn
 " Lucy indywrk Louis Percheeq r517 Hil-
 born
 Lerke Kath (wid H E) r553 E Locust
 Lerza Angelo (Eileen) bkpr BofA h236 E Lodi
 " Anna M r520 W Lodi av
 " Fred h520 W Lodi av
 " Harry (Ruth A) clk L E Wilkinson h508 E
 Pine
 " John (Edna) fruit buyer h328 Louis av
 Lesch Hubert clk Safeway r402 W Oak
 Levey Leroy (Martha) r301 E Locust
 Lewis Barbara r625 W Lockeford
 " Laura (wid H G) h545 E Elm

THE FIRST NATIONAL BANK
OF STOCKTON, CALIF.

Commercial, Savings, Trust, Safe Deposit and After Hour Depository

Member Federal Reserve System and Member Federal Deposit Insurance Corporation

24-26 North San Joaquin Street

Telephone 4-4681

T. W. THOMAS -- INSUROR

TELEPHONES 3-1836 and 3-2196

BELDING BLDG., 110 N. San Joaquin Street

Stockton, California

Lidholm Nels (Martha) furn repr 608 S Central av
 Lido Hotel Albino Piazza mgr 442 S Main
 Lieb Fred M (Margretta) sta opr Weitz Oil Co 413 E Vine
 " John waiter John Kestin r413 E Vine
 " Lois G r413 E Vine
 Liebig Jacob P (Flora M) genl contr 324 S Sacto
 Liebl Tillie r1107 S School
 Lilienthal Aug F h225 N Central av
 " Rosella r225 N Central av
 Lima Dominic farmer r428 S School
 " Jos (Patriana) liquors 25 N Sacto and restr 23 do h609 S School
 " Jos jr bartndr Jos Lima r609 S School
 " Saml (Marie) farmer h417 S School
 Limbaugh Hoyt C (Celia) meatctr h122 S Lee
 " Virginia (wid J H) h336 E Walnut
 Lincoln School 53 S Cherokee la
 Lind Alf lab r213 S Church
 " Arth L (Edith E) eng Union Ice Co h320 S School
 " Carl T real est 106 W Oak R1-3 r Acampo
 " Eug L clk C R Guggolz h429 N Church
 " Jas (Mildred) aviator h719 W Walnut
 " Roy A (Alice) mech P W Loewen h336 Eureka av
 Lindauer Christina (wid D F) h512 Harold
 Lindbaugh Gladys Mrs r221 W Oak
 Linde Otto H (Augusta) (Electric Equip Co) h110 N Cal
 Linn Mattie A (wid J B) h240½ Eden
 Lipelt Pauline Mrs h727 N Church
 " Werner bkpr r727 N Church
 Lippert Aug (Helen) auto court 917 S Cherokee la
 " Walter M sten r917 S Cherokee la
 Lira John (Jessie) lab h426½ S Railroad av
 List Dillie Mrs atdt B S r504 E Locust
 Litchfield Richd S (Edna) mech L H Lukens r1051½ S Central av
 Litten Maude (wid G W) h16 S Washn
 Little Henry L (Wilma) meat ctr h223½ Olive ct
 " Mary E (wid N P) h700 S Stockton
 " Roscoe (Elsie) lab h309 E Locust
 Littlefield Lambert electn W H Emery r Victor rd
 Litts Ernest A (Nettie) ins agt h18 S Cal
 " Robt C lawyer r18 S Cal
 Litzinger Leonard A (Lydia) lab h1021 Priebe
 Lively Luther C (Emma) carp h410 E Elm
 Lloyd Campbell D (Ida A) slsmn h114 W Locust
 Lobaugh Kenneth L ins 104 N School R209
 Lobstein Valentine barber D S Tonini r214 E Pine
 Locke Douglas clk E A Tramontini r16 S Washn
 " Marie Mrs h16 S Washn
 " Royal W (Ada A) restr 305 S Cherokee la
LODI ACADEMY, L R Rasmussen Principal and Mgr, W R Bobst Treas, 1215 S Garfield, Tel 94-F-2
 " Aerie No 840 (FOE) 201 N Sacto
 " Auto Wreckers (D W Davis B H Brunner) 220 S Cherokee la

LODI

" Auto Camp Harlan Bitzer mgr 22 N Cherokee la
 " Camp No 82 and Auxilliary United Spanish War Veterans 23 W Pine

LODI CITY GOVERNMENT (All Offices in City Hall Unless Otherwise Noted)

CITY HALL—221 W Pine cor Pleasant

Mayor—G M Steele
 Attorney—Glenn West 5½ W Pine
 Chief of Police—C S Jackson
 Clerk and Assessor—J F Blakely
 Council—G M Steele Mayor, W A Spooner, O A Weihe, Emil F Graffigna, H S Clark
 Disposal Plant—2 mi sw of city—F W Post supt
 Electrical Inspector—F R Smith
 Engineer—Clinton Henning
 Fire Department—Earl May chief
 Station No 1—114 N Main
 Maple Square Station—2 E Lodi av
 Jail—112 N Main
 Judge—J C Ferguson
 Justice of the Peace—J H Solkmore 210 N Sacramento
 Municipal Baths—N Stockton cor E Locust W G Hurrle mgr
 Municipal Light & Water Works—124 N Main
 Poundmaster—F E Cooper 222 Hilborn
 Public Library—305 W Pine Amy L Boynton librarian
 Superintendent of Parks—Chas T Freshour
 Superintendent of Public Utilities—J A Henning
 Superintendent of Streets—Clinton Henning
 Treasurer and Tax Collector—J Hamilton Davis

LODI DISTRICT CHAMBER OF COMMERCE, D D Smith Sec-Mgr, 221 W Pine, Tel 492

" Drug Co M E Crete mgr 25 W Pine
LODI DRY GOODS CO, Jas E Sollenberger Mgr, Everything in Dry Goods, 18-20 W Pine, Tel 33
 " Flower Store (Mrs M K Reynolds) 5 W Elm
 " Fruit Growers Assn P O Clark mgr 2 E Lockeford
 " Hardware Co (Theo Helnde) 27 S School
 " Home Bakery (Edw Sarunski G A Stahl) 41 S Sacto
 " Lodge No 41 Knights of Pythias 23 W Pine
 " Lodge No 256 (F and AM) 315 W Pine)
 " Lodge No 259 IOOF 109 N Sacto
 " Manufacturing Co (Malcolm McKenzie J N Ballantyne) auto tools 615 N Church

LODI NEWS-SENTINEL (Mrs Della M Roper, C C Church) Published Daily, 11 N School, Tels 881 and 882

" Post No 1968 Veterans of Foreign Wars and Auxilliary 23 W Pine

LODI PUBLIC LIBRARY, Amy L Boynton Librarian, 305 W Pine cor Pleasant, Tel 32

— CONSULT THE —
CLASSIFIED BUSINESS LISTS
 IN THIS DIRECTORY
 IF YOU WOULD FIND WHAT YOU WISH TO BUY

LODI RATING BUREAU, Ruth E Hieb Mgr,
 Rooms 20-22 City Improvement Bldg, 106
 W Oak, Tel 800

"Recap Tire Shop (H F Wentrup C E Par-
 sons) 240 N Cherokee la

"Service Station Clarence Sherman mgr 100
 Church

LODI STEAM LAUNDRY (M E and Mrs M E
 Clancy) "Get the 70 Habit," Woodbridge
 Road near Church, Tel 70

"Temple No 28 Pythian Sisters 23 W Pine

"Theatre A J Meanley mgr 19 S School

LODI TIMES THE (DAILY) (C H Moore, G E
 Moore) Printing and Publishing, 110 W
 Oak, Tel 204

"Union High School 155 S Hutchins

"Womens Club 325 W Pine

Loewen Delbert E (Elsie P) mgr P. W Loewen
 h540 E Oak

"Elmer E (Bernice T) meats 500 S Central av
 h417 Flora

"Isaac W (Lydia) gro 500 S Central av h517
 do

"Peter W autos 9 W Locust r639 E Lockeford

Loffelbein Emil E r217 N Central av

"Gottlieb (Tillie) h325 E Locust

"Margt (wid Emanuel) h217 N Central av

"Saml (Kath) jan h715 S Cherokee la

Lohengrin Lodge No 31 Sons of Herman 23
 W Pine

Lohr Calvin R r328 E Walnut

"Emma (wid G E) h328 E Walnut

"Homer W (Eunice R) transfer agt SMCorp
 h409 E Oak

"Milton P asst cash FTMB r328 E Walnut

Loitwood Roy H (Selina M) linemn City Elec
 Dept h437 E Walnut

Lok On meats 19 S Sacto

Lombardi Henry J (Hazel J) X-ray techn C D
 Holliger h224 E Vine

Lombos Dennis (Macrina) lab h414 Railroad

Long Dade A pntr h433½ E Maple

"Geo S (Emma E) junk 408 S Sacto

"Irvin h rear 208 W Pine

"J H r215 W Vine

"Mildred r433½ E Maple

"Ralph W (Eunice J) sls supvr SMCorp h215
 W Vine

"Russell pntr r433½ E Maple

Longmire Elinor M Mrs bkpr Am Fruit Grow-
 ers Inc r313 E Vine

"Emory A (Elinor M) h313 E Vine

Look Anna Mrs r421 Hilborn

LOOSER CALVIN J (Myrtle) Optometrist, 218
 Farmers and Merchants Bank Bldg, 104 N
 School, Tel 447, h1124 S Pleasant Av, Tel
 902-M

LOOSER H E (Eunice) Real Estate, Loans and
 Insurance, "Always At Your Service," 13-
 15 W Elm, Tel 69, h116 W Lockeford, Tel
 622 (For further information see Lodi
 tab insert)

"Holder E slsmn h1008 S Pleasant av
 Lorelie Lodge No 32 Sons of Herman 23 W
 Pine

Lorenz Fred W (Ida) lab h338 N Main

"Wm A (Rose) restr 114 N Cherokee la

"Wm H (Hedwig) h333 W Locust

Lossing Belle A (wid Wm) h309 W Walnut

Loudon Chas S (Harriett B) diemkr h404 Flora

Lowden Eleanor Mrs opr PT&TCO h rear 221
 W Oak

"Patricia r rear 221 W Oak

Lucas Jas G (Angelina) shoe repr 11 W Pine
 h316 S Pleasant av

Lucchese Patk (Elvera) lab h442 Tokay

Luce Jos (Susan) h841 S Central av

Lucich Viola (wid Lobro) h403 S Sacto

Luckey Thelma sten r404 S School

"Wm winerywkr r404 S School

Ludwigs Arth A lawyer 104 N School R310
 r23½ W Elm

Luhison Henry G (Dorette) 229 S Church

Lukens Lloyd H (Ruth) autos 218 S Washn

Lung Geo restr 24 W Elm

Lungo John ranchwkr r8 S Main

Lupton Apartments Mrs R E Hogan mgr 222
 E Pine

Lust John (Louise) lab h827 S Sacto

Lutz Adolph (Ida) slsmn h443 E Vine

"Jacob M (Amelia) lab h240 E Vine

"Rosina (wid Geo) h421¼ Hilborn

Lycan Harry (Annie S) carp h236 Flora

Lynn Clarence F (Jessie) auto repr 716 S Cen-
 tral av h718 do

"Donald C (Bernice) h409 Concord

"Marvin A (Wilma) lab h546½ E Locust

Lyon Mabel (wid A S) h843 S School

"Richd V clk r843 S School

Lyons Frank r4½ S Cal

"Wm H (Marian) farmer h4½ S Cal

Lytle Clara Mrs mgr Earle Rooms r17½ W
 Pine

LYTLE GEO W (Jennie) Mgr The Union Ice
 Co, h213 S School

"Howard W phys r213 S School

"Otho M (Clara) h708 W Lodi av

"Raymond W (Clara) clk Henderson Bros
 h17½ W Pine

MacArthur John R (Alta) credit mgr S M Corp
 h225 W Oak

MacDonald Kenneth G pharm Zimmerman's
 Pharmacy r16 W Locust

"Lena (wid Greer) h16 W Locust

Mac Gregor Alora usher Lodi Theatre h10 N
 Hutchins

HY. GREENBERG

EQUITABLE BOND AND INSURANCE AGENCY

INSURANCE BROKER — BAIL BONDS

42 S. SAN JOAQUIN ST., STOCKTON

PHONE 3-0565



SAN JOAQUIN BUILDING and LOAN ASSOCIATION



11 S. HUNTER ST., STOCKTON

PHONE 5-5601

MacGREGOR

" Dora Mrs r10 N Hutchins
 MacIntosh Cath (wid Thos) h118 W Oak
 MacRae John waiter r220 W Oak
 Madden Annie E (wid John) h326 E Pine
 " John E (Anne) slsmn Turner Hdw & Implt Co h333 E Pine
 " Margt A r333 E Pine
 Madelenes Saml lab r217 E Pine
 Madison Building 30 W Oak
 " Cedric M (Dorothy) mgr Mrs S E Madison h220 E Lodi av
 " Lloyd T (Emmagene) h601 W Elm
 " Sarah E (wid H N) gro 45 S Sacto h306 W Pine
 Maethner Hettie (wid Emil) r305 Tokay
 Maggy Alex lab r213 S Church
 Magos Gust (Fern) pdlr h429 Poplar
 Mah Geo (Star Grill) r Stockton
 " Sue Wan (Star Grill)
 Mahaffey Carrie Mrs (The Personality Shop) r113 N Hutchins
 " Harry E (Carrie) slsmn Mitchell & Koenig h113 N Hutchins
 " Ward r113 N Hutchins
 Maier Jacob (Rosine) (S & M Liquor Store) h424a N School
 " Lorraine Mrs clk Gust Mueller r203 Olive ct
 " Philip (Irene) mech Mitchell & Koenig h325½ N Church
 " Theo H (Lorine) h203 Olive ct
 Makris Peter lab h rear 417 E Locust
 Maley Everett G (Maybelle) driver Shell Oil Co h114 S Crescent av
 Mall Harry G (Emma) driver DMCo h713 N Pleasant av
 " Harry P r713 N Pleasant av
 Mallory J Carl (Clovis) h20 De Force av
 Mamos Jas (Mamos & Cikrotis) r115 E Walnut
 " & Cikrotis (Jas Mamos Thos Cikrotis) restr 114 N Sacto
 Manley Dorothy r240 S Orange av
 " Harold C (Pauline) sls supvr SMC Corp h240 S Orange av
 Manners Pearl (wid J A) h rear 412 Railroad
 Manos John lab r217 E Pine
 Mantz Ruth waiter r209 S Sacto
 Manuel Michl shoe shiner 6 S Main h322½ N Main
 Mapes Jack N (Virginia) slsmn M J Zelter h1027 S Central av
 " Laurence J (Opal G) clk PO h210½ N Stockton
 Maralis Louis lab h115 E Walnut
 Marchan Leo clo prsr Koenig & Kroll
 Marchand Almeda smstrs r315 S School
 " Jos (Josephine) h315 S School
 " Leo J (Angelina M) driver h330 E Pine
 Marchant Wm h rear 207 N Church
 Marcos Jas (Natalie) cook h414 Cherry dr
 Margrave Carl (Ethel) h349 E Pine
 Marino Alfano (Mary) lab h509 S Sacto
 " Nick h116 S Central av
 Marinoff Michl r rear 217 E Locust
 Maris Peter (Stavoula) farmer h512 E Pine
 " Tony clk Angelo Dickoff

Markee Elmer (June) h519½ E Elm
 Markel Fred C (Margt O) h139 S Crescent av
 Marklein Aug h329½ Hilborn
 Markovich Jos (Theresa) lab h346 N Stockton
 Marnor Stanley (Emma) lab h110 N Hutchins
 Marshall Lawrence K pres Cal Wine Sales Inc r Alpine rd
 " Peter C (Lois) h137 S Rose
 Martell Magdalene r124 S Washn
 Martella Peter (Clara) pdlr h519 S Stockton
 Martens Carl h212 S Garfield
 " Colbus (Anna) pntr h304 Acacia
 " Harm F lab r304 Acacia
 " Henry lab r304 Acacia
 " John H r304 Acacia
 Martin Arth r230 N Garfield
 " Danl M (Martha) driver Lodi Home Bakery h815 S Central av
 " Eleanor r815 S Central av
 " Herman (Ida) clk E F Nickel h329 E Pine
 " J Lyall (Florence) slsmn Turner Hdw & Implt Co h215 S Pleasant av
 " Josiah (Agnes K) jan Lodi Pub Libry h326 E Locust
 " Renata (wid Ferdinand) r525 E Elm
 " Robt L (Ruth L) h333 Cherry dr
 " Saml (Eliz) h329 E Pine
 " Wm lab r213 S Church
 Martz Leonard (Martha) pntr h rear 429 Hilborn
 Marvin Clarice S (wid Rose) h110 N Rose
 Masepohl Augusta (wid Wm) h213 S Church
MASON FRUIT CO (L T Mason) G M Hughes
 Mgr, Packers and Shippers, Warehousing, Sprays and Sulphur, 400 N Sacramento, Tel 329
 " Howard T fruit shipper 15 E Lockeford
 " Lewis T (Mason Fruit Co) r Woodbridge rd
 " Willard (Helen) farmer h700 W Locust
 Mason's Hospital (Mrs Therza Cole) 209 N School
 Masonic Building 315 W Pine
 Mastel Benj (Louisa) carp h831 S Sacto
 " Henry C lab h821 S Stockton
 " Olga r831 S Sacto
 " Richd lab r831 S Sacto
 Masui Tosoburo (Katuyo) billiards 20 N Main
 Mathews Gussie (wid J T) h536 E Oak
 Matko Frank lab r322 N Sacto
 Matthew Bessie L tchr Pub Sch r215 S Pleasant av
 Matthews David M r509 S School
 " H Kath (wid S G) h509 S School
 " Helen K tchr r509 S School
 " Jane r509 S School
 Mattice Edwin M (Helen M) ferry tndr h426 Concord
 " Edwin M jr r426 Concord
 Matz Chas R (Emma) h306 Maple
 " Lucille L r306 Maple
 " Viola r306 Maple
 Mauch Alvin C (Ruth) h116 S Stockton
 " Carl (Rose) driver h321 Eden
 " Gottlieb (Christina) h408 Hilborn
 Mauck Wilbur auto pntr E R Werner
 Maxwell Eliz (wid W F) r356 E Lodi av
 " Motor Supply Co W A Peterson mgr 120 N School



Stockton Merchants Association

CREDIT BUREAU—ADJUSTMENT BUREAU

314 East Main St.

Dial 6-6851



MAXWELL

" Wm L jr slsmn Maxwell Motor Supp Co r Stockton

MAY EARL E (Cath) Chief City Fire Dept, h517 E Lodi Av

" John E (Gertrude A) sta eng h435 E Walnut

" Mattie Mrs r625 S Stockton

Mayer Edw C (Henrietta) jan h429 E Pine

" Emanuel (Ella) box mkr h609 N Pleasant av

" Fred (Maggie) ranchwkr h524 Flora

" Gene lab r501 E Maple

" Gottfried (Matilda) h128 Maple

" Helen E clk F W Woolworth Co r429 E Pine

" Helmuth lab r501 E Maple

" John A (Pauline E) h519 Hilborn

" Leonard r128 Maple

" Matilda (wid Christ) h rear 420 Hilborn

" Paul blksmith 115 S Washn r rt 2 bx 12

" Walter (Hannah) lab h128½ Maple

McAfee Mac driver r409 E Pine

McAllister Geo farm wkr r20 W Lodi av

" Geo W (Reta) formn A A Munger h rear 411 E Elm

McArthur Nellie (wid Geo) h401 N School

McBride Kenneth clk E F Nickel r209 S Sacto

McCaffrey Harry clk C V Coey r Stockton

McCall Jessie L tchr Pub Sch h701 W Locust

McCallum Louis G (Ruth A) opr Union Ice Co r337 Flora

McClaine C N h124 S Stockton

" Fred V (Dorothy) driver Weitz Oil Co h427 E Locust

McClellan Geo M cook r514 Hilborn

McClure Del (Lillian) slsmn r405 S School

" Edan F Mrs opr PT&TCO r15 Chestnut

" Jessie (wid R B) h405 S School

" Paul (Edna) servmn W H Emery r15 Chestnut

" R Dell hlpr City Eng r405 S School

" Sarah I (wid Percy) h337 E Walnut

McComb Edw J (Florence) h421 Daisy av

" Minta D r346 E Pine

McCombs Edw J (Pauline) driver Lodi Home Bakery h412 Forest av

McConnell Chas (Julia) h420 N School

McCormack Arlie C (Mary) h409 Hilborn

" Kath liquors 112 S School r221 W Oak

McCort Saml C h409 E Maple

McCourt Maude h612 Lincoln av

" Robt r612 Lincoln av

" Thos J r612 Lincoln av

McCowen Lois Mrs h218½ N School

McCreary May (wid B F) r613 W Elm

McCullum Elsie A Mrs 2d hd clo 107 N Sacto r117 N Central av

" Frank E 2d hd furn 108 W Oak r117 N Central av

McCully Cyrus H (Clara M) h516 Hilborn

McDole Eliz tchr Pub Sch r217 W Elm

McDonald Byron F (Ethel) h310 W Locust

" Jas R (Susie) printer h425 Flora

McDowell Bert Co whol gro 200 N Sacto

McElroy Donald H (Frieda) printer h627 N School

" Iona usher Lodi Theatre r627 N School

McFall Donald M (Della) pntr h411 W Lockeford

McGill Glenn (Mary M) boxmkr h417 S Washn

McGovern Donald (Harriet) clk J E Cavanaugh h403 N School

McGrath Lawrence (Lillian) waiter W A Lorenz

McKee Jack O (Verna) pntr 714 W Walnut

McKeel Flora M (wid J A) h218 S School

McKellips Chas A (Carrie) h221 W Oak

" Harry E slsmn h rear 221 W Oak

" Jas E slsmn r rear 211 W Oak

McKenzie Annie tchr Pub Sch r rt 1 bx 42

" Malcolm (Emily) Lodi Mfg Co) h312 W Walnut

McKeown Bessie (wid C C) r431 Poplar

McKesslen Max r124 W Pine

McKindley Wm P (Eunice) h312 W Oak

McKinley Emma (wid J J) r305 Chestnut

" Horace W (Hazel) driver h105 Forrest av

McLachlan Anna M (wid E B) h211 E Oak

" Florence (wid L J) h209 E Oak

" Marjorie M r209 E Oak

" Wm A r209 E Oak

McLane Geo F (Nina) eng City Water Dept h517 Harold

" Kenneth O clk E F Graffigna

" Robt G (Dolores) metermn City Elec Dept h834 S Pleasant av

McLaughlin Ann r611 W Locust

" Peter J (Anita) asst mgr Pac Fruit Exchange h611 W Locust

McLean Harry C (Martha) h900 S Church

" Jas D (Edith M) h19 N Cal

McLellan Annabelle r317 Acacia

" Fred (Eva T) farmer h317 Acacia

" John baker r317 Acacia

McMath Margt tchr Pub Sch r20 W Lodi av

McMillen Louis (Minnie) h400½ S Sacto

" Virgie (wid Wm) h221 Flora

" Warren atdt Arch Service Sta r225½ Flora

McMurtry Edith Mrs h119 W Walnut

McNally Cath J (wid J E) r519 E Lodi av

" John J carp h519 E Lodi av

McNeil Jefferson clk r233 S Church

" Wm J (Inez) (Home Market Grocery) h321 S Church

McPherson Albt M h318 W Pine

" Stanley P Rev (Ethel M) pastor Glad Tidings Temple h238 Tokay

McQueen Bessie (wid C W) h221 Hilborn



STATE FARM INSURANCE COMPANIES

E. E. HULSEY, Special Agent

AUTO — FIRE — LIFE

District Office

211 N. California St., Stockton

Phone 7-7155

B. C. WALLACE & SON

MORTICIANS

Phone Stockton 6-6993

520 N. Sutter St., Stockton

McRae John waiter K J Heuvers r220 W Oak
 McVicker Wm G (Margt A) gas sta 401 E Lodi
 av h210 S Central av
 McWade John J formn City Elec Dept h223 W
 Walnut
 McWayne Edna tchr Pub Sch r7 S School
 Mealey A Jos (Elvera) mgr Lodi Theatre h518
 S Church
 Meano Eugenio r18 S Main
 Meckler Christian R (Anna M) field eng City
 Eng h307 W Vine
 " Rochus (Lena) carp h724 S School
 Medina Earl A clk r512 E Locust
 Meehl Mary (wid F A) h25 W Lockeford
 Meeske Wm F (Alma) bkpr L E Wilkinson
 h426 W Elm
 Mehlhoff Adam A (Bertha) carp h351 N Stock-
 ton
 " Edna r351 N Stockton
 " Emil (Albina) h340 E Elm
 " Fred (Eva) h324 Flora
 " Gust J (Lydia) lab h347 N Stockton
 " Harold lab r347 N Stockton
 " Herbt L (Edna) linemn h324 E Locust
 " John E (Salome) dentist 104 N School R317
 h812 S Garfield
 " Ruth r351 N Stockton
 " Wm r347 N Stockton
 Meidinger Alvin (Tillie) h1032 Priebe
 " Henry (Ida) jan h720 S Washn
 " Ida r306 W Elm
 " Jacob A (Cath E) gas sta 27 N Cherokee la
 h401 E Oak
 Meissner Geo L (Stella K) pres Valley Lumber
 Co of Lodi h421 W Pine
 Melby Jack bkpr Pac Fruit Exchange h425 S
 School
 Melcher David (Esther) teller F&MB h15 S
 Stockton
 Memorial Hall 210 S Pleasant av
 Memory Harvey I (Ethel) msngr h428 E Elm
 " Jas r710 N Pleasant av
 " Ruth A r428 E Elm
 Mendez Lena (wid Jos) r425 Louie av
 Mennonite Brethren Church Rev J W Schlich-
 ting pastor 445 Flora
 Menzel Ewald (Martha) electn Elec Equip Co
 h620 N School
 " Mildred L sten F&MB r429 Daisy av
 Menzer Edw E (Alma) pntr h509 E Walnut
 " Edw O r509 E Walnut
 Merakel John L (Louise) lab h1237 S Central
 Mercantile Locksmith (F M Geisert N E Hold-
 en) 216 N Sacto
 Mercer Robt K (Velma) driver h426 Railroad
 Merkel Elmer clk Turnage Market r334 E Oak
 " Herbt baker Lodi Home Bakery r845 S
 School
 " Mary hskpr 303 Louie av
 Merrill Henry F (Emma) lather h326 S Sacto
 " Norman W (Dora) slsmgr Foster & Wood
 h207 S Hutchins
 Merry Robt D (Hattie M) lab h107 S Sacto
 Merryfield Wm H (Mary) gdnr h300 E Maple
 Messing Theo R (Margt) whsmn W J Robinson
 jr h1217a S Central av
 Meth Henry (Eva) h425 E Elm
 Mettler Edna r516 E Pine

METTLER

" Emanuel J pres Farmers & Merchants Bank
 r rt 1 bx 77
 " Eug G (Johanna R) winerywkr h606 S
 Washn
 " Fred M (Pauline) h500 Eden
 " Fredk J (Kath) h516 E Pine
 " Geo (Eva) h436 E Oak
 " Gottlieb (Caroline) h117 S Central av
 " Henry G v-pres Community Grape Corp r
 rt 1 bx 113
 " Jacob D (Magdalena) h208 Flora
 " John jr (Sophie) h704 W Elm
 " Katie (wid Adam) h1001 S Central av
 " Marvin (Helen) mech Fred Ehlers r500
 Eden
 " Marvin J (Hilda) farmer h219 Rush av
 " Otto H atdt Hansel & Ortman r337 E Locust
 " Theo lab r429 E Lodi av
 " Tillie r516 E Pine
 " Walter O ranchwkr r500 Eden
 Metzger Emma J (wid D W) h118 N Church
 Meyer Alf F (Emma) mot pict opr h525 E Pine
 " Andw (Adeline E) wchmn h212-Eden
 " Frederica (wid John) h228 Redwood
 " Gust (Amelia) lab h1217½ S Central av
 " Ruby N r205 Hilborn
 " Wm formn City Water Dept h205 Hilborn
 Meyers Adela sten r221 S Crescent av
 " Bertha E clk M Newfield & Sons r524 E
 Locust
 " Emelie (wid Fredk) h524 E Locust
 " Margt (wid J H) h221 S Crescent av
 " T Harry h12 S Washn
 Michaelis Leona custodian Masonic Bldg r409
 W Pine
 " Martha (wid Julius) h409 W Pine
 Michaelson Albt E (Eda) trucking 427 Cherry
 Michels Donald A (Charlotte) slsmn Union
 Ice Co h15 W Locust
 " Lester M (Elaine) boxmkr h727 N Church
 Michelsen Alice r241 S Hutchins
 " John E asst mgr Lodi Theatre r241 S Hut-
 chins
 " John L (Ethel M) plmbr 241 S Hutchins
 Michta Adolph (Selma) h413 E Elm
 Micke Wm G (Julia H) fruit pkr 300 S Chero-
 kee la h306 do
 Mieske Herman J slsmn DMCo r217 E Locke-
 ford
 Migge Paul E (Hilda S) h413 Daisy av
 Miille Dora F (wid Paul) r212 Hilborn
 " John H (Wavel) plmbr h233½ E Maple
 Milano Hotel Ray Costa mgr 8 S Main
 Milburn Billie M bkpr C J Looser r425½ E
 Elm
 Miller A Homer (Leah E) slsmn h522 E Pine
 " Adelyne E hskpr 521 W Pine
 " Albt (Emma) winery wkr h519 E Maple
 " Alex (Christina) h533 Harold
 " Alex (Eliz) h504 Hilborn
 " Arth lab r209 S Sacto
 " Blakeslie (Dawn) clk PO h20 W Lodi av
 " Botilda (wid Soren) r218 W Oak
 " Caroline (wid John) h529 Tokay
 " David (Anna) h301 Flora
 " Della M (wid R B) h346 E Oak
 " Emanuel (Elsie) shingler h211 W Vine

L. J. SALSIG

JOHN WAGER

STOCKTON SHEET METAL WORKS

37 N. American St.

Phone 2-6718

MILLER

Emory L (Hazel) meat ctr Safeway h601 S Central av
 Ernest L (Frances) h609 N Pleasant av
 Frank L (Miller & Sanguinetti) r346 E Oak
 Harold r337 E Locust
 Jessie P Mrs dresses 123 W Oak
 John (Anne) carp r1050 S Central av
 John jr (Cleo) lab h222 E Pine
 John A (Marie) lab h436 E Lodi av
 John J millmn O F Beckman
 John M h411 N Church
 Julie hskpr 232 Eden
 Lawrence C (Vivian) h218 S School
 Manuel (Esther) lab h1050 S Central av
 Neal M (Lila) servmn P W Loewen h413 W Walnut
 Ralph B (Martha M) driver h200 E Lodi av
 Ray barber E F Klipfel r rt 2 bx 2046
 Rudolph (Jessie P) h123 W Oak
 Ruth tchr Lodi Academy h1035 S Garfield
 Sarah B maid r rear 428 E Lodi av
 Sylvia E music tchr r522 E Pine
 Willard M clk Safeway r525 E Walnut
 & Sanguinetti (Frank Miller Jas Sanguinetti) liquors 7 S Sacto
 Milstead Gilbert P (Fern) bkpr h723 N Church
 Minahan Walter I E (Harriet B) h224 S Crescent av
 Miner Eleanor Mrs r625 Lincoln av
 Minor Cecil watch mkr r518 N Church
 Minshall Dona h500 E Locust
 Mintun Herbt D (Angelena) baker 106 N School h201 S Hutchins
 Mirkel Elmer H clk r334 E Oak
 Herbt baker r334 E Oak
 Mirko Anthony (Eliz) ranch wkr r205 S Church
 Mishau Wm inspr County Agri Comr r Stockton
 Mitchell Boyd B (Frances) (Mitchell & Koenig) h216 S Avena av
 Ella (wid Boyd) h519 W Elm
 Frances Mrs tchr Pub Sch r216 S Avena av
 Woodrow H (Jeanette) bkpr Mitchell & Koenig h135 S Orange av
 & Koenig (B B Mitchell J J Koenig) autos 200 W Pine
 Mittleider Marie (wid D J) r409 Mission
 Miyajima Co S Wakai mgr gro 4 N Main
 Model Beauty Salon (Alma Peterson Alberta Eugley) 100 W Pine
 Modern Woodmen of America Camp No 7027 23 W Pine
 Modica Jos (Rose) pntr h225 Rush av
 Moehmann Peter lab r230 Olive ct
 Mohle Adolph G (Ada) meat ctr Nicholas Felton h428 E Lodi av
 Mohr Roy E (Hulda) lab h435 Poplar
 Virgil H clk A E Schlotthauer r435 Poplar

Mokelumne Fish & Game Protective Assn 221 W Pine
 Moldenhauer Reuben (Viola) lab r533 Tokay
 Mondavi Americo (Mary) winerywkr h313 W Walnut
 Ceasar (Rosa) fruit buyer h415 W Pine
 Mary L sten SMCORP r415 W Pine
 Peter chemist r415 W Pine
 Monichino Peter (Louise) restr 427 W Lockeford
 Monte Mike (Martha) tamale mkr 43 N Sacto r725 S Central av
 Montgomery Eliz B (wid J S) (J S Montgomery Co) h229 S Hutchins
MONTGOMERY J S CO (Mrs E B Montgomery) Real Estate and Insurance, Income Tax Service, 5 S School, Tel 1360 (For further information see Lodi Tab Insert)
 John r420 E Locust
 Moore Clifton H (Rae) (The Lodi Times) h703 W Pine
 Eug A (Sue) h618 Lincoln av
 Geo E (Betty) (The Lodi Times) h115 S Avena av
 Geo H (Cliff M) printer h703 W Pine
 Glenn (Edith) sta opr Weitz Oil Co r917 S Cherokee la
 Robt B (Marjorie) clk BofA h602 N Church
 Wm A (Helen) writer h414 S Church
 Wm F (Ethel V) fuel oil 422 W Lockeford
 Moraci Frank (Josephine) h433 S Sacto
 Jos lab r433 S Sacto
 Moreland Frank W jr (Rebecca B) reprmn PT&TCo h730 S Central av
 Morris Alice M tchr Pub Sch r315 W Walnut
 Geo r228 Rush av
 Morrison Alf (Mary) h347½ E Lodi av
 Edw r315 S Pleasant av
 Florence (wid G B) h419 Tokay
 Jas (Cora) h332 Daisy av
 John T (Elsie) h420 E Locust
 Morton Clyde W (Helen) slsmn Mitchell & Koenig h308 E Elm
 Helen T (The Personality Shop) r308 E Elm
 Moser Christine h233 Flora
 Edw plmbr r233 Flora
 Gust (Mary) h420 Maple
 Jacob (Emma) h217 Flora
 LaVera C emp Lodi Steam Lndy r609 S Central av
 Ruben clk r609 S Central av
 Theo (Clara) lab h609 S Central av
 Wm (Estha) plmbr 210 N Stockton
 Mosko Michl (Lou) cook h306 N Sacto
 Motz John (Mary) farmer h226 Poplar
 Richd (Bertha) plmbr h820 S Garfield
 Moutsos Demetrios (Zafero) h513 S Stockton
 Mudge Bertrand W (Lucy) h625 S Stockton

JOHN MULDOWNEY PRINTING CO.

THIS DIRECTORY PRINTED BY

MANUFACTURERS OF THE BEST IN PRINTING

128-130 N. California St., Stockton

Telephone 2-8315

Dohrmann Insurance Agency

GENERAL INSURANCE

Telephone 2-2119

113 N. San Joaquin St., Stockton

Mueller Arman A (Eugenia) h426 W Pine
 " Edna hskpr 703 W Elm
 " Gust (Bertha) women's clo 10 W Pine h310 E Pine
 " John lab r513 E Walnut
 " Jos K jr r703 W Elm
 Mull Donald r16 S Washn
 Mullen John W (Frankie) whsmn h14 W Lockeford
 " Martha sten r14 W Lockeford
 " Norma r14 W Lockeford
 Muller Fritz E fieldman Pac Fruit Exchange r rt 2 bx x153a
 Mumbert Cecil h20 S Crescent av
MUMBERT J W CONCRETE PIPE CO (James W Mumbert) General Concrete Contractors, Concrete Pipe a Specialty, "If It's Our Concrete—It Is Permanent," Just One Cost—The First, 424 S Main cor Flora, Office Tel 466, Res Tel 1551-W
 " Jas W (Nora E) (J W Mumbert Concrete Pipe Co) h131 S Avena av
 Muncaster Florence (wid Geo) r220 S Pleasant av
 Munch John (Mathilda) lab h703 S Sacto
 Mundinger Leonard C pipe lyr ESCPCo r rt 3 bx 281
 Munger Alf A (Bessie) autos 113 N School h617 W Locust
 Munsch Konrad (Emily) carp h325 Eden
 Muolo Pietro lab r100 S Main
 Murphy John J (Frances) h423 W Elm
 Murray Marx U (Lizzie S) h812 S Stockton
 " Nettie Mrs h306 W Elm
 Murril Norris G (Eliz) slsmn h11 N Washn
 Murrill Jos F (Louise) concrete wkr h224 Eureka av
 Musfelt Hubert (Clara) h417 N School
 Musgrove Jas C (Oressa) welder 20 W Locust h324 N Pleasant av
 Mussoff Michl h rear 217 E Locust
 Muster Carl A (Wanda) lab h521 Harold
 " Mary (wid Gottlieb) h525½ Flora
 Mutchelknaus Ernestine (wid Jacob) h rear 407 Eden
 Mutchler Julius emp Lodi Steam Lndy r209 S Sacto
 Myer Andw A Rev (Eliz) h807 S Cherokee la
 " Geo H (Norma) shtmtlwr Henderson Bros h316½ E Elm
 " Laverne r316½ E Elm
 Myers Harry r304 E Pine
 " John J r424 Flora
 " LaNoel E r1305 S Central av
 " Victor H (Eva E) shtmtlmkr Henderson Bros h304 E Pine
 Naas Clarence W (Alice) tchr Pub Sch h115½ S School

Nagel John J (Mary) lab h413 E Lodi av
 " Laveria r413 E Lodi av
 " Leeland r413 E Lodi av
 Namba Sakari (Fumiko) restr 36 N Main
 Nance Geo (Eva) h122 W Oak
 Nasman Abr (Augusta) h1341 S Central av
 Nathan Edw (Walnut Super Serv) r309 S Central av
 " John h524 E Elm
 Native Daughters of the Golden West Iva Parlor No 88 201 N Sacto
 " Sons of the Golden West 201 N Sacto
 Natoif Villa lab h210 N Central av
 Nauhardt Fredk (Louisa) h312 Eden
 Nay Mary r215 W Oak
 Neal Albt (Irene) carp h416 Flora
 " Doyne E (Hilda) mech E R Werner r425 S Sacto
 Neat Harry R R Rev (Pearl I) pastor Bethel Tabernacle h220 N Crescent av
 Needham School 405 S Church
 Neer Marilyn M bkpr SMCorp r224 1st
 Neff Aug h300 Tokay
 " Henry H (Lydia) lab h624 N Church
 Neitzel Erick K (Berndt & Neitzel) r Stockton
 Nelson Anna E (wid Henry) r311 E Pine
 " Geo A (Edith) h529 E Elm
 " Harry O (Alma I) h507 E Elm
 " Jas E (Grace B) phys 315 W Pine R1 h405 do
 " Nels J (Clara) h515 S Central av
 " Willard C lab r529 E Elm
 Nepote Alf M (Mary) tchr Pub Sch h420a N School
 " Guiseppe O (Mary) carrier PO h1320 Quimby av
 Nesbit Paul T (Freda) field eng City Eng h308 Chestnut
 Nessler Fred (Opal) h408 Cherry dr
 Netland Theo J (Eliz) h430 S Church
 Netz Alvera r545 E Locust
 " Wm C h545 E Locust
 Neufeld Aaron C (Nettie) lab h612 S Central
 Neuhaus Lena clk F W Woolworth Co r Stockton
 Neumann Margt tchr r120 N Cal
 " Nina K (wid J E) h120 N Cal
 Newcomb Irwin E (Virginia) h21 S Hutchins
 Newfield Joe jr (M Newfield & Sons) r703 W Elm
 " Jos K (M Newfield & Sons) h703 W Elm
 " M & Sons (J K and Joe jr) dept store 22 W Pine
 Newhardt Reuben lab r240 E Vine
 Newman Jas r430 W Elm
 " Mabel Mrs h430 W Elm
 " Oliver S chemist h853 N Church
 Newmen John ranchwkr r8 S Main
 Newton Mark lab r223 E Locust

JACK'S WASHING MACHINE SERVICE

All Work
Guaranteed

Parts and Repairs For All Makes

18 Years
Experience

148 S. CALIFORNIA ST., STOCKTON

DIAL 3-2465



CHARLES TRAVEL SERVICE

STEAMSHIP - RAILROAD - AIRPLANE - MOTOR BUS

HOTEL - RESORT RESERVATIONS - TOURS - CRUISES

17 South San Joaquin St., Stockton

Phone 8-8584

- Newzell Geo (Ruth) mldr h935 S Central av
 Nibeck John (Cora I) h312 Hilborn
 Nicewonger Geo E (Agnes) lab h228 1st
 " LaVerne E Mrs opr PT&TCo r218 N Church
 Nichols Arth J (Alene) pntr h rear 331 E Lodi
 " Chas (Mary) police LPD h105 N Hutchins
 " Harry (Lillian M) pntr h324 E Lodi av
 " Jas A (Harriett A) h331 E Lodi av
 " Leroy (Ruth) dist supt Pub Sch h612 W Locust
 Nickel Carl B clk r17½ W Elm
 " Eug F (Anna) (West Elm Rms) and cigars 19 W Elm h17½ W Elm
 " Eug F (Esther) slsmn h121 Olive ct
 " Herbt clk Westn Auto Supp Co r17½ W Elm
 " Theo E (Mollie L) asst mgr Westn Auto Supp Co h306 E Pine
 Nicora Antonio ranchwkr r433 Flora
 " Jos ranchwkr r433 Flora
 " Louisa Mrs h433 Flora
 Nielson Eliz (wid A C) h309 W Pine
 " Wayne H chiropractor 4½ N School R21 r218 S School
 Nies Adolph (Leone M) h114 S Washn
 " Edmund E (Martha) driver h504 Tokay
 " Fred (Eva) carp h205 Tokay
 " Henry (Christina) h520 E Elm
 " Irene r205 Tokay
 " John r205 Tokay
 " Wm (Kath) emp ESCPCo h817 S Garfield
 Niesser Edwin (Tena) bkpr h312 Louie av
 Nietschke John (Lydia) lab Valley Lbr Co h420 W Daisy av
 Niles Arth J (Lillie) h313 W Elm
 " Lillian L (r313 W Elm
 Ninnis Wm J (Alice C) opr Union Ice Co h417 E Oak
 Nippon Drug Co (F M and Masaru Ouye) 116 E Elm
 Nita Kozo (Chise) restr 34 N Main
 Norman Merle emp Model Beauty Salon r Stockton
 Norris Bernard musician r209 S Sacto
 Northrop Cora E h16 W Lodi av
 " Ruth A (wid C W) r334 E Lodi av
 Norton Wm L (Vernon) lab h219 Eureka av
 Nossek Harry J osteo 106 W Oak R8
 Notestine Danl I (Edna) cnry wkr h215 Chestnut
 " Fred r215 Chestnut
 Nowak Frank (Lydia) lab h455 E Maple
 " John J lab r408 Eden
 " Kath (wid Adam) h408 Eden
 Nuland Martha sten BofA r rt 2 bx 158x
 Nunn Traton M (Julia) h336 Daisy av
 Nusgrove Jas C (Oressa) welder 20 W Locust r324 N Pleasant
 Nuss Alf W (Rosalie) servmn h511 E Elm
 " Evon J (Marie) driver Weitz Oil Co h454 Maple
 " Jacob L (Margt) h511½ E Elm
 " Otto lab r208 Hilborn
 " Peter H (Pauline) h811 S Central av
 " Walter (Neta) driver Weitz Oil Co h412 S School
 Nusz Fred H (Esther E) acct Foster & Wood h241½ Hilborn
 " Henry (Regina) jan R A Ellwein h417 E Elm
 Nygard Nina (wid L P) r520 E Locust
 Nystrom Bernard (Alma) h rear 121 N Hutchins
 Oberlander Robt (Mary) lab h233 Eden
 Ochsner Theo C (Emma M) ranchwkr h218c E Pine
 " Wm C (Barbara) carp h509 Tokay
 Odd Fellows Hall 109 N Sacto
 Oehler Elmer C (Nadine) h132 S Avena av
 " Helen (wid Chas) h615 N Grant av
 " Martha clk r115 W Elm
 Oestereich Marshall E (Vena M) sta atdt h rear 518 E Oak
 Oga Kumataro (Hidako) barber 24 N Main h26 do
 Oglesby Carolyn tchr Pub Sch r217 W Elm
 Okazaki Matsuo gro 24 S Main h22 do
 Olenberger Henry G (Charlotte) h311 Tokay
 " Henry K (Kath) h317 E Elm
 " Jacob r533 Hilborn
 " Jacob jr farmer h533 Hilborn
 Olivas Louis (Mae) lab h24 Spruce
 Oliver Harry S (Harriett) lab r329 N Church
 Olmstead Ida E Mrs r319 S School
 Olsen Christopher H emp ESCPCo r rt 1 bx 30
 Olson Magnus (Edith) h717 S Garfield
 " Vernon F (Lila M) bkpr DMCo h402½ E Oak
 Omert Jean r413 W Walnut
 Order of DeMolay 315 W Pine
 Orem Hollis M (Margt) eng h321 W Locust
 Organ Geo E (Edith) barber Krause's Barber Shop h524 W Lodi av
 Orr Jessie h130 S Crescent av
 Ortiz Maude I Mrs h237 S Lee av
 Osborne Olive (wid S C) h500 Hilborn
 Oster John (Anne J) slsmn h615½ S Cherokee la
 " Reuben (Tina) slsmn M Newfield & Sons h209 S Garfield
 Ostermann Herbt (Rowena) clk r705 N School
 " Lena M Mrs h705 N School
 Oswald Jacob J (Louise) h535 Flora
 " Ruby C h122 W Oak
 Ouye Fred M (Mary) (Nippon Drug Co) h116 E Elm
 " Masaru (Nippon Drug Co) r116 E Elm
 Ovens Susan r309 W Walnut
 Owens Ella T (wid D F) r303 Louie av
 " Raymond L (Leila) phys 4½ N School R28 h1041 S Central av
 Cwings Roy (Lura) carp h321½ N Church
 Oyer Ora (Pearl) h718 N Church
 Ozella Peter mech L F Grimsley r614 Victor rd
 P L E & F Club 23 W Pine
 Pacific Fruit Exchange W H Thompson pres 315 S Main
 PACIFIC GAS & ELECTRIC CO, A A Clark
 Dist Agt, 12 W Pine, Tel 1070, Warehouse 233 N Cherokee Lane, Tel 899
 " Greyhound Lines 101 N Sacto
 " Telephone & Telegraph Co G A Burrell mgr 110 W Pine
 Paddleford Almon L (Elsa) h611 W Elm
 Page Bernard I (Geraldine) barber Hobson Brumfield h103 DeForce av
 Pahl Arth (Kath) carp h323 S School
 " Christ (Christina) carp h730 S Stockton
 Palatsas Jas bartndr Michl Samaris