

FORKNER'S COLLEGE OF COMMERCE

Secretarial

Accounting

Civil Service

FREE EMPLOYMENT SERVICE

When You Need Office Help, Either Permanent or Temporary, Ask Mr. Forkner

115 N. SUTTER ST., STOCKTON

TELEPHONE 6-6867

AVENUE INN (Manuel Garibaldi, J M Guinasso) Fine Foods and Liquors, 250 N Hunter, Tel 6-6193

Avery Geo D (Erna) trucking 1851 W Rose
 " Geo E prsmn FFCo h137 W Fremont
 Aveta Jos shoe repr 1738½ S San Joaquin h1740 do

Avey Alf G (Verna) waiter h830 N Argonaut
 Avignone Martin lab r228 S Center
 Avila Alf H facty wkr FP r rt 6 box 110
 " John E (Anna) h1534 E Anderson
 " John J (Linda) lab h1929 S Hunter
 " Jos rancher h1564 S El Dorado
 Advise Etta J (wid Aaron) h929 N Madison
 Awbrey Roy D servmn Hansel & Ortman r rt 3 bx 389

Axner John L r304 McDonnell av
 " Marie E (wid F L) h304 McDonnell av
 Axtell Dorance E (Mildred) mgr Quality Distributing Co h1439 N Stockton

Ayer Jas D (Ella G) driver Pac Greyhound Lines h2410 E Poplar

Ayers Buenos N (Emma) ranch wkr h721 E Oak

" Lee D (Orleta L) clk Safeway h534 Shasta av
 " Nancy maid Hotel Clark

Ayres Hiram H emp SBCo rYMCA

" Robt driver r1221 N Cal

" Walter A (Phebe C) h521 W Magnolia

" Wm S (Lola) shovel opr h332 E Monterey av
 Azcarate D L emp Stockton Hotel r716 E Market

Azevedo Anthony G (Ida) slsmn TWAOCO h1861 S Cal

" Antonio M (Clara) h1647 E Sonora

" Dorothy r1861 S Cal

" Imelda M sten Stockton Production Credit Assn r1237 E Lafayette

" Mamie maid 1525 N Hunter

" Manuel M (Olive) h1237 E Lafayette

" Wm D (Ethel M) lab h744 E Washn

Azzaro Virgil (Genevieve) (San Francisco Floral Co) h437 N Regent

B and M Cafe (H H Prahser W P Eccleston) liquors 123 Bridge pl

B & P AUTO SERVICE (Pat Latham, Will Breitenbucher) Complete Automotive One-Stop Auto Service, Open 24 Hours, Distributor U S Tires and Batteries, 200 N El Dorado, Tel 5-5896, Branch 602 N California, Tel 5-5896

Baba Helen maid 731 W Rose

" Yoshitaro mgr Hollywood Hotel h106 E Main
 Babcock Don W (Irene M) electn Stockton State Hosp h1809 W Flora

" Esmond E electn Stanley Elec Motor Co r204 W Fremont

" Willis H (Frances) driver h1543 S Aurora

Babi Chester (Evelyn) h rear 1904 Linden rd

Babick Wm R (Jacklynn M) r1775 Stanford av

Baca Jesus (Sepriana) lab h215 S Lincoln

" Lupe lab r215 S Lincoln

Bacchi Raymond J (Theola I) clk SDGCo h547 S Anteros av

Bacci Dante J hlpr E&FCo r rt 3 bx 814

" Henry clk E H Kirkpatrick r rt 3 bx 557

Bach Evelyn r409 E Market

" Mervyn R miner r1133 N San Joaquin

" Rosalie r409 E Market

" Rudolph C miner h1133 N San Joaquin

Bache Franklin (Joan) buyer Cal Pkg Corp h1142 N Baker

Bachelor Ralph M (Theresa M) h1020 S Cal

Bachetti LaVeta Mrs clk Star Linen Supp Co h517 E Channel

Bachina Alma clk r137 W Clay

" Edna r137 W Clay

Bachle Albt crmry wkr GSCo r1427 E Oak

" Carl (Mary) h726 W Park

Bachman Chas drftsmn r1401 N San Joaquin

" Ralph L (Leota) carp h2417 N Hunter

Bacigalupi Angelo farmer r4104 N Hunter

" Chester J mech Union Ice Co r rt 2 bx 5024

" Dominic farmer h4104 N Hunter

" Hazel r138 W Poplar

" Howard (Aurelia) (Red Front Inn) h924 N Van Buren

" John news dlr 240 S San Joaquin

" Jos (Mary) (United Market) h1452 W Harding way

" Louis h924 N Van Buren

" Luigi (Rose) window clnr h821 E Oak

" Mary (wid Jos) r636 N Pilgrim

" Peter J (Amelia M) fruit buyer h736 N Pilgrim

" Severina (wid Louis) r27 E Ellis

" Thos D (Lena) whsmn H C Shaw Co h138 W Poplar

" Tony L (Louise) bicycles 739 E Main h30 W Cleveland

" Victor clk Stockton Bicycle Shop h27 E Ellis

Back Jas E jr r462 S Regent

Backes Henry (Claire) h1443 N Madison

Backlund Agnes Mrs h407 E Magnolia

" Lillian E sten C H Epperson r407 E Magnolia

Bacon Ada M (wid R D) h1915 E Market

" Allan (Beryl) tchr COP h125 Stadium dr

" Cornell sten Taylor Milling Corp r421 S Central av

" Rose (wid W F) r615 E Channel

Bacot Mabel Mrs h30 S Madison

Bade Roma D (Helen) h1570 W Harding way

" Rose (wid G W) r1570 W Harding way

Badenhausen Fredk K clk Pac Fruit Exp h705 E Lindsay

Bader Doran r420 S Stanislaus

" Emil r420 S Stanislaus

" Mayme fcty wkr FP r420 S Stanislaus

" Walter A (Hilda W) dentist 343 E Main R210 h1442 Picardy dr

Badger Edwin r122 N Stanislaus

" Geo E (Elmarie) clk h217 E Mendocino av

Badgley Sadie h45 W Elm

Badway Anthony slsmn G-IBCo r345 S Pilgrim

" Mary (wid Geo) h345 S Pilgrim

" Michl slsmn G-IBCo r345 S Pilgrim

Baer Donald F (Gertrude) mgr Nathan-Dohrman Co Inc h1151 W Vine

" Louise T tchr Pub Sch h135 E Magnolia

" Robt A (Mary F) mech h2048 E Harding way

F. J. DIETRICH & CO.

INSURANCE

235 E. WEBER AVE., STOCKTON

APPRAISALS

Baerwald Albt (Kath) Indy wkr DH h820 W Magnolia
 " Hertha ofc asst Dameron Hospital r1149 N Lincoln
 " Selma nurse D H
 Bagley Clara A tchr Pub Sch r rt 1 bx 539
 " Henry N (Ella M) h1159 N Sierra Nevada
 " Mary E waiter r1159 N Sierra Nevada
 Baglietto Emma clk Mrs Angie Gerlomes r547 S Lincoln
 " Jos P (Emma) (Cal Seed Co) h420 S Harrison
 " Louis (Rose) h430 S Harrison
 Bagneschi Louis h435 S Pilgrim
 Bahmeier Genevieve Mrs tchr Pub Sch h32 W Park
 Bahnsen Andw M (Julia) supvr SRA h1610 E Roosevelt
 Bahrenfuss Leila case aide SRA r rt bx 604x
 " Mary E r1606 S American
 " Walter H (Ruby) clk r336 W 6th
 " Walter H jr (Margt) welder h336 W 6th
 Bahwell Hadon (Margt) lab h541d S Sutter
 Baier Wm driver Lindeman Bros r Banta
 Bailey Betty I r1925 S Hunter
 " Chas (Caroline A) h945 Pleasant av
 " Chas E (Pearl) emp Fox Cal Theatre h1016 Figueroa
 " Chester I slsmn Cal State Auto Assn
 " Earl E (Alva) gas sta 2834 E Main h903 Golden Gate av
 " Edw (Betty) carp n642 E Church
 " Edw F (Edith M) h829 N Cal
 " Emily r1916 Figueroa
 " Erwin M (Ethma) carp h1925 S Hunter
 " Finis B fcty wkr FFCo r1956 E Lafayette
 " Harold F (Bernardine R) installer PT&TCO h310 E Sonora av
 " John G (Delynne L) h1542 E Walnut
 " Lillian Mrs beauty shop 326 N Cal h704 E Lindsay
 " Raymond F (Delma G) formn McDonald Island Farms h1238 E Flora
 " Roy r440 E Weber av
 " Saml r30 N Cal
 Bailor John H r1802 E Miner
 Baily Benj lab r538 S Cal
 Bainbridge Allen D (Louise) h520 N Monroe
 " Barry M (Ida M) lawyer 521 N Edison
 " Jas A (Leona) asst supt Port of Stockton h1619 School
 " Jas C installer PT&TCO h929 W Harding way
 Baird Roy J (Dollie W) fcty wkr FP h2127 E Hazelton av
 " T B r121 S Sutter
 " Thos bartndr r12 E Geary
 " Wm H (Julia M) driver OTCO h227 Grove

Baishiki Tsune Mrs mgr What Cheer Rooms h16½ E Weber av
 Bajurin Iva (wid Nick) h610 E Oak
 Baker A J pntr r523 S Grant
 " Ada Mrs r2210 N Cal
BAKER ALBERT A (Esther M) (The Printwell Press) h1236 W Elm, Tel 2-7556
 " Albt M (Bernice) h1728 Lucerne av
 " Benj F (Frankie) optom 234 South A
 " Blennie (wid Frank) r1939 E Lafayette
 " Carl (Ethel) lab h231 S Madison
 " Carl O (Grace) tchr Pub Sch h1242 W Wilow
 " Carroll V firemn SFD r740 E 6th
 " Chas r348 S El Dorado
 " Chas A (Gertrude) teller BofA h1303 E Washn
 " Cherry Mrs r9 N Stanislaus
 " Cyril S (Ethel) welder h2269 E Market
 " Dean V whsmn r605 S David av
 " Edgar E shoe repr 2157 E Main r1939 E Lafayette
 " Edith Mrs h1126 Pinchot
 " Elmer window trmr Katten & Marengo rEl Camino
 " Ethel L Mrs bkpr SDGCo r212 W Poplar
 " Eva L Mrs mlnr 135 E Weber av rHotel Stockton
 " Floyd H (Lena B) h519 E Jefferson
 " Geo R (Eva) dep Co Assessor r133 E Weber
 " Gertrude Mrs exec sec Am Red Cross r1826 W Acacia
 " H R & Co L A Dentone rep inv 343 E Main R928
 " Helen Mrs tchr Pub Sch r2902 El Dorado
 " Howard L (Gertrude) h1826 W Acacia
 " Irene h539 E Lindsay
 " Jas (Florine) driver r522 S Stanislaus
 " Jas I (Ethel L) h212 W Poplar
 " Jennie M (wid Harry) r407 E Arcade
 " Jo Ann L sten SMA r345 E Acacia
 " Lawrence W (Helen) driver Quality Distr Co h2902 El Dorado
 " Leland H (Eliz M) asst storekpr Co Welfare Dept h1702 S American
 " May h807 N El Dorado
 " Melvin L (Frances L) formn CCCo h605 S David av
 " Rachel (wid Fred) h2273 E Washn
 " S Chas (Margt) gro 608 E Miner av h930 W Elm
 " Walter H (Elfrieda M) slsmn Fed Outfitting Co h520 W Willow
 " Wilhelmina (wid H C W) r1702 S American
 " Wm E (Lucille) West Coast sls mgr Holly Sugar Corp h345 E Acacia
 Bakers & Confectionery Workers Union No 120 Chas Jumper sec 442 E Market

Oil Burners — Gas Furnaces

PHONE 2-2403

PAHL-HARRY COMPANY

HARRY L. PAHL, Proprietor

Established 1892

PLUMBING — HEATING — VENTILATING — SHEET METAL WORK

427 E. CHANNEL STREET

STOCKTON

NELSON LABORATORIES

AGRICULTURAL CHEMISTS AND CONSULTANTS

21 W. CHANNEL ST., STOCKTON

TEL. 2-7393

Bakke Fredk W (Lucille) driver h1605 E Washn
 Balatti Antonio (Louise) barber 1443 E Main h1428 E Flora
 " Elvin M (Thelma) clk Safeway h76 W Castle
 Balbi Chester driver Signal Oil Co rLinden rd
 " Joe (Ida) gas sta 247 N Wilson way rHolman rd
 Balboa Apartments 130 W Poplar
 Balcom Dale R formn MECo r rt 1 bx 597b
 " Lynn D (Nettie) ftr PG&ECo h1619a S San Joaquin
 Balconi Angelica (wid Chas) h119 E Hazelton
 " Louis E (Mary B) clk Stockton Jewelry Co h329 E Hampton
 " Mary B Mrs sten Eichelberger-Hobin Co r329 E Hampton
 " Regina Mrs clk r119 E Hazelton av
 Baldbridge Dorothy maid 802 W Vine
 Balderson Jack H (Helen I) h11 E Charter way
 Baldridge Dale D (Leona M) mech HCCo h1735 Hiawatha av
 " Fred storage 323 S Center
 " Willard R (Pauline) auto repr rear 326 S Cal h430 S Ophir
 Baldwin Arth W (Frances C) jan Capps Bros h29 E Alder
 " Benson W r327 N Sutter
 " Emma A Mrs h945 N El Dorado
 " Jonas C (Clara) lab h212 W Vine
 " Louis G (Helen) r851 W Monerey
 " Mabel r212 W Vine
 " Myrtle (wid John) r230 E Park
 " Oliver H (Virginia) pntr h250 E Cleveland
 " Ralph J (Bessie) (Baldwin & Remington) h126 N Sierra Nevada
 " Ver E R (Areta) h2 E Flora
 " Virginia D Mrs sten SPCo r250 E Cleveland
 " Wm J (Vera) Schon & Baldwin) h2120 Dwight way
 " & Remington (A J Baldwin R R Remington) auto repr 20 S Aurora
 Bales Arch B (Maude M) flagmn h122 S Union
 " Glenn H (Opal) h136 S Pilgrim
 " Silas r1121 N Pilgrim
 Balestrase Eug (Anne) lab h1221 W Church
 Balestrerie Antonio (Nina) h826 W Oak
 Balk Fred F (La Vergne L) embalmer B C Wallace & Son h1048 N Center
 Balkwill Albt H (Sara) watchmkr M Friedberger & Co h1913 Lucerne av
 " Frank L (Susan A) dep City Treas h306 E Poplar
 " John R (Lyda A) watchmkr 22 N San Joaquin R207 h920 W Vine
 Ball Edw (Dora) h410 S San Joaquin
 " Edw L (Joan) electn PG&ECo h345 W Park
 " Edwin L (Kathleen) teller SS&L Bank h1612 W Harding way
 " Gertrude (wid John) r420 E Magnolia
 " John H slsmn Bravo & McKeegan h420 E Magnolia
 " Martha J (wid G E) gro 803 E Miner av
 " Willis S (Edna) mech Hansel & Ortman h905 S El Dorado

BALL

" Zolene Mrs sec W H L Collis r535 N San Joaquin
 Ballalpando Jos (Grace) lab r2324 E Channel
 Ballard Albt D chemist Weyl-Zuckerman & Co h722 N Harrison
 " Chas r1138 E Harding way
 " Karl driver h529 N Monroe
 " Lee E (Anna) h1401 E Sonora
 " Roy K br mgr Safeway r1006 N Harrison
 Ballas Gus cook r431 E Main
 Ballesteros Leonardo waiter Union Inn h222 W Main
 Ballew Edw L (Effie L) carp h415 E Cleveland
 " Fred M (Elsie) auto repr 428 E Pine
 " Fred M jr r428 E Pine
 Ballinger Keith ranchwkr r811 S Lincoln
 " Thos O supvr County Recreation Dept r75 E Castle
 Ballogdajan Eusebio N (Juana) h2929 E Anderson
 Ballou Kenneth E (Eliz) h332 E Oak
 Balma Bert J (Virginia M) (Balma Radio Service) h820 N San Joaquin
 " Radio Service (B Balma) 207 N El Dorado
 " Saml (Antonia) farmer h1705 Linden rd
 Balot Martin M (Anne) barber 8 E Washn h233 S Sutter
 Balotti Leland h642 N San Jose
 Balsley Floyd E ink mixer FP r851 Sullivan av
 " Jas E formn FP r rt 4 bx 625 Linden rd
 Balzer Harold G (Violet) floormn OBG h201 E 6th
 Bambas Jas A (Della) lab r415 Hawthorne
 " Roy r415 Hawthorne
 Bamford Eug W farmer Stockton State Hosp
 Bancherini Virgil h734 Sullivan av
 Banchero Dora (wid Dominic) h322½ S Union
 " Enrico (Mary) scavenger h249 W Clay
 " Tony H clk r322½ S Union
 Banchio Felix orn iron wkr 1534 E Main rCountry Club and Moreing rd
 Bancroft J Robt (Winifred) firemn h1843 S American
 Bandy Howard V police CHP r rt 2 bx 502k
 Banegas Pedro gro 2668 E Market
 " Premo L (Caroline) gas sta 2674 E Market h2654 do
 " Primo E (Lilly) firemn City Eng h801 E Oak
 Bank of America Building 343 E Main
BANK OF AMERICA NATIONAL TRUST & SAVINGS ASSN, Julius Blum V-Pres and Mgr, A J Zitlau V-Pres, Stockton Main Office 345 E Main cor Sutter, Tel 6-6761 (For further information see page 5 Buyers' Guide)
BANK OF AMERICA NATIONAL TRUST & SAVINGS ASSN (East Side Branch) E P Peirano Mgr, 141 N Wilson Way, Tel 6-6761 (For further information see page 5 Buyers' Guide)
BANK OF AMERICA NATIONAL TRUST & SAVINGS ASSN (Hunter Square Branch) Louis J Rossi Mgr, Louis F Peirano Asst Mgr, 11 N Hunter, Tel 6-6761 (For further information see page 5 Buyers' Guide)

THE HOUSE OF BOURBON, INC.

EVERYTHING IN LIQUORS

Prompt FREE DELIVERY Service

200 N. HUNTER AT CHANNEL, STOCKTON

DIAL 2-4752

BANKAMERICA CO, W B Bigham Mgr, Investments, 902 Bank of America Bldg, 343 E Main, Tel 8-8558

Bankhead Alma (wid D B) h410 N Grant
Banks Albertus L (Olivia C) h337 E Magnolia
" Frank h127 S Grant
" Jos h125c S Grant
" Walter K (Marie C) watchmkr Con Mantele h1150 W Elm
Bansmer Jas A gas sta 1501 S El Dorado r1210 W Magnolia

Banta Alice F osteo 110 N San Joaquin R512 h1013 do

" Edith A (wid Henry) h1106 W Flora
" Ralph C (Alma) lab r 1521 E Lafayette
" Ray lab r811 S Lincoln

Banther Sam slsmn United Grocers r rt 1 bx 674

Baratillo Anatascio (Virginia) lab h231 E Hazelton av

Banuelos Hope Mrs r 410½ S San Joaquin

Banzant Jas driver r113 N Wilson way

Baptista Mildred playground dir City Parks r3502 Pacific av

Baptista Antone J (Emma) lab h647 S Lincoln
" Jos J (Frances) oiler PPofCC h1735 S San Joaquin

Barakatt B Thos (Mamie) slsmn h1405 E Main

Barasso Luigi farmer r141 W Wyandotte

Baratini Geo W (Della A) emp PG&ECo h748 S Netherton av

Baratino Angie lndy wkr GWL r rt 1 bx 11

Barattino John (Angelina) driver Pac Storage Co h525 Filbert

Barbagelata Louis (Mary) h319 Clay

" Saml (Lena A) mldr h1849 E Sonora

Barbee Vera Mrs h1740 Ramona av

Barben Carl H (Mildred) emp Al P Labrucherie r1035 S Netherton av

Barber Anita (wid Edw) r674 N Tuxedo av

" Frank W (Ella) firemn SFD h328 W Oak

" Paul rYMCA

Barbieri A Jack (Etta) bridgetndr City Eng h822 S Van Buren

" Alvis (Bruna) lab h1136 S Hunter

" Carlo (Murrine) mech Auto Elec Co h231 E 6th

" Enrico (Marguerite) wtchmn h1530 N Cal

" John D (Frances) meter rdr PG&ECo h210 Curtis

" Louis (Blanche) h18 N Pilgrim

" Louise clk PG&ECo r1530 N Cal

" Margt J (wid Louis) h136 E Worth

" Theresa fcty wkr r822 S Van Buren

Barbour Clyde B (Louise T) restr 246 E Taylor h 244 do

" Irwin (South Side Pharmacy) rSan Bernardino

BARBOUR

" Nathan phys 242 N Sutter R1203 rLockeford

Barcao Abilio (Beatrice) lab h1046 W Washn

" Leonard lab r1046 W Washn

Barclay Edith Mrs h1525 E Market

" Richd r30 N Cal

Barcroft Wm R (Louise) h315 S Pilgrim

Barcus Jas I (Margt M) slsmn h2232 E Poplar

Bard Roy J (Ethel) slsmn h830 N Van Buren

Bareilles Leon J lab r234 E Cleveland

Barela Jack lab r321 W Market

Barellano Marcial A sec-dist mgr Filipino

Federation of Am r2049 S San Joaquin

Barench Cecelia nurse r405 E Harding way

Bargmann Herman C (Tennessee) h1721 West's la

" Herman J slsmn r1721 West's la

Barham Lowell A (Nellie) chf clk PG&ECo h1330 Buena Vista av

Barker Fanny D Mrs r1327 N Van Buren

" Fred J (Eliz) reprmn PG&ECo r234 S Grant

" Geo (Bessie) emp E G Graham r620 E Market

" Henry farmer Stockton State Hosp

" Isla G nurse r1956½ S Cal

" Roy E refrigeration service 127 N Hunter

Barkett Anthony (Sadie) jan Michl Barkett h229 S Wilson way

" John S (Fedwa) slsmn A Maffei & Co h131 Della

" Jos bkpr Michl Barket r1647 E Washn

" Kath L slswn Zukor's r1647 E Washn

" Michl (Marguerite) beer 13 S Wilson Way h810 S Regent

" Serkees J h1647 E Washn

" Thos (Annie) lab h228 S Wilson Way

Barkhorn Dorothea Mrs tchr Pub Sch r1236 E Weber av

" Fred patrolmn CHD h416 McCloud av

" Geo R (Dorothea) dep City Assessor h1236 E Weber av

Barkley Henry h2024 S Sutter

" Jas M (Abbie J) carp h229 E Anderson

Barkham Lemuel P (Pearl) linoleum lyr h35 W Walnut

" Paul lab r35 W Walnut

Barley Roy B (Ellen M) wtchmn MF&E Corp h629 E Jackson

Barling Etta E (wid C A) h1103 W Magnolia

" Harry (Mary F) carp h825 W Magnolia

Barlow Denny lab r1015 S San Joaquin

" Robt G cook D N Edington r925 E Harding way

Barnard Lee M (Amelia) slsmn h1324 S Sutter

Barnes Ada V beauty opr SDGCo h822 N Hunter

" Cecil R (Martha) slsmn JBCo h1920 Rid-dle ct



AUTOMOBILE SERVICE

RICHFIELD SUPER SERVICE STATION

TIRES

D. D. HUDGEN, Prop.

BATTERIES

First Class Lubrication - Washing - Polishing

2085 EAST MAIN ST., STOCKTON

PHONE 2-9380

STOCKTON SHEET METAL WORKS

37 N. American St.

Phone 2-6718

BARNES

" Eldred W r1536 N Hunter
 " Jas (Priscilla) pres The Sterling h435 W Park
 " Jas L (Della R) firemn SFD h930 N Commerce
 " Jesse W (Blanche) phys 242 N Sutter R1014 h1536 N Hunter
 " Laura B Mrs drsmkr 311 E Main R262 h622 W Poplar
 " Paul H (Norma) slsmn T H Co h1664 W Harding way
 " Sarah E (wid T G) r738 E Miner av
 " Wayne restr wkr r1235 N Sutter
 " Weston W (Margt) slsmn GSCo h721 Buena Vista av
 Barnetche Benj (Marie) h515 E Lindsay
 Barnett Ada F (wid F M) r302 W Walnut
 " Benj F (Linda) h134 W Park
 " Bill M ins agt H A Barnett r347 E Poplar
 " Carl D (Alberta) gas sta 446 N Wilson way h427 E Mariposa av
 " Chas S (Mary) r1927 E Lafayette
 " Cora L (wid W R) h122 E Jefferson
 " Donald C (Helen) slsmn H A Barnett h302 W Walnut
 " Frances M slsmn r347 E Poplar
BARNETT HAL A (Ebell) Realtor, 36 N San Joaquin, Tel 8-8575, h347 E Poplar, Tel 2-6411
 " Jeanne sten PG&ECo r1435 N Harrison
 " John W (Marjorie) emp MMCo r609 E Sonora
 " Linda Mrs steward Knights of Pythias Castle r134 W Park
 " Richd W (Rosa) h418 E Mendocino av
 " Sydney B (Alva U) buyer H C Shaw Co h1435 N Harrison
 " Sydney M draftsman PG&ECo r1435 N Harrison
 " Thos (Reva) lab h511 W 8th
 " Wm (Iva) tkt clk SPCo h919 S Sierra Nevada
 " Wm H (Rose M) eng h1043 W Harding way
 " Zelia M tchr Pub Sch h135 E Magnolia
 Barnhart Innocencia M (wid Robt) h721 Sylvan ct
 " Robt F lab r721 Sylvan av
 Barnum Anson F h126 W Lafayette
 Barofaldi Alf S (Alda) Indywkr GWL h2425 S Madison
 Baron Allie (Della) emp State Theatre h1127 W Elm
 " Gene gas sta 1565 S El Dorado tourist camp 1545 do
 " Madeline M mgr Caroline Rooms h107 S Hunter
 Barone Albt J lab r1907 West's la
 " Chas J (Frances) mech FP h1907 West's la
 " Francis M lab r1907 West's la
 " Lewellyn C lab r1907 West's la
 " Tony (Theresa) farmer h145 Curtis
 Baroni Salvatore (Della K) h1605 E Miner
 " Saml liquors 163 French Camp Turnpike
 Barosso Benita E asst C L Daingerfield r1830 E Roosevelt
 " Benj (Maria) driver h1830 E Roosevelt
 " Fred A (Evelyn) (Radio Inn) h600 W Monterey av

BAROSSO

" Steve A (Irene E) h1758 Hiawatha av
 Barozzi Dino (Florence E) lab h2915 E Weber
 Barr Adeline C Mrs restr 956 Cherokee la
 " Edwin P chauf E M Evick & Co h618 E Lafayette
 " Gustav (Frieda) mach h3602 N San Joaquin
 " Ony F (Adeline C) h956 Cherokee la
 " Ruth (wid Clarence) h541 E Park
 Barreneche Caroline M slsmn S&L r rt 3 bx 569
 Barreras Josephine (wid John) h2224 S Monroe
 Barrett Edw r416 S San Joaquin
 " Gladys r514 S Stanislaus
 " Hobart H (Norma) h804 Sullivan av
 " John r514 S Stanislaus
 " Jos F (Cleonis J) collr PG&ECo h425 E Flora
 " Sara Mrs tchr Pub Sch rClark Hotel
 Barri Sarah (wid Rocco) h224 S Sutter
 Barriere Ernest A (Alberta) agt Tide Water Associated Oil Co h1036 N Yosemite
 Barringer Harry L (Mary) whsmn H C Shaw Co h731 N Edison
 Barrios Florence (Hilario) h829 E Hazelton av
 " Gus cigars 246 E Market
 Barron Alex (Belle) phys 105 E Main h2327 Pacific av
 " Geo J (Ila) sergt Cal Highway Patrol h619 W Magnolia
 " Phil r1137 W Acacia
 " Sol men's furngs 26 S El Dorado h623 N Center
 Barrows Albt clk Black's r935 N Sierra Nevada
 " Bess (wid Earl) r604 N Hunter
 " Earl H (Reba B) ice cream mkr DICCo h415 E Ellis
 " Edw M (Mercedes A) lab h1651 E Miner
 " Emma (wid F E) h935 N Sierra Nevada
 " Frank clk Curnow Bros r604 N Hunter
 " Robt M waiter D N Edington r604 N Hunter
 Barry Jas L (Estelle V) auto wrecker 2753 E Main h2012 Marsh
 " John R (Celeste) mfrs agt 17 S San Joaquin h1407 Buena Vista av
 " Jos carp h524 E Miner av
 " P D r729 E Main
 " Thos F (Gladys) plstr Stockton State Hosp h3046 E Main
 Barshell Edwin J (Margt) acct Flotill Products h1247 W Acacia
 Barsi Lawrence A formn EPM r rt 3 bx 495
 " Masamino (Julia) h940 N Center
 Barsness Clarence E (Ericka A) atdt Stockton State Hosp h123 E Jefferson
 Barss Evelyn Mrs bkpr G H Sanderson r1239 N Center
 " Sydney C (Evelyn) sta supt UOCo h1239 N Center
 Barstow Louise M housekpr Stockton Hotel
 Bartels Irene sten L W Loy rLodi
 " Lulu Mrs r805 E Clay
 Bartenders Local No 47 Frank Kirk sec 15 S Sutter
 Barth Bettie r924 N Sutter
 " Cornelia Mrs r924 N Sutter
 " Leaveat (wid W A) h1148 E Lindsay

Dohrmann Insurance Agency

GENERAL INSURANCE

Telephone 2-2119

113 N. San Joaquin St., Stockton

BARTH

" Lillian L Mrs dep Co Auditor h726 N Van Buren
 Barthelman E jan H-DLCo r524 W Flora
 Barthold Chas G emp PG&ECo h22 W Jefferson
 Bartholomew Bernice B clk STI&GCo rRipon
 " Donald E (Pearl) atdt E L Bartholomew h1616 Stanford av
 " Dorothy R dancing tchr 2202 N Cal
 " Earle L (Ruth M) gas sta 502 N Cal h2202 do
 " Elmer D (Lucille) r211 S Anteros av
 " Glenn E (Harriet E) dep Co Assessor h1005 W Willow
 " Jas E tractor opr Stockton State Hosp r1605 W Market
 " Louise priv sec Stockton Chamber of Commerce h542 W Flora
 Bartista Henry (Alisa) lab r1144 E Market
 Bartles Lloyd E factywkr FP h215 E Fremont
 Bartlett Arch (Vida) r2038 E Church
 " Eliz r1028 Buena Vista
 " Fred G (Sarah V) h1028 Buena Vista av
 " Levi R (Jenny) driver Improved Lndy h1028 Buena Vista av
 " Matilda T (wid H E) h2328 Alma
 " Oscar J mech J L Barry r2328 Alma
 " Wm r1028 Buena Vista av
 Bartman Carl D (Nadine) fcty wkr FP h414 Ash
 Barto Danl K (Ethel) lab h435 W Clay
 Bartoli John atdt J O Allen
 Barton Arth F (Margt H) supvr G-IBCo h1140 Victoria av
 " Frank lab r250 W 4th
 " Ira L (Goldia N) lab h2006 E Myrtle
 " Owen E (Melba) slsmn G-IBCo h1637 West's la
 " Richd M (Hazel G) asmlr FFCo h1620 E Harding way
 Barz Robt H (Angelina) glazier UPM h648 Horace av
 " Vaio prsr The Wonder r648 Horace av
 Bascom Francis E seaman r1649 E Channel
 " Frank (Margt J) carp h1649 E Channel
 Bascou Andw baker Lucien Bascou r215 N Cal
 " Lucien (State Hotel) baker 522 E Weber av h215 N Cal
 Baseo Simona Mrs h2664 E Lafayette
 Baskin Harry (Regina) pntr h246 N Union
 " Julia A opr PT&TCo r246 N Union
 " Martin case wkr SRA r246 N Union
 Basolo Paul (Adelina) fcty wkr FP h1312 S Madison
 Basom Hugh E (Caroline M) lab h1471 W Sonora
 Basquez Benj (Margt) h1725 E Scott's av
 "Candelario (Mary) h18 E Alpine av

Bass Arth C (Mildred) farmer h1531 Argonne dr
 " Gertrude L (wid C D) h1400 E Oak
 " Raymond J mgr Commercial Electrical Co r1400 E Oak
 Bassel Jack S (Chispa) asst traf supt PT&TCo h1127 W Rose
 Bassette Louise A tchr Pub Sch h11 E Park
 Bassinger Chas J (Helen) driver SI&FCo h522 F
 Basso Arth (Doris C) (Golden Glow Inn) h2030 Pacific av
 " John (Camilla) jan h630 N Monroe
 " Julius C fcty wkr FP r rt 3 bx 906
 " Lorraine clk FWWCo r630 N Monroe
 " Louis (Golden Glow Inn) r630 N Monroe
 Baste Henry lab r220 W Lafayette
 Basti Manuel J driver J J Felzer rLathrop
 Bastian Bert R (Marian G) window trmr Kat-ten & Marengo h2310 Dwight way
 " Marian G Mrs dept mgr S&L r2310 Dwight way
 " Robt O r2310 Dwight way
 Batchelor Rex (Leonine) slsmn D Dinubilo & Co h340 E Monterey av
 Bates Edw bartndr r532 E Main
 " La Verne r827 E Jackson
 " Louis N (Minnie) lab City Parks h21 W Park
 " Orman L (Valley Mattress & Sterilizing Co) r rt 1 bx 760b
 " Thos E (Valley Mattress & Sterilizing Co)
 " Verne maid 225 W Walnut
 " Wm L (Minnie E) h827 E Jackson
 Bath House Barber Shop (Damasco Paminsan Martin Vacalares Jos Mendiola) 110 S El Dorado
 Bathurst Eug J (Margt) clk WPSCo h720½ N Baker
 " Jos A (Sadie M) millmn h1404 Picardy dr
 " Sadie M Mrs tchr Pub Sch r1404 Picardy dr
 Batie Victor A (Natalie) employment supvr Natl Youth Adm r1036 W Elm
 Batilana Manuel L lab h1412 S Aurora
 Batke Fred pntr Al P Labrucherie r131 E Flora
 Batres Andrea r648 W Main
 " Jesse (Lupe) gas sta 1001 S Wilson way h648 W Main
 " Jos (Juana) lab r648 N Main
 " Salvador (Ruth) lab h210 E 5th
 Batson Harriet leader Unity Center h822 N Center
 Battilana Angelo E (Bessie E) driver Safeway h1727 Sycamore av
 " Dominic L soft drinks 126 E Market h740 W Acacia
 " Inez Mrs tchr Pub Sch h704 W Oak
 " John P (Edith) driver Ry Exp Agcy h948 Wilson av

STOCKTON DISTRIBUTING CO.

R. L. LAWSON, Mgr.

MANUFACTURERS

— WHOLESALERS —

DISTRIBUTORS

Soaps Janitors' Supplies Cleaning Compounds Deodorants Drug Sundries Stationery Office Supplies Flavoring Extracts Razor Blades Cosmetics Notions Novelties

626 East Market St.

Stockton, Calif.



SMALL ANIMAL GAS HEATED HOSPITAL

VETERINARY SUPPLIES OF ALL KINDS

At Wholesale Prices

DR. F. H. SAUNDERS

336 E. Lafayette Street Stockton Phone 4-4521



BATTILANA

" Jos J (Jane) ins agt r1434 S Hunter
 " Lottie (wid Giuseppe) h1434 S Hunter
 " Maria (wid John) h1420 McKinley av
 " Tony (Helen) clk h140 E Mariposa av
 " Wm R (Hazel M) driver Safeway h321 E Arcade
 Batting Wm H (Stella S) tr ofcr BofA h2231 Kensington way
 Battistini Angelina Mrs h238 W Lafayette
 " Giovanni F r238 W Lafayette
 Batto Anna M (wid Jos) h33 E Arcade
 Baucom Irving E (Agnes) installer PT&TCo h501 E 4th
 " Mattie J (wid R R) r526 E Jackson
 Bauder Ada Mrs h442 N Sutter
 " Forrest r115 S Stanislaus
 Bauer Carl F Rev (Augusta) h440 W Vine
 " Chas E (Margt) clk h2235 S Commerce
 " Donald mech Westn Auto Supp Co r ws Bertha av 1 s of Linden rd
 " Idell Mrs smstrs h941 S Grant
 " Wm r215 S American
 Baum Al r300 E Acacia
 Baumann Henry W (Marie) millwirght FP h1845 McKinley av
 Baumbach Fred (Rachel) slsmn h1217 N Wilson way
 Baumel Jos whol prod 109 E Weber av r1320 W Poplar
 " Lena (wid David) h1320 W Poplar
 Baumgardner Paul H fcty wkr FP r rt 1 bx 1108
 Baumgarner C E linemn WUTCo r409 E Market
 " Lena h1320 W Poplar
 Baumgarten John B driver ZPCo r522 E Clay
 " John O (Anna) h522 E Clay
 " Maxine B musician r522 E Clay
 " Rosario A r522 E Clay
 Bauschell Eliz (wid W H) r425 E Wyandotte
 " Wm H plmbr O H Vetter r425 E Wyandotte
 Bautista Danl r620 E Market
 " Florencio V barber 31½ E Market r341 S Hunter
 " Macario D (Edna) phys 241 S El Dorado h1200 N Van Buren
 " Macario D jr r1200 N Van Buren
 Bava Alf clk Gaia-Delucchi Co r15 W Geary
 " Benj (Anna) gdnr COP r226 S Van Buren
 " Elsie Mrs asst bkpr Gaia-Delucchi Co r1705 N Commerce
 " John A (Elsie) driver Blake Moffitt & Towne h1705 N Commerce
 " Jos clk Gaia-Delucchi Co h705 E Lindsay
 " Raymond P driver National Biscuit Co h15 W Geary

BAVA

" Santino (Clorinda) gdnr COP h226 S Van Buren
 Bawden Arth T (Eliz S) prof COP h24 E Arcade
 " Thos L h604 N Commerce
 Baxley Bert (Emma T) agt ELAS h1825 N Edison
 Baxter Guy busmn FWWCo r634 E Lafayette
 " Hubert L (Alberta I) slsmn F H Clarke h1136 N Sutter
 " John jan r264 W 6th
 " Josie A h721 N San Joaquin
 " Laura E r721 N San Joaquin
 " Thos F (Mabel) h205 E Magnolia
 Bayer Andw J (Hattie I) h730 E Clay
 " Eliz sten Austin Bros r rt 4 bx 1649
 Baylon Peter slsmn h401 S Hunter
 Baysinger Archie S sec-treas Stockton Box Co r rt 3 bx 621
 " Chas B (La Verne) asmlbr FFCo h1815 W Rose
 " Chas L (Annie) sec-treas Rosensteel Printing Co h2830 El Dorado
 " Olin R (Alva) mgr Richfield Oil Co h1229 W Park
 Beach Bennett R (Charlotte) h1121 S Monroe
 " Edwin W dept mgr Goodyear Serv r343 E Magnolia
 Beal Chas L (Mabel) mech h714 Gratton av
 " Edw D (Wilma) roofer h 44 W 9th
 " Geo F (Annie) lab h1404 S Cal
 " Lydia L (wid Henry) h1029 S Hunter
 Beall Cornelia A tchr Pub Sch h327 E Acacia
 " Florence L (wid W H) r136 W Poplar
 Beam Lealand R reprmn PT&TCo r101 W Alder
 Bean Hershel L driver J J Fetzer h525 N Sierra Nevada
 " Homer C (Pauline) used cars 635 E Weber av h1928 W Willow
 " Jack W (Kath) bkpr Union Safe Deposit Bank h438 E Worth
 " Luella M (wid W P) r2350 E Church
 " Veda r41 S San Joaquin
BEANE CHESTER L (Emma M) Asst Cashier and Chief Clerk Bank of America Natl Trust & Savings Assn, h701 N Tuxedo
 " Lillian F (wid Sam) h701 N Tuxedo av
 Beanland Carl lab h 1940 E Main
 " John W (Elsie M) liquors 925 E Main h642 Golden Gate av
 " Walter L (Desda) asst agt SPCo h1259 W Harding way
 Beanston Rea H (Winifred) mach h48 W Park
 " Winifred Mrs sec F W Moore r48 W Park
 Bear Minnie E music tchr 27 W Elm

30 N.
 SAN JOAQUIN
 STREET

Security Title Insurance Company
 and Guarantee

PHONE
 8-8638

STOCKTON

GEO. STUTSMAN Weldex Way for cracked valve seats and motor blocks D. B. STUTSMAN

UNION WELDING WORKS**MASTER WELDERS**

PORTABLE WELDING AND EMERGENCY — SERVICE AT ALL HOURS

Rollers, Sprockets and Tracks Rebuilt by Our Special System

542 South Grant Street, Stockton

Phone 8-8792

BEAR

" Myron S (Edna M) h944 W Harding way
 " Photo Service F M Edyvean mgr 738 E Market
 Beard Jas S (Mary)) agt MLI Co r1432 N El El Dorado
 Beardslee Edith H (wid Robt) h723 W Acacia
 " Robt L (Margt) lawyer 343 E Main R605 h1060 W Vine
 Beardsley Blendon atdt Stockton State Hosp h430 E Monterey av
 " Dorothy Mrs (Beardsley & Stone) r149 E Arcade
 " Louis C (Dorothy) carp h149 E Arcade
 " & Stone (Mrs Dorothy Beardsley Viola Stone) confy 521 N Cal
 Bearrup Glen H (Caroline G) clo clnr 2315 N Cal h1036 Vernal way
 Bearsen John gdnr r248 W Main
 Beasant Fredk G (Wilma L) slsmn h5 W Wilow
 Beasley Lester E barber E C Schaffner r229 E Weber av
 " Milton W fcty wkr FP r636 E Taylor
 " Walter M (Etta) h636 E Taylor
 Beason Olive (wid A W) h117 S Sierra Nevada
 Beatie Arth E h1875 Mt Diablo av
 " Barbara r1704 Lucerne av
 " Dorothy E r1871 Mt Diablo av
 " Harry B (Naomi) clk WPRRCo h1704 Lucerne av
 " Ralph R (Thelma E) asst cash Union Safe Deposit Bank h1871 Mt Diablo av
 Beaton Philip C (Wilma) managing editor Stockton Daily Record h 2680 Kensington way
 Beattie Jas L mech OBG r113 N Wilson way
 Beatty Geo R (Julia) carp h1404 E Taylor
 " Theo L (Helen) pntr h714 E Church
 Beaty Jack (Hotel Stockton) h 133 E Weber av
 Beaucage Ned gro 201 W Poplar
 Beauchemin Almeda (wid R P) h1315 E Channel
 " Joy Mrs hostess CCBCo r1253 N Ophir
 " Wm U r1315 E Channel
 Beaudikofer May (wid Chas) h1526 Ramona
 Beaumont Bert W emp SBCo
 Beauregard Lorenzo F (Blanche) h1634 E Main
 " Lorenzo W shoe repr 606 E Market r1634 E Main
 " Ralph C metermn FP r214 Dorris pl
 Beaver Alec (Mary) h1815 Marsh
 " Glenwood J (Frances) eng h2237 Kensington way
 " Myrtle Mrs atdt Stockton State Hosp h612 N Sutter
 " Nettie Mrs h333 N American
 " Pearl E (Genelle) metermn PG&ECo h221 E Oak
 Bebee Jas F (Helen) slsmn r825 E 2d
 Becart Marcel P (Kath) shtmtlwkr Stockton Neon Sign Co h735 E 2d
 " Marguerite P clk Forty-Nine Drug Co r1712 S Stanislaus
 " Octave (Ida) lab h1712 S Stanislaus
 Beccie Vincent L wtchmn FP r901 S Commerce
 Becerra Candido (Lupe) lab h2666 E Weber av

Bechthold Robt (Hazel) barber 2008 Pacific av h151 E Alder
 " Robt E clk r151 E Alder
 " Wm J jr mech F M Grissel rLodi
 Bechtold Louise Mrs beauty opr h633 N Hunter
 Beck Adolph pres Morthrift Co of Am and Morthrift Finance Corp Ltd rHildreth la
 " Della fr Sterling r227 W Rose
 " Dorothy G reporter SMA h945 N El Dorado
 " Frances C sten A F Harrison r945 N El Dorado
 " Fred K emp Stockton State Hosp r1110 S Garden av
 " Gale M (A Corinne) servmn PMCo h1128 College av
 " Gertrude atdt Stockton State Hosp r1110 S Garden av
 " Harry B whsmn r425 Della
 " Joel V (Estella F) h529 N Grant
 " Joel V jr (Edna M) chf dep Co Assessor h2155 Mt Diablo av
 " Kath H (wid G B) h425 Della
 " Mary r27 E Alder
 " Pauline sten Sterling r945 N El Dorado
 " Willard A rHildred la
 Becker Edw lab r16 N Cal
 " Helene Mrs h2545 E Market
 " Howard H (Tressa) slsmn h2609 Pacific av
 " John lab r922 E Main
 " John J (Cath) slsmn h258 E Pine
 " Nina P nurse r1956½ S Cal
 " Roy r123 N Aurora
 Beckham Noble N (Dorothy) (Valley Steel & Welding Wks) h1506 E Worth
 Beckley Bros G W Beckley mgr trucking 1627 E Main
 " Carrie G (wid J L) h1101 W Flora
 " Garrett W (Cath) mgr Beckley Bros h1730 W Acacia
 Beckman Edna J Mrs h928 N Sutter
 " Effidean sten S A Scherer rLodi
 " Jos R lab r121 N Stanislaus
 Becknell Frank C (Aileen A) hlpr FF Co h2826 E Miner av
 " Matilda (wid B C) h112 Filbert
 Beckwith Bert hlpr UPM rLathrop
 " Jas H (Louise) formn CHD h1720 Berkeley
 " Jesse A (Josephine) chauf Ruse-Blair Lbr Co h2620 E Main
 " Keith r2620 E Main
 " Loring D (Lottie A) editor The Forum and No Taxes h1325 E Poplar
 " Marc F (Frances) printer h1430 Pinchot
 " Wade C r1325 E Poplar
 Bedford Bernice clk r425 E Mariposa av
 " Rose h425 E Mariposa av
 Bedwell Jas E (Bedwell & Rover)
 " & Royer (J E Bedwell Earl Royer) liquors 2302 E Main
 Bee Melinda A (wid Frank) r820 E Weber av
 Beecher Chas A pres Farmers Mutual, Fire Ins Co of San Joaquin County rPO bx 723
 " Cora Mrs r346 N Sutter
 " June E sten BofA r709 E Miner av
 " Susie L (wid A W) h709 E Miner av
 Beehan Edna Mrs r144 N Grant
 Beeker Ethel Mrs r922 E Main
 Beeler Jas J r340 N Pilgrim

GOODYEAR SERVICE

"Next to Hotel Stockton"

Goodyear Tire Headquarters — Auto Accessories — Shell Products

130 North El Dorado St., Stockton

C. A. WHEELER, Mgr.

Phone 5-5834

- Beeman Jas A (Fern) porter Stockton Hotel
h617 N Aurora
- Beer Frank E motor winder HE&MCo r rt 2
bx 137x
- Beerman Fred R (Helen) (Beerman & Jones)
h1751 Mt Diablo av
" & Jones (F R Beerman) road contrs 343 E
Main R926
- Beers Edwin A agt The River Lines r1425 W
Flora
- " Lura Mrs tchr Pub Sch r241 E Vine
- " Oliver G (Claudia) slsmn 'Xclusive Lndy
h537 N American
- " Wm W (Lura) watchmkr 343 E Main R730
h241 E Vine
- Beery Virgil (Susie) pntr h2147 E Market
- Beeskau Benny clnr Pac Carpet & Awning Co
r225 W 6th
- " Gustav H (Tilly) carp h225 W 6th
- " Harold lab r225 W 6th
- " Leon (Florence) emp SDR h345 S Cal
- Beeson Jas C (Madie) lab h255b S Orange
- Beezley Jos r108 E Weber av
- " Lois R sten Webster & Webster r2009 W
Willow
- Began Mary Mrs h505 S Wilson way
- Begley Marguerite Mrs (Dutch's Place) r328 S
Sutter
- Beglou John (Magdalena) lab r537 E Fremont
- Behlen Anita (wid Chas) prsr H-DLCo r234
W Walnut
- Behler Lemuel P (Beatrice A) mgr Owl Drug
Co h1503 N Edison
- Behney Harry (Flora) h232 N Stanislaus
- Behnke Wm F (Emma) mech HCCo h239 E
Noble
- Behr Ernst r528 N San Joaquin
- Behrn's Wm J checker Cloverleaf Farms
rFrench Camp
- Behymer Wm A (Effie) h414 E Lindsay
- Beigler Wm r909 E Main
- Beilby Dorothy sten SRA rTracy
- " Edw E (Sarah L) mech h 335 E Park
- " Francis M (Dorothy) gas sta1766 Mt Diablo
av r335 E Park
- Beish Arch E (Eula D) tractor opr h1650
Linden rd
- Beitz Eddie E hlpr PG&ECo r3745 N Hunter
- Bejarano Jess M (Ruth) nurserymn h301 N
Edison
- " Vincent V (Margt) lab h1831 E Jefferson
- " Ynes (Mary) lab h1848 E Jefferson
- Bekedam Gertrude clk Rishwain Bros r215 E
Flora
- Bekoskie Julia smstrs r504 S Sutter
- Belasco Nicholas (Martha) las h219 S Monroe
- Belding Building 110 N San Joaquin
- Belessis Thos (Stella) mgr Roxy Theatre h932
N Sutter
- Belew Byron G (Ona) eng h126 E Cleveland
- " Douglas L (Helga) clk SPCo h412 W Walnut
- " Jack (Mattie) h138 E Cleveland
- Belfort Carlo (Angie) mldr h53 E Arcade
- " Leanor r53 E Arcade
- " Rolland mech r53 E Arcade
- Belitzky Saml (Gertrude) 2d hd clo 232 E
Market h621 N Center
- Belknap Chester W h1025 W Acacia
- " Emma L (wid W W) r1025 W Acacia
- " Leonard (Leona) lab h1212 E Scott's av
- Bell Benj D h1440 N Hunter
- " Carl chauf O K Flower Shoppe r565 E
Harding way
- " Chas h315 E Flora
- " Edgar R (Cora T) gas sta atdt h28 S Stan-
islaus
- " Henry (Esther) h1215 W Park
- " Henry cond h913 W Fremont
- " Henry A (Mayme E) clk h674 S Regent
- " Iva sten r346 N Sutter
- " Jas E (Tena) whol prod 109 E Weber av
h2105 N Commerce
- " Jessie J r231 E Jackson
- " John lab r337 S Pilgrim
- " John D (Sally) h 334 E 2d
- " John R (Leota) clk Black's r231 E Jackson
- " Maude C tchr Pub Sch r304 E Vine
- " Maurie (Nellie M) X ray techn h235 W 3d
- " Odessa (wid Wm) h2851 E Washn
- " Reuben meat ctr r546 E Weber av
- " Robt E (Alma M) carp h231 E Jackson
- " Wm (Credell) lab r225 S San Jose
- " Wm M h633 N Hunter
- Bella E Bruno (Bella & Schmidt) r1604 E Lind-
say
- " John B (Anna) baker 9 N Wilson way h1604
E Lindsay
- " & Schmidt (E B Bella T V Schmidt) gas sta
10 N Wilson way
- Belleff Fredk (Alice F) formn City Parks h25
W 4th
- Belli Leno P r126 W Jackson
- " Peter (Ardena) lab h126 W Jackson
- " Romeda r126 W Jackson
- Bello Ambracio cook John Berzamina r24 E
Lafayette
- Bellocchi Devick carp r212 N Cal
- Bellones John pntr Stockton Neon Sign Co
r2275 S Cal
- " Louis G pntr Stockton Neon Sign Co r2275
S Cal
- " Mary Mrs h2275 S Cal
- BELLOTA OPERATING CO, A A Anderson
Sec, Bellota, Tel Linden 27-F-10

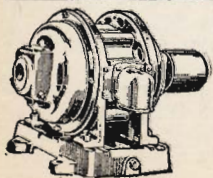

Stanley Electric Motor Company

ELECTRICAL EQUIPMENT, MOTORS, TRANSFORMERS,
REWOUND, REPAIRED AND INSTALLED

242 N. Wilson Way, Stockton, California

Phone 4-4035

Belluomini Benedict (Clorinda) liquors 2 E Main h914 S Cal
 " Massimini (Amelia) ranchwkr h127 E Hazelton av
 " Primio (Theresa) fcty wkr FP h220 S San Jose
 " Roland C (Mauverine) bartndr h1647 S Sutter
 " Vincent (Dena) clk h17 E Charter way
 Bellville Jas r209 E Weber av
 Belmont Rooms Sherman Moore mgr 206 S San Joaquin
 Belmore Frank pet shop 828 E Main
 Belshaw J A emp Stockton Food Products
 Belton Lester E hats 123 E Main h804 Yale av
 " Marjorie typist Stockton Guaranty Title Co r804 Yale av
 " Mary E (wid R H) h1225 W Poplar
 Beltrama Mary A Mrs h1009 S Sutter
 " Stella V r1009 S Sutter
 Beltran Anthony A dispr Union Cab Co r rear 1135 N Wilson way
 " John B clk r rear 1135 N Wilson way
 " Jose (Elodea) lab h20 S Union
 " Longino lab CCTCo r rt 3 bx 249
 " Lorraine L sten WPSCo r381 Waterloo rd
 Belveal Philip W (Edith) plstr h2570 E Anderson
 " Wilber C (Ida) plstr contr 909 Sullivan av
 Bemmott Chas Er248 W Main
 Ben's Barber Shop (B J Pisacco) 43 S Sutter
 Benbow Dwight C ofc mgr JBCo r1009 N El Dorado
 Bender Arth (Doris M) meat ctr Safeway h20 E Maple
 " Nellie F usher Fox Cal Theatre r718 E Lindsay
 " Pattie cosmetics 2049 Pacific av
 " Willard J (Mildred F) driver Union Cab Co h3418 N Center
 Benedict Dorsey D (Agnes I) mech HCCo h1539 E Oak
 " Earl K (Sylvia M) slsmn Nathan-Dohrmann Co r165 E Cleveland
BENEDICT I B (Ruth E) "Specialized Auto Service," Electrical and Carburetor Parts and Service, 232-236 E Miner Av, Tel 7-7013, h1045 W Acacia, Tel 2-5876
 Benedicto Geo J (May) h525 S Sierra Nevada
 Benedix Paul R (Model Barber Shop) rFrench Camp
 Beneker Wm H (Helen) emp EDBCo h2675 E Market
 Benerd Gladys tchr SJC r1120 W Acacia
 Benevides Margt Mrs r229½ E Church
 Bengs Augusta beauty opr r823 E Lindsay
 " Carl emp CHD h823 E Lindsay
 Benguerel Marie (wid H E) h1431 E Market
 Benincasa Frances J Mrs cash Sierra Theatre r1650 Ramona
 " Jos (Frances J) wrestler h1650 Ramona
 " Michl lab r1316 E Hazelton av
 " Pasquale (Mary) factywkr FP h1316 E Hazelton av
BENIOFF FRED, Everything in Furs, Importers, Designers and Manufacturers, Remodeling, Repairing, Cleaning, Glazing, Storage, 515 E Main, Tel 5-5411

Benitez Max (Genevieve) lab h2846 E Myrtle
 Benjamin Anna M (wid T B) h430 E Wyandotte
 " Thos A (Dora) slsmn R M Warren h219 E Sonoma av
 Benkendorf Gustaf H mgr Milk Producers Assn of Central Cal rModesto
 Benner J Geo (Castolia) (Refrigeration Specialty Serv) h692 N Central av
 Bennetsen Morten (Anna G) mach 210 N American h1145 N Harrison
 Bennett Apartments 135 E Magnolia
 " Arth slsmn r20 W Park
 " Calvin lab r125 W Market
 " Cath H (wid Frank) h711 E Worth
 " David E plmbr Stockton State Hosp r442 N Sutter
 " Edwin W (Lola) agt CCTCo h2136 Raymond
 " Ethel O prsr Xclusive Lndy r726 E Lafayette
 " Frank mech r122 W Market
 " Goldie D fctywkr r121 N Stanislaus
 " Gottlieb R gdnr r225 E Fremont
 " John A (Margt) atdt Stockton State Hosp h495 Moss av
 " Kathleen Mrs nurse h920 E Miner av
 " Lillian H Mrs sten SA&TCo r1828 Carmel av
 " Lillie I Mrs h121 N Stanislaus
 " Lois Mrs beauty opr Mrs O M Atwood r rt 2 bx 159
 " Luther D (Laura B) chf clk Continental Can Co h1144 N San Joaquin
 " Martin A clk SAW&SH r20 W Park
 " Mary E Mrs h114 N Stanislaus
 " Melvin W (Lorraine) reporter SDR h1035 W Rose
 " Minnie Mrs waiter r918 N Wilson way
 " Myrtle M Mrs h429 E Lindsay
 " Oliver (Emily) ranchwkr h20 W Park
 " Raymond h726 E Lafayette
 " Richd F (Lillian H) slsmgr MECo h1828 Carmel av
 " Russell chf eng KWG r rt 2 bx 149 S
 " Ruth nurse Co Health Dept h1024 N Wilson way
 " Tim driver UPM r rt 2 bx 154
 " Walter P (Ella M) wrapper Curnow Bros h217 E Oak
 Bennie Archie H (Mabel A) slsmn h2227 Kensington way
 Bennion Richd B mapper PG&ECo r334 N American
 Bennett Geo G (Evelyn) clinical labtry 343 E Main R525 h2316 Beverley pl
 Benschoter Jas C clk FP r rt 2 bx 310 A
 Benson Ann Mrs maid 1001 W Vine
 " Arth B slsmn h1912 S San Joaquin
 " Benj J (Susan C) formn City Eng h411 E Magnolia
 " Earl O h537 N San Joaquin
 " Leo W (Freda M) slsmn SDGCo h335 N American
 " Leona Mrs restr 1247 E Charter way r731 E Miner av
 Bentley Floyd C (Harriet F) slsmn h602 Bristol av
 " Lyle H (Lillian) h2189 E Taylor
 " Rilla h108 N Aurora

Stockton Abstract and Title Company

AFFILIATED WITH
CALIFORNIA PACIFIC TITLE & TRUST COMPANY

26 South San Joaquin Street, Stockton

Phone 7-7056

SAN JOAQUIN RESEARCH LABORATORY

ANALYTICAL CHEMISTS AND ASSAYERS
RESEARCH AND CONSULTING CHEMISTS

6 W. WEBER AVE., STOCKTON

PHONE 3-1551

Benton Audrey Mrs (Modern Beauty Shop)
r450 E Noble
" Cora A (wid H A) h1856 S San Joaquin
" Dorothy sten Co Welfare Dept rLodi
" Giles r7 S Center
" Horace C (Audrey) agt Am Natl Ins Co r450
E Noble
Bentum Wm h435 S David av
Bentz Delores Mrs clk r611 E Market
Benza Lena Mrs h841 E Hazelton av
Bequette Cath M Mrs bkpr Cal State Auto Assn
r1261 N 1st
" Robt O (Cath M) atdt Stockton State Hosp
h1261 N 1st
Berberian Aram (Berberian Bros) rFresno
" Bros (Mihran and Aram) whol liquors 622
E Market
" Mihran (Berberian Bros) r Fresno
Berdot Baptista electn Collins Elec Co
" John P mach UPM r3 bx 575
Berg Carl (Cath) lab h2020 S Sutter
" Carl A atdt Stockton State Hospital h337 E
Oak
" Chester L (Charlotte S) mgr Overland Tran-
sfer Co h1141 N Sierra Nevada
" Clarence A (Amanda) oils 1501 S El Dorado
h1210 W Magnolia
" David D (Edna M) teleg opr WUTCo h2103
E Washn
" Ella atdt Stockton State Hosp r337 E Oak
" Elmer S (Nellie) h129 E Jackson
" Margt (wid Phillip) r104 W Park
" Molly D Mrs h108 E Blain av
" Morris (Leah) (Berg's Clothiers) h324 Re-
gent ct
" Nathan clk Berg's Clothiers r324 Regent ct
" Ruth F clk 2020 S Sutter
" Wallace M (Jenevieve) firemn h2136 N Lake-
side blvd
**BERG'S CLOTHIERS (Morris Berg) Men's
Clothing and Furnishing Goods, 18 S Cali-
fornia, Tel 2-4162**
Bergen Al (Helen) slsmn h223 E Willow
" Albt H (Margt) musician h203 N Aurora
" Carl r406 N Aurora
Bergez Frank r361 E Market
Bergin Herbt T farmer r1545 E Washn
Berglund Edw O (Gladys) firemn SFD h2010
E Sonora
" Evelyn H clk PG&ECo h705 E Lindsey
Bergman Wm J (Frances) mgr S A Scherer
h2118 Raymond av
Bergstrom Lyle (Eva) whsmn h737 N Monroe
Berke Emil O (Hazel H) atdt Stockton State
Hosp h507 N Grant
Berkeley Grace L slswm Silva Fox h230 E Park
Berkenkamp Garmon R (Harriett) h933 N Cal
Berkland Oscar C slsmn AAWCo rYMCA

Berkley Caroline r105 W Fremont
" Eugenia r105 W Fremont
" Saml E (Carrie L E) formn City Eng h105
W Fremont
Berlin Co cigars 105 E Washn
" Oliver F (Ethel) servmn SI&FCo h1871
Jewell ct
Berlingen Bernard (Laurine) slswm h1312 W
Rose
" Evelyn r1141 Vernal way
" Genevieve tchr Pub Sch h1141 Vernal way
Berman Morris S (Sadie M) tailor 126 E Main
h214 E Hampton
Bermingham Elmer L (Gertrude) wrecker
AAWCo h1504 E Anderson
Bernadico Ann E clk SS&L Bank r822 N SI
Dorado
" Jean L (Madeline) h822 N El Dorado
" Paul (Anna) (Parisian Lndy & Dry Clnrs)
h705 N El Dorado
Bernadou Julia (wid Jack) h709 N Union
Bernard Blair S slsmn SDR h1114 N Sutter
" Jos I (Mary) clo clnr h429 E Charter way
" Martin M (Alice P) clk ZPCo h421 E Jeffer-
son
" Peter M (Alma) lab r501 North E
" Stanley H clk Day & Night Drug Store r401
E Jackson
Bernardi Frank (Estella) h2226 N Cal
" Jack E r2226 N Cal
" Robt r125 E Maple
" Zola M (wid F E) slswm JCPCo h2226 N Cal
Bernardini Albt r325 N Sutter
Bernazzani Alex W clo prsr r2679 Crafton way
" Andw L (Rose) mech T M Lucas h2679 Craf-
ton way
" Edith (wid Tilio) h2025 E Sonora
" Louis h434 S Stanislaus
Berner Elsbeth r1855 S San Joaquin
" Ernest P (Mary) mach h650 Horace av
" Frieda (wid Carl) nurse r1855 S San Joaquin
Bernstein Saml M (Sadie) pres Vi Ped-Ex Corp
h1048 N San Jose
Beroldo Jos (Amelia) h1805 Linden rd
Berry Adelbert C (Parrepa) h1732 S Cal
" Clarence r713 E Channel
" Clarence W (Mary H) fcty wkr FP h2058
E Weber av
" Clyde (Cath) prsr H-DLCo r145 W Flora
" Ed (Rachel) r537 N Pilgrim
" Eliz nurse r211 E Poplar
" Elmo r1245 Victoria av
" Elsie (Alert Cleaners) r911 W Harding way
" Elva B (wid Jas) music tchr h811 W Poplar
" Eug atdt A L Hunt r5 E Geary
" Frank (Martha) h442 N Sutter
" Frank M (Bernice) barber 105 S San Joa-
quin r222 E Poplar

STOCKTON OFFICE

AMERICAN TRUST COMPANY

24 NORTH SUTTER STREET

Commercial Banking — Savings — Trust

Member F. D. I. C.

KUECHLER'S JEWELERS

LARGEST SELECTION OF DIAMONDS, WATCHES, SILVERWARE
HOUSEHOLD APPLIANCES

Corner E. Main and California, Stockton

Tel. 3-1162

BERRY

- " Frank W (Mona K) pntr h1727 Funston
- " Harry R (Alida) br mgr Standard Stas r130 E Church
- " Isola M Mrs beauty shop 2601 N San Joaquin r439 E Monterey av
- " John E (Stella) r634 S Tuxedo av
- " Jos D atdt Standard Stas r225 W Oak

BERRY LAURA E, Sec City Manager, r911 W Harding Way, Tel 3-0151

- " Le Roy (Myrtle) h243 W 3d
- " Lorin D lab h420 W Washn
- " Martin (Agnes) driver h1802 Funston
- " Nancy J tchr Pub Sch h634 S Tuxedo av
- " Nelle E (wid J S) h225 W Oak
- " Ray R (Beckie) atdt Stockton State Hosp h1840 E Acacia
- " Roy S (Roberta) h45 W Castle
- " Saml E (Nellie M) formn SPCo h1540 E Miner av
- " Theophania (wid D E) h911 W Harding way
- " Welcolm O tchr Pub Sch h634 S Tuxedo av
- " Wm (Iola M) driver r439 E Monterey av
- Berryessa Noan (Eliz) blksmth h1406 E Hazelton av
- Berryhill Lee techn KWG r1520 Elmood av
- Bersaglieri Lodge 114 S America
- Berstein Danl r19 N Hunter
- Bertels C Nelson Rev (Anna T) h3616 Pacific
- Bertelson Clifford pntr r125 E Monterey av
- " Edw formn PG&ECo h125 E Monterey av
- " Glenn emp SBCo r125 E Monterey av
- " Irene r125 E Monterey av
- Bertholf Francis L (Irene G) mech h520 N Lincoln
- " Stella H (wid C F) h520 N Lincoln
- Berti Adeline sten R J Stepich r2575 N Pershing av
- Bertilacchi Sophie Mrs h48 W Sonora
- " Tito J (Anita) sec Pac Storage Co h3002 N Sutter
- Bertini Jos A oiler Louis Biasotti & Son
- Bertola Geo lab r228 S Center
- Bertolas Carl (Clara) chauf Royal Clnrs h337 W Vine
- " Emma Mrs h1437 S Sutter
- Bertolini Jos S (Lena) supt Stockton Brick & Tile Co h1504 S American
- Bertolli Peter (Eva) plmbr P M Boscacci & Son h112 E Blain av
- " Ralph A fcty wkr FP r rt 2 bx 262
- Bertolotto Attilio r32 E Ellis
- " Emilio A (Marie D) driver h501 S Burket
- " Louis (Margt) h32 E Ellis
- Bertotti Jos (Mildred) shoe shiner 3 S Cal h433 S Stanislaus
- Bertram Bertha E (wid E E) r213 E Charter way
- " Lawrence L clk Sperry Flour Co r28 S American
- Bertrant Jos r30 N Cal
- Bertuccelli Angelo (Amelia) h1304 E Oak
- " Geo J (Josephine) gas sta 543 W Washn h523 N Ophir
- Berve Richd R r409 W Vine
- " Ross L slsmn L F Grimsley r409 W Vine

- Berzamina John (Bonita) restr 232 S El Dorado r24 E Lafayette
- Beske Frank A driver r1026 N Edison
- " Hulda (wid Herman) h1026 N Edison
- Besotes Angelo driver r318 N Locust
- " Bros (Chris and Geo) produce 1602 E Channel
- " Chas r318 N Locust
- " Chris (Bessie) (Besotes Bros) h318 N Locust
- " Geo (Besotes Bros) r318 N Locust
- Bessac Hamilton B (Grace M) slsmn h1904 N Cal
- " Harry W prin Victory Sch rLodi
- " Maude Mrs nurse h821 N American
- " Richd D (Ellen) slsmn W H Cassidy h427 E Park
- Best Chas W (Loraine) tractor opr h20 W Park
- " Chester r532 E Main
- Bethards Bill lab r20 S Olive av
- " Grover C (Eva T) lab SFBCo h20 S Olive av
- Bethel Tabernacle Foursquare Gospel Church Rev Bernhard Wold pastor 349 N American
- Bethell Jess N (Bessie) pntr h319A E Flora
- Bethune Agnes (wid D T) h541c E Oak
- Betlach Fred E (Lorraine C) jwlr J Glick & Son h527 Golden Gate av
- Bettencourt Frank S (Edna) mech h1025 San Juan av
- " Geo A (Fern) acct PG&ECo h1230 Vernal way
- Betteridge Arnold atdt Stockton State Hosp
- Betti Josephine F Mrs liquors 12 E Market r927 S El Dorado
- " Renato (Josephine) emp Mrs J F Betti h927 S El Dorado
- Betts Alf W (Cornelia) slsmn Austin Bros h1925 N Center
- Betz Edw S (Adelaide) prof COP h919 N Commerce
- " Fronto R chiropractor 919 N El Dorado r1009 do
- " Geo A (Winifred M) shtmtlwkr Stockton State Hosp h122 E Mariposa av
- Beuck Henry E (Pearl) bkpr h312 Laurel
- Beuving Jacob (Cornelia S) driver PPofCC h2002 E Harding way
- Bevanda John E (Marie) (MJB Constr Co) h1845 Pacific av
- " Matthew J genl contr 42 N Sutter R322 h20 E Pine
- Beverlin Geo (Edna) driver h1702 E Channel
- Beverly Wm lab r103 S Center
- Bevilaqua Angelo V (Pearl) driver City Parks h160 W 4th
- " Frank R (Laura) formn City Parks h1322 S American
- " Grace r528 N Baker
- " Ida r528 N Baker
- " Jas P (Maria) slsmn THCo h519 N Cal
- " Joe (Eagle Rock Oil Co) r1734 E Sonora
- " John h1734 E Sonora
- " Maria (wid Angelo) h528 N Baker
- Bewshard Florence Mrs slswm r2025 E Market
- Beydler Melvin driver H C Mann r rt 2 bx 502x
- " Viola I ofc mgr Al P Labrucherie h1202 N Hunter

STOCKTON IRON WORKS
ENGINEERS — FOUNDERS — MACHINISTS — FORGESMITHS
DISTRIBUTORS

JOHN A. ROEBLING'S SONS WIRE ROPE

Harrison and Lindsay Sts.

Day or Night Phone 7-7091

Stockton, California

Beyer Arth A porter Stockton Hotel r rt 3 bx 503
 " Fred bottler A Maffei & Co r rt 3 bx 553
 " Wm H (Addie) ptrn mkr MF&E Corp h1846 E Washn
 Beyett Jos J h625 S Eugenia
 " Preston H (Freida) carp CHD h625 S Eugenia
 Beyette A W carp CHD r1227 Anteros av
 Bezzerides Aghapios V (Marion) (Seguoia Circus) h1409 E Channel
 Biagi Albt lab r34 S San Joaquin
 " Eleanor M sec Gumpert & Mazzer a r rt 5 bx 158
 Bialkin Abr (Olga) tailor Aaron's h1330 N Yosemite
 Bianchi Angelina (wid Jos) h1120 S Commerce
 " Angelo gdnr Stockton State Hosp r1200 N Cal
 " Chaunsey G (Rose) farmer h328 E Monterey av
 " Guido S (Edith) pharm h2043 E Market
 " Louis E (Ruth M) bkpr Devine & Willard h427 N Stanislaus
 " Louise Mrs lndy wkr GWL h801 N Wilson way
 " Peter J (Esther) retreader Goodyear Serv h1330 E Lafayette
 " Ruth M Mrs adv mgr THCo r427 N Stanislaus
 Bianchini Carl (Loretta) agt Pac Fruit Exp h21 W Poplar
 " Emory E techn L T Bravo r2546 E Scott's av
 " Jos (Ellen) formn MF&E Corp h2546 E Scott's av
 " Jos jr r2546 E Scott's av
 Biasi Verna Mrs h517 S Stanislaus
 Biasotti Adam liquors 230 E Main r rt 3 bx 647
 " Al (Helen) (Louis Biasotti & Son) h1893 Lucerne av
 " Dominic (Vittorna) lab h126 S Monroe
 " Louis (Pia) (Louis Biasotti & Son) h44 W Clay
 " Louis & Son (Louis and Al) road contrs 40 W Clay
 Bibbich Anthony jan h452 Court
 Bibin Gertrude r143 W Acacia
 Bibo Anthony (Josephine) lab h330 S Ophir
 Bice Lucy J (wid G D) h1301 W Poplar
 Bichsel John D (Bertha B) meat ctr John Spalletta h735 N Sutter
 Bickford Earl W (May) pharm Forty Nine Drug Co h537 E Oak
 Bickle Alf M emp SBCo r rt 2 bx 237a
 " Bette R usher Rialto Theatre r rt 2 bx 237a
 Biddick Wm (Bertha) lndy wkr h1145 N Orange
 " Wm jr r1145 N Orange
 Bidondi Marion r 120 N Ophir

Bidondo Augustine T (Mary) h1423 E Main
 " Chas B (Dolores) lab h31½ S Pilgrim
 " Lawrence driver Dawson's Van & Storage h423½ E Park
 " Simon (Ida) lab h120 N Ophir
 " Simon jr r120 N Ophir
 Bidwell Albt lab h1134 E Market
 " Albt G fcty wkr FP r1134 E Market
 " Elbert B (Edna) (Bidwell & Mello) h518 E 4th
 " Grace F slswn Toothacre Real Est Co r215 E Flora
 " Henry R (Agnes) carp CHD h2544 Marsh
 " & Mello (Elbert Bidwell Jos Mello) dancing tchrs 540 E Market
 Bielser Edw C sausage mkr r19 N American
 Bier Helen sten Stockton State Hosp r715 N Sutter
 " John driver r113 N Wilson way
 Bierly Reed J (Laura L) traf agt CCTCo h2222 N Pershing av
 " Sidney H (Virginia) dist mgr Cal State Chamber of Commerce h685 N Regent
 Bierschwal Margt r825 N San Joaquin
 Bietz Edw welder r3745 N Hunter
 " Ray r7 S Center
 Biewend Aug E (Mary) brewer EDBCo h723 N Cal
 Bigelow Frances r427 N America n
 " Pearl W (wid W P) h1033 S Cal
 " Ruth supvr Bd of Educ h527 N American
 Bigger Alice I r807 N El Dorado
 " Lena E r807 N El Dorado
 " Lillie (wid A M) r530 S Grant
 " Olin M guard Co Treas h807 N El Dorado
 Bigham Chas E (Mabel K) clk h931 N El Dorado
 " Jas E r931 N El Dorado
 " Wesley B mgr Bankamerica Co rOakland
 Bigler Mark H (Lois) pharm Central Drug Co h238 N Grant
 " Peter J (Rose T) mach UPM h1038 S Cal
 " Thos driver YI&FCo r1038 S Cal
 Bigongiari Ferruccio billiards 25 N Hunter r36 W Washn
 Biles Jas B (Thelma) auto repr 36 E Charter way h1529 S Cal
 Billetter Clara E dresses 2051 Pacific av r114 S Sutter
 Billheimer Milbert A (Dora) lab SI&FCo r219 E Rose
 Billings Dora (wid D S) h rear 834 S David av
 " Harvey (Mary) h744 E Lafayette
 Billups Carl J (Erma) prsmn FP h454 W Monterey av
 " Jas O (Cleora I) formn FP h135 Stadium dr
 Bin Geo (Dora) jan h1922 E Sonora
 Bindi Duilio hlpr E & F Co r rt 3 bx 543
 Bing Lee restr 3 N Center h37a E Sonora

For 83 Years BREUNER'S

HAVE BEEN HEADQUARTERS FOR HOME FURNISHINGS

Main St. at Hunter

Stockton

Telephone 8-8531

REAL ESTATE BROKERS

GENERAL INSURANCE

PEIRANO BROS. & CO.

22 S. Sutter Street

DIAL 7-7804

Stockton, California

Bingman Bert E (Edythe M) atdt Stockton State Hospital h123 E Mendocino av
 Binn Michl (Inez) h240 N Grant
 Binsacca Olympia tchr Pub Sch h807 N El Dorado
 Birch Raymond servmn PG&ECO
 Bird Chas G (Mabel M) mgr Stockton Lbr Co h828 N Madison
 " Clarence G (Lottie M) electn h722 E Channel
 " Clarence G jr r722 E Channel
 " Donald G (Eliz) treas Stockton Lbr Co h2904 Kensington way
 " Eliz J Mrs tchr Pub Sch r2904 Kensington way
 " Geo mech r122 W Market
 " Gladys M Mrs h431 N Grant
 " Orson P (Aileen) h122 W Rose
 " Ray emp Paul Zaremba
 " Warren H r722 E Channel
 " Wayne lifeguard City Parks r722 E Channel
 " Wm D (Kath J) linemn PG&ECO h1130 Buena Vista av
 Birk Wilfred R gym atdt COP
 Birnbaum Elma case wkr SRA h945 N El Dorado
 " Lucena Mrs r3014 E Main
 Birnfield David r409 E Market
 Bisagno Albt T fcty wkr FP r1330 E Roosevelt
 " Andw (Palmira) driver A Maffei & Co h2194 E Washn
 " Eug J (Melvina) jan h845 S Ophir
 " Jos (Florence) lab h1330 E Roosevelt
 " Rudolph (Mary) clk h224 W Jackson
 Bisbikis John clk r320 N Ophir
 " John (Eliz) h320 N Ophir
 " Nick clk r320 N Ophir
 Bischel Henry A ydmn SPCo rVictor
 Bishop Allen W (Mary) lab h9 W 7th
 " Chas S (Ethel) driver h1027 S El Dorado
 " Donald O r130 W Rose
 " Estella Mrs r130 W Rose
 " F Vincent (Mary) slsmn Levinson Furn Co h819 N El Dorado
 " Jas P atdt A W Ochsner r410 S Orange
 " Mary E (wid Robt) h410 S Orange
 " Paul O servmn John H Egal Co r511 N Argonaut
 " Ray C lab r1027 S El Dorado
 " Richd W (Leila) serv mgr Goodyear Serv h131 E Monterey av
 " Robt E (Grace) firemn SFD h522 N Sierra Nevada
 Bisinger Ray Mrs nurse h837 N Madison
 Bissell Howard G (Ruby M) consultant City Planning Comm h1225 W Acacia
 Bissett Alice Mrs r520 W Harding way
 Bissio Louis (Esther) lab h3420 N Center
 " Mary A carton bench PPofCC r3420 N Center
 " Theresa F egg candler PPofCC r3420 N Center
 Bitterman Edna r702 S Burkett av
 " Ferdinand L (Minnie) dept mgr San Joaquin Bldg & Loan Assn h407 E Noble
 " Louis (Amelia) h702 S Burkett av
 Bittick Geo A (Mary) cement fnshr h405 E Pine
 Bittner Ray L bkpr Moore Equipment Co r1428 S San Joaquin

Bixler Louis A rancher h1345 N Monroe
 Bjork Wm H (Myrtle) carp h509½ S Pershing
 Bjorn Russell (Evelyn) tchr Pub Sch h633 E Lindsay
 Black Chas C U S Int Rev Agt r rt 2 bx 152a
 " Doris sten r915 N Center
 " Edith Mrs supvr Bd of Educ rAcampo
 " Edw V (Libby) h915 N Center
 " Fred F (Dorothy) mgr Black's h806 S Regent
 " Harry B (Alice M) tmp R G LeTourneau h1856 Anita
 " Jas E (Mildred) h460 S Regent
 " John T Rev (Angeline) h603 W Park
 " Jos h1000 E Oak
 " Jos D (Muriel) lab h144 E Charter way
 " Lillie B (wid F F) h221 E Poplar
 " Lindley h442 N Sutter
 " Melba bacteriologist Co Health Dept r915 N Center
 " Roscoe E(Blanch) with Burnham Bros Furn Co h1128 N Harrison
 " Virgil r603 W Park
 " Wm (Violet) driver h524 S Stanislaus
 " Wm R (Pearl) barber 1148 E Main h520 S American
 " & White Cab Co (Saml Spiro) 45 N Hunter
BLACK'S, Fred F Black Mgr, Groceries, Fruit and Vegetables, 528-532 E Weber Av, Tel 8-8925, Branches 2026 Pacific Av, Tel 2-2723, 1005 N Yosemite, Tel 8-8768, 2209 E Main, Tel 2-3810
 Blackfield David (Mina) women's clo 525 E Main h530 N Harrison
 " Laura clk David Blackfield r530 N Harrison
 " Wm case wkr SRA r530 N Harrison
 Blackford Wm C (Esther) chf clk PG&ECO h1700 W Flora
 Blackman Alice (wid Timothy) h1437 N Monroe
 " Joyce r805 S Regent
 Blackmore Jas M (Rose) eng h1724 W Harding way
 " Joe D (Velma) lab h1322 S Stanislaus
 Blackmun E Lynwood (Ruth) phys 242 N Sutter R1101 h1561 W Walnut
 " Mabel (wid E L) h1335 N Yosemite
 Blackwell C Allene bkpr Productive Properties Ltd rBrentwood
 " Oria (Susie) mech G M Vassar
 " Wm E cook Stockton State Hosp r2425 Sargent la
 Blagg Rufus N (Thelma) h1605 S Grant
 Blain Alonzo W (Gertrude E) h327 W Flora
 Blaine Wm clk Rose's Tuxedo Pharmacy r625 W Park
 Blair Cath (wid Thos) h519 S San Joaquin
 " Chas B h508 S Suffer
 " Donald W (Mildred) (Ruse-Blair Lbr Co) h1859 Carmel av
 " Frank (Dorothea M) chauff Nathan-Dohrman Co h537 E Jefferson
 " Jasper W emp SBCo rLathrop
 " Richd (Minnie) h509 S Sierra Nevada
 " Rose (wid Jos) h609 Lexington av
 " Wm sta atdt r729 E Main
 Blaisdel John (Mary) h1014 N Stockton

A PROMPT ESCROW AND TITLE SERVICE

STOCKTON GUARANTY TITLE CO.

ROY F. GALT, Pres.-Mgr.

Cor. Market and S. San Joaquin Sts.

Telephone 6-6836

Blake Bennie sand blast opr MF&E Corp r126
S El Dorado

" Frances A sec city Pur Agt r425 Della
 " Frank M (Christine) slsmn Massey-Harris
 Co h1332 College dr
 " Irving J confy 47 W Harding way rSacra-
 mento
 " Mary Mrs h517 E Channel

BLAKE, MOFFITT & TOWNE, L M Heath Di-
 vision Mgr, Wholesale Paper, Twine and
 Fruit Packers Supplies, 325 W Weber Av,
 Tel 7-7913

Blakeley Robt L shoe shiner 339 E Market
 Blakemore John (Gladys) cook D N Edington
 h1718 W Flora

" Richd r414 E Lindsay
 Blakeslee Robt R slsmn UOCO
 Blanca Adela (wid Angelo) h822 E Anderson
 Blanchard Clara Mrs smstrs h1345 E Oak
 " Eug W h403 N Stockton
 " Fred (Bertha) gro 2249 E Market
 " Fredk S lab SP Corp r930 N Monroe
 " Hector S (Bebe) watchmn h930 N Monroe
 " Jack waiter r1345 E Oak
 " Kathleen Mrs r1341 E Oak
 " Park (Marie) carp CHD h1336 E Main
 " Thos T (Norma R) paints 616 E Main h1214
 W Vine

" Vinol lab r1345 E Oak
 Blanchee Manuel B stockmn Zukor's r2321 E
 Sonora

" Wm M (Leila) shoe shiner h2321 E Sonora
 Blanchfield Chas J water distr 1906 Pacific av
 r2167 Mt Diablo av

" Chas J jr (Laura) serv mgr Valley Cigarette
 Vendors Co h2144 W Rose

Blanck Henry W (Anna) h225 W 7th
 Blandin Warren h rear 435 S David av
 Blane Chas (Agnes) blksmith h465 W 7th

" Emma (wid Chas) r1601 E Market
 " Lewis C core mkr E&F Co h1601 E Market
 Blaney Alvin r103 S Center

" Geo N (Mary L) clk Austin Bros h542 E
 Anderson

" Geo N jr bkpr First Natl Bank r542 E An-
 derson

" Wm S (Maud) (Blaney & Spreckens) h530
 W Vine

" & Speckens (W S Blaney A J Speckens) hdw
 27 S El Dorado sporting gds 119 E Main

Blankenship Jesse D h rear 430 1/2 E Anderson
 " Lester B (Monsa) lab h120 S Lincoln

Blasi Quinto (Deep Water Liquor Store) (Ros-
 si & Blasi) h212 1/2 W Lafayette

Blasi Clarence A (Bernardine) atdt Stockton
 State Hosp h1721 N Cal

Blaufuss Geo case aide SRA

Blaunt Alvin r729 E Main

Blazer Earl A (Elsie) (Stockton Spring Works)
 h1034 S Sutter

Bledsoe Peggy r348 E Jefferson
 Blethen Lloyd (Winifred) mach R G LeTour-
 neau h122 Moss av

Blewett Clara E (wid W C) h1220 N Hunter
 " Florence H confy 2017 Pacific av r21 W Park

" Henry E (Lilly) farmer h134 W Magnolia

BLEWETT ROBERT N (Virginia) Attorney-at-
Law, 919 Bank of America Bldg, 343 E
Main, Tel 6-6735, h Dwight Way

BLEWETT STEPHEN N (Bess E) Attorney-at-
Law and U S Referee in Bankruptcy, 919
Bank of America Bldg, 343 E Main, Tel
6-6735, h722 S Regent, Tel 2-1671

Bley Fredk A dentist h1165 Vernal way
 " Matthew r41 N Hunter

Blickle Eug r426 E Market
 Blim A Douglas tchr City Sch h1801 N Com-
 merce

Blinn John F (Mary H) phys 242 N Sutter
 R411 h1431 Angonne dr

" John F jr r1431 Argonne dr
 Bliss Grace U tchr r1112 N Center

" Vina (wid Norman) h1112 N Center
 Blixt Hulda E (wid Chas) h2044 Marsh

Bloathner Alex F (Maryann M) mech opr FP
 h925 N Sierra Nevada

Bloch Chas O (Celestina) teller BofA h115
 E Anderson

Bloching Louis lab h318 W Market
 Block Billow J (Hazel M) driver h 532 E Pine

Blodgett Elmer C whsmn SOCO rManteca
 " Wm C r825 N Harrison

Blodjer Olav steward Stockton Hotel
 Bloecher Clarence A (Susanne) eng MMCO
 h2242 E Market

" Wesley (Effie) mech h2022 E Market
 Blood Edw welder AW&TWks r rt 2 bx 98

Bloom Anna H (wid Herman) (Auditorium
 Apts) h604 N Commerce

" Chas H r1460 W Willow
 " Ella (wid Saml) r1336 W Park

" Fred (Minnie) sta eng h528 S Sutter
 " John E (Emma) prsmn FP h2045 S Hunter

" Marion P (Hazel E) driver Borden's Dairy
 Delivery Co h2336 N Sutter

" Mary G tchr Pub Sch h248 E Willow
 " Saml (Ruth) bodymn Hansel & Ortman
 h1460 W Willow

Bloss Abr r19 N Hunter
 Blossom Helen (wid J L) h941 N Monroe

" Laura musician r1429 N Baker
 " Mignon sten r1429 N Baker

" Pearl Mrs jan r646 E Lafayette
 " Robt E Vulc A L Tatton h 646 E Lafayette

" Yvonne artist r1429 N Baker

THE FIRST NATIONAL BANK
OF STOCKTON, CALIF.

Commercial, Savings, Trust, Safe Deposit and After Hour Depository

Member Federal Reserve System and Member Federal Deposit Insurance Corporation

24-26 North San Joaquin Street

Telephone 4-4681

T. W. THOMAS -- INSUROR

TELEPHONES 3-1836 and 3-2196

BELDING BLDG., 110 N. San Joaquin Street

Stockton, California

- Blower Norman C (Nellie) formn CWSCo h415
E Sonoma av
Blucher Harold clk r1838 Carmel av
Bluck Flora (wid W M) r405 W Willow
- BLUE CROSS VETERINARY HOSPITAL & AMBULANCE** (Dr O A Diller and Dr Seymour Roberts) Veterinarians, Surgical and Medical Treatments of all Animals, Ambulance Service, Boarding, Clipping, Bathing, Stripping, Outside Grass Kennels. 720 S San Joaquin, Tel 2-1504
- " Ribbon Dairy Farms B R Burroughs mgr
448 W Fremont
- Bluett Howard K (Marguerite) locksmith 337
E Market h1720 S American
- " Lucy B M (wid Peter) tchr Pub Sch h650 S
Tuxedo av
- " Saml T (Hattie J) firmn SFBCo h1749 S
American
- Bluge Emil steel wkr Kyle & Co rt 2 bx 285B
- BLUM JULIUS** (Esther M) V-Pres and Mgr
Bank of America Natl Trust & Savings
Assn, h1502 N San Joaquin
- " Kath M (wid A G) h1304 E Washn
- Blumberg Oscar C (Dolores) asst eng CWSCo
h190 Knoles way
- Blunden Alec R gro 23 E 3d r rt 1 bx 663 R
- Blythe Saml A (Ollie B) plantmn SOCo h1639
West's la
- Blyther Vesta tchr h246 E Pine
- Bo Frank A (Lena) mach h1725 E Lafayette
- " John B (Angelina) ranchwkr h2209 E Lind-
say
- " Lee W (Daisy) meats 908 N Wilson way
h1209 E Oak
- Boalt Harold A (Ruth Z) dentist 242 N Sutter
R1105 h730 W Harding way
- " Warren E (Irma) supt County Identification
Bureau h1739 W Harding way
- " Warren S r1739 W Harding way
- Board Florence sten CACA rLodi
- " Margt Mrs slswn h131 N Cal
- " Noah r909 E Main
- BOARD OF EDUCATION, A S Williams Sec,**
Washington School Bldg, 324 N San Joa-
quin se cor E Lindsay, Tel 9-9791
- " Robt C r48 E Geary
- " Robt H (Ethel G) driver Stockton Transfer
Co h48 E Geary
- Boates Geo C (Rachael) firemn h124 E Walnut
- Boaz Harry h1857 Marsh
- Boccardo Amedo (Eileen) gro 150 E Pine
- Boccoli Gianbattista B (Antonia) shoe repr
2031 E Main h2071 E Market
- " John P (Hazel) (Travelers Garage) h2057 E
Market
- " Philip h2057 E Market
- " Vincent (Eugenia) waiter h22 W Cleveland
- Boeck Frank (Alice) pdlr h525 N San Jose
- Boch Effie (wid Abbt) r1329 N Edison
- Boche Felix (Grace) whsmn D Dinubilo &
Co h666 N Regent
- Bockholtz Harry C r1205 S San Joaquin
- Bockmon Glenwood G (Mary E) electn HE&M
Co h2625 N Center
- Bodenheimer Jos clk Belmont Rooms r206 S
San Joaquin
- Bodimer Eda I (wid E C) clk SDGCo h1700 S
San Joaquin
- " Evelyn M ofc sec ZPCo r1700 S San Joaquin
- Bodley J Russell (Beatrice W) prof COP h152
Euclid av
- Bodyfelt Ralph W driver Star Linen Supp Co
r1561 W Willow
- Boe Henry M r50 W 9th
- Boecher Richd clk Day & Night Drug Store
- Boeck Alberta slswn JCPCo r rt 2 bx 151s
- Boeckers Kenneth budget mgr Marcus Auto
Supply r rt 2 bx 135n
- Boege Henry h1321 S American
- Boehme Albt E (Margt) pntr 1125 N Sutter
- Boether Arnold F (Bernice) auto repr 2302
Pacific av h320 W Harding way
- Boettcher Dorothea nurse h 140 W 6th
- " Eliz r236 W 6th
- Bogarini Blas B fcty wkr FP r rt 5 bx 32a
- " Jovita Mrs r2315 Alma
- Bogart Arth C (Emogene) slsmn h304 E Vine
- Boge Carl C (Jessie O) slsmn h2006 N Center
- Boggiano Andw C driver EDBC Co r rt 3 bx 804
- " Domingo (Lizzie) h127 W Alder
- " Eva M Mrs ofc sec Ohm & Raab r rt 1 bx 765
- " Jas J emp SBCo r 127 Filbert
- " Jos E emp SBCo r127 Filbert
- " Jos J (Flossie R) lab h127 Filbert
- " Lawrence I r127 Filbert
- " Lenore Indy wkr GWL
- " Melvin slsmn Katten & Marengo r127 W
Alder
- " Raymond C r127 Filbert
- Boggio Chas (Lena) barber 1033 S Center
- Boggs Edwa (wid F S) h1017 N El Dorado
- " Frank S Agency J D Ewing mgr 925 N El
Dorado
- " Jack (Louise) pntr h2 E Flora
- " Jas F (Louise) formn CCCo h2316 Linden rd
- " Reginald H furrier r442 E Magnolia
- " Thos W h1240 N Hunter
- " Velma G Mrs h121 E Clay
- " Victor h442 N Sutter
- Bogisich Annie (wid Mitchell) h2042 E Market
- Bohanan Lillian Mrs slswn Ernest Galletti r319
E Sonora
- Bohannan Bertha waiter Tiny's Waffle Shop
r1423 E Market
- Bohn Jos T h936 Pleasant av
- Bohnak Henry (Nadine E) meat ctr W D Pri-
chard h1320 E Roosevelt
- Boice Filbert r229 E Park
- " Filbert H (Jennefee I) farmer Stockton State
Hosp h1218 N Sierra Nevada
- " John T (Cath) slsmn r1938 S San Joaquin
- " Vashfi E (wid Frank) h1634 S San Joaquin
- Boitano Emil r1440 E Poplar
- " Ettore W (Elsie V) baker Rolleri Bros h535
N Stanislaus
- " Eugenia (wid V A) h2325 E Main
- " Jos E (Juanita) fctywkr h18 N Pilgrim
- " Mario shoe repr 206 N Wilson way h1440 E
Poplar
- " Ray (Lorraine P) (Square Deal Lbr Co)
h2325 E Main