

## GENERAL SHEET METAL WORK

P. O. Box  
188**CAPPS BROS.**Tel.  
6-6889

MANUFACTURERS OF

HARVESTER PARTS — SPECIAL EQUIPMENT

435 South Aurora St.

Stockton

McWaters Jas L (Inez) eng h1020 W Vine  
 McWilliams Lulu L Mrs h345 W Market  
 " Mamie (wid Louis) h2387 E Lafayette  
 Mead Elwin L (Lois E) vulc Kraft & Toolan  
 h2839 E Miner av  
 " Helene G sten h612 E Washn  
 " Horace E emp SBCo r rt 1 bx 586  
 " Hulda (wid E C) h322 E Flora  
 " O G r729 E Main  
 Meade Chas E (Lillie) h2366 E Washn  
 " John V fcty wkr FP r2366 E Washn  
 " Richd P fcty wkr FP r2366 E Washn  
 Meador Albt F (Mary) lab h225 W Fremont  
 Meadows Leland S (Ruby) h310 E Sonora  
 " Richd (Ruby) r526 E Channel  
 " Tillman J (Eleanor) emp Fox Cal Theatre  
 r1061 W Vine  
 Meads Jas A (Pearl A) baths 348 N Cal  
 Meagles Mary C h436 E Oak  
 Means Walter E teleg opr WUTCo r23 N  
 Hunter  
 Mears Celia nurse r11 N Cal  
 " Dwayne E emp John H Eagal Co r155 W  
 Alpine av  
 Mecklenburg Ervan W (Edith F) driver h1156  
 N Union  
 Meckler John D farmer Stockton State Hosp  
 Mecum Vernon C (Viola M) h605 N Sutter  
 Medaglia Jos (Lola) beauty shop 312 E Mar-  
 ket h1440 W Poplar  
 Medeiros John (Virginia) jan h635 E Church  
 " Louis (Marie) lab h125e S Grant  
 Medford Garland M (Elsie) carp FP h1824 W  
 Flora  
 " Island Co farms 109 E Weber av  
 Medico-Dental Building 242 Sutter  
**MEDICO DRUG CO (L E Hansen, E G Zinck)**  
 Prescription Druggists, 240 N Sutter, Tel  
 9-9733  
 Medina Frank (Margt) emp PPofCC h1726 S  
 American  
 " Louis restr wkr r16 N Cal  
 " Nicholas (Otilia) h2661 E Washn  
 Medina Frank (Mary) h216 Wall  
 Medlin Ora T (Helen E) liquors 1962 E Main  
 Medone Antone clk Gaia-Delucchi Co h2193  
 E Washn  
 Medqui Helen cash Sierra Theare r321 E Hazel-  
 ton  
 Meek Grace A (wid Robt) h1322 S Sutter  
 Meeker Apartments 633 N Cal  
 Meeks Fred (Lucille) lab City Park h2025 E  
 Myrtle  
 Meerovich Robt (Paulne) cook Tiny's Waffle  
 Shop h419 E Poplar  
 Mefret Harold driver SI&FCo h2096 E Myrtle  
 Megorado Geo (Ruth) ranch wkr h rear 2822  
 E Weber av  
 Mehan Jack R clk Black's r837 N Pilgrim  
 Mehlhaff Edna M maid 717 W Poplar  
 Meidinger Emil r41 N Hunter  
 Meier Bertha E clk Nathan-Dohrmann Co  
 r1225 W Willow  
 " John C (Rose) h1703 W Walnut  
 " Lloyd R (Lucile D) signs 734 E Market h1319  
 Buena Vista av  
 " Marie tchr Pub Sch h1225 N Willow  
 " May (wid J E) h117 E Flora  
 " Roy E (Doris) lab CWSCo h1629 E Washn

Meiklejohn John r604 N Commerce  
 Meinert Wiles atdt Stockton State Hosp r936  
 E Main  
 Meinzer Lester piston rings 230 E Channel  
 Meiss Gerna E bkpr Star Linen Supp Co h332  
 E Oak  
 Meissen Ernest mech Ed Wolf h210 N Cal  
 Meister Alf (Lucille) mech h324 E 2d  
 " Alf H (Amy) h1407 E Channel  
 " Eug J (Anna) drugs 1501 N Cal h1440 N  
 Hunter  
 " Frank (Edna M) bellmn Stockton Hotel h14  
 S Union  
 " Louise (wid Alf) h620 N Grant  
 Mejia Ponciano (Maria) lab h429 W 7th  
 " Pufino (Pavla) lab h560 W 7th  
 Mejorado Alex M (Lydia) ranch wkr h2667 E  
 Weber av  
 Melera Arth emp Mrs Carolina Dellamaria  
 Melgar Fred R bkpr r1122 N El Dorado  
 Melius Florence atdt Stockton State Hosp r  
 Manteca  
 Mellett Andw clk r123 W Acacia  
 Mello Chester J (Muriel) slsmn h1712 Lucerne  
 " Joe musician r329 S Sutter  
 " John emp PPofCC r rt 5 bx 23  
 " Jos (Bidwell & Mello)  
 " Muriel Mrs bkpr S&L r1712 Lucerne av  
 Mellon Frank gdnr 402 S Central av  
 Mellor J Leslie (Blanche) reprmn H C Shaw  
 Co h418 N Sutter  
 " Nellie (wid W J) r418 N Sutter  
 " Theo F (Elaine) fcty wkr FP h1242 N 1st  
 Melom Carl H asst mgr Fox Cal Theatre r1301  
 W Poplar  
 Melone Carolyn slswn THCo r1803 N San  
 Joaquin  
 " Edw D (Mary A) clk Sperry Flour Co h1529  
 E Oak  
 " Geo H (Lottie F) mariner h808 S Tuxedo av  
 " Gilbert S (Cathleen) C S Pract 11 S San  
 Joaquin R612 h1803 N San Joaquin  
 " Otis h2131 N Cal  
 Melton Aldean P (wid Chas) h440 E Worth  
 " Alf (Irene) slsmn h23½ S Pilgrim  
 " Forrest S millwkr r440 E Worth  
 " Harriet E r1440 N Harrison  
 " Leota r1440 N Harrison  
**MELTON OSCAR T (Edith G) County Sealer  
 of Weights and Measures, h1440 N Har-  
 rison, Tel 4-4042**  
 " Virginia Mrs h839 N Center  
 Meltzian Albt L garagemn r1125 Cherokee la  
 " Conrad G (Juanita) meat ctr h514 W Fre-  
 mont  
 " Velma (wid Gustave) h1125 Cherokee la  
 Melville Arth R (Margt N) h529 North D  
 Menconi Guido (Dovie) auto repr 119 French  
 Camp Turnpike h123 E Charter way  
 " Leo bartndr r919 S Hunter  
 " Mamie beauty opr r919 S Hunter  
 " Mary r919 S Hunter  
 " Palmira (wid Danl) h919 S Hunter  
 " Rosie r919 S Hunter  
 " Roy r919 S Hunter  
 Mencuso Jas (Angelina) h2050 E Main  
 " Margo (Frances) emp SBCo h1932½ E Myr-  
 tle

# RALPH CARTER

## TIRE AND SERVICE CO.

PHONE 6-6786

Stockton

SUTTER STREET AT MINER AVENUE

RETREADS - RECAPS  
BATTERIES  
ONE STOP SERVICE  
UNITED STATES TIRES

**MENCUSO**

" Victor carpet clnr Manthey Bros r2050 E Main  
Mendence Jos (Bessie) whsmn h203 S Stanislaus  
Mendenhall Clyde (Opal) mech h624 S Wilson way  
" Wendell B (Wealtha B) h1752 N Hunter  
Mendershausen Glenn r900 E Main  
Mendibles Marion Mrs r438 E Miner av  
Mendiola Jose S (Rosie) (Bath House Barber Shop) h618 E Sonora  
Mendonca Clarence E (Edith) slsmn TWAOCO h1648 N El Dorado  
Mendoza John welder FFCo r241 N San Joaquin  
" Larry driver Stockton Food Products  
" Pauline clk r2883 E Washn  
" Wm (Soledad) h2883 E Washn  
Mendoza Andrew clk Herman Mendoza r1207 S Van Buren  
" Gabriella Mrs h533 W Church  
" Gladys E credit mgr Fed Outfitting Co r536 N Stanislaus  
" Herman (Lydia) gro 445 W Washn h1207 S Van Buren  
" John B (Esther) barber h1136 S Harrison  
" Julia (wid Philip) h536 N Stanislaus  
" Lawrence (Martha) driver h2151 E Marsh  
" Raul R msngr PT-CCo r533 W Church  
" Wm driver r536 N Stanislaus  
" Zy H (Teresa) clk Herman Mendoza r1207 S Van Buren  
Menefee Calvin drag line opr DCCo  
Meneguzzo Bortolo lab h1650 E Miner av  
Meneley Jerry B h428 E Sonora  
" Leo (Yelena) drftsmn h712 N Van Buren  
Menking Albt A (Celia A) h229 E Channel  
" Fred G (Sadie) lab City Eng h35 W 5th  
" Harold clk Safeway  
" Howard F (Hilda M) roadmstr CCTCo h2910 N San Joaquin  
" Jas W (Clara V) firemn SFD h619 W Poplar  
" Lucille M ofc mgr Sidney Garfinkel r619 W Poplar  
Menne Alzada Mrs h224 N Stanislaus  
Menosse Arth A (Lucille M) lab City Eng h918 S Cal  
" John (Pietta) driver UPM h316 E Worth  
" Jos J lab h730 E Worth  
" Mary usher r730 E Worth  
" Pauline (wid Antonio) r730 E Worth  
Mensen Geo r103 S Center  
Mensing Wm H (Elsie M) sausage mkr h724 E Clay  
Mentaberry Felipa (wid J P) h540 S San Joaquin  
" Mary J sten Al P Labrucherie r540 S San Joaquin

Menzie Carl P night mgr Hotel Wolf h230 N Aurora

MENZIES C M FINANCE CO (C M Menzies, Dolph Gomas) Automobile Loans, 430 N El Dorado, Tel 5-5735

MENZIES C M & DOLPH GOMAS (C M Menzies, Dolph Gomas) Willys Motor Cars, 430 N El Dorado, Tel 5-5735

" Chas M (Winetta M) (C M Menzies & Dolph Gomas) (C M Menzies Finance Co) h745 W Vine

Meoqui Peter farmer h321 E Hazelton av  
Mephram Erleine M Mrs ofc sec SBCo r40 W Rose

" Harry B (Bernice) slsmn THCo h1869 W Rose

MERCANTILE ACCEPTANCE COMPANY, E C Erickson Mgr, Auto Loans, 123 S Sutter, Tel 5-5701

Mercer Harry N h1717 Berkeley av

" Ralph E printer SDR r1717 Berkeley av

" Walter W (Josephine) asst agt WPRRCo h Clarendon av nr Burleigh

Merchant Albt K (Ellen L) phys 242 N Sutter R209 h1624 N Hunter

Meredith Jas T (Mary) r1321 E Main

" Margt supvr Bd of Educ h650 S Tuxedo av

Merenzo Thos r248 W Main

Mergen John J mgr Bruni & Fitzwilliam

Merkel Laura M sten Stockton State Hosp

Merle Arth r245 W Flora

Merlo Caesar (Angelina) chipper MF&ECorp h408 E Geary

" Caesar jr carp r408 E Geary

Mernin Mary (wid Philip) r542 Hawthorne

Merrigan Francis (Sadie) ranch wkr r820 E Weber av

Merrihew Glenn emp Park View Cemetery

" Herbt meat ctr Safeway

Merrill Alvah O electn PG&ECO

MERRILL CARLETON M DR, Chiropractor, Free X-Ray Examinations, Hours 10 to 12, 2 to 5, 361-65 Wilhoit Bldg, 311 E Main, Tel 2-2596, Res Tel 6-6706

" Clyde H (Artha) h225 N Ophir

" Doris B Mrs (Hotel Merrill) h28-S American

" Fred r705 E Washn

" Gertrude Mrs r1612 S Sutter

" Inez L sten R G LeTourneau h1219 E Acacia

" Iona I sten A E Gianelli Co r1219 E Acacia

" Jas J (Almira V) plmbr Cal Plumbing Co h2320 E Miner av

" John L (Doris B) ydmstr SPCo h28 S American

" Minnie Mrs h239 N Union

" Olive M (wid W P) h2025 E Market

Merriss Lou (wid Elmer) h329 E Park

# THE PRINTWELL PRESS

ALBERT A. BAKER, Proprietor

GOOD PRINTING

Telephone 3-0172

334 East Channel Street, Stockton

# CURLEY'S GLASS & FIXIT SHOP

Glass For All Makes of Cars

WINDOW SASH — GLAZING — PICTURE FRAME WORK

119 South American St., Stockton

ELECTRIC CLOCKS SERVICED

Phone 4-4457

- Merritt Lawrence D (Viera) emp H F Piper  
h330 E Arcade  
" Oran B mech r27 W 9th  
" Orrin L (Mae E) mach UPM h535 E Anderson  
" Roy N (May E) mech h27 W 9th  
" Thelma A bkpr Co Welfare Dept r1157 W Vine  
Merrow Ernest L (Wanda) garagemn PG&ECo  
h1754 School  
Merry Garden Roller Rink (F E Alford) 907  
S Wilson way  
" John adtd Stockton State Hosp  
Merz Doris L sten Dist Atty r1603 E Channel  
" Eleanor M sten Tractor Plow Co r1048 S Grant  
" Ellen L women's clo and beauty shop 526  
E Main h1619 N Edison  
" Gottlieb E (Matilda C) tool mkr h1048 S Grant  
" Hans S (Lillian) (Fimbel Merz Pcikle Co)  
h651 S Regent  
" John A (Magdalena) pntr h1312 E Miner av  
" Wm F (Louise) (Fimbel Merz Pickle Co)  
h1603 E Channel  
Meserve Annie (wid Frank) r213 E Poplar  
Messamore John A (Mary) elev opr h105 E  
Magnolia  
" Ruth r105 E Magnolia  
Messenger Fred W mech Union Garage h1151  
N Sierra Nevada  
Messick Almere Mrs h1215 W Harding way  
" Chester J r498 W 9th  
" Louis C (Margt) factywkr FP h498 W 9th  
" Marian Mrs r1442 S Cal  
Messing Ethel Mrs h131 N Cal  
Metaxas Nick (Pete's Lunch) r1326 S Monroe  
" Peter (Filomena) (Peter's Lunch) h1326  
S Monroe  
Metcalf Della M Mrs h1007 S Stanislaus  
" Jas A (Adelaide) h923 N Van Buren  
" Lionel S clk r909 Beatrice  
" Margt r207 E Channel  
" Martha F r923 N Van Buren  
" Val C (Mozelle) r1003 S Van Buren  
Metherall Geo E (Anna B) mech h1665 W  
Harding way  
Metropolis Chris h504 S Cal  
**METROPOLITAN LIFE INSURANCE CO, B L**  
Ferguson Mgr, 506 First National Bank  
Bldg, 22 N San Joaquin, Tel 7-7036  
Mettler Jasper H (Mildred B) genl agt S N Ry  
TS Ry Co and WPRRCo h845 W Willow  
Metz David (Jennie) hdw 21 N El Dorado  
h1020 N Center  
" Dee C (Kezia) mech h631 E Hazelton av  
" Florence slswn The Wonder r1020 N Center  
" Leah Mrs h716 E Oak  
Metzdorf Glenn emp Gold Rush Restr h43 W  
Park  
" Laura waiter Stockton Hotel r212 N Cal  
" Wayne W busm Hotel Wolf Coffee Shop  
r520 S American  
Metzger Albt S (Ann) slsmn HCCo h1832 Lo-  
mita av  
" Ann Mrs sec Vi Ped-Ex Corp r1832 Lomita  
" John M (Gertrude) slsmn h46 W Adams  
Metzler Chas J (Pearl) pntr E J Blanchard  
h1519 S Hunter  
Metzner Leo E formn FP r241 N San Joaquin  
Mexican Methodist Church Rev Nicholas Da-  
vila pastor 1805 E Main  
Meydam Elda bkpr Katten & Marengo r465 S  
Tuxedo av  
Meyer Alf emp Harris & Mitchell r2436 E  
Myrtle  
" Alf F pict opr Rialto Theatre r Lodi  
" Carl jan r747 N Center  
" Chas C (Alice E) gro 1136 N Wilson way  
" Chas C jr (Kathleen S) h1651 Berkeley av  
" Chas H r19 N American  
" Chester slsmn J E Meyer r1121 N San Jose  
" Cornelius hlpr FFCo r510 N American  
" Ella (wid Alf) h2436 E Myrtle  
" Elmer H driver h808 W Poplar  
" Emil P (Helen G) clk Safeway h1730 Hi-  
awatha av  
" Erwin clk Hotel Terry r19 N American  
" Fred J (Grace E) gro 1202 S Cal  
" Gerald O (Shirley) msngr SPCo h227a N  
Ophir  
" Henry B (Mamie) (Alert Cleaners) h1227  
N Commerce  
" Herbt L (Norma) h821 W Rose  
" Herman P (Margt K) asst tr ofcr BofA  
h1768 N San Joaquin  
" Jacob emp SBCo r14½ S School  
" Jean Mrs h608 S Tuxedo av  
" John (Martha) h510 N American  
" Jos E (Pearl) autos 1045 N El Dorado h1121  
N San Jose  
" Mamie Mrs (Alert Cleaners) r1227 N Com-  
merce  
" Norman V estimator PG&ECo r rt 2 bx 153f  
Oscar emp Curnow Bros r19 N American  
" Otto (Wilma E) meat ctr Safeway h822½  
N Union  
" Robt H (Marilyn) slsmn Cal State Auto Assn  
h807 N Madison  
" Ruth M h2245 Kensington way  
" Swen M carp h600 Grattan av  
" Wilma sten Austin Bros r129 W Acacia  
" Wilma E Mrs bkpr Acme Laboratories  
r822½ N Union  
Meyering Hiram (Anna) h2233 S American  
" Ray H (Tillie) mech HCCo h802 E 4th  
Meyers Adele M sten Morthrift Co r Lodi  
" Ailene C sten WPRRCo r1111 W Vine  
" Alma adtd Stockton State Hosp r329 E Mag-  
nolia  
" Annie r428b S Sutter  
" Carl F (Ruth) formn PG&ECo h1559 W  
Poplar  
" Cora B music tchr 22 E Rose  
" Ethel Mrs mgr Anna Rooms h15 E Main  
" Frank real est 101 S San Joaquin  
" Frank G (Alberta) susmn h821 N American  
" Helen E (wid C E) h1121 N Pilgrim  
" Joan D nurse h1956½ S Cal  
" John C bldg contr 305 E Weber av r rt 1  
bx 439  
" Josephine r428b S Sutter  
" Jules lab h428b S Sutter  
" Lloyd E (Ella D) br mgr The Massey-Har-  
ris Co h1101 W Harding way  
" Margt Mrs h328 N Cal



# A. L. BRANCH, AGT.

STATE FARM INSURANCE COS.

Legal Reserve Mutual Assets.....\$17,000,000

30% to 50% Savings, Maximum Protection, Minimum Cost

330 N. California St., Stockton

Tel. 2-1237



## MEYERS

" Morris formn M-MPICO r Farmington  
 " Wm O (Mayme) clk h1111 W Vine  
 Meyling Robt R (Laura M) r841 N Ophir  
 Meyn Ed driller FFCo r rt 4 bx 548  
 Miami Club 1 E Washn  
 Michael Clarence B fcty wkr FP  
 " Gladys clk Thos Michael r118 E Channel  
 " John L doormn Fox Cal Theatre r421 N  
 Hunter  
 " Jos J h2702 E Myrtle  
 " Patk (Rose) bkpr Thos Michael r1418 E  
 Channel  
 " Theo M (Etta) fcty wkr FP r2702 E Myrtle  
 " Thos dept store 101 N Wilson way h1418 E  
 Channel  
 Michaels Tony (Bernice) whsmn Rishwain  
 Bros h941 Beatrice  
 Michaelson John r703 S Center  
 Michaud Adeline R clk PMCo r11 E Wyandotte  
 " Wm K (Mary E) inspr CAC h2220 E Hazel-  
 ton av  
 Michelotti Armand (Mary) rancher h19 S Har-  
 rison  
 " Armida Mrs gro 1030 W Washn  
 " Chas P (Eleanor) pharm Forty-Nine Drug  
 Co h14 E Flora  
 " Danl lab r225 S San Jose  
 " Domenic (Armida) bridge tndr City Eng  
 h1030 W Washn  
 " Eug h225 S San Jose  
 Michels Philip H (Mary J) refrig eng h1722  
 Funston  
 Mickelson Sally Mrs slswn h920 E Market  
 Mickelson Clarence meat ctr r708 E Miner  
 Middle Building 122 N San Joaquin  
 Middlehurst Albt H (Stella) h801 N Stockton  
 Middlekauf Danl C (Delle) h722 N Cal  
 Middlekauff Archer E (Winifred L) bkpr  
 Union Garage h403 E Flora  
 " Winifred L Mrs ofc sec Cal State Chamber  
 of Commerce r403 E Flora  
 Middleton Alf A (Dorothy J) emp EPM r335  
 E 8th  
 " Josephine r627 E Channel  
 Mid-State Lumber Terminal ft of W Washn  
 Mierkey Jesse E (Tressa E) hlpr HE&MCo  
 h832 Sullivan av  
 Migliori Angelo (Sue) auto body wks 446 N  
 Aurora h624 Sullivan av  
 " Dora J clk Sontag Drug Stores r120 E Al-  
 pine av  
 " Eug (Anna) h1931 E Main  
 " Gino (Margt M) mech Angelo Migliori h2112  
 E Hazelton av  
 " Guido E (Margt M) clo clnr 604 E Market  
 h715 S Burkett av  
 " John A (Alice) baker Gold Rush Restr h1925  
 E Main

## MIGLIORI

" Peter F (Dora) firemn SFD h120 E Alpine av  
 Mignacco Ernest A (Esther) driver h845 N  
 Ophir  
 " Esther nurse DH r845 N Ophir  
 " Peter (Anna) h845 Pleasant av  
 Mikado Hotel Mrs N Tsumomori mgr 32 S  
 Commerce  
 Mikasa Kaizo mgr Yosemite Hotel h121 E  
 Market  
 Mikel Carroll V (Mabel) trav frt agt AT&SFRy  
 h515 W Vine  
 " Vivian L r515 W Vine  
 Milady Beauty Shop (Louise Martini Marion  
 Peterson) 111 N Sutter  
 Milano Jas J (Tillie T) mech h105 Curtis  
 Milbradt Fred rodmm City Eng r225 W Jef-  
 ferson  
 " Hugo R r225 W Jefferson  
 " Marie (wid H R) h225 W Jefferson  
 Milco Amelia h25 E Harding way  
 " Andw H (Annie) h622 N Hunter  
 " Baldo S r25 E Harding way  
 Milcovich Anna (wid N G) h27 N Pilgrim  
 " John J (Jeanette) slsmn SDGCo h127 E  
 Arcade  
 " Martin F v-pres Stockton Development Assn  
 Inc h27 N Pilgrim  
 Miles Allegra H slswn THCo r681 Lexington  
 " Grace L (wid Jos) h681 Lexington av  
 " Jack T (Nellie M) lab M Davidson h335  
 W 7th  
 " Kenneth slsmn Fred Benioff h208 S Ameri-  
 can  
 " Lewis D (Gloria) h1930 S Cal  
 " Lillian maid 1505 N San Joaquin  
 " Louise L clk City Assessor r681 Lexington  
 " Margie J r 681 Lexington av  
 " Nora (wid Ira) h1321 E Washn  
 " Weldon L clk Yost Bros r681 Lexington av  
 Milk Distributors Assn 242 E Miner av  
 " Producers Assn of Central Cal G H Benken-  
 dorf mgr 540 S Pilgrim  
 Millard Chas R (Frances) pdlr h1621 W Pop-  
 lar  
 " Oather lab DCCo  
 Miller Alethea Mrs emp SA&TCo r435 E Rose  
 " Alf (Carolne) eng PG&ECo h721 E Fremont  
 " Anita J (wid T O) h2020 N Commerce  
 " Anna Mrs h425 1/2 W Fremont  
 " Annette L Mrs clk JBCo h519 N Madison  
 " Barbara r735 N Cal  
 " Benj (Gertrude) slsmn h2342 W Acacia  
 " Carl r1206 E Hazelton av  
 " Chas slsmn Jack Miller r516 W Park  
 " Chas D carp h rear 435 W Clay  
 " Chas F (Lillie) liquors 202 N Cal h1301 W  
 Flora  
 " Chas H dep Co Assessor r Linden  
 " Chas H jr slsmn UPM r rt 4 bx 507

HIGHWAY GARAGE

Phones 566-567  
 Tracy, California



720 N. EL DORADO ST.

Phones 6-6776, 6-6777  
 Stockton, California



# A L P. LABRUCHERIE

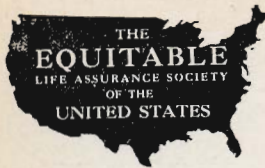

# C. R. DONNELLY

DISTRICT MANAGER

605 California Bldg.

Phone 3-1254

Stockton

## MILLER

- " Chas L (Nora) mach h1415 E Lafayette
- MILLER CHARLES W, Judge Superior Court**  
Dept 2, r Escalon
- " Claude lab r530 N Sierra Nevada
- " Claude C (Lydia) slsmn h1859 Allston way
- " Claude M (Sadie B) agt MLICo h1329 N Harrison
- " Constance sten r2020 N Commerce
- " Cora (wid E V P) r351 W 7th
- " David (Sarah) 2d hd clo 11 W Main h516 W Park
- " Deemer D (Ethel) lab h449 W 7th
- " Delmar J (Mamie E) h219 W Acacia
- " Donald waiter Yosemite Club r311 E Main
- " Dora R emp 'Xclusive Lndy r429 N Stanislaus
- " Earl P r2135 S American
- " Edgar (Ella) cond h1912 S Cal
- " Edith Mrs mgr Watson Apts r430 E Oak
- " Elwyn M (Barbara) driver h704 E Jackson
- " Ernest F lab r103 S Center
- " Ethel S (wid Perry) tchr Pub Sch h1429 N Lincoln
- " Fiory M (Mary) (Miller & Rodgers Termite Control) h500 W Oak
- " Floyd A r319 N Stanislaus
- " Floyd A (Ann K) driver h1554 S Aurora
- " Frances J r1615 Argonne dr
- " Frank wtchmn MECo r rt 6 bx 426j
- " Frank A (Leah) chiropodist 11 S San Joaquin R501 h311 W Park
- " Frank E lab h351 W 7th
- " Fred r18 S Center
- " Fred gdnr 1495 Argonne dr
- " Garth D (Alethea) metermn PG&EC Co h435 E Rose
- " Geo A (Thelma E) auto pntr 2021 E Main
- " Geo C (Edith M) lab SDH h401 E Jackson
- " Geo P (Virginia) h1605 E Lafayette
- " Geo T slsmn Seven-Up-Bottling Co h18 E Flora
- " Geo W (Edith) h430 E Oak
- " Gertrude H librn Bd of Educ r 623 W Park
- " Gertrude M Mrs r529 E Miner av
- " Glenn (Nataline) formn FP h923 W Rose
- " Gus S (Grace M) (Duplex Filter and Water Co) h735 N Cal
- " Gus S jr r735 N Cal
- " Hays Co (O H Miller) plmbrs 742 E Weber
- " Henry J (Ethel) bargemn h2645 E Weber av
- " Homer A (Leah E) slsmn KMCo r522 E Pine
- " Ida Mrs h434 E Sonora
- " Ida L supvr PT&TCo r482 Bristol av
- " Isaac (Molly) 2d hd gds 4 E Main h29 W Oak
- MILLER J F (Helen) (Jack's Washing Machine Service) h148 S California**
- " Jack (Fannie) men's furngs 44 N El Dorado h604 N Commerce
- " Jack J lawyer 343 E Main R326
- " Jacob H (Joanna F) h424 E Washn
- " Jas A sta atdt r1429 N Lincoln
- " Jas M atdt supt Stockton State Hosp r1200 N Cal
- " John B r209 E Weber av
- " John C asst supvr Stockton State Hosp r1200 No Cal

## MILLER

- " John F jr (Margt M) slsmn h1821 N Cal
- " John G (Leona H) clk h1121 Carlton av
- " John H (Jennie) mgr Windsor Hotel h227 E Miner av
- " John H (Josephine) ofc mgr Taylor Milling Corp h935 N Commerce
- " Jos h123 E 4th
- " Jos emp SBCo r1731 S Hunter
- " Jos C (Kath C) h1014 S San Joaquin
- " Jos F (Marian) firemn h2225 S Monroe
- " Kath (wid Henry) r623 W Oak
- " Kenneth W (Rose M) asst sls mgr R G Le-Tourneau h1664 S Grant
- " Kent G clk L F Grimsley r1027 W Harding way
- " L Corwin (Gladys) dist mgr SDR h1913 Riddle ct
- " Lawrence C (Vivian) clk SPCo r546 S American
- " Leota slsmn SDR r430 E Oak
- " Leslie D atdt Stockton State Hosp h529 N Monroe
- " Lester E (Bonnie) driver h720 E Washn
- " Linden H mech eng r243 E Weber av
- " Lloyd r528 N Monroe
- " Lois bkpr H A Barnett r424 E Washn
- " Loring E (Gladys) h1349 Carlton av
- " Louis C buyer Williams & Moore
- " Luella E (wid J F) r1502 S San Joaquin
- " Lyle R (Mabel) eng h1952 McKinley av
- " Mabel supvg atdt Stockton State Hosp r1269 S Netherton av
- " Mack lab h1221½ W Church
- " Marie drsmkr 623 N Cal
- " Marie J Mrs opr PT&TCo h1248 N Sierra Nevada
- " Martha R (wid Geo) r327 N Stanislaus
- " Mildred A Mrs h528 N Monroe
- " Oliver E (Dora R) slsmn h429a N Stanislaus
- " Owen H (Annie) (Miller Hay Co) h1606 Picardy dr
- " Perry (Pansy) h115 Moss av
- " Perry B r1429 N Lincoln
- " Phil E gas sta 207 S Cal r rt 2 bx 143s
- " Ralph E (Marie) h444 W 6th
- " Ray I (Hotel Sherman) h32 S Sutter
- " Raymond C (Blanche) chf eng Valley Ice Co h2205 E Washn
- " Raymond H (Shirley) chf eng SPCorp h409 Bedford rd
- " Raymond I (Bess) pub acct 117 N San Joaquin h1226 Vernal way
- " Raymond S (Ardelle) real est 605 E Miner av h1615 Argonne dr
- " Raymond W pres Agri Trade Relations Inc r Linden
- " Richd M clk MECo r rt 6 bx 426j
- " Robt H bkpr SS&LBank r741 W Flora
- " Robt V ins 31 S Sutter r Lodi
- " Ruby Mrs r2357 E Hazelton av
- " Russell lab r530 N Sierra Nevada
- " S E r122 N Stanislaus
- " Sam wtchmn r431 E Main
- " Verna E mgr LeRoy Gordon Beauty Salon r305 E Flora
- " Victor H (Lucille) (Miller & McCauley) h1645 W Willow

# Henry Brandstad Tire Co.

Distributor McClaren Tires and Lodi Recaps

5 E. MINER AVE., (At Connell & Garvey's) STOCKTON

TEL. 8-8573

## MILLER

- " Virgil R (Lucy H) mech h1628 S San Joaquin
- " Virgil R (Nella M) agt MLICo h920 W Acacia
- " Wm (Verna) h305 E Flora
- " Wm (Greta G) firemn h1426 E Worth
- " Wm A (Edna E) plater 214 W Fremont r2614 Sargents la
- " Wm F (Kath T) h19 W Ellis
- " Wm G A (Leola) ofc mgr Coleman's Brake Service h1241 N Stockton
- " Wm J (Ida L) storekpr PG&ECo h482 Bristol
- " Wm J (Frances) with Fed Outfitting Co h1251 W Elm
- " Wm M (Hattie) wtchmn h530 N Sierra Nevada
- " Woodrow A (Louise A) lab h623 E Clay
- " Yetta slswn r29 W Oak
- " Zella Mrs clk Goodwill Industries r2213 Marsh
- " & McCauley (V H Miller & W L McCauley) gas sta 1504 Pacific av

## MILLER & RODGERS TERMITE CONTROL (F M Miller, Francis Rodgers) 500 W Oak, Tels 2-2675 and 6-6118

- Millett Albt r909 N Madison
- Milliani Nello porter DH r1031 N Harrison
- Millican S Evans (Winifred W) clo clnr 324 N Cal h425 McCloud av
- Milligan Emma B bkpr Kyle & Co r1873 Mt Diablo av
- " Hugh B (Jean E) marine eng h1442 W Walnut
- " John B (Ida) meat ctr h1135 N Stockton
- " John B jr lab r 1135 N Stockton
- " Marion M (Alice) carp h103 Moss av
- " Robt slsmn Auto Elec Co r1619 Berkeley av
- " Ruby J opr PT&TCo r1619 Berkeley av
- " Saml A (Florence) slsmn YI&FCo r1857 Mt Diablo av
- " Thos (Emma) tchr Pub Sch h1873 Mt Diablo av
- " Wm D (Juliet T) clk h1246 N Pilgrim
- Millot Gustavine (wid H F) h66 W 4th
- " Laurence with Dering's Boat House r66 W 4th
- Mills Betty J r209 W 3d
- " Channess W (Dorothy E) (Mills Press) h812 W Acacia
- " Elmer A (Bernice) printer SDR h1715 S American
- " Geo W clk Hotel Lincoln r120 S El Dorado house Co h1205 E Miner av
- " Grace M Mrs drsmkr 645 N Grant
- " Henry G (Ethel) mech FP h622 E Charter way
- " J Niles (Mercedes) driver Terminal Ware-Jas r39 S Cal

## MILLS

- " Jas Orchards Corp Everett Boyden mgr orchard supp 238 N Wilson way
- " Jesse E (Lucille) (Mills & Graves) h1048 N Edison
- " John P (Gethra) welder 324 S Cal h1111½ N Edison
- " Leroi A (Gertrude R) lawyer 424 E Market h417 Lexington av
- " Lillian E Mrs h909 Victoria av
- " Louis W (Leah P) (Mills Press) h733 W Poplar
- " Mervin L (Bernice) driver h1839 E Acacia
- " Minnie (wid S R) r2344 W Acacia
- " Press (L W and C W Mills) printers 700 E Market
- " Ruth Mrs nurse H S Chapman h705 N Baker
- " Sally Mrs r425 Hawthorne
- " Sarah (wid W R) r2231 Alma
- " Theo M (Sally A) h1607 S Grant
- " Walter (Ada) driver h209 W 3d
- " Warren asst Frisbie & Warren r545 E Miner
- " Wm (Laura) h1123b E Market
- " Wm G r622 E Charter way
- " & Graves (J E Mills H T Graves) gro 1201 E Market
- Milne Robt J (Rose) distr Sunland Refining Corp h460 E Cleveland
- Miloslavich Chas A (Mary) (M P Paint Co) h647 N Baker
- " Robt driver NT&LCo r647 N Baker
- Mimms Jas R (Opal) cnrywkr h2426 E Myrtle
- Mims Ivan waiter r1440 N Center
- Minaglia Manuel gro 502 S San Joaquin h504 do
- " Rita L tchr Pub Sch r502 S San Joaquin
- Minahan Eileen supvr Bd of Educ r225 Stadium dr
- Minahan Chas H (Eldora G) farmer h1601 N El Dorado
- " Chas N slsmn MECo r1601 N El Dorado
- " Evelyn nurse r111 E Alder
- " Geo E (Anna M) dentist 242 N Sutter R601 h1045 N Edison
- " Geo E jr (Rae M) gas sta 244 W Harding way h48 W Wyandotte
- " Hubert E inspr CAC r Linden
- " Lawrence T tchr r1601 N El Dorado
- " Malcolm E (Bessie) teller BofA h726 W Rose
- " Margt M tchr Pub Sch r1601 N El Dorado
- Minaker Jas A hotel wkr r248 W Main
- Minasian John Z bottler Berberian Bros r406 E Oak
- Mindach Felix (Cath) h2259 E Fremont
- " Martha waiter DH
- " Oscar G slsmn F M Grissel r rt 1 bx 142 Lodi
- " Richd v-pres Pesce & Co r2259 E Fremont
- Mindt Thos r447 E Magnolia



## EDWARD P. LYONS PLUMBING — HEATING — SHEET METAL WORK — AIR CONDITIONING

1625 E. MAIN ST., STOCKTON

PHONE 2-0524

# FORKNER'S COLLEGE OF COMMERCE

Secretarial

Accounting

Civil Service

FREE EMPLOYMENT SERVICE

When You Need Office Help, Either Permanent or Temporary, Ask Mr. Forkner

115 N. SUTTER ST., STOCKTON

TELEPHONE 6-6867

Miner Amstard E (Nellie A) h2288 E Miner av  
 " Avenue Apartments Mrs Dianne Petrou mgr  
 216 E Miner av  
 " Elbert I (Verna B) linemn h1792 Hiawatha  
 " F Eug (Alice D) cattle buyer h548 E Poplar  
 " Fred W (Minnie L) r1792 Hiawatha av  
 " Loyal E (Fay M) slsmn Morris Bros h627  
 North D  
 " Milo A lab M Davidson r1792 Hiawatha av  
 " Roy L (Callie) mach h2320 Linden rd  
 " Roy L mach MECo r rt 4 bx 418  
 Mines Herbt r2761 E Washn  
 " Wilbur r2761 E Washn  
 Minetto Linda (wid Antonio) h1317 E Fre-  
 mont  
 Minges Geo (Lucy B) r625 N San Joaquin  
 " Walter C (Marie A) checker PofS h120 W  
 Vine  
 Miniaci Barbara (wid Tony) h1740 E Hazel-  
 ton av  
 " Edith Mrs h941 S Center  
 " Emma r2006 E Lafayette  
 " Frank clk WPSCO r1701 E Scott's av  
 " Frank gro 2006 E Lafayette  
 " Jas mach Carando Mach Wks h1618 S Au-  
 rora  
 " Saverina (wid Michl) h1701 E Scott's av  
 " Tony (Philomina R) wtchmn h2619 Marsh  
 Minkler Margt Mrs h618 S David av  
 Minne Alzada atdt Stockton State Hosp r224 N  
 Stanislaus  
 Minneapolis-Moline Power Implement Co L O  
 Snyder mgr 1026 E Main  
 Minner Frances Mrs h115 S Madison  
 " Grady lab r115 S Madison  
 Minor Alice T (wid Richd) h39 W Vine  
 Minors Harold R (Main St Garage)  
 Minosia Tony h2625 E Miner av  
 Minter Estelle N (wid Chas) maid Stockton  
 Hotel h418 McCloud av  
 " Lorrane sten SRA r418 McCloud av  
 Mintun Harry baker G-IBCo r2169 N Kenyon  
 " Roy hlpr FFCo r2141 N Kenyon  
 Minturn Thos R jr (Dorothy) C S pract 11  
 San Joaquin R510 h926 W Rose  
 Mintz Leo driver Louis Biasotti & Son r525  
 W Scott's av  
 Miraglio Patk (Laura) h420 S Pilgrim  
 Miramonte Guadalupe (Maria) gro 44 W  
 Washn h1121 S Cal  
 Miramontes Fred R prsmn Rosensteel Print-  
 ing Co r438 E Washn  
 " Josephine r2342 E Church  
 " Sebastina (wid Victor) h2342 E Church  
 Mirikitani Raichi (Aiko) barber 317 S Center  
 h228 W Anderson  
 " Ted gro 31 W Market r228 W Anderson  
 Misasi Elvera r1644 E Scott's av  
 " Erma r2619 Marsh  
 " Fred (Frances) h636 S Pilgrim  
 " Fred (Petra) h1731 E Scott's av  
 " Michl (Rose) h1644 E Scott's av  
 " Silvio (Thelma) br mgr Safeway h1735  
 Sycamore av  
 Miser Harry D sta atdt r1636 S San Joaquin  
 " Howard L (Caroline) baker h1222 E Weber  
 Mistler Frank E stage hd Fox Cal Theatre  
 r1127 E Sonora  
 Mitchell Annie (wid N E) h1118 N Harrison

## MITCHELL

" Annie T r1118 N Harrison  
 " Bernice Mrs ofc sec Cal State Auto Assn  
 r135 E Noble  
 " Bernice Mrs physiotherapist G H Sanderson  
 r rt 4 bx 923  
 " Byron E (Bernice E) farmer h135 E Noble  
 " Clyde (Bernice) lab h425 N Stanislaus  
 " Edna M r1118 N Harrison  
 " Effie case wkr Co Welfare Dept r Escalon  
 " Emma (wid Benj) h 2040 E Myrtle  
 " Ernest C r2940 E Weber av  
 " Evan r227 E Miner av  
 " Floyd C (Merle) (Harris & Mitchell) h718 W  
 Willow  
 " Fredk W (Matilda) reprmn PT&TCo h1947  
 N Cal  
 " Geo B (Emma M) miller Buhach Producing  
 & Mfg Co h1156 N Ophir  
 " H Martin (Ruby N) cond h525 N Sutter  
 " Harriet clk SRA h2328 N Totten av  
 " Harry (Martha A) slsmn h825½ W Poplar  
 " Jos L (Berta T) clk H C Shaw Co h1237 N  
 San Joaquin  
 " Kathleen G tchr Pub Sch r142 Knoles way  
 " Mamie V Mrs furn rms 9 N Stanislaus  
 " Martha J Mrs h1204 E Lafayette  
 " Miles (Milya) h511 E Sonora  
 " Patricia A r1443 W Elm  
 " Pearl (wid J M) h1127 S American  
 " Ruby atdt Stockton State Hosp r525 N Sutter  
 " T Melvin credit mgr, SR&Co r rt 3 bx 389a2  
 " Ted pntr h rear 1432 S Aurora  
 " Thos D (Sadie) h525 N Grant  
 " Verlin E (Della) formn CWSCO h534 S  
 Stanislaus  
 " W Kirkwood (Mary A) h1443 W Elm  
 Mitchler Ernest F (Ruth A) bldg matls 1000  
 N Union h2651 Crafton way  
 " Ruth Mrs knitting instr S&L r2651 Crafton  
 way  
 Mitham Herman lab r344 E Lafayette  
 Mitscher Arth A cbt mkr 442 N Aurora r927  
 E Miner av  
 " Audrianna r720 E Channel  
 " Eda r927 E Miner av  
 " Henry h927 E Miner av  
 " Ralph A (S Virginia) electn C J Franke  
 h132 W Elm  
 " Virginia Mrs tchr Pub Sch r132 W Elm  
 Mix Virginia bacteriologist Co Health Dept  
 h724 W Magnolia  
 Miyata Tadao (Mikiko) clk r204 W Lafayette  
 " Takeichi (Toyono) dry gds 113 S El Dorado  
 h204 W Lafayette  
 Miyazaki Matsuzo sporting gds 44 E Weber av  
 Moar Edw T (Gertrude E) driver h801 Beatrice  
 Moberg Wilhelmina (wid Hilbert) h520 W  
 Jackson  
 Moberly Sanford C (Phyllis E) h1044 Vernal  
 way  
 Moblely Florence S clk PMCo r French Camp  
 " Wm H lab SJLCo r French Camp  
 Moccafiche Adolph F (Nina) lab h1316 E  
 Channel  
 " Antonio (Kath) lab h1314 E Channel  
 Mocciro Ralph shoe shiner 27 E Market r335  
 E Church

# F. J. DIETRICH & CO.

INSURANCE

235 E. WEBER AVE., STOCKTON

APPRAISALS

Mockerman Eug S (Inez) auto repr h835 N Lincoln  
 Mode O' Day women's clo 441 E Main  
 Model Barber Shop (P R Benedix C V Hagicos) 5 S Cal  
 " Rooms Mrs Helen Stratton mgr 21½ N El Dorado  
 Modern Beauty Shop (Mrs Dora Fitch Mrs Audrey Benton) 314 E Main  
**MODERN FURNITURE SHOP (Gorman Conner)** Furniture Repaired and Reconditioned, Upholstering, 632 E Market  
**MODERN HEALTH STUDIO (Ann Symington)** We Specialize in Reducing, Massage and Baths, 318 E Channel, Tel 3-0370  
 " Woodmen of America 230 E Fremont  
 Modlin Carl mailer SDR r1130 E Park  
 " Karl E asst Natl Cash Register Co r1130 E Park  
 " Kenneth cook h517 E Channel  
 " Thos (Minnie L) carp h331 W 9th  
 " Wm A (Gertrude) mldr h51 W 8th  
 Moecher Ava r325 Clay  
 Moeller Geo (Mabel) h1251 W Willow  
 " Geo jr r1251 W Willow  
 Moffatt Chas E (Hazel) civ eng Ohm & Raab h1327 N Van Buren  
 " Nellie P (wid Chas) h529 E Miner av  
 Moffett Clara A (wid F J) h1277 N Pilgrim  
 " Ida E (wid J P) h445 W Flora  
 Moffitt Arth J (Helen) h1738 S El Dorado  
 " E Elmwood r1236 W Willow  
 " Frank (Marion) signalmn h1236 W Willow  
 Mog Earl R (Ruth M) mgr Growers Fertilizer Co h1077 N Pilgrim  
 Mogel Nathan (Sarah) h518 N Monroe  
 Moginie A Carl (Frances) slsmn Bankamerica Co h1010 W Rose  
 Mohney Bert slsmn R A Pike  
 " Nell M adv SDR r729 E Main  
 Mohondro Coral M clk ODCo r rt 2 bx 132f  
 " Wm M (Bernice L) gas sta 1142 E Weber av r2239 N Pershing  
 Mohr Ann corsetiere 343 E Main R 709 r409 E Market  
 " John r209 E Weber av  
 " Kathleen Mrs h428½ E Lindsay  
 Moit Anne E supvr PT&TCo r219 W Oak  
 " Carl (Emma) auto park 617 E Main h648 N Harrison  
 " Virgil J (Ann) police SPD h219 W Oak  
 Moldenhauer Wm G (Marion) radio servmn PMCo h1346 E Worth  
 Molen Alex r326 S Stanislaus  
 " Geo (Maude) lab h729 E Church  
 " Otis (Emma) lab City Street Dept h211 N Ophir  
 " Wm O (Irene) h621 E Hazelton av  
 " Willimae r1334 E Main

Molina Gilbert (Rose) lab h404 W 9th  
 " Primidivo lab r231 W Market  
 " Rosie Indy wkr GWL r404 W 9th  
 Molinari John (Emila) farmer h3747 N Hunter  
 " Peter (Argentina) farmer h3647 N Hunter  
 " Peter (Dana) farmer h3745 N Hunter  
 Molini Chas M mldr E&FCo r rt 2 bx 149a  
 " Giacomo r2022 N El Dorado  
 " Hugo R (Lillian) bkpr Morthrift Co h2022 N El Dorado  
 " John ranchwkr r1643 Pacific av  
 " Louis J (Rose M) driver County Welfare Dept h1219 N Stockton  
 " Peter (Kath) h1643 Pacific av  
 Molitor Helen E Mrs tourist camp 1022 S Wilson way  
 " Walter J (Helen) slsmn h1022 S Wilson way  
 Moll Irving B (Mabel) emp SDCo h1559 S Hunter  
 Moller Niels H r215 E Anderson  
 Momi Peter (Anna) lab h803 Sullivan av  
 " Silva liquors 2312 E Main r803 Sullivan av  
 Monaco Effie A sec Rutherford Jacobs Cavalero & Dietrich h604 W Harding way  
 Monaghan L P typewriters 436 E Market  
 Monahan John J (Marguerite) swchmn h1125 S San Joaquin  
**MONARCH FOUNDRY & ENGINEERING CORP, E H Noack Pres, R E Noack Sec-Mgr, 1031 E Oak, Tel 5-5841**  
 Monasterio Antonio (Etrudes) ranchwkr h146 Della  
 Moncada Gertrude Mrs h821 S Lincoln  
 Mondon Ernest (Myrnell) farmer h417 E Arcade  
 " Francis A (Laura B) h419 E Arcade  
 Monese Frank (Julia) lab h432 Lexington av  
 " Manuel r1421 E Sonora  
 Money Don S bottler J L Swenson  
 Mongas Manuel R fcty wkr FP h546 W Sonora  
 Mongolo Antonio (Amelia) fcty wkr FP h901 S Commerce  
 Moni Albt (Bernice) atdt Union Oil Co h1725 S Sutter  
 " Fred J (Ada) lab h1203 S Pilgrim  
 Monk Chas A (Louise) police SPD h2033 E Market  
 " Donald J eng FP r rt 4 bx 1675  
 " Lillian mgr I J Blake r1431 N Commerce  
 Monner Geo A driver r1212 E Acacia  
 Monnet Lester L (May) r215 E Fremont  
 Monotti Fred L bartndr r103 W Oak  
 " Judith B (wid Fred) h103 W Oak  
 " Virginia (wid Jas) h2145 N Hunter  
 " Wm J barber 2208 N El Dorado r2145 N Sutter  
 Monroe Apartments (Mrs M F Heard) 529 N Monroe

Oil Burners — Gas Furnaces

PHONE 2-2403

## PAHL-HARRY COMPANY

HARRY L. PAHL, Proprietor

Established 1892

PLUMBING — HEATING — VENTILATING — SHEET METAL WORK

427 E. CHANNEL STREET

STOCKTON



# NELSON LABORATORIES

AGRICULTURAL CHEMISTS AND CONSULTANTS

21 W. CHANNEL ST., STOCKTON

TEL. 2-7393

## MONROE

" Edw A atdt M L Canham  
 " Millie Mrs r435 E Flora  
 " Raymond C (Lillian) driver r845 E Jackson  
 " Robt S driver r845 E Jackson  
 " School 135 S Monroe  
 " Ula H Mrs h1336 E Poplar  
 Montague Edgar M (Lorraine) formn PT&TCo  
 h1205 S Hunter  
 " Jessie M (wid Rufus) h1201 S Hunter  
 Montalvo Vidal (Jane) h1732 E Lafayette  
 Montanelli Amedeo A emp WPRRCo h1123 E  
 Washn  
 Montanez Blas (Soledad) ranch wkr h16 S  
 Edison  
 " Refugio lab r16 S Edison  
 Montano Andrese R (Pastora) clk J M Ru-  
 balcaba h247 S Aurora  
 " Catalino R mgr Stockton Market r148 E  
 Washn  
 Montanya Roy lab h2465 S Lincoln  
 Monte Jos P (Dorothy) carp h905 Victoria av  
 Monteer Dewey slsmn r2446 S Monroe  
 " Willard J (Winnie) lab h2446 S Monroe  
 Montell Chas I (Hazel) formn CHD h1927 S  
 Sutter  
 Montes Jos h2275 E Washn  
 " Mary smstrs r2275 E Washn  
 " Paul (Louisa) lab h325 E Church  
 " Tiburcio (Juanita) lab h2498 E Lafayette  
 Monteverde Jos (Ethel) meat ctr h1649 Pac-  
 ific av  
 " Louis restrwkr r103 S Center  
 Montez John (Antonia) clk D V Lignego r1430  
 S Sutter  
 Montgomery Claude F (Margt) wtchmn Cal  
 Pkg Corp h933 S Wilson way  
 " Cora nurse H S Chapman h1955 S American  
 " Dorothy supvr SRA h627 E Lindsay  
 " Edw B (Pearl B) slsmn SOCo h640 North D  
 " Eliz tchr Pub Sch r Lodi  
 " Etta (wid W A) r745 N Baker  
 " G M steward Yosemite Club r311 E Main  
 " Geo (Mary) ermrywkr J L Tuttle Co h1801  
 N El Dorado  
 " Helen atdt Stockton State Hosp r745 N  
 Baker  
 " Helen M r933 S Wilson way

**MONTGOMERY HENRY H (Helen) Represent-**  
**ative Aetna Life Insurance Co, 120 N San**  
**Joaquin, Tel 8-8928, h745 N Baker, Tel**  
**7-7424**

" Irene (wid J S) ofc sec San Joaquin Bldg  
 & Loan Assn r617 S Central av  
 " Jas M (Doris M) clk h1725 W Walnut  
 " John whsmn Pac Brewing & Malting Co  
 h1545 E Lafayette  
 " John T r933 S Wilson way  
 " Margt E clk r933 S Wilson way  
 " Mary prsr Service Cleaners r1801 N El Do-  
 rado  
 " Opal cash SDGCo r640 North D  
 " Orvel V (Caroline E) baker h1606 N Cal  
 " Virginia sec A T Seymour r154 W Adams

**MONTGOMERY WARD & CO, G D South Mgr,**  
**L C Dietrich Asst Mgr, Department Store,**  
**20-30 N American and 19-33 N Stanislaus,**  
**Tel 4-4675**

Montil Jos (Jessie) ranch wkr r420 W Scott's  
 Montoya Elias Rev h2309 E Main  
 Moody Bertha E (wid W R) r520 S Netherton  
 " Blanche E r520 S Netherton av  
 " Erce! A (Hazel) emp Harris & Mitchell h118  
 N Ophir  
 " Howard E emp Harris & Mitchell r520 S  
 Netherton av  
 " Jack W (Dagne) mfrs agt 127 N Cal h131 W  
 Oak  
 " John B pntr r520 S Atherton av  
 " Roland L emp Harris & Mitchell r520 S  
 Netherton av  
 " Rollin H (Jean I) pass and frt agt WPRRCo  
 h44 E Alder  
 " Wm lab h457 Moss av  
 " Wm R (Virginia) carp Capps Bros h520 S  
 Netherton av  
 Moor Thos W (Jean) ydmn SPCo h234 N  
 Union

## MOORE, See also More

" Albt W (Elsie) h838 E Channel  
 " Alex L h521 W Market  
 " Alf F (Maxine) mtrmn h57 Moss av  
 " Alvin cnry wkr r1220 E Miner av  
 " Arcidia Mrs r440 E Vine  
 " Bettie J r5 W Alder  
 " Caroline Y (wid J W) h999 N Lincoln  
 " Chas r909 E Main  
 " Chas A slsmn h1005 N Stockton  
 " Chas D Carp r1161 N Pilgrim  
 " Chas H (Naomi) tmkpr FP h26 W 6th  
 " Clark G r426 E Market  
 " Crowe E (Florence) wrecker AAWCo h111  
 S Locust  
 " David C (Carolyn H) carp h1161 N Pilgrim  
 " Delmer G drftsmn AM&LCo r1161 N Pil-  
 grim  
 " Don (Dessa) pntr h612 E Sonora  
 " E C & Son (E C and E C jr) grain 20 W  
 Weber av  
 " E Ralph (Eliz G) driver United Grocers  
 h530 E Anderson  
 " Earl H (Peggy) emp MMCo r1329 E Main  
 " Edgar emp SBCo r rt 4 bx 807  
 " Edith case wkr County Welfare Dept r405  
 E Rose  
 " Edw Y mgr Williams & Moore  
 " Eliz Mrs h133 W 3d  
 " Ellen Mrs h1440 N Center  
 " Elmer E carp r1161 N Pilgrim  
 " Emma Mrs smstrs h21 W 3d

**MOORE EQUIPMENT COMPANY, J Stuart**  
**Moore and Stanley S Moore Owners, Deal-**  
**ers, Distributors and Manufacturers, Allis-**  
**Chalmers Track and Wheel Type Tractors,**  
**General Motors Trucks and Diesel Motors,**  
**Heavy Farm and Road Machinery, Used**  
**Tractors, Scrapers, Bulldozers, Etc, Lease**  
**and Rental Contracts, 1250 S Wilson Way,**  
**Tel 8-8634**

" Ernest C (Jane) (E C Moore & Son) h405  
 E Rose  
 " Ernest C jr (E C Moore & Son) r405 E Rose  
 " Ernest T (Eliz) brkmm h402 E Charter way  
 " Estelle M (wid W G) h2101 Lucerne av  
 " Frank clk r232 W Vine

# THE HOUSE OF BOURBON, INC.

EVERYTHING IN LIQUORS

Prompt FREE DELIVERY Service

200 N. HUNTER AT CHANNEL, STOCKTON

DIAL 2-4752

## MOORE

" Fred h419 E Lindsay  
 " Fred C (Leta) eng h1035 N Stockton  
**MOORE FRED W, Optometrist, 12 N California, Tel 2-2746, h521 W Willow, Tel 2-0877**  
 " Fredk slsmn r729 E Main  
 " G R h33 N Aurora  
 " Grace L beauty shop 14 N Cal r1440 N Center  
 " H H & Sons R T Moore mgr whol drugs 216 N Cal  
 " Harold driver J H Masters r1405 E Acacia  
 " Harriet W (wid Harry) mgr California Apts h316 N Cal  
 " Homer W (Irene) (Stockton Monumental Co) h549 E Harding way  
 " J Stuart (Elsie L) (Moore Equipment Co) h2649 Westminster av  
 " Jas (Josephine) blksmth r544 S American  
 " Jas H (Cordelia) custodian San Joaquin Pioneer Museum h126 W 9th  
 " Jane r232 W Vine  
 " John E (Bessie) carp h1625 Pinchot  
 " John F (Kathryn) driver r5 W Alder  
 " John I clk Windsor Hotel r209 E Weber av  
 " John S (Lula J) h17 W 5th  
 " John T h1043 S Sutter  
 " John W (S Margt) farmer h5 W Alder  
 " Josephine emp \*Xclusive Lndy  
 " Kenneth A (Solange) emp Stockton Spring Works h1347 E Main  
 " Kenneth W (Iola J) mach opr h1220 N Yosemite  
 " L L r426 E Market  
 " Lawrence E (Sybil R) clk C&LS h550 North D  
 " Lawrence E liquors 402 S Orange  
 " Lawrence E (Gladys E) milk dlr 230 E Church h508 S San Joaquin  
 " Louise mgr Princess Rooms h124½ S El Dorado  
 " Lucille mgr New Lily Rooms h134 S Center  
 " Mae Mrs r11 N Cal  
 " Mary sten City Eng r405 E Rose  
 " Maureen tchr Pub Sch r999 N Lincoln  
 " Maurice C r217 W 4th  
 " Morris C (Anne) eng UI&SCo h217 W 4th  
 " Paul (Edith) linemn PG&ECo h21 E Ellis  
 " Presley E (Frances M) carp h232 W Vine  
 " Presley J r232 W Vine  
 " Ray E (Mildred) driver h820 Sullivan av  
 " Robt gas sta 1248 E Miner av  
 " Robt (Bertha) lab h2477 E Washn  
 " Robt L (Audrey) h1019 N Pilgrim  
 " Robt S (Dorothy) lab SIW h121 S Della  
 " Roger B (Thelma E) tires 211 N El Dorado h705 Lexington

## MOORE

" Rose M h136 S Commerce  
 " Royal T (Elvena) mgr H H Moore & Sons h746 N El Dorado  
 " Ruth E clk PG&ECo r715 E Miner av  
 " Ruth M sten W A Hill r Lodi  
 " Saml (Lou) h324 E Washn  
 " Saml tester Farm Bureau Federation r Santa Rosa  
 " Sherman (Mae) mgr Belmont Rooms h521c S Cal  
 " Sherman mill supt Taylor Milling Corp r rt 2  
 " Stanley S (Clara E) (Moore Equipment Co) h2670 Westminster av  
 " Valerie J h33 N Aurora  
 " Virginia A r1663 E Channel  
 " Wallace optom 129 N Sutter r2101 Lucerne  
 " Walter W (Lida) chauf h637 W Oak  
 " Wayne hlpr Am Optical Co r111 S Locust  
 " Wm A r136 S Commerce  
 " Wm A dep Co Auditor r Lodi  
 " Wm E (Pearl) fruit pkr h121 S Sierra Nevada  
 " Wm L (Theresa H) chf clk WPRRCo h1663 E Channel  
 Moorehead Clarence E (Selina) h926 N Lincoln  
 " Elvin J (Hyacinth) appraiser Stockton Production Credit Assn h724½ N Baker  
 Moose Club 540 E Market  
 " Hall 540 E Market  
 " Lodge LOOM 540 E Market  
 Mooty Hattie E chiropractor 423 E Park  
 " Robt F (Hattie E) h423½ E Park  
 Mora Edw r533 S American  
 " Herman D (Della) h712 E Jackson  
 " Herman T (Della) h533 S American  
 " John H (Jennie T) lab h2844 E Weber av  
 Moradian Cecil R formn Berberian Bros r406 E Oak  
 Moreign Goldie V Indy wkr NT&LCo r rt 3 bx 328  
 Morales Benj (Lillian) formn FP h39 W 8th  
 " Herbt J emp PPOFCC h1955 E Lafayette  
 " Kath (wid F C) r1955 E Lafayette  
 " Manuel lab r1955 E Lafayette  
 " Marcelinos (Petra) h2650 E Weber av  
 " Marcell (Carlotta) lab h312 S Madison  
 " Ray r1915 E Lafayette  
 Moran Eleanor r618 N Sutter  
 " Eleanor sten CACA r rt 5 bx 176  
 " Emmett A (Susie) sta eng City Hall h1035 N San Jose  
 " Evelyn tchr Pub Sch r1307 College dr  
 " Geo (Frances) farmer h2030 Pacific av  
 " Isadore (May) driver h519 S Pershing av  
 " Josephine r1035 N San Jose  
 " Lloyd E r1035 N San Jose



## RICHFIELD SUPER SERVICE STATION

TIRES

D. D. HUDGEN, Prop.

BATTERIES

First Class Lubrication - Washing - Polishing

2085 EAST MAIN ST., STOCKTON

PHONE 2-9380

# STOCKTON SHEET METAL WORKS

37 N. American St.

Phone 2-6718

**MORAN**

" Phyllis M sten PG&ECo r1035 N San Jose  
 " Roger r145 N Sierra Nevada  
 " Sherid T (Zeta) rancher h1320 W Acacia  
 " Thos M slsmn G-IBCo h330 W Vine  
 Morandi Serafine lab r527 W Hazelton av  
 " Vincent (Theresa) h527 W Hazelton av  
 Morando Silvio (Letizia) jan HCCo h620 E Washn  
 Morango Manuel r1321 E Market  
 Morano Simon (Dolores) ranchwkr h2242 E Weber av  
 Morath Pearl L dept hd MW&Co h1415 E Weber av  
 Moravek Frank J (Anna) emp BRDF h2444 S Lincoln

**MORE, See also Moore**

" Albt W (Isabel) mach Stanley-Adams Mach Wks h229 S American  
 " Edna A clk PMCo r1342 E Oak  
 Moreau Thos F (Esther) h210 Grove  
 Morehouse Nell dept mgr S&L h807 N El Dorado  
 Moreing Edith Mrs h1037 W Acacia  
 " John C (Pauline) clk PG&ECo h1035 N Monroe  
 " M Eliz asst County Purch Agt r252 W Vine  
 " Mary C (wid Frank) h223 E Sonora  
 " Maud E (wid Cyrus) h252 W Vine

**MOREING RADIO SERVICE (R G Moreing)**  
 For Your Convenience, Days, Nights, Sundays, Sales and Service, 926 N Yosemite at Acacia, Tel 3-0946

" Robt G (Patricia J) (Moreing Radio Service) h926 N Yosemite  
 Moreland Walter r1128 N Commerce  
 Morelli Joe emp SBCo r2081 E Market  
 " Patk r2081 E Market  
 " Peter emp SBCo r2081 E Market  
 " Saml (Loretta) h2081 E Market  
 Morello Victor B (Veta) barber h1705 S San Joaquin

Morena Alfonso lab r1218 S Harrison  
 " Bernarda Mrs h1218 S Harrison  
 " Bernarda E clk r1218 S Harrison  
 " Carlos lab r1218 S Harrison  
 " Manuel lab r1218 S Harrison  
 Morency Edith H (wid R G) clk h1017 S Stanislaus

**MORENO, See also Marino**

" Antonio lab h1609 S Aurora  
 " Antonio N fcty wkr FP r526 S Modesto  
 " Arth E fcty wkr FP r346 S San Joaquin  
 " Earl C (June) fcty wkr FP r346 S San Joaquin  
 " Edw L (Mary) lab h2246 E Scott's av  
 " Gumersinda V fcty wkr FP r346 S San Joaquin  
 " Jas lab h214 W Main  
 " Jose G (Elena) fcty wkr FP h1415 E Sonora  
 " Manuel fcty wkr FP r1218 S Harrison  
 " Michl (Madeline) lab h329 S Cal  
 " Robt r329 S Cal  
 " Rose Mrs h346 S San Joaquin  
 " Santiago L (Maxine) fcty wkr FP h702 S Pershing av  
 " Vincent A fcty wkr FP r346 S San Joaquin  
 " Ygnacio (Lena) lab h228 W Main

Morens Victor h728 E Channel  
 Morenzoni Filomena (wid Peter) r621 Bedford rd  
 " Fred R (Eliz) pharm Central Drug Co h713 W Fremont  
 " Marian r621 Bedford rd  
 " Ralph F (Fidelia) asst F H Saunders h622a E Miner av  
 Mores John cook r144 N Grant  
 Moresco Clorinda Mrs h529 E Sonora  
 Moresino Guiseppi h1547 S Aurora  
 " Mary priv sec Bd of Educ r1547 S Aurora  
 Morford Harry E crane opr 736 E Jackson  
 " Harry J (Caroline C) clk h736 E Jackson  
 " Kenneth A r736 E Jackson  
 Morgan A Vernie (Laura) gdnr h2038 E Church  
 " Artie slswn Eichelberger-Hobin Co r33 E Castle  
 " Bertha (wid N L) atdt Stockton State Hosp h1235 N Sutter  
 " Delbert F (Ruth C) clk Hotel Clark h2210 E Poplar  
 " Dolores atdt Stockton State Hosp h2231 N Pershing  
 " Don waiter r28 S American  
 " Frank C atdt Stockton State Hosp r1200 N Cal  
 " Fredk A (Aileen) h25 E Adams  
 " Glen L (Edna) tmkpr CCCo h215 E Fremont  
 " Grace M r1320 S San Joaquin  
 " Harry h422 E Church  
 " Herbt E atdt Stockton State Hosp r1200 N Cal  
 " J C h1029 N Hunter  
 " Jean D (Myrtle M) barber 2322 Pacific av h153 E Sonoma  
 " Jennie Mrs sten r532 E Main  
 " Jessie marker H-DLCo h421b N American  
 " John L (Norma P) bellmn Stockton Hotel h368 Laurel  
 " John W (Dorothy) restrwkr Wm Ross h102 W Flora  
 " Leo (Artie) printer SDR h33 E Castle  
 " Lloyd (Helen) baker h1405 E Main  
 " Orris lab Harris Pumps  
 " Otto H (Cora) farmer h2233 N Lakeside blvd  
 " Paul musician r9 N Stanislaus  
 " Polly Mrs waiter J I Kestin  
 " Robt r25 S El Dorado  
 Morgansen Adolph slsmn Valley Insulation Co  
 Morgenson Adolph mech r1404 Picardy dr  
 " Dana C (Esther) teller SS&LBank h645 S Regent  
 Mori Chas V (Pearl M) liquors 330 E Weber av h1830 N Baker  
 " Nick baker Rolleri Bros r rt 3 bx 573  
 " Nick (Ondina) lab h1030 S El Dorado  
 " Peter (Alvena) welder AW&TWks h1819 E Sonora  
 Morimoto Geo K (Jane S) mech h1 E Jefferson  
 " Roy S (Kay) dentist 241 S El Dorado  
 Morisette Danl W h2436 E Lafayette  
 Morita Kumakichi mgr Elm Hotel h310 S Center

# Dohrmann Insurance Agency

## GENERAL INSURANCE

Telephone 2-2119

113 N. San Joaquin St., Stockton

Morley Bert J (Pauline C) agt Am Natl Life  
Ins Co r140 E Hampton

" Dolly M Mrs h138 E Poplar

" John D mech UOCo r Lodi

Morlino Thos A fcty wkr FP r1315 E Hazelton av

Morlock Orinza M (Emma) blrmk r h329 E Mendocino av

Morman John (Irene) carp h415 E Poplar

" John jr carp h920 E Market

**MORNING MILK COMPANY, V E Gray Mgr,  
Canned Milk Manufacturers, PO Box 1611,  
Tel 7-7961**

" Star Lodge F&AM 340 E Market

Moro Peter r23 N Hunter

Morones Chas r121 S Stanislaus

" Chas baker G-IBCo r rt 3 bx 423

" Frank r121 S Stanislaus

" Irene h121 S Stanislaus

" Joe E glazier UPM r121 S Stanislaus

" Paul baker G-IBCo r rt 3 bx 4423

Moroney Wm lab r228 S Center

Morotti Adolph R (May A) wtchmn h124 E 5th

" Adolph R jr fcty wkr FP r124 E 5th

" Ann sten CACA r138 W Rose

" Danl L (Margt M) liquors 122 S Center h540 N Argonaut

" Danl V (Doris) slsmn Fed Outfitting Co h1315 S Monroe

" David A fcty wkr FP r138 W Rose

" Del (wid Arth) h61 E Ellis

" Doris slswn Katten & Marengo r1315 S Monroe

" Lenore dental asst h138 W Rose

" Ralph A clk r124 E 5th

Mor-Pak Preserving Corp A L James supt canners 1935 Linden rd

Morrell Ruth Mrs nurse h208 S American

Morrill Earl F (Violet E) bartndr h160 W Walnut

" Harriet A sten PG&ECo r1253 N Ophir

" Homer E serv adj PG&ECo r1421 N El Dorado

" Lyndal D (Marie) police SPD h1437 W Willow

" M Alma (wid W G) h1253 N Ophir

Morris Albt (Margt L) driver h1131 N Wilson way

" Auto Supply Co N P Morris mgr 300 N Cal

" Bertha F fcty wkr FP r2111 E Sonora

" Bros (W H and E O jr) staty 15 N Hunter

" Cath r28 S American

" Cath (wid J N) h716 N Hunter

" Clarence K (Maude) h527 E Flora

" Curtis r128 E Magnolia

" Danl M (Louise) clk h1260 W Elm

" David J plmbr r730 1/2 E Church

" Dortha (Diana Beauty Shop) r2122 E Market

### MORRIS

" Eleanor (wid J W) h1734 Mt Diablo av

" Ella F (wid F P) h402 E 9th

" Emerson O jr (Orlyn) (Morris Bros) h945 N Edison

" Estelle Mrs h633 N Hunter

" Estelle R (wid Wm) tchr Pub Sch r1 E Acacia

" Eug J (Jessie L) clk h1224 College av

" F Edgar (Bee C) barber h430 E Oak

" Frank r628 E Market

" Fred G (Evelyn) h601 W Magnolia

" G Harry (Ruth E) h2729 E Sonora

" Geo L steward h2195 E Market

" Geo W (Viola I) eng FP h2305 E Scott's av

" Glenn E (Dortha) boxmkr h2122 E Weber

" Gus F asst mgr Sierra Theatre h1045 N San Jose

" Hardy D (Azelea A) slsmn Glaser Bros h1237a N San Joaquin

" Hollis atdt Ziegler's Rendezvous r1260 W Elm

" Howard C slsmn ZPCo r527 E Flora

" Jas (Alma J) bridge mn h2575 E Marsh

" Jesse S (Leila) carp h1129 S Van Buren

" John r229 E Weber av

" Jos G (Bertha) signal mn h1242 E Lafayette

" Josephus (Edna) pntr FP h302 South A

" Leland bartndr L G Morris r1923 S Cal

" Loren G (Rosella) liquors 201 N Hunter h1423 S Cal

" Lydia Mrs h528 S Stanislaus

" Mabel J r1734 Mt Diablo av

" Marguerite L r1734 Mt Diablo av

" N Pierce (Marguerite) mgr Morris Auto Supply Co h2644 Crafton way

" Orrie B (Genevieve) h241 W 3d

" Peter B (Bertha) emp SBCo h2111 E Sonora

" Ray M (Zelda) slsmn SPCorp h1206 Buena Vista av

" Richd H (Della M) clk Woodman of the World Protection Camp No 106 h637 E Anderson

" Robt cash GSCo r YMCA

" Robt A (Thelma) acct PofS h1323 W Magnolia

" Saul (Minnie H) h156 E Adams

" Vernon lab r344 E Lafayette

" Viola C nurse r1242 E Lafayette

" Virginia B Mrs h1035 N Edison

" Virginia E r1325 N Monroe

" Wesley clk J L Barry r2729 E Sonora

" Wm E (Margt) asst mgr Morris Bros h437 W Poplar

" Wm H (Olive) (Morris Bros) h1325 N Monroe

Morrisey Cedric J (Rose) cond h1633 S Sutter  
Morrison Alec E (Eliz S) atdt Standard Stas h127 E Clay

# STOCKTON DISTRIBUTING CO.

R. L. LAWSON, Mgr.

SOAPS — MANUFACTURERS  
Janitors' Supplies — Cleaning Compounds  
Deodorants

— WHOLESALERS —  
Drug Sundries — Stationery  
Office Supplies — Flavoring Extracts

DISTRIBUTORS  
Razor Blades — Notions  
Cosmetics — Novelties

626 East Market St.

Stockton, Calif.

## SMALL ANIMAL GAS HEATED HOSPITAL

VETERINARY SUPPLIES OF ALL KINDS  
At Wholesale Prices**DR. F. H. SAUNDERS**

336 E. Lafayette Street Stockton Phone 4-4521

**MORRISON**

" Alex h1426 S Sutter  
 " Alex S (Beatrice) bkpr h1020 San Juan av  
 " Alta slswn JPCo r1046 N Sierra Nevada  
 " Carrie L Mrs tchr Pub Sch r1717 W Willow  
 " Clyde L r926 E Main  
 " Danl J pntr h219 W Poplar  
 " Danl W (Florese) mgr Holden Drug Co  
 h1139 N Harrison  
 " Fred R (Helen L) slsmn John H Eagal Co  
 h545 N Cal  
 " Glenn S (Alta R) lab h1046 N Sierra Nevada  
 " Helen tchr r219 W Poplar  
 " Ida M Mrs r343 E Magnolia  
 " Ivan W atdt Stockton State Hosp r1200 N  
 Cal  
 " Jas H acct h1241 S American  
 " Nicholas A (Mary) lab h2206 E Scott's av  
 " Richd clk Hotel Main r11 N Cal  
 " Robt L (Carrie L) lab City Park h1717 W  
 Willow  
 " Walter (Cora) lab h1526 S Cal  
 Morrissey Chas E cook Stockton State Hosp  
 h321 E Park  
 " Thos clk h449 E Lindsay  
 Morrow Mav A Mrs h930 N Commerce  
 " Mav R r930 N Commerce  
 " Nell nurse h428 E Fremont  
 " Rosswell T musician r956 Cherokee la  
 " Ruth opr PT&TCo r936 N Pilgrim  
 " Walter r108 E Weber av  
 " Wm A (Blanche) wtchmn City Eng h428  
 W Magnolia  
 Morry Edw lab r412 S Center  
 Morse Arnold L (Velma) dentist 242 N Sutter  
 R603 h1014 Vernal way  
 " Jeanette tchr r2515 Dwight way  
 " Lewis r2515 Dwight way  
 " Raymond L (Lola) lab h2230 S Monroe  
 " Ruth Mrs tchr Pub Sch r2515 Dwight way  
 " Thos (Ruth L) clk h2515 Dwight way  
 Mort Harry clk r1103 S Van Buren  
 Mortensen Inez (wid Peter) restr 202 S San  
 Joaquin and furn rms 344 E Lafayette  
 " Mark M (Kathryn) pharm Oscar Peterson  
 h110 E Ellis  
 " Stanley H dep Co Treas r Manteca

**MORTHRIFT COMPANY OF AMERICA,**  
 Adolph Beck Pres, Attilio A Sattui V-Pres-  
 Sec, 405 E Weber Av, Tel 8-8581

**MORTHRIFT FINANCE CORPORATION LTD,**  
 Adolph Beck Pres, Attilio A Sattui V-Pres-  
 Sec, 405 E Weber Av, Tel 8-8581

Morton Benj (Coleman & Morton) h105 W  
 Rose  
 " Donald E (Flora L) cook h449 E Lindsay  
 " Florence (wid Marshall) h2051 E Washn  
 " Geo A (Florence) mach SA&MW h2418 Alma  
 " Grant (Ruth E) assayer h1438 E Walnut

**MORTON**

" Kenneth waiter Rudolph Gesswein  
 " Kenneth F r1215 E Oak  
 " Meredith S (Gertrude F) slsmn h1215 E  
 Oak  
 " Otto M r2051 E Washn  
 " Willard r2051 E Washn  
 Morton's Surgical Co S M Cooper mgr ortho-  
 pedic supp 33 S Sutter  
 Mortor Edwin D (Florence E) h2719 N El  
 Dorado  
 Morum Sarah Mrs r145 W Flora  
 Moshach Charlotte M usher Ritz Theatre  
 r2129 S American  
 " Roy C (Gilda) brkmn h2129 S American  
 Moses Gilbert (Thelma) h544 E Washn  
 Mosheim Ludwig mech McDonald Island Farms  
 r705 E Miner av  
 Mosher Beatrice Mrs r1755 S Hunter  
 " Earl dep Sheriff r rt 3 bx 798a  
 " Mary Mrs r117 E Flora  
 Mosier Babetta (wid W H) h538 W Acacia  
 Moskovitz Morree (Melva) stockmn Electrolux  
 Corp h55 Geary  
 Mosman Winifred Mrs h146 W Maple  
 Moss David C hemstitching 424 E Main  
 " Stores Inc Jeanne Schafor mgr women's  
 furngs 446 E Main  
 Mossman Fred J gas sta 302 W Harding way  
 " Kenneth L atdt F J Mossman r302 W Hard-  
 ing way  
 Motran Martha r1558 S San Joaquin  
 Mott Mary L r2003 S Hunter  
 " Raymond C (Audrey N) printer h2003 S  
 Hunter  
 Motta Jas E (Jane) aud Hotel Clark h740 N  
 Yosemite  
 Motto Severino F (Julia) bartndr A S Dentoni  
 h376 S Locust  
 Motto-Ros Chas P (Edith) lab MF&ECorp  
 h1513 S Aurora  
 Moulton Edith D (wid J S) member County  
 Bd of Educ h1046 N Hunter  
 " Edith L r636 W Vine  
 " Lora J (wid E N) h636 W Vine  
 Mountz Geo E (Bernice) clk Hotel Lincoln  
 h145 W Park  
 " Lennie B (wid W J) h727 N Lincoln  
 " Paul A (Vera) formn United Grocers h1747  
 Lucerne av  
 " Robt J garage 237 E Channel r727 N Lin-  
 coln  
 " Vera Mrs sten Central Cal Beet Growers  
 Assn r1747 Lucerne av  
 Mournian Mary A nurse Co Health Dept h29  
 W Magnolia  
 Mourning Jos R (Alice) wtchmn SPCorp h143  
 W Wyandotte  
 Mow Louie Sing (Shee) h424 S Hunter  
 " Lyman mgr Weber Grill h231 E Sonora

30 N.  
SAN JOAQUIN  
STREET**Security Title Insurance Company**  
and GuaranteePHONE  
8-8638

STOCKTON

GEO. STUTSMAN Weldex Way for cracked valve seats and motor blocks D. B. STUTSMAN

**UNION WELDING WORKS****MASTER WELDERS**

PORTABLE WELDING AND EMERGENCY — SERVICE AT ALL HOURS

Rollers, Sprockets and Tracks Rebuilt by Our Special System

542 South Grant Street, Stockton

Phone 8-8792

Mowat David (Nellie) pntr h1105 E Oak  
 " Jas (Jean) bellmn Hotel Clark h715 E Lind-say  
 " Wm Rev (Sina) h130 N Union  
 Mowatt Wm K agt MLICo r Bloomfield  
 Mower Leland M (Virginia P) h1430 N Hunter  
 Mowl Mary C (wid M A) h430 S Sutter  
 Mowrey Clara Mrs slswn Fed Outfitting Co h925 Beatrice  
 Mowry Walter R (Marjorie M) slsmn H C Shaw Co h1501 W Harding way  
 Moy Clarence R (Roblin) teller BofA h1020 W Acacia  
 " Jas P (Clara D) farmer h922 N Hunter  
 Moya Anthony (Tony's Barber Shop) liquors 41 E Main r2044 E Myrtle  
 " Antonia Mrs mgr Hotel Sinoloa h20 W Lafayette  
 Moyer Edw r130 N Union  
 Moyes Stewart W (May) car inspr h728 N Sierra Nevada  
 Moyle Harold W (Mildred) sten EDBCo h520b N American  
 " Kenneth (Frances) clk Safeway h5 E Park  
 " Leslie E (Beatrice) bkpr BofA h1024 N Center  
 " Martha (wid John) h1312 E Lafayette  
 " Wm F (Ella M) h241 W 4th  
 Mozeley Oral C hsmn Hotel Clark r28 S Stanislaus  
 Mueller E C r133 S Cal  
 " Irene J sten r345 E Charter way  
 Mugge Lowell H (Violet) slsmn h237 W Acacia  
 Muir J D r30 N Cal  
 Mulberg Elsie (wid Viggo) r638 E 4th  
 " Ruth K sten PofS r638 E 4th  
 Mulcahy Jack P mattressmkr Manthey Bros r18 S Ophir  
 " Jas emp Manthey Bros h18 S Ophir  
 " June sten County Welfare Dept r18 S Ophir  
 " Thos r32 S Sutter  
 " Wm T emp Manthey Bros r18 S Ophir  
 Muldowney Jean E sten John Muldowney Printing Co r1041 W Poplar  
**MULDOWNEY JOHN F (Nellie M) (John Muldowney Printing Co) h1041 W Poplar, Tel 2-3827**  
**MULDOWNEY JOHN PRINTING CO (John F Muldowney) Manufacturers of the Best in Printing, 128-130 N California, Tel 2-8315 (For further information see left bottom lines and page 19 Buyers' Guide)**  
 " Kath (wid J A) h336 N American  
 " Mabel r336 N American  
 Mulgrew Alice M h605 W Flora  
 " Ellen C r605 W Flora  
 Mulhausen John r209 E Weber av  
 Mulholland Clyde V (Vera) pres Stockton Photo Engraving Co h1515 W Walnut  
 " Rhoda (wid J O) clk r22 W Flora  
 " Vera Mrs bkpr Radcliffe & Julius r1515 W Walnut  
 Mullan Jerry J brkmn CCTCo r311 S American  
 Mullane Chas fruit pkr r306 S Union  
 Mullarkey Chas T (Dulcy K) shtmtlwr h533½ E Maple  
 Mullen Harvey A (Mamie) eng h1526 Pinchot

**MULLEN**

" Harvey E acct A F Harrison r1526 Pinchot  
 " John r209 E Weber av  
 " Martha sten Community Finance Service r1047 N Wilson way  
 Muller Lillian (wid John) r418 N Grant  
 " Wm L (Helen B) driver h1510 S American  
 Mulligan Jos h2138 E Hazelton av  
 " Martin lab r248 W Main  
 Mullins Leslie (Marie) dept supt FP h1018 W Rose  
 Mullis Fannie (wid Douglas) h1603 Hiawatha  
 " Walter J driver r1603 Hiawatha  
 " Wm C (Mary) h514 S San Joaquin  
 Mulroy John H (Amanda) h143 W Acacia  
 Multhaupt Martin (Lillian) gdnr h416 E Arcade  
 Multhaupt Martin L (Ruth) driver h612 E Jackson  
 Mulvaney Birdie (wid Jack) atdt Stockton State Hosp h322 E Vine  
 Munch Chester W garage 222 E Market r1619 S Hunter  
 " He C r2540 E Anderson  
 " Wm r2540 E Anderson  
 Muncy Elsa atdt Stockton State Hosp r19 W Poplar  
 " Elsa (wid W L) h114 W Park  
 " Irwin L prsr Service Cleaners r17 W Poplar  
 " Wm r19 W Poplar  
 " Wm M r817 E Clay  
 Mund Stella r1146 W Flora  
 Munford Kitty L (wid Edw) h945 N Center  
 Munger Florence chiropractor C V Brown r409 E Market  
 Municipal Golf Course Sharp's la s of Fair Grounds  
 Munier Lesley H Mrs r723 W Acacia  
 Munion Frances (wid Ebenezer) r202 W 4th  
 Munker Arth J (Florence) r720 E Jefferson  
 Munkirkpatrick Saml r206 S San Joaquin  
 Munos Tony (Justine) h430 N Harrison  
 Munoz Andw atdt M L Canham r2426 E Taylor  
 " Angelo (Camila) lab h416 S American  
 " Angie r530 S Sierra Nevada  
 " Antonio (Guadalupe) lab h2952 E Myrtle  
 " Aurelio R (Celestini) eng h2426 E Taylor  
 " Connie r530 S Sierra Nevada  
 " Crecencio (Annie) lab h137 E 4th  
 " Elias r2442 E Taylor  
 " Eliseo (Antonia) lab h2442 E Taylor  
 " Frank emp SBCo r2442 E Taylor  
 " Genaro h535 E Hazelton av  
 " Gonzalo (Eliberta) ranch wkr h2736 E Weber av  
 " Jos (Mary) h530 S Sierra Nevada  
 " Ray eng Natl Ice & Cold Stge r2426 E Taylor  
 " Rose r530 S Sierra Nevada  
 " Salvador r530 S Sierra Nevada  
 Munro Millie Mrs r206 S San Joaquin  
 " Ronald J (Lois) civ eng h419 McCloud av  
 Munroe Gilbert W (Kath) acct Port of Stockton Grain Terminal h2607 Pacific av  
 Munson Arth J (Alta L) h1021 N Cal  
 " Chas H (Lillian) mach SIW h606 E Jefferson  
 " Jas B clk Austin Bros r606 E Jefferson  
 " Warren A interviewer SDE r305 W Acacia

# GOODYEAR SERVICE

"Next to Hotel Stockton"

Goodyear Tire Headquarters — Auto Accessories — Shell Products

130 North El Dorado St., Stockton

C. A. WHEELER, Mgr.

Phone 5-5834

## MUNSON

" Wm E (Margt) rep Electrolux Corp h628 N Sierra Nevada  
 Murano Geo T (Mary) gro 248 S Center h228 S Monroe  
 " Ray T mgr Hotel Palace h125 E Lafayette  
 Muratore Jos (Artozqui Bros & Co) liquors 138 E Market r124 W Main  
 Muraz Martin C (June H) lab h418 S Ophir  
 Murdock Chas carp r37 S Aurora  
 Murillo Santiago T lab h2559 E Sonora  
 Murphy Adding Machine Service (T Q Murphy R C Cross ir) 1814 N Wilson way  
 " Agnes H (wid F W) h531 McCloud av  
 " Aileen sten r702 W Oak  
 " Barbara case wkr SRA r Manteca  
 " Bessie L (wid F J) h1321 E Flora  
 " Cath sten State Dept of Educ r531 E McCloud  
 " Chas E (Ardythe V) sta atdt HCCo h2285 E Myrtle  
 " Chas F r35 E Harding way  
 " Cleveland C (Laura) h927 S Center  
 " Clifford A (Edith) prsmn Hansen-Carter Co h1037 N Edison  
 " Dean r226 N American  
 " Dennis J (Josephine) baker Stockton State Hosp h46 W Walnut  
 " Earle B (Leona) buyer Schuler O'Connell Grain Co h123 W Willow  
 " Edmund J (Eula) firemn SFD h1641 W Poplar  
 " Edw J (Bernice) meter rdr PG&ECo h2642 N Hunter  
 " Eug J r1641 W Poplar  
 " Frank E (Aimee) lawyer h409 S Tuxedo av  
 " Harold driver r515 S Stanislaus  
 " Harold E r1641 W Poplar  
 " Herbt r209 E Weber av  
 " Jas J (Walthea) driver Artozqui Bros & Co h1222 E Lindsay  
 " Jessie F sten r531 McCloud av  
 " John r2235 E Lafayette  
 " John lab AW&TWks r622 E Sonora  
 " John A (Viola) clk CCCo h2190 E Main  
 " John K (May) h119 E Lindsay  
 " John L (Edith) r240 E Sonoma av  
 " Jos M (Pauline) h1932 E Main  
 " Loran W (Helen) driver PPofCC r1108 N Yosemite  
 " Lula r944 N Stockton  
 " Martin D (Gertrude) elev opr h129 E Magnolia  
 " Mary A (wid Matthew) h35 E Harding way  
 " Mattie O (wid W S) h727 N Tuxedo av  
 " Myrtle (wid G C) h911 E Channel  
 " Norman (Dean) h511 S Stanislaus  
 " Richd P fctywkr r701 W Poplar  
 " Robt F lab CWSCo h609 E Sonora  
 " Rosanna (wid M J) h2235 E Lafayette

## MURPHY

" Roy E (Lillian) carp h1610 E Harding way  
 " Thos Q (Murphy Adding Machine Service) r rt 2 bx 134x  
 " Wm B (Ida J) elev opr h549 McCloud av  
 " Wm L (Mary O) cook h1126 E Flora  
 Murray Anna R h1246 N Commerce  
 " Dorothy M tel opr PofS r126 E Vine  
 " Eliz (wid W H) h305 E Rose  
 " Ethel S Mrs tchr Pub Sch r rt 2 bx 147y  
 " Frank A h1638 N Cal  
 " Geo E h235 E Fremont  
 " John F (Helen) checker PofS r2043 W Lucerne  
 " John P (Louise) clk h129 W Magnolia  
 " John S r129 W Magnolia  
 " John V clk FP r1238 W Poplar  
 " Leslie (Dorothy) slsmn Hansel & Ortman r126 E Vine  
 " Mary (wid L M) h416 S San Joaquin  
 " Mary E r1246 N Commerce  
 " Mary E h1422 S Sutter  
 " Morris L atdt Standard Stas r531 N American  
 " Ray J (Hotel Weber Club)  
 " Robt E (Helen) reprmn PT&TCo h1810 W Willow  
 " Sherman E (Pauline) mgr Western Union Teleg Co h1024 W Vine  
 " Wm H (Idella) teller SS&LBank h604 N Commerce  
 Murrell John (Inthia) ranchwkr h2190 Marsh  
 " Ray C (Gladys) (Superior Wax Products Co) locksmith 539 E Weber av r1012 S Netherton  
 Murrill Divine (wid Peter) h1905 E Sonora  
 Murtha Jos (Emma) atdt Stockton State Hosp h1819 W Flora  
 Musette Roy h310½ N Grant  
 Musicians Association No 189 L Bidwell sec 442 E Market  
 Musick John W (Kitty) baker 302 E 7th h312 do  
 Musselman Marquis D barber 343 E Main R401 r1027 W Elm  
 Musselton Josephine Mrs h2224 E Lafayette  
 Musser Albt L r219 W Rose  
 " John F (Mary A) br mgr Ranier Brewing Co h219 W Rose  
 Musso Vincent G atdt Stockton State Hosp r1200 N Cal  
 Musto Alf E h708 N Sutter  
 " Alvera r708 N Sutter  
 " Emilio J (Bertha W) ins 42 N Sutter R322 h708 N Sutter  
 " Eva E usher Ritz Theatre r1725 E Sonora  
 " Florence r708 N Sutter  
 " Frank r330 Della  
 " Giovanni (Mary) h330 Della  
 " Irene fctywkr r137 W Walnut

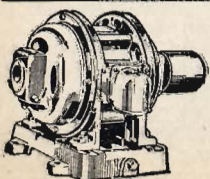

## Stanley Electric Motor Company

ELECTRICAL EQUIPMENT, MOTORS, TRANSFORMERS,  
 REWOUND, REPAIRED AND INSTALLED

242 N. Wilson Way, Stockton, California

Phone 4-4035

**MUSTO**

" Jas F (Etta) mldr E&FCo h1725 E Sonora  
 " Jas G printer Il Sole Inc r1725 E Sonora  
 " John r330 Della  
 Muths Robt B driver r44 S Aurora  
 Mutton Wm hsmn Yosemite Club r311 E Main  
 Mutual Benefit Health & Accident Assn F V  
 Lefever dist mgr 42 N Sutter R310

**MUTUAL DEVELOPMENT CO, L M Wilson**

Sec. 235 E Weber Av, Tel 4-4547  
 Muzio Anthony D slsmn GWL r El Camino  
 " Bakery Jos Fochetti mgr 317 E Market  
 " Ernest R estimator Stockton Lbr Co r rt  
 4 bx 526

" Geo lab r228 S Center  
 " John driver Pac Brewing & Malting Co  
 " Louis P h1023 N 1st  
 " Manuel T r635 E Main  
 My Place (Luigi Nelli Anthony Bolognini) li-  
 quors 102 S Center  
 Myall John H ptrn mkr E&FCo r2029 W Hard-  
 ing way

Myer John W (Pearl E) h127 E Charter way  
 Myers Albt A (Agnes) equip opr SDH h104 W  
 4th

" Alberta atdt Stockton State Hosp r821 N  
 American

" Alvin W atdt Stockton State Hosp r1200 N  
 Cal

" Bessie Mrs h224 N Aurora

" Cecil L (Ida) blksmith h1818 Stanford av  
 " Chas A slsmn JBCo r rt 2 bx 934

" Clarence E (Margt) emp MCo h2110 E  
 Church

" David C (Vivian V) formn BRDF h145 E  
 Wyandotte

" Edw B (Frances) eng h124 W Walnut  
 " Ernest bartndr r229 E Weber av

" Glenn water tndr WPRRCo r922 E Chan-  
 nel

" Harry E (Minnie) h1751 Ramona  
 " Hollis W (Mabel) firemn SFD h905 W Oak

" John O (Irene O) printer h1429 Pinchot  
 " L Orville (Mildred J) h1122 E Park

" Lucy M (wid R A) r432 E 9th  
 " Mary (wid Noah) h145 E Wyandotte

" Ronald E (Jerry) clk Flotil Products h533  
 N Sutter

" Roy (Ruth) bartndr Hotel Clark h618 E  
 Miner

" Sarah E (wid T J) r1025 Sullivan av  
 " Verna atdt Stockton State Hosp r1531 Stan-  
 ford av

" Walter S r209 E Weber av  
 " Wm R driver Union Cab Co r431 E Main

" Wm D (Verna) atdt Stockton State Hosp  
 h1531 Stanford av

Myhres Harvey clk h839 E Channel  
 Mynott Arth C (Amy) pntr E J Blanchard

Mytton Frances Mrs h412 E Hazelton av  
 Naboisek Herbt (June) supvr SRA h303 W  
 Flora

Nacinto Antonio (Rachel) h611 E Lafayette  
 Nadotti Dominic (Frances) h138 N Grant

" Lawrence L (Ann) lab h1531 E Market  
 " Louis (Mary) lab h1022 S Grant

Nagai Kasuto mgr Hotel Hiroshimaya h46 E  
 Lafayette

" Shintaro restr 24 E Washn

Nagayama Tengai N (Akiyo) jwlr 48 S El Do-  
 rado h42 W Sonora

Nagel Herman A (Christie C) ydmn SPCo  
 h502 W Vine

" Ida Mrs r629 E Jefferson  
 " John h2560 E Sonora

" John P h1318 S Stanislaus  
 " Sophie (wid Aug) h421 S Cal

Nagle Margt L (wid O D) h1220 W Park  
 " Wm P (Martha) printer h1601 S Stanislaus

Nakabayashi Shikazu hsmn 948 N Edison  
 Nakagawa T furn rms 19 E Lafayette

Nakamori Shinze barber 32 E Washn  
 Nakamoto Kataro h223 S Commerce

" Kuhei restr 16 E Washn r223 S Commerce  
 Nakamura Magosuke (Shidi) mgr Hotel Taft  
 h124 S Center

" Sen Mrs baths 217 S El Dorado  
 " Takeshi (Sen) jwlr 217 S El Dorado

Nakano Stewart bkpr R W Symmonds r309  
 S San Joaquin

Nakashima Chiku Mrs mgr Nakashima Hotel  
 and dry gds 227 S El Dorado h229 do

" Geo J clk Saml Nakashima r1121 S Grant  
 " H Kumejiro (Ren) h1121 S Grant

" Hotel Mrs Chiku Nakashima mgr 229 S El  
 Dorado

" Junichi clk r1121 S Grant  
 " Roy R clk Saml Nakashima r1121 S Grant

" Saml gro 331 S San Joaquin r1121 S Grant  
 Nakawatase Ruth Mrs (Co-Ed Fashion School  
 and Beauty Shop) r444 W Jefferson

Nall Martha J Mrs h616 N Grant  
 " Oakie J ice cream mfr 431 N Cal

Nam Ting Low restr 138 E Washn  
 Nan Louie h838 E Anderson

Nanking Herb Co (G K Kee) 27 W Park  
 Nantt Emma r1027 N Orange

Napoli Hotel Kate Vallejo mgr 28 S Center  
 Narbaitz Raymond J (Anne) h225 E Wyan-  
 dotte

Narvaez Dolores h441 E Olive av  
 " Ramona r1660 W Acacia

" Tony (Laura) lab h547 E Sonora  
 " Vivian Mrs h336 W Taylor

Nash H C h717 E Channel  
 " Philip case aide SRA r825 Sullivan av

Nashlund Manfred J (Edna) mgr Natl Ice &  
 Cold Stge h220 W Rose

Nason Erva emp Susie M Robusin r2456 Cher-  
 okee la

Nass Margt Mrs r1209 N Center  
 Nassassus T Berry (Margt) shoe repr W H  
 Crawford r921 S San Joaquin

Natali Oscar liquors 7 N Center  
 " Steph B (Alyce C) slsmn Berberian Bros  
 h721 N Pilgrim

Nathan Amelia clk MW & Co r749 E Lindsay  
 NATHAN-DOHRMANN CO INC, D F Baer Mgr,  
 House Furnishings, 44 N San Joaquin,  
 cor E Weber Av, Tel 4-4541

" Henry (Emilie) h749 E Lindsay  
 " Lorine E manicurist W M Carlile r Lodi

National Automobile Club G F Potts mgr 228  
 N Sutter

" Barber Shop (B C Magracia J P Cabaltes)  
 223 S El Dorado

" Barber Shop (B K Castillo Simeon Sawitt)  
 29 E Washn

## Stockton Abstract and Title Company

AFFILIATED WITH  
**CALIFORNIA PACIFIC TITLE & TRUST COMPANY**

26 South San Joaquin Street, Stockton

Phone 7-7056