

NORTHWESTERN MUTUAL FIRE ASSOCIATION NORTHWEST CASUALTY COMPANY

No Better Insurance Protection Obtainable, and at a Saving
COMPLETE SERVICE — REPRESENTATIVES THROUGHOUT CALIFORNIA
District Headquarters: 202 Bank of America Building, Stockton Telephone 2

STOCKTON CITY DIRECTORY (1937)

CUTTING L M & CO (Francis Cutting) Real Estate and Insurance, 121 N San Joaquin, Tel 176
 " L Milton (Beatrice) slsmn L M Cutting & Co h449 Bedford rd
 " Maria S photog 26 W Magnolia r1045 Center
 " Thos P (Mary O) h2226 Kensington way
 Cutts Cecil R (Dolores) chauf h1430 Carlton av
 Cuz Peter r121 S Lincoln
 Czerny Clyde B (Minnie L) slsmn Turner Hdw & Imp Co h1116 W Willow
 " Mary J tchr r1116 W Willow
 D & D Shoppe (Maude M Dickerson Rhoda D Gann) womens furngs 1920 Pacific av
 Dabadie Clyde R mech h315 Sonoma av
 " John F r1236 N Wilson way
 " John L (Della A) mech h1236 N Wilson way
 " Walter S (Clara) mach h1415 E Park
 Dabb Edw (Gladys) driver D Dinubilo & Co r31 August av rt 3 bx 447
 " Ruby Mrs waiter r318 E Poplar
 Dabbert Erwin R auto loans 511 E Weber av
 Dabove Benj h1420 E Hazelton av
 Dagen Andw A (Lillie) h1860 E Jackson
 Dagenhart Oscar barber W H Carlile
 Dagg Robt J (Josephine M) slsmn h222 Tuxedo ct
 Dahl Chas S (Rose) restr 1147 N El Dorado h1525 E Oak
 " Clayton clk Chas Dahl r1525 E Oak
 " Earle H r137 E Pine
 " Fern opr PT&T Co r137 E Pine
 " Julian L (Ione) h1840 W Acacia
 " Peter (Clara) pntr h1842 W Acacia
 " Petrea L (wid Andw) h137 E Pine
 " Richd clk Chas Dahl r1525 E Oak
 Dahlgren Ernest h514 S Stanislaus
 " J Wm r210 S Calif
 " Lester r210 S Calif
 Dahms Edw sockmn F M Grissel r rt 1 bx 219
 " Edwin (Margt) h68 Golden Gate av
 " F Wm r68 Golden Gate av
 Dailey Jos (Mabel) h529 W Lindsay
 Daily Mary (wid J S) h1322 S Hunter
 " Report The Stockton Daily Record publr 530 E Market
 Daingerfield C L dentist 242 N Sutter R403 r N Hildreth la
 Dair Lenora Mrs r814 E Church
 Daisley Geo (Irene) dep sheriff h518 S Sutton
 Dalama Frank (Anna) gro 545 S Pilgrim
 " Rose r545 S Pilgrim
 Dale Alex J (Lucy) h450 Anteros av
 " Ella A Mrs h2202 N Calif
 " Frances bkpr C E Pike r130 N Anteros av
 " Ralph W jr (Dorothy A) maintenancemn Stockton Daily Record h405 E Cleveland

DALE
 " Thos D (Mabel) agt Prudential Ins Co h10 E Flora
 " Wm r225 S Locust
 Dalesandro Lillie (wid Peter) r621 W Rose
 Dalletto Jos (Lena) h618 S Della
 " Peter r618 S Della
 Daley Carolyn W Mrs tchr Roosevelt Sch r2030 Pacific av
 " D r614 S Lincoln
 " Ella V tchr Washington Sch r1346 N Hunter
 " Gustave J (Lyra) genl supt Holly Sugar Corp h945 N El Dorado
 " Ida (wid Thos) r322 S American
 " Mervin H (Carolyn) carp h2030 Pacific av
 Dalla Angelo shopmn Kyle & Co r rt 2 bx 213a
 Dallahite Jas V (Dorothy) slsmn h2121 N Lakeside blvd
 Dallman Jas B auto body wkr C M Menzies r230 E Miner
 Dallons Emily Mrs h1941½ S San Joaquin
 Dally Edw J (Ruth) h526 N American
 Dal Porto Albt E (Mary) whsmn United Grocers Ltd r1346 E Lindsay
 " Beatrice r1755 S Hunter
 " Chas chauf h1755 S Hunter
 " Eleanore R beauty opr E E Rex r1748 S El Dorado
 " Fred (Eleanore) liquors 1750 S El Dorado h1748 do
 " Jos (Stella) farmer h137 W Clay
 " Julius lab h413 S Yosemite
 " Mary C emp Gulf Red Cedar Co r1346 E Lindsay
 " Peter (Mary) driver h225 W Clay
 " Ralph (Frances R) h255 S Orange
 " Stefano (Angelia) bartndr h1346 E Lindsay
 Dalton Carrie atdt Stockton State Hosp
 " Mary h345 W Market
 " Thos G (Mary G) h735 N Tuxedo av
 Daly Eliz maid 1501 Argone dr
 " Ella V h1346 N Hunter
 " Helen waiter A A Ficovich
 Da Massa Adeno (Pauline) driver h107 W Jefferson
 Dambrosio Domic lab h1427 S El Dorado
 " Elmér r1427 S El Dorado
 " Michl (Fannie emp Fibreboard Products h2145 E Church
DAMERON HOSPITAL INC, H S Chapman Pres, E L Blackmun V-Pres, Clara McKibben Sec-Treas, L J Smallpage Asst Sec-Treas, 1049 N Lincoln cor Magnolia, Tel 7600
 " John D (Myrtle) phys 242 N Sutter R1101 h1245 N Edison
 Dames Lula Mrs h732 E Lindsay

STOCKTON DRY GOODS CO.

Stockton's Largest Department Store

42 STORES UNDER ONE ROOF

Corner Main and American

Telephone 5030

P. O. Box
188

GENERAL SHEET METAL WORK

CAPPS BROS.

Tel.
2441

MANUFACTURERS OF

HARVESTER PARTS — SPECIAL EQUIPMENT

22 East Church St.

Stockton

(1937) R. L. POLK & CO'S

Damforth Dudley r509 Waterloo rd
" Eliz Mrs h509 Waterloo rd
Dami Ernest (Inez) h33 W Jefferson
D'Amico Angelo (Dorothy) dentist 343 E Main
R517 h1240 W Acacia
Damkroger Stanley F (Irene) dist sls supvr
PT&T Co h604 N Commerce
Damon Thos A lab Delta Construction Co
" Wm H (Crystal) h1016a S El Dorado
Dan John (Gertrude) gro 214 S American h612
E Washn
Dana A h35½ E Channel
" Carrie V (wid Edwin) r327 N Sutter
" Chester C br mgr Safeway Stores Inc r rt 1
bx 595
" Edwin L (Agnes) cash Holly Sugar Corp
h1111 W Harding way
Danave Alex (Mary) h1429½ E Channel
Dancer Ernest A emp R G Le Tourneau r618 E
Jefferson
Dander Hilda r618 E Jefferson
" Margt (wid Michl) h618 E Jefferson
" Otto H (Hazel) collr PG&E Co h921 W Hard-
ing way
" Vernon S (Marie) h244 W 8th
Daneri Antonio (Columba) lab Stockton Box
Co h1505 S American
Danero Frank P (Emily) h860 Sullivan av
Dangel Alex (Josephine) h2257 E Sonora
Danhauser Frank (Myrtle) mech h1945 S
American
Daniel Frank T press opr Fraser Furnace Co
r1525 E Market
" Le Roy (Mary) h432 W Market
" Raymond W (Cleo) driver Yolland Ice &
Fuel Co h1421 Buena Vista av
Daniels Albt G (Merle) emp Fibreboard Prod-
ucts h930 S Calif
" Carrol E chauf A Girardi & Co r1920 Lin-
den rd
" Claud E r1920 Linden rd
" Frank T h1525 E Market
" Fred E (Weber Hotel) hElmwood av nr
Grange
" John F (Olga L) slsmn h131 E Harding way
" Lucille mgr Hunter Rooms h113 S Hunter
" Virginia clk W M Fitts r1920 Linden rd
" Walter R (Cassie) lather h1920 Linden rd
Danielson Dan (Dill's Cafe) r219 N Sutter
" Jerry cook Hotel Stockton
" John clk Green Frog Food Emporium
Danner Clyde S (Florence) (L A Danner Co)
h147 W Park
" Helen E labtry asst Stockton Jr College r143
W Park
DANNER L A CO (L H and C S Danner)
Paints and Wall Paper, 20 N California,
Tel 1356

DANNER
" Lloyd H (Georgia) (L A Danner Co) h1135 W
Rose
" Mary L (wid L A) h143 W Park
Danubro Carmen (Rose) lab h504 S Sierra
Nevada
Danver Geo R (Anna) clk T E Declusin h1727
E Walnut
Daoust Felix A (Emma) carp Dameron Hosp
h543 W Vine
" Lloyd W r543 W Vine
" Mary L asst Pub Library r543 W Vine
" Wm L clk Bank of Am r543 W Vine
Daquiado Faustino garage 228 S Madison
Darby Edw S (May) h1145 W Poplar
" Estelle r1327 E Hazelton av
" Nancy I (wid Albt) h20 S Pilgrim
Dardis Clair (wid Thos) h524 W Walnut
" Thos L lab SP Co r437 S San Joaquin
Dare Lenore slswn Katten & Marengo r814 E
Church
Darico Peter (Rose) lab h1424 S El Dorado
" Rose Mrs beauty shop 1424½ S El Dorado
r1424 do
Dark Edna E asst sec Stockton Box Co r2434
Rincon av
" Edw B (Mabel) tallymn San Joaquin Lbr
Co h2434 Rincon av
" Leslie I (Ethel) driver Natl Biscuit Co h2198
E Marsh
Darknell Lloyd W (Ruth) lab h505 North D
Darling Edwin A (Rose) atdt Stockton State
Hosp h636 E Worth
" Rose atdt Stockton State Hosp r636 E Worth
" Seth W (Nora) r636 E Worth
" Wm S (Blanche) police SPD h1135 Pinchot
Darnell Avil (Nancey) farmer h731 E Church
" Z Frank (Ida) carp h1943 S San Joaquin
Darrah Guard C (Lois) (Darrah & Ellis) r
rt 3 Lodi
" Maude (wid Neil) mgr Walsh Apts h33 N
Aurora
DARRAH & ELLIS (Guard C Darrah, Agler
B Ellis) Attorneys-at-Law, 306 Stockton
Savings and Loan Bank Bldg, 311 E Main,
Tel 2027
Darrow Albt C (Helen L) chauf h704 Bryan av
" Delmar L timekpr Louis Biasotti & Son
r1748 S American
" Leslie L carrier PO h1748 S American
Darter Robt L (Alpha M) real est 307 E Market
h131 Sperry av
" Robt L jr r131 Sperry av
Darugna Peter gdnr College of the Pac h527
W Scott's av
Dasch Helen tchr Pub Sch r135 E Magnolia
Dasso Adeline Mrs r227 E Fremont

CAUTION

Deal only with well-known publishers when giving orders for Directory Advertising.

READ ALL ORDERS CAREFULLY BEFORE SIGNING.

PAY NO MONEY IN ADVANCE. All well-known publishers instruct their men to collect nothing prior to publication.

R. L. POLK & Co., Publishers

F. J. DIETRICH & CO.

INSURANCE

235 E. WEBER AVE., STOCKTON

APPRAISALS

STOCKTON CITY DIRECTORY (1937)

87

DASSO

- " Benj J (Lois) driver Roma Baking Co h2473 E Taylor
- " Emilio longshoremn r1650 S American
- " Jos lab h1650 S American
- " Llundo emp Fibreboard Products r1650 S American
- Daubenbis Eva Mrs r709 Hyde ct
- " Harold N (Harriet D) slsmn h709 Hyde ct
- Daughaday Nellie M asst plant mgr Bear Photo Serv r1202 N Hunter

DAUGHERTY, See also Doherty and Dougherty

- " Carlos C floormn Wolf Garage r328 N Sutter
- " Jas H (Kath) h1226 E Miner av
- " Jos H (Anna) h133 W Magnolia
- Daughters of America 540 E Market
- " of Veterans Mary B Hancock Tent No 21 501 N Center
- Daughtery Kath slswn Katten & Marengo r1226 E Miner av
- Daundivier Chas shtmtlwkr Artercraft Sign Co r1835 Carmel av
- " L Vernon (Pauline) shtmtlwkr h1835 Carmel av

- Dauville Delia Mrs r937 S San Joaquin
- Da Valle Adolph M clk A Levy & J Zentner Co r319 W Park

- " Adolph J (Teresa) waiter h319 W Park
- " Ilo driver Gaia-Delucchi Co r418 W Main
- " Jos baker John Bella
- " Mary D emp Gulf Red Cedar Co r248 W Jefferson

- " Nick (Mary) h248 W Jefferson
- " Paul (Palmira) h418 W Main
- " Zita Mrs smstrs The Wonder Inc h739 E Washn

- Da Yeggio F David (Genevieve) barber 38 E Market h1620 School

- Davenport Dayton D (Nellie) dentist 242 N Sutter R803 h1202 N Hunter

DAVENPORT DEVELOPMENT, INC, F J Dietrich Jr, 235 E Weber Av, Tels 577 and 578

- " Geo E (Cora) gro 501 E Jefferson h1042 S Calif

- " Greta L Mrs h470 Lexington av
- " Louis G r470 Lexington av
- " Mary r1521 E Washn

- " Nelle with The Wonder Inc r1202 N Hunter
- " Phillip F longshoremn r131 W Fremont
- " Robt E (Nancy) carp h1521 E Washn

- " Wm B (Adele) display mgr Smith & Lang h1047 W Poplar

- Davey Edw W emp Fibreboard Products r1728 S Hunter

- " Harry C (Myrtle) wtchmn h408 S Yosemite

DAVEY

- " Myrtle (wid Thos) h1728 S Hunter
- " Myrtle G emp Fibreboard Products r408 S Yosemite

- David Louise asst mgr Credit Loan Brokers r19 N American

- " Ralph (Luella) emp Fibreboard Products h20 W Vine

DAVIDSON, See also Davison

- " A E (Norma) eng Bank of Am Bldg r1511 Stanford av

- " Algie r249 E Jackson
- " Andw P spl del msngr PO r27 W Adams

- " Betty A usher Fox Calif Theatre r1432 S Hunter

- " Beulah (wid Hugh) r624 N Hunter
- " Carlton H (Lula) h2321 McKinley av

- " Chas H (Emma) carrier PO h2319 McKinley av

- " Chas W (Alma) spl del msngr PO h1445 S San Joaquin

- " Geo B (Ruby) rancher h1440 N Hunter
- " Hewitt A (Lillie L) asst supt of mails PO h27 W Adams

- " Leslie R (Thelma) printer Stockton Daily Record h1804 S American

DAVIDSON M, Scrap Iron and Metal, New and Used Pipe, Fittings, Motors, Pumps, Screw Casing, Valves, Structural Iron, Plates, Tanks, Rails, Corrugated Iron, Mining Machinery, 740 N Wilson Way, PO Box 229, Tels 400 and 909

- " Morris (Rose) (M Davidson) (Stockton Pipe Works) pres Engineering & Foundry Co h728 N Van Buren

- " Ollie (wid J P) h915 E Channel
- " Robt (Anna) lab h1432 S Hunter

- " Ruby Mrs tchr Fremont Sch r1440 N Hunter
- " Saml (Jean) clk h1267 1/2 N Wilson way

- " Sol (Ida) (Acme Auto Wrecking Co) garage 222-224 S Center h127 W Adams

- " Stanley asst M Davidson r728 N Van Buren
- " Sumner E (Eva J) sta eng h1511 Stanford av

- " Walter W (Ora) vet h249 E Jackson

DAVIES ALF H (Florence) (Davies Painting Service) h1127 W Poplar, Tel 4104

- " G Milton r1937 S San Joaquin
- " Geo F (Margt) h1937 S San Joaquin

- " Helen r1937 S San Joaquin
- " Julia L Mrs tchr Stockton High Sch h1023 N San Joaquin

DAVIES PAINTING SERVICE (Alf H Davies) 318 E Miner Av, Tel 170

- " Phillip K clk r1937 S San Joaquin
- " Saml (Maude) eng h2003 S Hunter

- " Thos armature winder Central Calif Traction Co r529 E Miner av

INGALLS RADIO SERVICE & LABORATORY

(A Member of Radio Manufacturers Service)

Authorized Philco, R. C. A., General Electric and Zenith Service

COMPLETE RADIO SERVICE

1249 South San Joaquin St., Stockton

Telephone 10031

CHARLES TRAVEL SERVICE

STEAMSHIP - RAILROAD - AIRPLANE - ZEPPELIN - MOTOR BUS
HOTEL - RESORT RESERVATIONS TOURS - CRUISES

17 South San Joaquin St., Stockton

Phone 5121

88

(1937) R. L. POLK & CO'S

DAVIES

" Thos H (Eleanor) h2225 E Miner av
 " Wm E (Wanda W) linemn h1820 N San Joaquin
 Davila Nicholas Rev pastor Mexican Methodist Episcopal Church h1833 E Main
 Davini Alf (Louisa) driver Yolland Ice & Fuel Co h46 W Anderson
 Davis Alf lab r7 S Center
 " Alf P lab r514 E Worth
 " Annie (wid W C) r436 E Hawthorne
 " Bernice E sten PG&E Co r2239 Kensington way
 " Bert r235 S Sierra Nevada
 " Bert lab r240 E Taylor
 " Betty r265 Knoles way
 " Boyd R (Eliz) h1644 S Grant
 " Brace S (Eliz) h35 E Wyandotte
 " Byron (Urba) clk h7 W Ellis
 " Chas T (Mattie) slsmn h419 N Hunter
 " Clarence emp Hotel Stockton r229 E Weber av
 " Clarence E driver r1930 N Calif
 " Clarence J pntr L A Danner Co r210 S Calif
 " Don H wtchmn h1000 E Oak
 " E J r1440 N Hunter
 " Edna Mrs bkpr R L Siddoway r229 E Weber
 " Edw C sls eng Sterling Pump Corp r Manteca
 " Elinor E teleg opr h920 E Market
 " Emmett (Grace) firemn h511 W Acacia
 " Ernest S clk WPRR Co r1732 Wilson av
 " Ethel r440 N Ophir
 " Eva Y (wid L B) h122 Knoles way
 " Everett E (Bernice) mech Milton Valianos h538 S Stanislaus
 " Frank C mech h735 E Sonora
 " Frank E (Elsie) asst dir WPA h2325 Dwight way
 " Frankie Mrs h7 E Washn
 " Fred C (Mae) h642 N Harrison
 " Geo (Esther) cannerywkr h32 N Stanislaus
 " Geo gas sta 1045 N Calif
 " Geo E (Ila) (Davis Meat Market) h1215 W Rose
 " Geo E iron wkr 1201 S Wilson way h430 E Acacia
 " Gilbert G (Mary F) whsmn Hedges-Buck Co h235 W Vine
 " H Byron (Urba) clk PO r7 W Ellis
 " Harold gas sta 545 N Wilson h234 S American
 " Harold F (Anna) lab Stockton Box Co h2295 E Market
 " Harry barber r39 S Calif
 " Helen mgr Bennett Apts h135 E Magnolia
 " Herbt L r1930 N Calif
 " Herman R mech h230 S Stanislaus

DAVIS

" Howard plantmn Clowes Dairy r rt 2 bx 322
 " Hugh Y (Esther) archt h265 Knoles way
 " Ida (wid A E) h2110 E Sonora
 " Irving L (Auby M) h3502 Pacific av
 " Jean waiter r419 N Hunter
 " John r811 S Lincoln
 " John H barber A T Freitas
 " Joice (Allene) slsmn Bravo & McKeegan r1440 N Hunter
 " Jos E inv State Bd of Equalization r Tracy
 " L Clare Mrs h1821 N San Joaquin
 " Laura (wid John) h1320 E Weber av
 " Laura M Mrs h635 W Park
 " Laura N Mrs waiter h1020 N Sutter
 " Margt clk Nathan-Reiman h29½ W Acacia
 " Margt Mrs h1921 S Sutter
 " Margt B Mrs h334 N Aurora
 " Mary Mrs h224 S Eugenia
 " Mary P (wid T E) h1732 Wilson av
 " Maud H member County Bd of Education r Lodi
 " May B Mrs r225 S San Jose
 " Meat Market (G E Davis St Clair Devereaux) 1149 E Market
 " Melva L opr PT&T Co r450 Modesto av
 " Myrnia clk Pay'n Takit r440 N Ophir
 " Nancy E (wid Jas) h1314 E Lafayette
 " Norman r1223 S Calif
 " Ralph W (Hazel B) auto repr 325 S El Dorado h436 E Hawthorne
 " Ray F (Vera) tmstr h822½ N Union
 " Robt F lab r45 W Main
 " Roy tmstr r611 E Market
 " Roy C (Pearl) lab h528 E Church
 " Roy E (Ruth) h741 E Washn
 " Ruby M cook College of the Pac r3502 Pacific av
 " Sarah (wid J H) h1328 E Washn
 " Sarah J Mrs h714 E Jefferson
 " Shelden B editorial writer Stockton Daily Record r1821 N San Joaquin
 " Tilton atdt Stockton State Hosp
 " Ursula (wid O E) slswn h146 Mariposa av
 " Vera Mrs waiter Mrs Evelyn Kraft r234 S American
 " Wm r811 S Lincoln
 " Wm slsmn r444 E Market
 " Wm B (Effie M) lab h1127 N Wilson way
 " Wm I (Nora) h520 N Wilson way
 " Wm L h2295 E Market
DAVISON, See also Davison
 " Hazel Mrs h129 E Magnolia
 " John J (Leah) chauf h2347 N Sutter
 " Ruth nurse h123 E Charter way
 Davisson Leatha-C (wid T R) r146 W Alder
 Davoli Almo r216 Grove
 " Argante (Palmera) lab h216 Grove



TYPISTS!

See and Try the New ROYAL TYPEWRITER in Your Own Office
 Also See and Compare All Makes of Portable Typewriters at

STANDARD OFFICE EQUIPMENT CO.

340 E. Weber Ave. Stockton

Phone 567

OFFICE MANAGERS!

ELECTROLUX INC.

CLEANER AND AIR PURIFIER

106 DIFFERENT USES IN HOME

Telephone 2219

110 N. San Joaquin St.

501 Belding Building



STOCKTON CITY DIRECTORY (1937)

89

Dawn Pauline C Mrs prsr Service Clnrs h1142
E Miner av
Dawson Chas W (Cleo) emp Fibreboard
Products h2294 E Washn
" Ella Mrs h112 W Jackson
" Harry J (Stella J) h434 E Park
" Harry S (Dawson's Van & Storage) h1825 N
San Joaquin
" Ida M Mrs h213 N Aurora
" Jas W (Enolia) asst sls mgr Austin Bros
h133 S Calif
" Lorene M opr PT&T Co h213 N Aurora
" Nell S Mrs furn rms 521 N Stockton
" Wm (Maude) h107 S Locust
" Wm E slsmn Inman's Inc r926 E Main
" Wm H atdt Stockton State Hosp
" Wm R (Mary) brkmm h1125 N 1st

DAWSON'S VAN & STORAGE (H S Dawson)
City and Long Distance Moving, 630 N
California, Tel 843

Day Bernice mgr Stewart's Old Colonial Can-
dies r149 Ramona av
" C D caretaker City r Valley Springs
" Carl F h1221 E Market
" Clarence J (Doris) police SPD h1629 S
Stanislaus
" Douglas r729 E Main
" Frank V (Elva) emp Fibreboard Products
h1521 S Sutter
" Fred shoe repr T G Cavagnaro r1221 E
Market
" Fredk A (Bernice P) slsmn h1635 Ramona av
" Guy E (Eliza J) brklyr h436 Mariposa av
" Harry (Nellie) h522 W Jefferson
" Hiram W emp Fibreboard Products r La-
throp
" Josephine Mrs beauty opr Mrs Mamie
Schmidt r1221 E Market
" Nursery Mrs E H Ladd supt 1950 E Sonora
" Robt mech r19 N American
" Vera sten r1704 Hiawatha av
" & Night Drug Store (A S Langan) 129 E
Weber av

**DAY AND NIGHT WATER HEATERS (Fair
Oaks Plumbing Shop) 2021 E Main, Tel
8716**

Dayton Howard r711 S Lincoln
D'Crow Delbert lab r306 S Union
Deado Mariano (Christina) h427 E Hazelton
Deady Corrinne slswn R L Russell r545 E
Wyandotte
" Harold G (Haskin & Deady) h545 E Wyan-
dotte
De Albar Abie Mrs mgr Alpine Apts h438 E
Washn
" Amelia (wid Manuel) r944 S El Dorado
" Andw (Virginia) h946 S El Dorado

DE ALBAR

" Carno O (Elvira) bottler El Dorado Brew-
ing Co h915 S American
" Fred r438 E Washn
" Louis h944 S El Dorado
" Wm D r944 S El Dorado
Dean Frank H (Alvira) lab Stockton Box Co
h1626 Berkeley av
" Geo A (Mary) h1415 E Oak
" Herbt G emp Stockton Independent h423 S
Wilson way
" John M h1560 S Hunter
" R W cook Stockton State Hosp

**DEAN WITTER & CO, W R Ansley Mgr, Stocks,
Bonds and Investment Securities, 18 S
Sutter, Tel 2136 (For further information
see left bottom lines and page 4 Buyers
Guide)**

De Angelis Nicholas (Mary) h1522 E Washn
" Silvio (Mary) emp Fibreboard Products
h47 W 3d
De Arman Newton M (Owetah) h336 E Clay
de Arrieta Chas (Lorena) h145 Sperry av
" John r145 Sperry av
Deaton Jackson B (Emma) pntr h1336 W Flora
" Jettie Mrs h326 S Stanislaus
Deaver Donald r1123b E Market
" Elsie (wid Carl) h1123b E Market
" Millie M opr PT&T Co r1123b E Market
" Warden J (Anita) servmn E A Test h633 N
Hunter
De Barbieri Eva C sten The H C Shaw Co r
rt 3 bx 494
De Bernardi Mae Mrs h651 Bedford rd
De Bono Angelo (Mary) clk Stewart's Old
Colonial Candies r811 N Stockton
" Geo clk Saml De Bono r33 N Aurora
" Jos (Mary) h811 N Stockton
" Saml (Ardath J) clk h545 E Charter way
" Saml (Jean) delicatessen 526 E Weber av
h920 W Flora
" Wm (Leona) slsmn Golden State Co h1021
S Stanislaus
Debrick Marguerite C maid 2204 Kensington
way
Debroux Jennie Mrs h829 E Main
DeCamp Carol J opr PT&T Co r604 N Com-
merce
" Caroline r129 W Acacia
" Edwin F h129 W Acacia
" Merle clk Port of Stockton h604 N Commerce
De Candia Cath (wid Enea) r1307 W Acacia
" Dorothy r1176 N Ophir
" Edw A (Doris) grain 10 W Weber av h1307
W Acacia
" Enea N (Alma) chauf Pennant Clnrs h1176
N Ophir

STOCKTON COLLEGE OF COMMERCE

Secretarial

Accounting

Civil Service

FREE EMPLOYMENT SERVICE

When You Need Office Help, Either Permanent or Temporary, Ask Mr. Forkner

115 N. SUTTER ST.

TELEPHONE 325

CRAMER COLLECTION SERVICEBONDED TO AND LICENSED BY THE STATE OF CALIFORNIA
DEBTORS LOCATED AND CONTACTED ANYWHERE

318 Bank of America Building

Stockton, California

90

(1937) R. L. POLK & CO'S

De Carli Chas (Rose) lab City h205 E Anderson
 " Dean C (Edna) h314 W Oak
 " Henry auto body mfr 602 N Wilson way
 Dech Amy Mrs r936 N Sutter
 De Cicco Clara D Mrs h1904 E Weber av
 " Marieno r1904 E Weber av
 " Mary r1904 E Weber av
 " Saml (Henrietta) lab h24 North A
 " Tony r1904 E Weber av
 Decker Alma G Mrs counselor Stockton High
 Sch h219 E Willow
 " Chas S (May) h3037 N Calif
 " John S (Mildred P) agt Met Life Ins Co h47
 E Castle
 " May E opr PT&T Co r3037 N Calif
 Deckman Sherman lab r523 S Grant
 Deckwa Dorothy nurse Dameron Hosp
 De Clue Lester E (Cath) roofer San Joaquin
 Lbr Co h438 E Miner av
 DeClusin Melvin E bkpr First Natl Bank r2222
 Pacific av
 " T Edw (Helen) gro 2320 Pacific av h2222 do
 De Costa Jack A (Alta) eng h320 E 2d
 " Maria (wid John) h1126 S Hunter
 De Cristofaro Jos V (Pearl) agt West Coast
 Life Ins Co h210 W Vine
 Deeble Jos E (May L) jan Jefferson Sch h1225
 E Roosevelt
 Deed Willie (Florence) h116 S Lincoln
 Deef J W formn r241 N San Joaquin
 Deegan John (Winnifred) h227 S American
 " John H (Edna) mgr Mrs Marion Deegan
 h1745 N Calif
 " Keith M (Vivian) inspr Mrs Marion Deegan
 h409 S Central av
 " Marion (wid Michl) furn 710-716 E Weber av
 r409 S Central av
 Deering Ellen L asst to registrar Stockton Jr
 College h104 W Fulton
 " Frank r838 E Channel
 Dees Frances M clk PG&E Co r32 W Park
 " Jacqueline r32 W Park
 " John mech r241 N San Joaquin
 Deets Walter G (Marian) slsmn El Dorado
 Brewing Co h1845 N Center
 Deffenderfer Ernest L carp h rear 430 E Mon-
 terey av
 Deffren Cora L Mrs h926 S Madison
 De Figaniere Ray (Joy) longshoremn h1130 E
 Park
 De Forest Wm r207 N San Joaquin
 De Freeze Thos (Iva M) h642 E Church
 Defteros Demosthenes (Penelope) cook h23 W
 Jefferson
 " Dena clk Michl Xenos r23 W Jefferson
 " Paulo lab Gulf Red Cedar Co r23 W Jeffer-
 son
 " Peter meat ctr J H Masters r23 W Jefferson

Degaetani John B (Mary) h105 W Jefferson
 de Ganna Benj F (Margt) meat ctr Safeway
 Stores h114 E 4th
 " Fred (Cath) meat ctr r1248 E Sonora
 " Martha H opr PT&T Co r114 E 4th
 " Phyllis clk r114 E 4th
 Degering Freda M Mrs h2011 S Hunter
 Degiovanni Harold (Grace) h520 W Fremont
 De Grazier Gracie (wid John) h211 E Oak
 De Groff L Vernal h1341 E Main
 De Haan Abel H (Cora) lab h1637 S Sutter
 DeHaven Marie Mrs opr PT&T Co r430 E
 Acacia
 de Heus Anton (Lillian) baker Stockton State
 Hosp h1229 E Poplar
 " Ray tmstr h33 N Aurora
 " Wilma B bkpr The H C Shaw Co r33 N Au-
 rora
 Dehn John E (Walter K) eng h918 N Com-
 merce
 Deicas Valentine (Pauline) emp Fibreboard
 Products h1835 Lucerne av
 " Virgil lab r1835 Lucerne av
 Deicke Louis (Alma) chauf Central Transit
 Co h1542 E Walnut
 " Wm T (Estelle) formn Calif Water Serv Co
 h2017 E Sonora
 " Wm T (Edna) formn Ry Exp Agcy h1202 N
 Hunter
 Deiro Fred (Jenny) jan Elks Club h1207 S
 Madison
 " Manuel emp Fibreboard Products r1207 S
 Madison
 " Peter (Fern) caretaker City h527 E Ander-
 son
 De Janvier Cath Mrs waiter J I Kestin r1728
 Marshall av
 DeJoseph Cecile Mrs cash C M Menzies r812
 N Sutter
 " Chas (Cecile) bkpr Bank of Am h812 N
 Sutter
 " Chas (Rena) tailor h633 N Hunter
 Dekas Peter (Esther) baker 831 E Main h725
 E Channel
 Dela Barre Fred W farmer r1127 E Church
 " John (Elnora) lab h614 E Sonora
 Delama Jos (Roma) baker Gravem-Ingllis Bak-
 ing Co r841 N Ophir
 De Lamater Schuyler W (Mildred) carrier PO
 h1411 S Calif
 Delaney Frank (Hazel) driver Yolland Ice &
 Fuel Co h245 W Jefferson
 " Geo K (Maria) (Cadillac Taxi Service) h2461
 E Lafayette
 " Herbt P (Cloie) fctywkr h1455 S Hunter
 " Jess E emp Fibreboard Products r132 W 4th
 " Jos W (Alice) emp Fibreboard Products
 h132 W 4th

DEAN WITTER & CO.
STOCKS - COMMODITIES - BONDS

Members

New York Stock Exchange
New York Curb Exchange (Associate)

Chicago Board of Trade

New York Cotton Exchange
San Francisco Stock Exchange

18 South Sutter Street, Stockton

Stockton 2136

COMPLETE LINES OF TRACTORS, ENGINES, IMPLEMENTS, LAND LEVELING AND ROAD MACHINERY AND EQUIPMENT

Phone 21

L. F. GRIMSLEY, INC.

Phone 225

STOCKTON

DISTRIBUTORS

LODI

STOCKTON CITY DIRECTORY (1937)

91

DELANEY

" Mary (wid J J) h1530 S Hunter
 " Robt r132 W 4th
 " Wm (Cadillac Taxi Service)
 Delany Arth P (Josephine) slsmn Zellerbach
 Paper Co h604 W Walnut
 Dela Riba Gabriel (Angela) lab h422 S Union
 Delarm Delbert millmn Fisher Bros Lumber
 Co r rt 1 bx 531
 " McKinley (Leah) uphol 1100 E Market h2165
 E Myrtle
 De Latour John M liquors 330 E Weber av
 Delbar Manuel r126 S Lincoln
 Del Barba Angelo car washer C M Menzies
 r45 W Jefferson
 " Benj J (Eva) h327 E Monterey av
 " Chas (Frusa) h245 E Anderson
 " Eva sten Zellerbach Paper Co r327 E Mon-
 terey av
 " Louis J (Louise) slsmn Tide Water Assoc
 Oil Co h2746 E Scott's av
 " Norma r245 E Anderson
 " Oscar emp Independent Paper Stock Co h45
 W Jefferson
 Del Corso Hazel emp Gulf Red Cedar Co r303
 S Garfield
 " Julio (Josephine) lab h303 S Garfield
 " Lena J emp Gulf Red Cedar Co r303 S Gar-
 field
 de Legh Chas (Minnie) lawyer 22 N San Joa-
 quin R212 h1246 E Weber av
 De Lemos Elmo L (Arcada) mech Stockton
 Auto Wrecking & Supp House h2271 E
 Washn
 De Leon Frank P chauf r1450 S Aurora
 " Sheridan L lab r1450 S Aurora
 Delevate Clara Mrs h1929 S Hunter
 Delfatti John P (Lena) trucker h229 South B
 Delgleish Wm rancher h807 E Lindsay
 Dellacasa Andw h222 W Market
 Dellamandola Ernestine fctywkr r1607 S Stan-
 islaus
 " Geraldine fctywkr r1607 S Stanislaus
 " John P mach Sterling Pump Corp r1607 S
 Stanislaus
 " Louis carp r1607 S Stanislaus
 " Valerio driver r1607 S Stanislaus
 Dellamaria Leo (Carolyn) liquors 105 S El
 Dorado h223 E Worth
 Dellamorte Elvira Mrs h121 E 1st
 Dellara Louis flrmn John Boccoli r230 E
 Church
 Delmege Audrey L tchr r1527 Pinchot
 " Clarence A (Pearl M) bottler h1527 Pinchot
 " Pearl M Mrs drsmkr 1527 Pinchot
 Del Monte Andw E (Edith) slsmn A Levy &
 J Zentner Co h1900 N El Dorado
 " Maria (wid Ferdinand) h1608 N Calif

Delonas L Indywkr Xclusive Lndy r120 W
 Jackson
 De Londe Geo tailor F J Fiola r705 E Lindsay
 Deloney Frank emp Fibreboard Products r
 Lathrop
 DeLong Della chf opr PT&T Co r1879 Lucerne
 av
 " Geo I (Della) slsmn Burnham Bros Furn Co
 h1879 Lucerne av
 " Rutherford R (Dorothy) h925 N Calif
 Delorenzo Carmen (Aurora Cigar Store) h520
 S Union
 " Carmen jr ydmn SP Co r520 S Union
 " Leonardo (Mary) millhd Peerless Milling Co
 h520 S Union
 Del Papa Michl r7 S Center
 Delphian Peter h2022 E Market
 Del Porto Augustino r46 W Anderson
 " Vincent (Angelina) h917 S Madison
 Del Prato Dello P (Mary) h519 W Scott's av
 Delprete Henry jan Hotel Sherman
 Delpy Frances Mrs hskpr 1144 W Walnut
 Del Rio Jennie waiter r636 N Calif
 " Victor D (Mary) lab h547 E Sonora
 Delta Construction Co (G E Crane W E Funk)
 ditch contrs 30 S San Joaquin
 " Farmers Mercantile Co G A Gibson mgr
 genl mdse 10 E Miner av
 " Hotel R R Martin mgr 241 N San Joaquin
**DELTA ICE CREAM CO (Joe Edy, Wm Drey-
 er) E B Haines Mgr, Mfrs of Plain and
 Catering Ice Cream and Frozen Desserts,
 Fountain and Lunch, 1928 Pacific Av, Tel
 1285**
 " Investment Co P J Riordan sec 120 N San
 Joaquin
 " Sausage Co (Jos Kaeslin Herman Worm) 107
 N American
 " Warehouse Co Phil O'Connell pres E D
 Wilkinson v-pres Sam Mateer sec-treas 4
 and 801 W Weber av
 " Wood Products Co (Cassius and Mrs Agnes
 Dering) 850 N Union
 De Luca Jennie sec Jos Delucchi r1153 N
 Sierra Nevada
 " Josephine r1153 N Sierra Nevada
 " Josephine (wid Thos) h1153 N Sierra Nevada
 " Louis r1153 N Sierra Nevada
 " Thos r1153 N Sierra Nevada
 Delucchi Antonio (Cath) h1531 E Market
 " Anthony W clk Holly Sugar Corp r1531 E
 Market
 " Benj S (Lena) clk Port of Stockton h19 N
 Burkett av
 " Dorothy r829 N Sierra Nevada
 " Eug bartndr C V Mori r1019 N Hunter

THE PRINTWELL PRESS

ALBERT A. BAKER, Proprietor

GOOD PRINTING

Telephone 2830

334 East Channel Street, Stockton

ECONOMY SHADE SHOP

Window Shades Made to Order

Repaired—Reversed

632 East Market St.

Stockton, California

92

(1937) R. L. POLK & CO'S

DE LUCCHI FRED (Angela) Real Estate, General Insurance, I Buy, Trade and Sell Farms, Business and Residential Property, 44 S San Joaquin, Tel 2682, h1429 N Stockton, Tel 10138

" John (Emma) chauff h1332 E Main
" Jos (Estelle C) lawyer 110 N San Joaquin R303 h1616 Berkeley av

" Jos F lab WPRR Co r829 N Sierra Nevada
" Josephine bkpr G B Puppo r rt 3 bx 618
" Lawrence J (Juanita) police SPD h1704 S Sutter

" Leona r1315 E Park
" Leroy A whsmn Rishwain Bros r31 E Alpine
" Lorenzo (Lena) liquors 225 S Hunter h1817 E Lafayette

" Louis (Catrina) h1439 E Oak
" Louis (Irene) (Gaia-Delucchi Co Inc) h1009 S Center

" Louise (wid Jos) h1315 E Park
" Roy r31 E Alpine av
" Victor (Isabell) lab h1429 E Flora

Deluchi Geraldine r1037 N Ophir
" Mildred T (wid J A) mgr Leonard Hotel h1037 N Ophir

De Luxe Apartments Mrs Vanda Repetti mgr 310 S American

Delys Chas (Rose) wrecker Acme Auto Wrecking Co h502 W Jefferson

Demakopoulos Angelo waiter Peter Metaxas r344 N Calif

" Jos clk r320 W Poplar
" Nicholas clk r320 W Poplar

" Wm (Sophia) confy 442 E Main h320 W Poplar

DeMarcus Brown tchr Stockton Jr College r142 Knoles way

De Martini Aida R slswn Smith & Lang r527 W Oak

" Angela Mrs r527 W Oak
" Clifford meat ctr r3773 E Main

" Delphine clk Al Labrucherie r rt 1 bx 474
" Jas lab Stockton Box Co

" Jos G (Louise) h240 Anteros av
" Josephine M sten Union Safe Deposit Bank r1605 Columbia av

" Kath r3773 E Main
" Mabel tchr r3773 E Main

" Mary E slswn Smith & Lang r636 E Miner av
" Melvin J sta atdt Hansel & Ortman r821 S Lincoln

" Paul (Elsie) h910 S Calif
" Philip J (Joan) auto mech Milk Producers Assn of Central Calif h636 E Miner av

" Phillip T (Josephine M) chauff Gilmore Oil Co h1605 Columbia av

" Rick (Mabel) h3773 E Main
" Shirley S poultrymn r3773 E Main

De Mattei Alice beauty shop 2206 N El Dorado r127 E Cleveland

" Ann beauty opr Alice De Mattei r127 E Cleveland

" Anne (wid M) h1513 E Worth
" David (Cath) h402 W Jefferson

" Gaetano (Cellestina) lab h127 E Cleveland
" Josephine waiter Gold Medal Creamery No 2

" Louie r1513 E Worth

DE MATTEI

" Tillio lab City r836 S Wilson way
De Ment Jas D lab r1926 S San Joaquin
Demerritt Clarence lab r209 E Weber av
Demett Savvas barber S D Kissamos r207 N San Joaquin

De Michelis Ann A nurse h1240 N Hunter
Demichelli Frank r1740 E Hazelton av
De Michiel Wm appr H P Fischer Tile & Marble Co r926 E Main

De Mille Lacey R (Freda) lab Yolland Ice & Fuel Co h2431 E Taylor

" Lynn r2431 E Taylor
De Mills Jack r29 S Pilgrim

" Mary (wid Bert) h29 S Pilgrim
Deming Chas O (Mary E) farmer h2333 E Scott's av

" Minnie E r525 E Fremont
Deminski Wm h2425 S Van Buren

DeMoss Jas W (Eva) driver Holly Sugar Corp r rt 3 bx 470

De Mott Harry lab r444 E Market
Deupsey Ella A (wid Thos) h1227 E Channel

Dempster Herbt L (Lillian E) mech h2330 E Lindsay

" Julia Mrs tchr Jefferson Sch r419 W Walnut
" Lillian Mrs beauty shop 101 N Wilson way r2330 E Lindsay

" Milen C (Julia) socialwkr h1049 W Vine
Dendero Angelina (wid Paul) h2223 N El Dorado

" Eleanor C r2223 N El Dorado
" Elsie P sten r2223 N El Dorado

" Josephine D r2223 N El Dorado
denDulk Keith slsmn Calif State Auto Assn r Tracy

Denehy Christine W (wid R E) h437 E Cleveland

Denevi Aldo (Adele) driver h1027 S Center
" John hlpr Engineering & Fndry Co r1429 1/2 E Channel

" Jos L (Perina) mldr h322 S Union
Denhardt Lucien (Marion) driver h710 E Oak

Denis Francis J lab Stockton Iron Wks r1311 E Lafayette

Denison Alan M mgr systems div Remington Rand Inc r1046 N Pershing av

Denney Nancy A slswn The Wonder Inc r922 N Edison

Dennis Albt (Lula) h1021 S Harrison
" Albt (Mary) h434 W Market

" Francis A baker r1311 E Lafayette
" Francis J (Leona) ironwkr h1311 E Lafayette

" Frank C (Nina) slsmn Hess DeLuxe Co h1789 Ramona av

" John slsmn Hansel & Ortman r135 W Adams
" Wm K (Sarah M) h430 Mariposa av

Dennison Errol E (Gertrude) printer 12 S Aurora h1215 N Harrison

" Geo F driver D Dinubilo & Co r702 E Jefferson

" Geo S gro 702 E Jefferson
" Lesla r1215 N Harrison

" Mary (wid E H) h1345 N Van Buren
" Wm (Rosaleene) r702 E Jefferson

Denser Albt E lab Roe Welders r537 E Maple

When You Need OFFICE HELP—

HUMPHREYS

SCHOOL OF BUSINESS

Free, Confidential, Employment Service

Phone 4134

Stockton

108 N. California St.

STOCKTON CITY DIRECTORY (1937)

93

DENSER

" Albt H (Mary) firemn SFD h537 E Maple
" Clarence r537 E Maple
" Marguerite beauty opr r537 E Maple
Denslow Vadna Mrs clk Abr Pogarelsky r154
W Alder
Densmore Gilbert (Grace) h1801 E Acacia
Dent Melville E adv mgr The Wonder Inc
r1602 Hiawatha av
Denton Bert A bellmn Hotel Stockton r133 E
Weber av
" Clifton L mech Finance Co Warehouse r1024
N Wilson way
" Dorothy M clk Hazel Hoffman r1012 N
Wilson way
" Lois M beauty opr r1012 N Wilson way
" Rose A (wid Robt) Indy wkr Natl Towel &
Lndy Inc h1012 N Wilson way
Dentone John clk L A Dentone r842 W Vine
" Leon A (Mary) (The Tavern) liquors 2006
Pacific av and rep Associated American
Distributors Inc h5 W Adams
" Mary (wid Dominico) slswn Katten & Ma-
rengo h4 E Alder
Dentoni Achilles S (Anita) liquors 129 S Cen-
ter h311 N Calif
" Alma A credit mgr Stockton Dry Gds Co
r482 E Geary
" Amelia Indywkr Golden West Lndy r1732 N
Center
" Angelo L (Anna) hlpr Engineering & Fndry
Co h1527 E Channel
" Anthony J (Alma) asst cash Bank of Am
h482 E Geary
" Estelle L bkpr Smith & Lang r1527 E Chan-
nel
" Gus J (Millie) slsmn Genl Pet Corp h1126
W Willow
" John (Charlotte) h842 W Vine
" John slsmn A J Gault r226 S Monroe
" John B (Amelia) h1732 N Center
" Leo F (Stella) gro 805 N Sierra Nevada
h1345 E Flora
" Louis A jr (Hally M) pres Dentoni & Ricci
Inc h1620 N Baker
" Louis M r519 N Calif
" Luigi (Eliz) h1345 E Flora
" Mark G r519 N Calif
" Mark G jr slsmn Otto Kern r519 N Calif
" Nicholas L (Hazel) chf clk Tide Water As-
soc Oil Co h946 W Rose
" Peter H (Margt) slsmn C M Menzies r rt 1
bx 801
" Rachel M slswn r1732 N Center
" Rose H Mrs h735 E Lindsay
" Stella Mrs clk L F Dentoni r1345 E Flora
" Victor J (Mary) clk United Grocers Ltd
h1426 E Oak

DENTONI

" & Ricci Inc A L Dentoni jr pres L P Ricci
v-pres ins and produce 26 E Weber av
Denuit Bros (R L and R O) gro 1857 S San
Joaquin
" Emile (Eva) h1855 S San Joaquin
" Emile E jr (Sue A) police State Highway
Patrol h2240 Crafton way
" Raymond L (Denuit Bros) r1857 S San
Joaquin
" Robt O (Denuit Bros) r1857 S San Joaquin
Denver Rooms Florence Leyton mgr h230 E
Market
De Paoli Steveno (Angela) mldr Stockton Iron
Wks h2010 E Market
De Pauli David J (Eliz) concrete contr 982
Pleasant av
" Irvin concretewkr r982 Pleasant av
" Matthew D (Carrie H) br mgr Hickman
Products Co h1425 W Poplar
Depoli Andre (Mary) scavenger h338 W Jack-
son
De Portillo Tiofelo r334 E Washn
De Posta Dominick r627 E Charter way
" J lab City r432 S Union
" Lorenzo (Lebra) wtchmn Geiger Iron Wks
h627 E Charter way
" Lucy r627 E Charter way
" Milse r113 N Wilson way
" Nick r627 E Charter way
" Percene r627 E Charter way
" Peter shoe shiner 143 E Market r432 S Union
De Ricco Guilio (Agnes) gro 1001 S El Dorado
h1007 do
" Joe millmn Taylor Milling Corp r1007 S
El Dorado
Dering Agnes Mrs (Delta Wood Products Co)
r144 E Walnut
" Cassius (Agnes) (Delta Wood Products Co)
h144 E Walnut
" Dorothy M clk r144 E Walnut
Derivi Carlo driver Stockton Murphys Freight
Line r408 Geary
Derne Harvey h929 N Orange
De Rosa Meno (Helen) h2288 E Lafayette
De Rouen Wm H (Mary) h243 Anteros av
Derr John O real est 925 N El Dorado r828
W Willow
Derring Mary Mrs r5 E Poplar
DeRuchie Ellen F tchr Stockton High Sch
h1545 N Center
Dervin Anne r1025 W Vine
" Bernice bkpr r1025 W Vine
" Val J (Louise) elect equip 124 E Main h1025
W Vine
Deschamps Ella (wid Jos) r322 E Oak
De Sena Ernest r131 Calif

THOMPSON-HOFF INSURANCE AGENCY, INC.

All Forms of Insurance

232 N. Sutter St.

Stockton, Calif.

Phone 6156

THE EQUITABLE

Life Assurance Society of the U. S.
LIFE INSURANCE AND ANNUITIES

C. R. DONNELLY

D I S T R I C T M A N A G E R
605 CALIFORNIA BLDG. STOCKTON

94

(1937) R. L. POLK & CO'S

- Deseo Jos J Rev sec-mgr Filipino House of Friendship h330 S San Joaquin
De Silva J (Belle) boat bldr h821 N Hunter
De Simas Amelia r825 S Regent
Desjardin Dennis J (Adelaide) refrig eng h120 W 4th
Deskes Gus gdnr St Joseph's Hosp
Desmond Margt E clk WPA r1115 N Sutter
De Soto Ernest F (Alice) bread wrapper Otto Kern h1917 E Market
De Souto John G (Amelia) barber 20 N El Dorado h529 W Flora
" John G jr musician r529 W Flora
" Virginia r529 W Flora
Desper Chrystal E driver Stockton Ice & Fuel Co r122 S Stanislaus
" Gerald J (Bernice) slsmn Golden State Co h1205 E Washn
Dessaussois Leon E (Jennibelle) clk Ry Exp Agcy h1522 Waterloo rd
" Oscar (Alberta) (Service Barber Shop) h1235 N Sierra Nevada
Dessel Gus A (Edythe) clk Lewis-Yearout Motor Co h835 W Poplar
" Virginia r1620 Picardy dr
Destarao Robt emp Fibreboard Products r2225 E Market
De Steffani Steve h30 S Pilgrim
Destrac Robt (Madge) h2225 E Market
Detric Anthony jan Bank of Am Bldg r521 E Washn
Detrick Russel gas sta atdt M E Lagorio
Deuel Fred h2809 E Weber av
Deutscher Julius (Alice) driver Stockton Del Co h1129 E Channel
Devaney Dorothy r47 W Acacia
" Geo J tile setter r1261 W Elm
" Geo T (Winifred) cattlemn h47 W Acacia
" Geo T jr r47 W Acacia
" John P r47 W Acacia
" John V (Grace B) h1261 W Elm
Devecchio Julio (Anna) lab h11 E Charter way
" Pellegrino (Victoria) lab h1639 S Stanislaus
Deveggio John lab h226 S Grant
Dever Genevieve nurse h123 E Charter way
DeVere Edw C (Edna) serv rep PT&T Co h1706 W Rose
Devereaux Harriet A Mrs h20 E Willow
" Merritt V (Lillian) treas National Towel & Laundry Co Inc h2261 Kensington way
" Myrtle A tchr Jackson Sch r20 E Willow
" St Clair (Victoria) (Davis Meat Market) h2217 N Lakeside blvd
Devers Hensel S (Barbara) emp Hart's Lunch h210 E 5th
" Mel restrwkr r635 E Main
DeViechio Nello R (Ethel) mldr h1048 S Calif
Devincenzi A R (Devincenzi & Cooney)
" Aug P (Victoria) (The Pastime) h644 N Ophir
" Melvin L slsmn Stockton Box Co r Linden & Cooney (A R Devincenzi J W Cooney) whol prod 1035 E Lafayette
Devine Finton (Ethel) h1026 Vernal way
" Frances Indy wkr Golden West Lndy r1038 N Ophir
DEVINE FRANK A (Vesta) (Devine & Willard Inc) h1133 W Harding Way, Tel 10022-W
" Geo r342 N Stanislaus
" J A h1440 N Hunter
" Jas M (Jennie M) lab h1038 N Ophir
" John H (Anna) eng h1203 E Lindsay
" Virginia r1133 W Harding way
" Wm J (Rose) ins adjuster h537 W Washn
DEVINE & WILLARD INC (Frank A Devine Frank Willard) (International Motor Trucks) 30 S Aurora, Tel 1664 (For further information see front cover)
Devlin Eric (Hughla) h521 N Ophir
" Frank cementwkr O H Vetter r539 E Harding way
" Helen B office sec PG&E Co r604 N Commerce
" John D (Helen) shoes 5 S Sutter h604 N Commerce
" John P r425 W Fremont
Devoe E E (House & Devoe) r243 E Weber av
" Jennie Mrs h840 N Edison
De Vol Marie Mrs tchr Hazelton Sch r1534 S Sutter
De Vore Lucille (Ritz Rooms) h118 E Weber av
" Walter L (Bertha M) pntr h2051 Mt Diablo av
DeVoss Chas V slsmn r296 Anteros av
" Gerald R (Berta) slsmn h296 Anteros av
Devoto Geo B gdnr r1135 N Monroe
De Vries Lucy (wid Lee) h447 W Fremont
Dew Claude (Pearl) firemn h515 S Grant
" Claude B appr Natl Cash Register Co r515 S Grant
Dewar Frank D (Lillian) h1044 W Harding way
" Herb D (Gertrude) rancher h1130 W Acacia
" Robt r1044 W Harding way
De Werpe Alice (wid Gustave) r1924 S San Joaquin
" Emile smstrs John Breuner Co h1924 S San Joaquin
Dewey Edw J r120 S Eldorado
DEWEY JAMES C (Ethel M) Captain of Detectives, Stockton Police Dept, h840 W Poplar, Tel 9580-J
" Orville J r24 W Castle
" Robt E (Edith W) firemn SFD h644 N Tuxedo av
De Whitt Eloise clk Stockton Morris Plan Co r rt 3 bx 7
Dewhurst John r2415 E Scott's av
" Thos E wrecker Acme Auto Wrecking Co h720 E Jackson
Dexter Jack E mech C M Menzies
De Young Alice clk PG&E Co r336 E Anderson
" Ann E r1520 N Hunter
" Audley M (Doris) emp Fibreboard Products h210 E Sonoma av
DE YOUNG CHARLES C (Anne) (De Young & Conklin) and County Coroner, 445 N American, h1520 N Hunter
" Dacia clk City r1520 N Hunter

PLUMBING and HEATING

J. R. LYONS

Office

1006 N. Wilson Way

"Day and Night" Automatic Water Heaters

ESTIMATES GLADLY GIVEN

Stockton

Telephone 7613

STOCKTON CITY DIRECTORY (1937)

95

DE YOUNG

" M Kathleen office mgr De Young & Conklin
r1520 N Hunter

" Kenneth r1520 N Hunter

" Margt (wid Chas) h336 E Anderson

" Marie waiter Hotel Wolf Coffee Shop r247
S Calif

" Nell r1520 N Hunter

**DE YOUNG & CONKLIN, C C De Young
Owner, Tillio Genetti Mgr Italian Dept,
Funeral Directors, 445 N American cor
Fremont, One Block East of California,
Tel 75**

Dezzani Edw (Florine) (Dezzani & Stephen-
son) h2327 E Main

" Frank atdt Dezzani & Stephenson r2251 E
Main

" & Stephenson (Edw Dezzani J B Stephen-
son) gas sta 2251 E Main

Dial Edna Mrs clk R C Wales r308 W 6th

" John T (Edna) h308 W 6th

**DIAMOND MATCH CO THE, C B Clawson Mgr,
848 W Fremont cor N Stockton, Tel 516**

**DIAMOND T TRUCKS, Al P Labrucherie Dis-
tributor, 720 N El Dorado, Tels 801 and
802**

Diana Apartments Louis Lewkowitz mgr 707 N
San Joaquin

Dias Antone F (Virginia) h2198 E Church

" Eleanor r2198 E Church

" Frank J lab r1758 S Grant

" Peter lab r713 E Market

" Rudolph (Hortense) farmer h1758 S Grant

Diaz Chas S (Edith) lab 829 E Jackson

" Marshall (Nellie) lab Port Stockton Nurs-
ery h2436 E Market

DiBartoli Florence Mrs emp Fibreboard Prod-
ucts h935 S Aurora

Di Carlo Caroline fitter The Wonder Inc r1735
Stanford av

" Giulio (Caroline) lab h1735 Stanford av

Dice Wm E lab r rear 528 E Church

Dick Lee M (Hilda) pntr h2404 Mt Diablo av

Dickenson Geo slsmn r5 E Poplar

" Richd W lawyer 311 E Main R206 r133 E
Weber av

Dickerson John H books 114 S San Joaquin
r335 E Washn

" Karl A (Muriel) slsmn Sears Roebuck & Co
h720 N Madison

" Maude M (D & D Shoppe) h2030 Pacific av

" Ralph D (Edna) slsmn Smith & Lang h1229
W Park

Dickey Cora L (wid Lafayette) h727 N Mon-
roe

" Donald D (Mabel) drftsmn Sec Title Ins
& Guar Co h1835 Lexington av

" Harold delmn Yost Bros r620 W Rose

" Ion (Esther) h620 W Rose

Dickinson G L Mrs r133 E Weber av

" Neva S clk Stockton Savings & Loan Bank
r rt 3 bx 666

" Perry Y (Ila) genl formn Calif Water Serv
Co h3 W Cleveland

" Richd D (Carol) slsmn J C Penney Co h410
E Poplar

Dickman Chas L (Helene) driver h1548 Lu-
cerne av

Dickson Arth H (Vera M) h620 W Walnut

" Robt J (Ella) gro 510 S Pilgrim h1204 E
Church

" Saml C slsmn Western States Gro Co r1325
N Hunter

Diego Seferino (Refugio) h809 Sharon av

Diehl Fearn W (Florence) r2337 E Sonora

Diehm Carl r835 N Orange

" Wm (Emma) h835 N Orange

Dieren Arth lab r1336 W Park

" Cecil J (Esther) lab O H Miller h1336 W
Park

" Esther (Cecil) bkpr Turner Hdw & Imp Co
r1336 W Park

Diero Adele slswn Katten & Marengo r1235 S
Madison

Dieterich Anthony T (Bessie) jan h521 E
Washn

" Bessie Mrs mgr Alden Apts r521 E Washn

Dietrich Albt radios 127 N Sutter h1238 N
Center

" Chas wtchmn Peerless Milling Co r103 S
Center

**DIETRICH F J & CO (Formerly Dietrich &
Leistner) (F J Dietrich) Real Estate and
Insurance, 235 E Weber Av, Tels 577 and
578 (For further information see right
top lines and page 13 Buyers Guide)**

**DIETRICH F JOSEPH (Henrietta) (F J Diet-
rich & Co) h1109 N Center, Tel 4147**

" Francis J jr (Ruth) slsmn F J Dietrich &
Co h214 E Magnolia

" Fredk W (Theresa) h211 E Willow

" Helena M Mrs h1238 N Center

" Henrietta C sec A L Cowell r1109 N Center

" Russell r318 N Locust

" Steph M lawyer 311 E Main R206 r1109 N
Center

" Wm C labtry asst Calif Water Serv Co r211
E Willow

Dietz Allen R (Mary) carp h2246 E Hazelton
av

" Anita Mrs custodian City r rt 3 bx 137

" Cornelius E (Margt) driver City h1139 S
San Joaquin

" Geo G (Bertha) carrier PO h1421 W Wil-
low

" Geo R r415 W Poplar

" Jean r1139 S San Joaquin

" Linda S music tchr 415 W Poplar

Dietze Carroll r1439 N Stockton

" Otto E (Hazel W) asst Postmaster h1439 N
Stockton

Diffenderfer Clarence E (Evelyn) class adv
mgr Stockton Daily Record h1126 W Hard-
ing way

" Evelyn Mrs clk Natl Towel & Lndy Inc r1126
W Harding way

Dilbeck D R h723 N Sierra Nevada

" Jas O (Leata) reprmn Holly Sugar Corp
h301 E Fulton

" Jessie E (Eula L) carp Holly Sugar Corp
h2144 E Market

FRED · W · MOORE

Optometrist

12 N. California St. Telephone 1473

Correct Glasses Give
Eye-Ease

"See Moore and See Better"

96

(1937) R. L. POLK & CO'S

DILBECK

- " John B (Hallie) lab Holly Sugar Corp r rt
4 bx 50c
" Nelson P (Alva) h1102 S San Joaquin
Dill Ivan (Rita) driver r718½a E Church
" Ivan J batteries 512 E Washn h727 E Church
Dillard D D millmn Taylor Milling Corp r rt
1 bx 406
Dillavou Chas A (Minnie) carp h1220 E Mar-
ket
Diller Ada hskpr 1214 N Pershing av
" Oscar A vet surg 720 S San Joaquin h722 do
Dilley Laurence E (Wilma) with Calif State
Emp Service h930 E Harding way
Dillian Fredk L (Hotel Terry) h19 N Ameri-
can
Dillon Dorothy Mrs lndywrk Xclusive Lndy
h230 N American
" Edw (Dorothy) h1431 E Anderson
" John r209 E Weber av
" Thos (Evelyn) h316 N Calif
" Thos (Nellie) lab r1140 S San Joaquin
Dillprate Dell (Emily) h1611 S Hunter
Dills Cafe (Dan Danielson Max Poppitz) 529
E Main
Dillwith Clyde J (Pearl B) electn SFD h1870
Lexington av
" Pearl B dep County Assessor r1870 Lexington
av
Di Maggio Thos (Josephine) baker h629 E
Lindsay
Dimock Paul C atdt Stockton State Hosp r1200
N Calif
" Thos (Julia) chauf h1333 E Anderson
" Veta atdt Stockton State Hosp
Din Wong M (New Grand Cafe) 236 S Com-
merce
Dingle Chas O (Alice) div supt Capital Co
h661 S Tuxedo av
Dinkel John (Sarah) h1549 E Milton
" Marvin R slsmn Shell Oil Co r1549 E Mil-
ton
" Ralph A (Mary) firemn h1518 E Milton
" Stanley E sten WPRR Co r1549 E Milton
" Vesta cash The Wonder Inc r146 E Hamp-
ton
" Wm H (Vesta) chauf h146 E Hampton
Dinsmore Gilbert driver Stockton Box Co
r1801 E Acacia
" Marion G atdt Stockton State Hosp r1547
Palm av
" Orville G (Gertrude) lab Stockton Box Co
h1547 Palm av
Dinubilo Anthony J (Dorothy) (D Dinubilo &
Co) h1570 W Walnut
" Apartments Mrs Leonine Batchelor mgr 345
S Calif
" D & Co (V J J J and A J Dinubilo) whol
cigars 335 S Calif
" Domenick (Anna) h2525 Dwight way
" Irene C r2525 Dwight way
" John J (Margt) (D Dinubilo & Co) h457
Lexington av
" Jos shoe shiner 201 E Weber av r504 S
Sierra Nevada
" Vincent J (Grace) (D Dinubilo & Co) h1870
Carmel av

Dinwiddie Mrs E B atdt Stockton State Hosp
Dionio Mauro kitchen wkr St Joseph's Hosp
Dionisio John (Benita) gro 18 W Lafayette

**DIRECTORY LIBRARY, Maintained by R L
Polk & Co for Free Use of Public at
Stockton City Library, 205 E Market**

Disabled American Veterans San Joaquin
Chapter No 15 Ladies Auxiliary 501 N
Center

Disch Roy E (Marie) acct Sterling Pump Corp
h928 N Argonaut

Dishong C Robt (Bertha) roofer San Joaquin
Lbr Co h1240 N Stockton

Distin Daisy M (wid Horace) smstrs Stock-
ton Dry Gds Co h1040 N Calif

" Fred P (Myrtle) sec treas Associated Print-
ing Co h1728 S Calif

" Melvilla (wid D P) h1730 S Calif

" Naomi r1728 S Calif

**DITZ GEORGE A (Janet) (Neumiller & Ditz),
Attorneys-at-Law, 605 Bank of America
Bldg, 343 E Main, Tel 415, h1501 Argonne
Drive, Tel 2872**

" Geo A jr r1501 Argonne dr

" Mary (wid Geo) h802 W Vine

Dixieland Cafe (H E Garaventa M I Hamrick)
liquors 24 E Weber av

Dixon A Wm (Annie) lab h2442 E Lindsay

" Betty r610 E Oak

" Edith P (wid H R) nurse r1425 S Calif

" Edna (wid Bruce) h1545d N Calif

" Elmer E (Jessie) coffee roaster 119 S Van
Buren h1020 W Acacia

" Frank J (Anna) cond h231 E 5th

" Harry R (Lillian) slsmn F E Ferrell & Co
r631 North D

" John E r1345 N Van Buren

" Lillian M Mrs sec Schneider Vocational
High Sch r rt 4 bx 18b

" Mildred M bkpr Austin Bros r1545 N Calif

" Oliver O barber 912 E Main

" Randall M (Lesla E) h1345 N Van Buren

" Reginald S (Bessie) with Calif State Emp
Service h610 E Oak

" Sarah (wid Thos) h928 S San Joaquin

" Thos I (Lucille) h1222 N Ophir

Doak Lottie Mrs r1036 N El Dorado

Doan Chas E (Kath) reporter h245 W Rose

" Ella h1641 N Commerce

" Hattie A h546 W Rose

" Mary E r546 W Rose

" Roland E (Doan-Walker Eng Co) r245 W
Rose

" -Walker Engineering Co (R E Doan G H
Walker) 124 N El Dorado

Dobbins Jesse M barber F R Rose r137 N San
Joaquin

Dobbs Clifton V (Josephine) baker h944 N
Sierra Nevada

" Edw A r940 Beatrice

" Josephine Mrs clk Amedeo Gobbi r944
N Sierra Nevada

" Ross chauf W H Haddock

" Wm R (Ethel) tmstr h940 Beatrice

Dobson Bert (Mary) pntr h417 E Oak

" Eva E waiter J I Kestin r1245 E Main

Dohrmann Wolf Agency

GENERAL INSURANCE

Telephone 113

113 N. San Joaquin St., Stockton

STOCKTON CITY DIRECTORY (1937)

97

DOBSON

- " Everett G (Sally) h245 W Magnolia
" F Paul (Genevieve T) bldg contr 1150 W Harding way
" Oscar B (Cora) h1406 E Washn
" Smith W car formn Pac Fruit Exp r210 Carroll av
Dockerty Wm A r2380 E Lafayette
Docker Ida maid 219 W Acacia
Dodd Bertha clk Day & Night Drug Store r418 E Worth
" Clarence E bldg contr 1650 W Walnut
" Louis L auto park 316 E Channel
Dodds Lovena tchr Jackson Sch r rt 3 bx 330 Lodi
Dodge Ada A (wid C M) h1932 E Main
" Albt H welder h609 E Sonora
" Francis A (Madeline) emp Fibreboard Products h27 W 9th
" Joyce r930 N Hunter
" Oliver lab r162 S San Joaquin
" Raymond T (Ryl) mgr Natl Cash Register Co r930 N Hunter
Dodgen Hubert W (Mildred) eng National Ice & Cold Storage Co h519 W Poplar
Dodson Dennis D (Ruby) linemn h446 N Tuxedo av
" Donald R (Martha) slsmn Sears Roebuck & Co h1009 Figueroa
" Jas (Florence) driver h429 S Calif
Doe Ernest W (Kath) slsmn Diamond Match Co h633 E Lindsay
Doecher Orville (Opal) h217 E Oak
Doering Chas (Enid) car washer E A Test h2640 E Sonora
Dofflemeyer Louis E (Mary) br mgr Union Oil Co h1602 S Sutter
" Minnie (wid C W) r2239 S Sutter
DOHERTY, see also Daugherty and Dougherty
" Emmett E (Claire) h845 S Monroe
Dohrman Alinde P r1215 N Edison
DOHRMANN GEO W (Bertha W) Pres-Genl Mgr Dohrmann Wolf Agency, h1215 N Edison, Tel 1832
DOHRMANN GEO W Jr (Alberta) Sec Dohrmann Wolf Agency, h1650 W Walnut
DOHRMANN WOLF AGENCY, Geo W Dohrmann Pres-Mgr, General Insurance, 113 N San Joaquin, Tel 113 (For further information see right top lines and page 9 Buyers' Guide)
Doi Frank K h215 S Argonaut
" Gohachi barber 138 S Center h232 S Monroe
" Kazuechi barber 108 S Center r215 S Argonaut
Dokey Henry L emp Fibreboard Products r rt 1 bx 799
Dolan Ann J buyer Stockton Dry Gds Co r465 N Central
" Chas P clk r430 W Acacia
" Estelle M bkpr M Friedberger & Co r430 W Acacia
" Jas S (Florence) jan Court House h1518 S Calif
" Lora P (wid Jas) h146 E Wyandotte

DOLAN

- " Wm C (Emily M) dep County Recorder h430 W Acacia
Dolby Robt W (Charlotte) lab h1145 E Jefferson
Dolcater Ralph clk Morris Auto Supply Co
Dolezal Annie (wid F W) h1725 W Acacia
" Robt A clk r1725 W Acacia
Dollahite Dorothy Mrs slswn Chas Haas & Sons r2121 Lakeside blvd
Dollard Thos (Myren) carp h1912 S Commerce
Dolman Bart h720 E Jefferson
" Teennie Mrs r720 E Jefferson
Dolson Henry A r41 N Hunter
Doman Mary E tchr Victory Sch r Alpha Theta Tau Coll of the Pac
Domatti Amerigo J (Helen) stevedore h1661 E Channel
" Ulysses shopmn Kyle & Co r Manteca
" Wm lab r1045 S Center
Domench John rancher r528 S San Joaquin
" Richd driver Yolland Ice & Fuel Co r528 S San Joaquin
" Saturino (Josephine) sheepmn h528 S San Joaquin
Domenici Marguerite Mrs h1035 N Sutter
Dominga Albt lab r10 E Weber av
Domingas Cath L sten Purity Milk Co r Lodi
Dominges Herman (Gladys) millmn Taylor Milling Corp h54 W 6th
Domingo John h2338 E Church
Dominguez Adolph (Mary) h236 W Jefferson
" Annie r236 W Jefferson
" Ralph (Mary) h2486 E Washn
" Raymond (Carmen) lab h1104 E Jackson
" Rudolph r236 W Jefferson
Dominican Convent 620 N San Joaquin
Domo Victor kitchen wkr St Joseph's Hosp
Domotti John steelwkr r712 E Main
Donahue Hannah (wid G W) r144 Euclid av
Donaldson Anita (wid C L) h532½ E Poplar
" Arth F (Agnes M) h1821 Carmel av
" Fayette M (Cath) formn San Joaquin Lbr Co h1433 W Willow
" Gerald A gas sta 1142 E Weber av r1821 Carmel av
" Guy W (Caroline) carp h423 E Pine
" Jack whsmn J F Donaldson r2631 Dwight way
" Jas F (Mercedes M) tires 507 E Miner av h2631 Dwight way
" Roswell K clk PO h1821 Carmel av
" Wm (Isabelle) h2048 E Church
Donavan Captain R (Emma) mech C M Menzies r5 E Park
" Jos electn h5 E Park
Dondero Alf C (Marie) produce 26 E Weber av h1731 W Harding way
" Elsie P sten Shell Oil Co r2223 N El Dorado
Donelon Agnes nurse r1066 N Sierra Nevada
" Ellen (wid Patk) r1066 N Sierra Nevada
" Lucile tchr Fair Oaks Sch h1066 N Sierra Nevada
Doneux Cletus J teller First Natl Bank r620 W Vine
Donis Constantino C (Georgia) baker Otto Kern h328 N Calif



WE BUY OLD GOLD AND PAY CASH
PESCE & CO.
 "CREDIT JEWELERS"

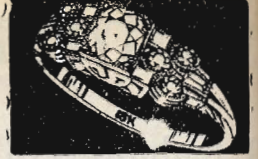

Also Men's Clothing on Credit

211-213 E. WEBER AVENUE, STOCKTON TEL. 256

98

(1937) R. L. POLK & CO'S

DONIS

" Georgia maid Bronx Hotel r328 N Calif
 Donnellan & Co P D Piltz mgr inv sec 343 E
 Main R402
 Donnelly Annette Mrs mgr Argonne Apts h730
 E Miner av

DONNELLY C RICHARD (Arnolda M) Dist
 Mgr Equitable Life Assurance Society of
 the U S, 605-610 California Bldg, 11 S San
 Joaquin, Tel 1993, h659 S Tuexdo Av

" Dorothea M usher Fox Calif Theatre r659
 S Tuxedo av
 " L H dep City Auditor r533 N Yosemite
 " Richd C r659 S Tuxedo av

Donohue Beatrice prsr Golden West Lndy r1209
 E Lindsay

" Geo W (Subway Cleaners) h907 N Pershing
 av

Donovan Edith M Mrs (Donovan's Smart
 Shop) r2218 Dwight way

" John F (Edith M) (Donovan's Smart Shop)
 h2218 Dwight way

" Jos lab r409 E Channel
DONOVAN'S SMART SHOP (Mr and Mrs J F
Donovan) Distinctive Wearing Apparel,
420 E Main, Tel 940

Dooley Clarence M carrier PO r927 N Baker

" Ernest F civ eng r318 E Wyandotte
 " Ernest H (Nina) lab h318 E Wyandotte

Doolittle Lena L Mrs china pntr h426 E Flora
 " Wm W with Calif State Emp Service r426
 E Flora

d'Or Leo C (Anna) adv Stockton Daily Record
 h415 E Poplar

Doran Chas A emp Fibreboard Products r rt
 1 Market

" Stanley r828 E Channel

Dorcey Claire (wid R D) clk Peffer Music Co
 h1221 E Pinchot

" Raymond D clk Engineering & Fndry Co
 r1221 E Pinchot

Dorendent Alf E msngr Postal-Teleg Cable
 Co r rt 2 bx 944

Dorf Kathryn sec Kasper & Kennedy r rt 2
 bx 200

" Lester (Kay) slsmn Federal Outfitting Co
 r rt 2 bx 200

Dorman Harold M (Mildred) adjuster L G
 Phifer h435 E Harding way

" Wm F (Rose) slsmn Meyer Bros h1824 E
 Acacia

Dorn Frank clk r113 N Wilson way

Dorothy & Mabel Beauty Studio (Dorothy
 Coggin Mabel Germolus) 11 S San Joa-
 quin R703

Dorsch Wm R (Mattie H) h826 N Union

Dorsey Felix H (Frances) jan h134 W Worth

" Raymond G (Ethel) garagemn h522 S Stan-
 islaus

" Wm (Hulda) welder h1265 N Ophir

Dossete Lawrence (Louise) carp h212 N Ophir
 " May F Mrs h337 N Grant

Dossey Arth T (Julia) lab City h1020 N El
 Dorado

" Dorothy J clk WPA r1020 N El Dorado
 " John M bkpr Stockton Savings & Loan Bank
 r1020 N El Dorado

Doster Geo W produce 1634 E Channel r rt 1
 bx 575

Doty Irene bkpr Meyer Bros r614 E Weber av
 " John M (Mary) h1220 N Monroe

DOUGHERTY, See also Daugherty and Do-
herty

" Blanche A Mrs sten Western States Gro Co
 r1338 N Hunter

" Carl garage wkr r328 N Sutter

" Chas H (Carmen) firemn SFD h2366 E
 Church

" David blksmith h121 S San Joaquin

" Emmett slsmn J F Donaldson r819 S Mon-
 roe

" Frank P h331 E 3d

" Jerry (Olga) stevedore h1304 E Lafayette

" Leonard A (Blanche A) br mgr Shell Oil
 Co h1336 N Hunter

" Louise Mrs r409 E 2d

" Roger D (Yolanda) stevedore h328 N Sut-
 ter

" Roy W (Thelma M) clk Calif Water Serv Co
 h1612 W Flora

Doughman Augusta (wid Chas) r518 E Jeff-
 erson

Doughty Edna mgr Bronx Rooms r236 S San
 Joaquin

" Louis (Goldie) delmn John Breuner Co h243
 W 4th

" Norman (Lenora) constable h217 Moss av

" Paul C r719 N Harrison

" Richd delmn John Breuner Co r243 W 4th

" Vannie Mrs h719 N Harrison

Douglas Archie L (Lulu A) emp Fibreboard
 Products h1884 Berkeley av

" Craig B clk Safeway Stores r1206 W Mag-
 nolia

" Edwin W h1520 Palm av

" Eliz r2040 Lucerne av

" Elmer (Chloe) h620 E Anderson

" Florence r207 W Acacia

" Hunter meatctr Piggly Wiggly Co r26 W
 Poplar

" Linford H hod carrier r337 Anteros av

" Robt S pntr r2308 Lucerne av

" Steph A (Mariam) lab City h104 W 4th

" Steph A jr r104 W 4th

" Wm A (Tillie L) pntr h2021 S Sutter

" Wm H (Dorothy) meatctr h26 W Poplar

" Wm M (Anna) signs. 418 E Market h2040
 Lucerne av

Douglass Enoch (Amelia) h101 E Alpine av

" Fremont M (Marjorie) longshormn h101 E
 Alpine av

" Gerald F (Olga P) mgr Hotel Lincoln r120
 S El Dorado

" Nellia (wid J N) r1318 E Acacia

" Trueman E (Ione) driver h101 E Alpine av

Douillard Chas E barber A A Gibbeau

" Felix E (Theresa) whsmn h436 W Ander-
 son

" Harold E emp Fibreboard Products r436
 W Anderson

Doull Albt (May) r1625 N Calif

PEIRANO BROS. & CO.

22 S. Sutter Street, Phone 432

Stockton, California

STOCKTON CITY DIRECTORY (1937)

99

DOUTHIT ROLAND A. Genl Ins, Travelers Insurance Co, 406-408 First National Bank Bldg, 22 N San Joaquin, Tel 484, r252 W Vine

Douville Alf (Mayme) h715 E Anderson
 " Alf jr r715 E Anderson
 " Alf G r1121 E Hazelton av
 " Clark clk h544 E Washn
 " Jack meatctr r420 S American
 " John chauf C J Fowler r420 S American
 " Louis cement wkr h336 E 5th
 " Louis N (Delia) driver h420 S American
 " Louis N jr cement fnshr r420 S American
 " Napoleon L (Amelia) cond h1121 E Hazelton av

Dover Creed A (Lorraine) (Associated Welding Works) h1535 Stanford av
 " Jos E (Lillian) cook h133 S Calif
 " Lillian Indywkr Xclusive Lndy r133 S Calif
 " Lorraine adtd Stockton State Hosp r1535 Stanford av

DOW CLARENCE G (Gladys) Auditor Stockton Savings and Loan Bank, h136 Euclid Av

Dowd Georgiana (wid U S) h2685 E Marsh
 " Oliver (Mamie) eng h920 W Park
 " Robt E mailer Stockton Daily Record r920 W Park

Dowling Dale driver r418 E Sonora
 " Deda asst A L Van Meter r418 E Sonora
 " Kath Mrs r133 S Calif
 " Max E lab Gulf Red Cedar Co r418 E Sonora
 Downey Jos E r401 Mendocino av
 " Jos R (Lucille) electn h401 Mendocino av
 Downie Lillie (wid H R) r1235 W Poplar

Downing A shopmn Kyle Co r rt 4 bx 58
 " Harry W (Laverne) foremn Joe Giambastiani h265 W 6th
 " Minnie (wid G O) waiter Hotel Stockton h821 N American

" Oscar M (Mabel) driver r328 W Oak
 Downs Idalee tel opr Western States Gro Co r145 W Flora

" Irwin fishing tackle 825 S Grant
 " Jas A (Harriet) firemn h1334 E Hazelton av

" Jas B (Margt) h721 E Anderson
 Doyle Dennis J (Pearl) bricklyr h612 E Lindsay

" Earl (Bernice) signalmn h1830 Robertson
 " Emmett J h30 E Worth
 " Frances mlnr r30 E Worth

" Hugh h2626 E Myrtle
 " J A r729 E Main

" John F slsmn PT&T Co r436 E Maple
 " Marvin lab r1076 N Wilson way

" May E buyer Sterling Inc h702 N San Joaquin

" Mervyn D clk E S Silva r612 E Lindsay
 " Robt h1204 E Market

" Thos carp r2204 Linden rd
 " Walter L jr clk Bank of Am r730 N Argonaut

Dozier Almah r645 S Regent

DOZIER LINWOOD (Myrtle) Physician and Surgeon, 1003 Medico Dental Bldg, 242 N Sutter, Tel 2081, h1322 N Van Buren, Tel 2081

" Robt A h807 N El Dorado
 Drace Alberta E asst Pub Library r1321 N Van Buren

" Jas A (Stella) farmer h1321 N Van Buren
 Dragco Holley C emp Fibreboard Products r1139 S Hunter

Dragoo Michl r444 E Market
 Drais Chas r1665 Stanford av
 " Clarence J emp Fibreboard Products r229 E Weber

" Henry H (Anna) pntr h1126 N Wilson way
 " Leland S (Rose) capt State Highway Patrol h825 E Channel

" Lucie S (wid M J) h827 N Commerce
 " Nan r1126 N Wilson way

" Rose Mrs mgr Adyline Apts r825 E Channel
 " Roy E (Isabel) teller Bank of Am h1915 W Willow

DRAIS T J, County Supervisor 3d District r Farmington

Drake Benj H (Evelyn H) eng h1024 N Sutter

" E J driver Star Lumber Co
 " Everett H (Alma) clk Pay'n Takit r132 W Flora

" Ira A (Grace V) auto mech Tide Water Assoc Oil Co h1127 W Park
 Drane Cecelia W Mrs h1009 Vernal way

DRAPER ALBERT N (Nellie M) Asst Cashier Stockton Savings and Loan Bank, h631 W Willow, Tel 4473-J

Dreamland Hall 520 E Weber av
 Dredsgough Ray mech h121 S Sutter

Dreher Henry (Marie) mens clo 430 E Main h729 W Magnolia

Dremalas Geo (Mafalda) (Liberty Fruit Market) h1038 N Sierra Nevada

" Gus (Liberty Fruit Market) r1038 N Sierra Nevada
 Dressel Mary (wid F C) h1128 S San Joaquin

Dressell Sara B tchr r114 S Sutter
 Dresserette The Mrs Carrie Beckley mgr 326 E Main

Drew Anna L (wid H G) r1059 W Harding way
 " Chas P Rev (Emma R) asst pastor St John's Episcopal Ch h637 W Park

" Jennie E (wid David) slswn Smith & Lang h222 Central ct

" Maryan Mrs nurse h311 S American
 " Wm T whsmn M Corren & Sons h1560 S El Dorado

Drews Albt A mldr Engineering & Fndry Co r rt 2 bx 300

Dreydon S h121 S Sutter.

Dreyer M Alice (wid C A) drsmkr 424 E Main
DREYER TED, Mgr Pacific Mutual Life Ins Co, 401 California Bldg, 11 S San Joaquin, Tel 7106

" Wm (Delta Ice Cream Co) r Oakland
 Dreyfus Wm E (Maude) longshoremn h2127 Peralta av

Telephone 3649

Chas C. Roe
Owner

1930 Linden Road

ROE WELDERS

Manufacturers of
A-C and D-C ARC
WELDING
EQUIPMENT
Stockton, California

100

(1937) R. L. POLK & CO'S

- Driesbaugh Ray E (Florine) serv mgr Lewis-Yearout Motor Co r121 S Sutter
Driscoll Fern Indywkr Golden West Lndy r rt 1 bx 181
Driscoll John L (Mamie F) h245 Sonoma av
" Wm C (Viola) slsmn h1766 W Willow
Drisdom Chas C (Veola) millhd Elec Planing Mill r rt 3 bx 540
Droigk Blondiena maid 1820 Ramona ct
Drouin Albt V (Maude) h420 W Willow
Drown Erwin T (Eva H) slsmn Jos Sacco h1921 N El Dorado
Dru Apartments Virona Goodman mgr 524 E Washn
Druids Stockton Grove No 118 114 S Calif
Drumm Jas N h331 E 4th
" Kath (wid Clinton) r331 E 4th
Drummond Russell T (Marietta) emp Fibre-board Products h1634 Hiawatha av
Drunsfield Geo plmbr W C Mann r Linden
Drury Geo H (Cassie F) h621 N Sierra Nevada
" Leslie C (Jessie) h109 W Rose
" Lloyd W (Edna) display adv mgr Stockton Daily Record h1735 W Willow
" Lyelle N (Anna J) elev opr h837 N American
" Nathan A h721 E Weber av
" Robt gas sta atdt F H Jackson r Linden rd
Dryden Ernest V mgr Sontag Drug Stores Ltd r409 E Market
" Hazel Mrs dental asst J A Campbell h1125 N Ophir
" Ira R (Atola) bldg contr 2723 E Miner av
" Jack A (Hazel) slsmn J H Eagal Co r1125 N Ophir
" Lily Mrs clk P B Bragg r1301 E Charter way
Duarte Hobart playground instr City r328 N Ophir
" Louis h2422 E Taylor
" Manuel H (Lucy) eng h328 N Ophir
Dublin G (Kath) h549 W Charter way
Dubois Grace nurse r1820 Lexington
" Jack G (Camilla) bkpr Star Lumber Co h2215 Mt Diablo av
" Luther J (Ila) clo clnr 310 W Harding way h642 S Central av
Du Bose Geo P (Harriet G) dist sls mgr Pennzoil Co h1495 Argonne dr
Dubrow Lucy Indwkr Natl Towel & Lndy Inc r bx 906d
Du Brutz Barbara r130 E Maple
" Edw R (Dora) h130 E Maple
Ducato Frank (Josephine) shoe repr 39 S San Joaquin h2215 S Calif
Ducheneau Clarence R (Lois) barber 2390 N Calif h2388 do
Duck Lee Indw 315 S Center
Duckett Bernard eng r530 E Maple
Duckworth Elmer S (Genevieve E) cable splicer h rear 1825 W Acacia
" Genevieve S Mrs nurse r rear 1825 W Acacia
Duddy Raymond J (Irene) mgr Fox Calif Theatre h707 N San Joaquin
Duden Frank H gro 2208 Peralta av
" H E Mrs h807 N El Dorado
Dudley Albt h1001 S Center
" Apartments Mrs N A Cline mgr 9 N Stanislaus
" Clive A (Elsie) farmer h530 W Jackson
" Geo restr 448 E Market
" Hoyt (Lois) restrwkr h905 S Calif
" J Fredk r530 W Jackson
" John B r1001 S Center
" John W r530 W Jackson
" Kenneth L r530 W Jackson
Duff Rebecca L (wid W R) h1421 E Oak
" Violet Mrs mach r329 E Magnolia
Duffield Jas H eng h116 E Noble
" Lee r116 E Noble
Duffy Bernard (Bridget) lab h1428 E Park
" Jennie H (wid T C) h1238 E Flora
" Jesse E (Ruth A) emp Fibreboard Products h741 N Ophir
" Leslie F r1238 E Flora
" Madeline atdt Stockton State Hosp
Du Frane Frank E firemn SFD r315 N Calif
" Lawrence H clk Edw Beaucage r1510 Pinchot
" Lyle B (Grace) clk SP Co h21 E Walnut
" Willard C clk C H Carter Co r1510 Pinchot
" Wm H (V Bernice) eng h1510 Pinchot
Du Frene Alta L sten Capital Co r720 N Ophir
" Alvinzo (Maude) blksmith Stribley & Son h720 N Ophir
" David ball player r720 N Ophir
Duggar June r130 W Poplar
" Richd T (Margt) acct h130 W Poplar
Dugo Virginia hskpr 1744 Lucerne av
Duhig L R clk Frank Seelig r441 N Calif
Dukareff Vladimir lab Stockton Box Co r513 S Calif
Dulbertson Dorothy A clk NY Life Ins Co r705 E Lindsay
Dulcich Leonard J (Frances) clk SP Co h815 N Pilgrim
Dulfer Fred W (Margt) emp Fibreboard Products h1131 N Stockton
Dumangas B restr 112 E Lafayette
Dumas Henry L whsmn Mor-Pak Preserving Corp r ri 3 bx 482
Dun & Bradstreet Inc R A Peters mgr merc agcy 135 E Magnolia
Dunaway Danl T h320 E Worth
" Estelle r320 E Worth
" May tel opr Stockton Daily Record r320 E Worth
" Theresa r320 E Worth
" Wm E r320 E Worth
Dunbar Eva M beauty shop 343 E Main R722
" Freda M bkpr State Div of Highways h1144 N San Joaquin
" Henry W clk Sterling Pump Corp r1020 S Calif
" Ruth E bkpr Hotel Lincoln r120 S El Dorado
Duncan Alf waiter Geo Senters r827 E Main
" Alice M (wid Jas) r45 E Adams
" Arth E (Rose) h2217 E Marsh
" Chas H (Marilynn) electn h905 N Sierra Nevada

NORTHWESTERN MUTUAL FIRE ASSOCIATION NORTHWEST CASUALTY COMPANY

No Better Insurance Protection Obtainable, and at a Saving

COMPLETE SERVICE — REPRESENTATIVES THROUGHOUT CALIFORNIA

District Headquarters: 202 Bank of America Building, Stockton Telephone 281

STOCKTON CITY DIRECTORY (1937)

101

DUNCAN

" Clarence M bottler El Dorado Brewing Co
r432 N Grant
" DeLong V (Tressa) h1917 McKinley av
" Elmer J (Niki) pharm h1204 E Roosevelt
" Gladys waiter r210 N Calif
" H R h1123 E Flora
" Harry D (Madeleine) mgr Swift & Co h938
N Sutter
" Jas A clk h231 N Grant
" Oscar D (Irma) pntr H F Piper h1020 N
Wilson way
" Ralph J (Irene) mech Moore Equip Co r728
E Lindsay
" Robt r210 N Calif
Dunivan Floyd H (Esther) maintenance formn
Port of Stockton h2120 S American
" Lloyd whsmn r2120 S American
Dunlap Ada L Mrs smstrs h2403 N Hunter
" Adam h428 E Fremont
" Chas (Delia) photog h1409 N Commerce
" Craig J (Okie) lab h427 E Jefferson
" Fred S slsmn Calif State Auto Assn r Sonora
" Harry W (Mary) sls mgr A J Gault h1211
Vernal way
" Isabelle (wid H C) h930 W Flora
" Jane (wid C W) r613 Bedford rd
" John A mech Roe Welders r2105 E Market
" Marshall drftsmn City Eng Dept h211a E
Park
" Paul (Marjorie) auto parts 244 N El Dorado
h945 do
" Stuart (Theodora) clk Paul Dunlap h152
Euclid av
" Verle O opr PT&T Co r1426 N Van Buren
" Walter millmn Taylor Milling Corp r427
E Jefferson

**DUNLOP TIRE AGENCY (M H Williams) 121
S American, Tel 5958-W**
Dunn Arth h28 Olive av
" Chas F mech r320 S Stanislaus
" Doris r128 Euclid av
" Emelyn R tchr r320 S Stanislaus
" Harry G yardmn SP Co
" J r614 S Lincoln
" Jos (Alice) barber A B Reynolds h730 W
Oak
" Lewis R (Louise) h807 N El Dorado
" Louis J (Phyllis L) mech h320 S Stanislaus
" Theo E lab Delta Construction Co r438
E Miner av
Dunnahoo Olive h425 E Chestnut
" Russell E mech r425 E Chestnut
Dunne Alice M Mrs h1335 N Hunter
" Dorothea D clk Stockton Savings & Loan
Bank r941 W Acacia
" Frank E (Gladys) pres Dunne's Shoe Store
h1010 N El Dorado
" Jos I (Rose G) v-pres Dunne's Shoe Store
h807 N El Dorado
" Leo W (Dorothea) chiropodist 343 E Main
R618 h941 W Acacia
" Raymond M (Dorothy) asst District Atty
h2721 N Clarendon av
Dunne's Shoe Store F E Dunne pres J I Dunne
v-pres W H Dunne sec-treas 330-332 E
Main

DUNNE

" T E r438 E Miner av
" Vincent P clk Mor-Pak Preserving Corp
r1335 N Hunter
" Wm H (Elsie) sec-treas Dunne's Shoe Store
h844 W Rose
Dunning Albt W (Lula) h609 E Church
" Alberta tel opr r609 E Church
" Marilla tchr Stockton High Sch r664 S Re-
gent
" Willis A drapermkr Capps Bros r611 E
Washn
Dunphy Nellie Mrs r1820 N San Joaquin
Dunstan Ernest A (Bess V) optom 33 N Sut-
ter and member Board of Education h601
S Tuxedo av
" Verna C r601 S Tuxedo av
Duplex Filter & Water Co G S Miller mgr 735
N Calif
Dupont Edw carrier PO r rt 3 bx 564
" Edw (Mabel P) eng h137 W Harding way
" Mabel P Mrs tchr Stockton High Sch r137
W Harding way
Dupuy Jennie Mrs bkpr Nell Fitzgerald Co
Inc r915 W Oak
" Leonard (Jennie) lab h915 W Oak
Du Quesne Jack L (Myrtle) firemn SFD h440
E 9th
Duran Jos (Lydia) h612 E Lafayette
Durand Donald r410 E Church
" Franklin A h2220 E Hazelton av
" Herbert W (Mary) carp h410 E Church
" Kenneth H (Gladys) dep County Agri Comr
h2220 E Hazelton av
" Rosamond cannery wkr r410 E Church
Durant Oscar r811 S Lincoln
Durbin Geo E barber 208 N Calif r319 E Miner
av
Du Ree Jessie (wid Saml) h19 W 6th
Durfey Martin O welder Moore Equip Co r
Lodi
Durham Jas C (Pearl J) driver h820 E Church
Durkee Ralph B lab Stockton Box Co r rt 2
bx 911d
" Rolly A lab Stockton Box Co r rt 4 bx 42a
Durkee's Famous Foods 605 W Fremont
Durr John O (Lilly) h828 W Willow
Duryea Albt P (Ethel M) mach h1322 E Oak
Dustin Chas O (Lena) pntr h1029 S Calif
" Fred r934 N Sutter
" M Jewett (June) dentist 11 S San Joaquin
R505 h934 N Sutter
" Myron L (Lucille) driver Clowes' Dairy
r2230 Kensington way
Dutart Chas J (Ruth) supr WPA h30 W Rose
" Nellie M Mrs h125 E Flora
Dutra Jos (Margt L) h245 W Anderson
" Jos (Theresa) mgr Farmers Implement Ex-
change h1126 S Hunter
" Rose (wid Jos) h328 S Sutter
" Theresa F compt opr Golden State Co r1126
S Hunter
Dutschke Evaline Mrs clk Sperry Flour Co
r1242 W Magnolia
" Frank W (Evaline) slsmn Sperry Flour Co
h1242 W Magnolia
" Wesley H (Ardine) h445 N Aurora



INSURANCE

FIRE
ACCIDENT
LIFE

It's a Bad Policy Not to Have a Good One

Travaille Insurance Agency

Phone 3176

Stockton

432 E. Market St.

102

(1937) R. L. POLK & CO'S

Duval Claude E r1648 E Washn
" Clyde r1648 E Washn
" Donald A r1841 E Marsh
" Glenn E lab Stockton Box Co r1648 E Washn
" Jesse L (Lucille) h1841 E Marsh
" Jesse W lab Stockton Box Co r227 S Grant
" Mary Mrs waiter Pacific Grill r39 N Calif
" Reinald A lab Westn Junk Co r1841 E Marsh
" Ted h227 S Grant
" Wm J r704 E 5th
DuVall Robt P (Velva) driver Stockton Ice & Fuel Co h1962 McKinley av
Dwarte Tony millmn Taylor Milling Corp r rt 1 bx 547
Dwyer Amos F (Ruth) clk P O h125 E Lindsay
" Fehrene E opr PT&T Co r125 E Lindsay
" John W h2062 E Hazelton av
Dyckus Val W (Mildred) eng h1105 College av
Dye Clarence S (Mittie M) emp Fibreboard Products h1700 E Milton
" Emma (wid E L) r1930 S Calif
" Orville R (Ella) h617 S Regent
" Theo (Melba) h104 Curtis
Dyer Chas T (Charlotte) h142 S American
" Eleanor bkpr Stockton Dry Gds Co r1337 E Poplar
" Lloyd T (Louise) whsmn Western States Gro Co h901 Horace av
" Manufacturing Co W H Foster mgr farm impl 130 S Union
" S Eleanor r1337 E Poplar
" Sarah E (wid W H) h126 W Jackson
" T Bird (C Maude) h901 Horace av
" True formn Richmond-Chase Co h1337 E Poplar
" Warren W h129½ E Clay
Dyke Frank chauf r2 E Flora
" John R Mrs h2 E Flora
Dykes Floyd lab r23 N Hunter
Dykstra Carrol atdt Stockton State Hosp
" Lilah atdt Stockton State Hosp
Dysinger Carl W (Meredith R) slsmn h1061 W Willow
Dyson Harry H r2035 E Sonora
Eachus Chas P (Margt) h1343 E Weber av
EAGAL JOHN H CO, J H Eagal Pres-Mgr, J H Eagal Jr V-Pres, Shirley I Rowe Sec, Ford and Lincoln Zephyr Sales and Service, 317-335 N El Dorado, Tels 560 and 561
" John H (Hortense) pres-mgr John H Eagal Co h130 W Pine
" John H jr v-pres John H Eagal Co r130 W Pine
Eagle Drug Store (Jesse Sahagun) 3 S Center
" Rock Oil Co (P N and R J Ratto Jos Bevilacqua) gas sta 611 N Wilson way
" Wm U (Vera) mgr B C Wallace & Son h1032 W Willow
Eaglin Earl G (Rhoda) gro 2600 Linden rd
Ealenca Jos (Area) h1416 E Weber av
Eales Les pharm Holden Drug Co r1710 N El Dorado
Eames Glen D (Villie) h117 Golden State av
Earl Edw J clk r1924 Linden rd

EARL
" John S (Norma) jan h335 E Adams
Earle Imogene L typist Sears Roebuck & Co r rt 3 bx 1080
" Lester H (Hazel) slsmn Genl Pet Corp h453 Bristol av
Earley Wilbur E drftsmn Moore Equip Co rt 2 bx 301
Early Marie slswm J C Penney Co r329 E Channel
Earp Floyd O (Anna) h1735 Mt Diablo av
Eason Wm (Stella) h312 S Madison
East Side Beauty Shop (Myrtle Mayberry Norrairie Schaffner) 2163 E Main
" Side Patrol & Identification Bureau (J W Hayford) 2430 E Market
" Side Presbyterian Church Rev D R Latimer pastor 315 N Sierra Nevada
" Side Warehouse Co G H Hartman mgr 500 S Aurora
Eastburg Ruth sec Darrah & Ellis r Ripon
Eastgate Allen A (Helen) car washer C M Menzies h1009 S Stanislaus
Eastham Arth r133 S Calif
Eastin Vernon K (Augusta) lab h1243 N Center
Eastman Frank O (Margt) h1709 S Commerce
" Maggie Mrs h711 W Flora
" Wm G (Edith) gro 545 W Acacia
Eaton A J mldr Augustine Brass Casting Co r rt 3 bx 107
" Claud I (Jennie M) h201 Olive
" Clyde W atdt Stockton State Hosp
" Edwin O eng r2182 E Church
" Frank W (Ethel) chauf Stockton Lbr Co h231 W Jackson
" Ida (wid Monroe) h322 E Flora
" Jack C (Mabel M) h243 Olive av
" Richd J r734 N Sutter
" Robt tmstr h910 Anteros av
" Victor (Alice P) mech h410 S Stanislaus
" Walter R bkpr Colberg Boat Wks h418 N Calif
Eaves H Maude dep County Recorder h820 N Sutter
Ebel Lynn msngr Postal-Teleg Cable Co r350 S Pershing av
Eberhard Emma (wid Geo) h1146 S Hunter
" Frank W (Mary) h1215 S American
" Harmon millmn Taylor Milling Corp h436 W Acacia
" Lilien D tchr Stockton High Sch r436 W Acacia
Eberhardt Eleanor clk R C Wales r2647 E Sonora
" Emma (wid Geo M) r411 E Noble
" Julius J (Alma) slsmn h319 Mariposa av
EBERHARDT ROMAN L (Charlotte M) Executive V-Pres Stockton Savings and Loan Bank, h1160 W Vine
Eberle Paul P (Mabelle) plmbr h627 N Grant
Eby Edwin A plantmn Milk Producers Assn of Central Calif r520½ S Union
Eccles Chester R (Thelma) mgr Toledo Scale Co h948 W Magnolia
Eccleston Maude A (wid O H) h1928 N Calif
" Oliver H sec Benj Holt Corp h1205 N San Joaquin