

INDIVIDUAL BROKERAGE CO.

LOANS NEGOTIATED

WITHOUT SECURITY

\$10 and UP

316 Bank of America Bldg.

Tel. 2313

Stockton, California

72

(1937) R. L. POLK & CO'S

CLARK

" Thos (Minnie) rancher h525 E Park
" Thos N h315 S Sutter
" W G r1228 S Hunter
" W X h807 N El Dorado
" Wesley W (Bessie M) h107 N Burkett av
" Wm E (Eliz) embalmer B C Wallace & Son
h144 Sonoma av
" Wm T (Alice) coml artist 47 W Sonora
" Wilt J (Estie) lab r1228 S Hunter
" Zell F r1234 N Yosemite
Clarke Alf G (Mary) electn hlpr Hild Elec
& Mfg Co r140 E Rose
" Betty r1148 N Center
" Fred H (Mary A) (Baxter & Clarke) auto
loans 534 N El Dorado h248 W Acacia
" Fredk D (Margt R) slsmn Stockton Box Co
h1206 Buena Vista av
" Hubert H repr shop 219 S Calif r442 E Mar-
ket
" Jos W (Winifred) carp h1146 N Center
" Lula B (wid B F) h2105 E Marsh
" Mae (wid F R) h321 W Flora
" Rena B Mrs mgr Clarke Rooms h444 E Mar-
ket
" Robt M (Beth) aud El Dorado Brewing Co
h702 N San Joaquin
" Rooms furn rms Mrs R B Clarke mgr 444 E
Market
Clarksen Albt r19 N American
Clarkson Chas A (Bess) displaymn Montgom-
ery Ward & Co h848 N Edison
" Chas N (Mary M) spl repr PG&E Co h1526
W Harding way
" Robt H photog 131 N Sutter
" W F brakemn r120 S El Dorado
Clary Harrison Mrs r129 E Willow
" Helen Mrs tourist camp 1022 S Wilson way
" Newton A (Georgia) h1022 S Wilson way
Claudino Frank (Lottie) printer Stockton
Daily Record h423 McCloud av
Clausen Anne C clk Nathan Dohrmann Co r820
E Channel
" Edith M (wid Elmer) h303 E Arcade
" F W Mrs statistician Port of Stockton
" Hannah J (wid John) h820 E Channel
Clausen Anna (wid John) jan Jackson Sch
h1226 S Sutter
" Edna Mrs mgr Kasper & Wilson Co
" Evelyn r1226 S Sutter
" Henry (Edna) slsmn h208 S American
" John r1226 S Sutter
" John J r123 W Park
Clawson Claud B (Frances) mgr Diamond
Match Co h1250 W Vine
" Ernest P sta atdt F H Carter r11 E Walnut
Clay Jacob S (Estelle) electn h403 Sonoma av
" Mary (Lee Rooms) h38 S Center
" Pearl Mrs h31½ S Pilgrim
" Ralph W (Margt) clk Port of Stockton r403
Sonoma av
" Ray E slsmn r139 W Magnolia
" Street Methodist Episcopal Church Rev J M
Brunswick pastor 302 E Clay
Claybaugh Herbt r434 E Market
Clayberger Danl r1040 W Willow

CLAYBERGER

" Harry formn Richmond-Chase Co r1040 W
Willow
" Henry W (Alice) h1040 W Willow
Clayton Chas O atdt Stockton State Hosp
" Margt atdt Stockton State Hosp r rt 6 bx 234
" Rooms (Arley R Laurence) 42 E Main
" Virginia S cash Sockton Dry Gds Co r rt 1
bx 664
" Wm E (Pauline) clk Nathan Dohrmann Co
r203 Filbert av
Clayworth Byron W (Maxine) embalmer B C
Wallace & Son h1880 W Willow
" Harry C (Eliz) lbr 1105 E Charter way h603
N Sutter
Clear John J (Linda) h1619 Ramona av
Cleary Cornelius D (Emma G) clk PO h533 N
Stanislaus
" Edw M baker hlpr r645 N Argonaut
" Lucille G opr PT&T Co r1223 N El Dorado
" Robt firemn r1223 N El Dorado
Clecak John A real est 343 E Main R728
Clegg Delia F bkpr Stockton Land Loan & Bldg
Assn r1412 E Hazelton av
" Harold E (Delia) sec San Joaquin County
Dental Society and dentist 242 N Sutter
R1011 h1412 E Hazelton av
" John emp Harts Lunch r227 N Olive
" Noel E (Nellie) gro 1402 E Hazelton av h525
S Sierra Nevada
Cleghorn Adeline M Mrs nurse r1211 W Elm
" Frank C (Adeline M) h1211 W Elm
" Percy T (Helen) pres First National Bank
r Lincoln rd
Cleinman Benj men's furngs 111 E Main r Los
Angeles
Cleland F W lab City r707 E Miner av
" Orval L (Earline) adv Stockton Daily Record
h1117 Pinchot
" Val R (Eloise) adv Stockton Daily Record
r1924 E Main
Clem Bernice waiter J I Kestin
Clemens Wm clk r624 E Miner av
Clemensen Clarence E (Ardoe) plstr h122 E
Noble
Clements Chas caretkr Branch Bldg r438 S
Hunter
" Edw lab h2500 E Channel
" Harry M lab Gulf Red Cedar Co r105 W Rose
" John J (Annie) h124 E Lindsay
" Lola waiter L A Wright r830 N Monroe
" Loretto O (wid W O) h105 W Rose
" Wm J (Laurenza) lab Gulf Red Cedar Co
h1740 Stanford av
" Wm J millwkr r105 W Rose
Clemo Alice (wid Wm J) r1767 Ramona
" Wm M (Edna) serv supt C M Menzies h1767
Ramona av
Clemons Maude Mrs h319 S Sutter
" Stanley lab PO r rt 1 bx 198
Clen Lawrence (Bernice) h732 E Jefferson
Clerc Edw jan Pub Library r2153 E Sonora
CLETRAC TRACTORS AND SHAW-BREN-
NEIS FARM IMPLEMENTS, F M Grissel
Dealer, 730 E Weber Av, Tel 1811
Cleveland Elmer C (Rosere) h1815 E Poplar

ELECTROLUX INC.

CLEANER AND AIR PURIFIER

106 DIFFERENT USES IN HOME

Telephone 2219

110 N. San Joaquin St.

501 Belding Building



STOCKTON CITY DIRECTORY (1937)

73

- Cliberon Lily tchr Stockton High Sch r36 W Walnut
" Thos W (Emma) h36 W Walnut
Clifford Lillian V (wid John) h314 E Miner av
Clifton Fred A lab h221 N Eugenia
Clifton Howard H (Marjorie) plmbr h524 E Washn
Cline Arth M (Janet) h1002 N Pershing av
" Gail W (Nicey A) bartndr W S Nomellini h9 N Stanislaus
" Mason L (Alice) sec Calif Cedar Products Co h3 W Pine
" Nicey A Mrs mgr Dudley Apts r9 N Stanislaus
" Wm H (Alice) pntr h312 Sonoma av
Clinton Chester L (Mildred) h224 S Della
" Geo (Lucy) blksmth h1702 S Calif
" Harrison J (Bernice) trucking h1757 S San Joaquin
" Peggy (Percolator Cage) r426 E Market
" Roscoe W (Grace) h224 S Della
Clisham John (Martha A) jan Stockton High Sch h3624 E Main
" Mary D Mrs tchr Fair Oaks Sch r2233 Dwight way
" Wm J (Mary) (Willson's Mach Works) h2233 Dwight way
Clites Chas B (Susie) h1425 S El Dorado
" Clifford V (Grace) emp Fibreboard Products h2269 Peralta av
" Elmer L emp Fibreboard Products r2269 Peralta av
" Leland (Sherry) whsmn r2269 Peralta av
" Thelma Mrs emp Harts Lunch r501 E Pine Clopton Fred r7 S Center
Close Chester D (Lois) slsmn Goldie-Klenert Co r rt 1 bx 575p
" Floyd R (Evelyn) dairymn h21 W 7th
" Robt (Irma) chauf H R Minors h304 McDonnell av
Closton J R auto mech F J Wilson
Clothier Helen E sten Bank of Am r1232 E Lafayette
" Saml H (Etta L) pntr h1232 E Lafayette
Cloud Dorsey L slsmn Lewis-Yearout Motor Co r113 N Wilson way
Clough Beatrice opr PT&T Co h126b E Vine
Clow Alvah E (Kath) lab Calif Water Serv Cc h945 Beatrice
" Lucinda (wid Henry) r1730 W Willow
Clowdis Ann (wid J F) h2261 Mt Diablo av
CLOUDSLEY F CHAS (Sue) District Attorney, Court House, h2662 Kensington Way
" John U (Alberta) archt 142 N Calif R309 h1767 Lucerne av
Clowes Charlotte Mrs (wid E C) (Clowes' Dairy) r rt 2 bx 322
" Roscoe W (Mildred) mgr Clowes' Dairy h2030 Pacific av
CLOWES' DAIRY (Mrs E C Clowes) Milk, Cream and Dairy Products Direct from the Ranch, Route 2, Box 322, Cooper Oaks, West's Lane, Tel 1261.
Clum Clara L tchr Jackson Sch h326 Tuxedo ct
" Irene (wid R L) r326 Tuxedo ct
Clute Jos E lab SP Co r1250 N Pilgrim
Clyne Ralph mech h1727 S Stanislaus
Coacley Claude clk Morris Auto Supply Co
COALE H WOODROW JR (Sadie) City Councilman, Dentist, 405 California Bldg, 11 S San Joaquin, r1337 N San Joaquin
COALE HARWELL W, Attorney-at-Law, 201 Central Bldg, 25 S San Joaquin, Tel 3727, h1337 N San Joaquin
Coates J L gas sta 105 W Harding way r Fresno
" Larry (Theresa) reporter Stockton Daily Record r329 N Calif
Coats Harry F (Alma) slsmn h18 W 5th
Cobb Harriett M (wid F D) h430 N Sutter
Coble Ruth emp Fibreboard Products r256 W 3d
COBLENTZ HERBERT C (Hazel) Attorney-at-Law, Manager Better Business Bureau, Rooms 411-412 California Bldg, 11 S San Joaquin, Tel 1719, h2665 Kensington Way, Tel 4600
" Mayer agt Equitable Life Assur Soc r114 S Sutter
Coblyn Alex mech r527 E Lindsay
Coburn Betty clk Sterling Ins r114 W Oak
" Hugh meat ctr h114 W Oak
" Martin F (June) driver h643 N Grant
Coca Cola Bottling Co E D Wemyss mgr 536 N Wilson way
Cochella Emma M (wid Frank) h905 N Center
" Frank A teller Am Tr Co r905 N Center
Cochiras Albt B cook r620 E Market
Cochran Earl lab r1076 N Wilson way
" Ethel L Mrs clk h306 Regent ct
" Florine Mrs h1076 N Wilson way
" Harriett r830 N Sierra Nevada
" Leo (Angie S) auto parking 527 E Market h830 N Sierra Nevada
" Robt (Ruth) h257 Olive av
Cochrane Illene waiter F A Gansneder r1122 N Wilson way
" Murel W emp Fibreboard Products r rt 4 bx 15s
" Ramon E (Nancy) mech Moore Equip Co
" Robt wtchmn Turner Hdw & Imp Co r rt 1 bx 416
" Walter M (Bertha) papermkr h607 Gratton av
Cocking Wm G (Isabella) mot pict opr Rialto Theatre h807 N Madison
Coddington Philip r1442 N Stockton
" Thos K (Carrie) slsmn h1442 N Stockton
Code Guy J (Josephine) h528 N Aurora
" Ralph (Etta S) h1735 West's la
Coder Wm D (Jean) tchr College of the Pac h1228 W Magnolia
Coddington Herbt P (Marguerite) slsmn SO Co h1151 W Willow
Cody Mary Mrs gro 2215 McKinley av
Coe L whsmn r7 S Center
Co-Ed Fashion School & Beauty Shop (Flora and Ruth Ikeda) 309 S Center
Coffee Wesley (Verna) eng Union Ice Co h1241 S San Joaquin
Coffeen Ellen Indy wkr Golden West Lndy r134 N Sierra Nevada

MARINE OFFICE OF AMERICA

Offices and Agents
Throughout the World

311 East Main Street, Stockton
Telephone 3271

74

(1937) R. L. POLK & CO'S

Coffelt Elenor r422 E Jefferson
 " Lillian Mrs sten A W Stone
 " Vascoe (Hazel) slsmn C P Hutson h421 E Pine
 " Virgil M (Lillian) slsmn h720 E Park
 Coffey Wesley (Verna) opr Union Ice & Stge Co r1241 S San Joaquin
 Coffey Harold L (Margaretha) emp Fraser Furnace Co h1327 E Hazelton av
 Coffey Edy mgr Roxy Theatre
 " Irvine V (Lulu) h625 W Park
 Coffi Andw (Jean) pntr Davies Painting Serv h1336 E Poplar
 " Gertrude V opr PT&T Co r224 E Blain av
 " Julius (Nellie) clnr Glenn Bearrup h425 E Pine
 " Tillieo mech r425 E Pine
 " Umberto (Virginia) clnr X L-Ideal Cleaners h224 Blain av
 Coffland Rhoda (wid John) h1221 S Pilgrim
 Coffman Geo W (Florence) dep collr U S Internal Revenue h1846 Lexington av
 " John G (Dorothy) trav agt SP Co h1135 W Poplar
 " Lawrence (Louise) emp Fibreboard Products h326 W 6th
 Coggshall S La Verne tchr h822 N Pilgrim
COGGIN CLARENCE A, Mgr The H C Shaw Co, h1744 N Hunter, Tel 3570-W
 " Dorothy (Dorothy & Mabel Beauty Studio) r935 N San Joaquin
 " Douglas E clk The H C Shaw Co r1744 N Hunter
 Coggshall Lewis C (Ada) clk Dawson's Van & Storage h431 Mendocino av
 " Thos H h1829 S Sutter
 Cogorno Antonio (Josephine) h163 Netherton av
 " Geo D (Luella) emp Fibreboard Products h2186 Linden rd
 Cohen Anna clk Morris Goodman r940 S David av
 " Arth L r1028 N Lincoln
 " Benj H Rev (Florence) rabbi Congregation Adas Yeshurun h1028 N Lincoln
 " Douglas B (Marjorie) rancher h150 W Pine
 " Eug r930 W Harding way
 " Louis pawnbroker 107 E Main h444 W Walnut av
 " Max (Fannie) (Cohen & Corren) h930 W Harding way
 " Saml (Sadie) clk Louis Cohen h1214 W Park
 " Sylvia D r1028 N Lincoln
 " & Corren (Max Cohen A M Corren) men's furngs 45 S El Dorado
COHN A B (Euphemia) (Stockton Dry Goods Co) h805 S Regent
 " Albt A slsmn Sears Roebuck & Co r511 W Anderson
 " Fannye (wid Lloyd) h1527 N Edison
 " Robt O (Margt) swchmn h130 W Poplar
 Colberg Chas A clk Colberg Motor Boats h638 N Pilgrim
 " Florence K tchr Jefferson Sch r1609 N Center

COLBERG
 " Fordyce L (Helen) slsmn Otto Kern h230 W 6th
 " Gordon W naval archt r1609 N Center
 " Henry J (Florence E) (Colberg Motor Boats) h1609 N Center
 " Jack r1609 N Center
 " Martha r638 N Pilgrim
 " Motor Boats (H J and W C Colberg) 401 N Stockton and 37 E Weber
 " Wm C (Rosamond G) (Central Transit Co) (Colberg Motor Boats) h1519 Argonne dr
 " Wilton H bkpr Colberg Motor Boats r1609 N Center
 Colby Mae Mrs slswn C M Robbins r111 W Rose
 " Margt H Mrs h919 N San Joaquin
 " Rita (La Rita Rooms) h25½ N El Dorado
 " Wm P (Flora) h915 S Grant
 Coldani Chas (Ermelinda) h214 W Washn
 " Irene r214 W Washn
 Cole Arth J (Vida) slsmn R R Wagner h821 S Burkett av
 " C H eng Stockton State Hosp
 " Carrol E (Carrie) pntr h2121 N Calif
 " Chas M h1425 E Main
 " Chas P clk Hotel Sherman
 " Edgar B gas sta 1200 E Weber r909 E Main
 " Fred (Alma) h1932 E Myrtle
 " Hilliard R (Margt G) sec-treas Austin Bros h625 S Tuxedo av
 " Jas r2121 N Calif
 " Janet K r625 S Tuxedo av
 " Robt W (Mildred) asst cash Bank of Am h820 N Stockton
 " Warren B r2020 Linden rd
 Coleman Albt B whsmn Stockton Transfer Co
 " Alma E r745 E Lafayette
 " Alvin E lab SP Co r745 E Lafayette
 " Arth B (Rufina) h745 E Lafayette
 " Carol r745 E Lafayette
 " Chas A (Ethel) h1932 E Lafayette
 " David R (Isabella) acct State Div of Highways r5 W Oak
COLEMAN EVERETT C (Olive) (Coleman's Brake Service) h223 W Alpine Av
 " Fred W (Mary) chauf Stockton Transfer Co h802 S Stanislaus
 " Jacob lab r715 E Channel
 " John lab r715 E Channel
 " Lloyd E optician Am Optical Co r1932 E Lafayette
 " Ray E (Annabelle) clk Maxwell Motor Supp Co r1932 E Lafayette
 " Russell B constr supt Capital Co r1820 W Acacia
 " Walter B (Mayme) slsmn Otto Kern h620a Oak
COLEMAN'S BRAKE SERVICE (Everett C Coleman) B-K Vacuum Power Brakes for Trucks, Trailers and Passenger Cars, Wheel and Axle Aligning, 223 N El Dorado, Tel 2043 (For further information see page 3 Buyers Guide)
 Colestock Anna (wid L A) h5 W Oak

RALPH CARTER

TIRE AND SERVICE CO.

PHONE 1100

Stockton

SUTTER STREET AT MINER AVENUE

STOCKTON CITY DIRECTORY (1937)

75

COLESTOCK

- " Henry D (Vivian) with A E Gianelli Co h1340 N Monroe
- Colewell Thos r926 E Main
- Coley Florence Mrs waiter Alphus McCarrèl r2353 E Acacia
- " Florence A nurse S J Local Health Dist r440a E Magnolia
- " Frances A Mrs h440a E Magnolia
- " John A h633 N Hunter
- Colfelt Henry R (Ora) whsmn Minneapolis-Moline Implement Co h2335 S Madison
- " Lorene L opr PT&T Co r2335 S Madison
- Colgate Lester C (Helen) cook Harts Lunch h512 E Worth
- Colhouer Harry D (Nell) h140 E Wyandotte
- Colkos Wm shoe repr r241 N San Joaquin
- Colla B wtchmn r225 W Clay

COLLEGE OF COMMERCE, A H Forkner Mgr, 115 N Sutter, Tel 325 (For further information see right bottom lines)

- " of The Pacific T C Knoles pres O H Ritter comptroller 3601 Pacific av
- " of Pacific Post Office No 6 3601 Pacific av
- Collen Alice Mrs r1020 N San Joaquin
- Collet Richd C r1040 Carlton av
- Collette Cliff W (Margt) emp Fibreboard Products h1544 W Walnut
- Collier Anna C opr PT&T Co r715 W Fremont
- " Edwin A (Ina) carrier PO h715 W Fremont
- " Edwin A jr slsmn r715 W Fremont
- " Glenna r715 W Fremont
- Collins A r614 S Lincoln
- " Ada r320 N Aurora
- " Angie B (wid Peter) r829 E Main
- " Arth J (Doris) florist Valley Floral Co h130 E Fremont
- " Carl R (Gussie) h718 S Tuxedo
- " Chas R lab Hansel & Ortman r325 E Park
- " Danl J emp Fibreboard Products h247 S Calif
- " Danl T whsmn h420 W Anderson
- " Doris Mrs usher Roxy Theatre
- " Edna sten PG&E Co r1521 N Commerce
- " Ettie (wid Spencer) r729 N Monroe
- " Eva B (wid Jeremiah) h1521 N Commerce
- " Frank r926 E Main
- " Frank (Madelyn) mgr Standard Stations h740 N Commerce
- " Fred M (Mae) eng h1632 W Walnut
- " Helen r420 W Anderson
- " Jack W (Evelyn) welder 30 E Lindsay h1126 E Church
- " Jas E (Collins & Jones)
- " Jas T lab h403 S Pershing av
- " Jesse C asmbler R G Le Tourneau r rt 3 bx 441
- " John whsmn h549 W 6th
- " John jr r549 W 6th
- " John H (Mary J) concrete contr 945 N Sutter
- " Jos V slsmn R G Le Tourneau r Okld
- " Leo H (Elva) driver Blue Ribbon Dairy Farms h123 W Maple
- " Lester S (Bertha) cook h2279 E Myrtle

COLLINS

- " Louise credit mgr Sterling Inc r2124 E Church
- " Mabel B Mrs h146 N Union
- " Malcolm clk r108 E Weber av
- " Margt (wid Jas) h1534 S San Joaquin
- " Nan E opr PT&T Co r33 N Aurora
- " Neal J (Louise) music tchr 630 E Main h2124 E Church
- " Norman A (M Virginia) driver J P Spaen-hower h425 E Monterey av
- " Pearl B (wid Elum) r112 W Maple
- " Raymond C (Louise) bkpr h325 E Park
- " Roberta M r718 S Tuxedo av
- " Theo B (Collins & Jones) r219 E Miner av
- " Thos (Edith) sta atdt Hansel & Ortman r11 E Flora
- " Thos Rev asst pastor St Gertrude's Catholic Church r1663 E Main
- " Thos E (Gertrude) h88 W Castle
- " & Jones (J E Collins T B Jones) auto reprs 246 W Fremont
- Collis Bethel C opr PT&T Co r456 S Regent
- " Marie Mrs clk r456 S Regent
- " W H Langley (Margt) phys 242 N Sutter R605 h440 W Magnolia
- Colliver Fredk gdnr r95 Euclid av
- " Geo H (Iva B) tchr Col of the Pac h95 Euclid av
- Collyar Iva beauty opr Mrs Evelyn Styles r1614 S San Joaquin
- Colombo Andw lab r30 W Main
- " Hotel Mrs Jennie Pagano mgr 228 S Center
- " Jos A (Mary R) h1526 E Oak
- " Virginia F examiner Stockton Abstract and Title Co r1526 E Oak
- Colony Almond G (Alice) br mgr Saml Newstadt h45 W 4th
- Colovose Thos cook Peter Gust
- Colt Abbie (wid W P) h1225 S San Joaquin
- COLTRANE LEE H (Almedia) Enumerator R L Polk & Co h438 E Washn**
- Columbano John r220 W Market
- Columbia Chas M (Grace) slsmn Rio Grande Oil Co h1105 N Yosemite
- " Marvin wtchmn r1105 N Yosemite
- Columbro Angelo jr servmn E A Test r928 S San Joaquin
- " Ceasrea lab r928 S San Joaquin
- " Jodanna lab r928 S San Joaquin
- " Pasquale chauff r928 S San Joaquin
- Columbus Meat Market 700 E Main
- Colvin Clarence A good fnshr h833 E Lindsay
- " Crandall S (Evelyn) gas sta atdt Goodyear Service h749 E Lindsay
- " Enid r527 W Rose
- " John M (Kate) gro 311 N Ophir
- Colwell Arth M (Mary) lab Richmond-Chase Co h924 N Ophir
- " Thos ydmn SP Co r926 E Main
- Colwin Larry r1525 E Market
- Comartin Edw E (Orlando) h438 E Worth
- Comaskey Edw r729 E Main
- " Eliz M opr PT&T Co r527 S Grant
- " Frank lab r421 E Anderson
- " Jas M (Eliz) emp Fibreboard Products h1129 S Van Buren

SMALL ANIMAL GAS HEATED HOSPITAL

VETERINARY SUPPLIES OF ALL KINDS

At Wholesale Prices

DR. F. H. SAUNDERS

336 E. Lafayette Street Stockton Phone 695



COMASKEY

" John L lab City r421 E Anderson
 " Peter lab h421 E Anderson
 " Peter E (Ramona) h1003 S Commerce
 " Thos S (Irene) firemn SFD h1347 S Hunter
 " Wm (Eliz) slsmn El Dorado Brewing Co r29 S Pilgrim
 Comber Earl r532 E Main
 " John (Rena) h217 W Fremont
 " Raymond L (Bernice) (Standard Welding & Machine Co) h241 W Fremont
 Combs Abbie h231 W Market
 " Blanche Mrs furn rms 344 E Lafayette
 " Marshall W dep County Assessor r Lodi
 Comer Edwin D (Emma K) tchr Stockton High Sch h1230 N Harrison
 Comfer Geo h122 N Stanislaus
 Comfort Andw J (Ethel) eng h1332 E Poplar
 " Dora J (wid Wm J) h1941 N El Dorado
 " Wm J mach r1941 N El Dorado
 Comicia Eliz Indy wkr Golden West Lndy r rt 3 bx 637
 " Neville Indy wkr Golden West Lndy r rt 3 bx 637
 Commercial Credit Co G K Warford mgr 110 N San Joaquin R306
COMMERCIAL ELECTRIC CO (G L Bass) R J Bass Mgr, Light and Power Wiring, G-E Motors and Lamps, 311 E Market, Tel 970
 " Garage L D Button mgr 537 E Market
 Commins Hope h327 E Acacia
 Commodity Warehouse (WPA) 110 S Aurora
COMMUNITY CHEST, See Stockton Community Chest
COMMUNITY FINANCE SERVICE, R J Hodal Mgr, Furniture, Salary and Automobile Loans Procured, 139 N Sutter, Tel 544
 " Stores Inc C M Prater sec whol gro 202 S Aurora
 Companion Adalyn manicurist The Wonder Inc h5 E Park
 " Mary drsmkr r5 E Park
 Compasso Albt mach J E Funk r9 N Stanislaus
 " Albt jr r9 N Stanislaus
 Compton Clarence E h1406 E Poplar
 Comstock Chas W (Ella) title officer Sec Title Ins & Guar Co h1529 N Pershing av
 " Dwight C (Sadie E) slsmn Sears Roebuck & Co h717 N Pilgrim
 " Earl (Sally) cook M M Boskovich h2610 E Main
 " Mervin (Dorothy) chauff h30 W Alder
 " Wilbur r1529 N Pershing av
 Conacher Hector (Sadie L) supvr Safeway Stores h130 W Fulton
 Conales Danl r1712 E Market
 " Francisco (Maria) h1712 E Market
 Conchete Francis r619 W Willow
 " Leland J (Frances) mach 9 E Channel h619 W Willow
 Concotti Peter r434 S Stanislaus
 Condell Alf J (Margt) h127 E Jefferson
 Condit Ellen (wid J H) h429 E Miner av
CONDIT IBA E, Librarian Free Public Library, r429 E Miner Av
 Condon R C r711 S Lincoln

Condrey Edw r930 N Center
 Condry Martin r406 S Sutter
 Condry Alva B (Jessie) driver Curnow Bros h631 N Pilgrim
 " Amos S (Mary E) emp Fibreboard Products h422 E Walnut
 " G Howard slsmn Hobbs-Parsons Co r820 N Madison
 " Gertrude L (wid E B) h820 N Madison
 " Jas A pntr Davies Painting Serv r1711 Milton
 " Lillian B (wid J H) h427 E Chestnut
 " Nancy r401 E Ellis
 " Pearl M Mrs h401 E Ellis
 Conery Eliz H Mrs h131 N Calif
 " Wm M (Nellie) h657 Bristol av
 Confer Wm J h322 N Sierra Nevada
 Congdon Jessie B Mrs h130 W Poplar
 " Melanie A (wid Edw) h131 E Flora
 Congregation Adas Yeshurun Rev B H Cohen rabbi 427 E Fremont
 " Ahavas Aachim 129 W Park
 Conklin Edith sec College of Commerce r941 W Willow
 " Jack D (June) chauff h308 E Hampton
 " Roscoe H (Elsie) printer Stockton Daily Record h1852 Mt Diablo av
 Conley Chas G (Leonora) slsmn h725 E Hazelton av
 " Edgar P r2102 Linden rd
 " Mary (wid Jas H) h2102 Linden rd
 " Philip h538 N Calif
 Conlin Paul J (Frances) h32 E Arcade
 Conlon Eug P (Mary) h732 1/2 E Jackson
 Connaughton Guy E (Helen) h524 W Acacia
 Connell Jas L (Wilma) (Connell & Garvey) h1820 Ramona ct
 " John B (Vera) lab h405 E Geary
 " Mae S sten County Farm Advisor r405 E Geary
 " Margie A beauty shop 2650 E Main r211 E Lindsay
 " Melvin J r405 E Geary
 " Wilma sec Honey & Mayall r1820 Ramona ct
 " & Garvey (Jas Connell E P Garvey) auto trucks 5 E Miner av
 Conner A H (Evarista) womens clo 141 E Weber av r845 N El Dorado
 " Frank N (Alice) h1005 Vernal way
 " Geo E (Ida M) slsmn h513 W 6th
 " Gorman (Myrtle) h618 Sharon av
 " John D (Nina E) driver h113 W 3d
 " Lenore Mrs bkpr Hild Elec & Mfg Co h1328 E Oak
 " Wesley clk Curnow Bros
 Connors Jas E cond r1261 W Elm
 " Margt Mrs h216 E Miner av
 " Wm r7 S Center
 Connolly Ida (wid T E) h1630 N Hunter
 " Patk J (Ann R) lab h145 W Pine
 " Phillip plmbr El Dorado Brewing Co r538 N Calif
 " Thos E gent contr 1514 E Scott's av r San Francisco
 Connors John H asst mgr Hotel Granada r909 E Main
 Conoway Peter (Ruby) waiter r635 E Main

T. W. THOMAS -- INSUROR

TELEPHONES 1355 and 5605

BELDING BLDG., 110 N. San Joaquin Street

Stockton, California

STOCKTON CITY DIRECTORY (1937)

77

Conradt Arth (Leta) lab city h1525 S San Joaquin
Conroy John r447½ W Anderson
" Margt tchr Weber Sch r135 E Magnolia
CONSOLIDATED CALIFORNIA COMPANY,
Succeeded by Stockton Guaranty Title Co,
48 S San Joaquin, Tel 583
Constancio Jos (Carlotta) lab h118 S Pilgrim
Constant Herman E printer Stockton Daily
Record r rt 2 bx 164
" Myrtle clk Am Optical Co r rt 2 bx 164
Constantine Athans K (Stella) h2706 E Lafayette
" Chas A (Cath) radios 2390 E Main h2334 E Marsh
Constitution Park 1102 E Fremont
Consumers Credit Co R J Farley mgr 412 E Miner av
Conterno Jerry baker 134 N Wilson way
Conti Angelo (Eva M) slsmn Kraft Associated
Distributors h705 N Ophir
" Lena H emp Gulf Red Cedar Co r rt 3 bx 801
" Louis (Crispie Potato Chip Co) r rt 3 bx 801
Contreras Anthony R (Sostenes) h2602 E Lafayette
" Felix D (Kath) tamale mfr 1134 E Sonora
" Paul lab F D Contreras r1134 E Sonora
Convers Alf R (Anna) lab r639 E Lafayette
Conway Frank W (Estrella) dep County Recorder h1321 E Channel
" Jessie (wid Michl) h209 W Wilson
" Jos H h432 N Grant
" Peter T h1628 S San Joaquin
Conwell Myrtle clk C I I Corp r245 S Sierra Nevada
" Wm C (Celia) h433 W Clay
Konzelmann Ella B Mrs chairman American Red Cross rState Hosp
" Fred J clinic dir Stockton State Hosp
Cook Ancel R (Mamie) h630 N Hunter
" Bertha beauty opr Gordon Le Roy Beauty Salon r848 N Monroe
" Carl r300 E Acacia
" Carl C (Amerine) motormn Stockton Elec R R Co h3401 N Hunter
" Chas mgr Hannan House h922 E Main
" Clarice E tchr McKinley Sch r2962 E Market
" Doris sten r848 N Monroe
" Emma I (wid Lewis) h848 N Monroe
" Frank E (Frances) emp Fibreboard Products h905 N Center
" Geo A (Bernice) formn John Boccoli h2101 McKinley av
" Georgia (wid W H) h919 S Stanislaus
" Henry M (Lavena) h735 N Sutter
" Jas r645 E Anderson
" John lab r703 S Center
" Josie (wid M T) h2241 E Market
" L G h311 S American
" Lawrence C r703 S Center
" Leslie (Daisy) glazier r1331 E Market
" Mary E (wid C E) h1962 E Market
" Philip M lab r240 E Taylor
" Ralph r630 N Hunter
" Robt V mach r39½ W Park

COOK

" Russell sec II Sole Inc r630 N Hunter
" Thos r811 S Lincoln
" Wm B (Margt) chf clk WPRR Co h660 S Regent
" Wm E (Clara) meat ctr Safeway Stores h 1206 W Magnolia
Cooke A Ross (Cora A) produce 1806 E Channel h337 W Vine
" Edmund W (Florence) carp h136 W Vine
" Porcher M slsmn Hansel & Ortman rLodi
" Wm L (Daisy) glazier W P Fuller & Co r 1331 E Market
Cookson Norma M r1643 S Calif
Cooley Edw D (Cosby) h839 N Stockton
Coolin Anna (wid Andw) r1104 S San Joaquin
Coolures Mitchell (Bernice) firemn SFD h33 N Aurora
Coomes Lee C (Rose) driver h824 Horace av
" Wm R (Margt) formn Overland Transfer Co h895 Horace av
Cooney Bernard E (Eldora) mgr KWG Radio Station h2257 Kensington way
" Edw (Susie) whsmn Union Ice & Stge Co h147 W Poplar
" Edw (Eliz) h130 W 4th
" Frances H (wid Roy) trucking 2380 E Lafayette
" Harry r147 W Poplar
" Jesse W (Florence C) (Devincenzi & Cooney) h1730 W Rose
" John gdnr C J Pregno r2250 McKinley av
" La Verne clk r1730 W Rose
" Vincent lab r240 E Taylor
" Vincent P (Frances) electn h604 N Hunter
" Wm E (Mary) h168 W 4th
Coons David H (Anna) h1148 N 1st
" Jennie (wid P M) maid 1541 N El Dorado
Coontz Robt L lab Gulf Red Cedar Co rMan-teca
Cooper Adrian P musician r910 Pleasant
" Annie (wid J E) h330 S Yosemite
" Arth P jr window trmr J C Penney Co r300 E Acacia
" Betty mgr Bunny Rooms h124 S San Joaquin
" Chas D inspr Country Agril Comr rLodi
" Elmyron R delmn Morris Bros r910 Pleasant av
" Herschel J (Ruth) lab Diamond Match Co h2050 W Flora
" Jack F (Auto Electric Co) h18 N Pilgrim
" John E (Reanva) pntr h2328 E Sonora
" Leslie (Nadine) firemn h1028 S Van Buren
" Michl r300 E Acacia
" Ora Mrs h2046 S San Joaquin
" Pauline dep mgr The Wonder Inc r525 N American
" Perry A (Mabel) millmn h910 Pleasant av
" Raymond (Mary) h630 W Magnolia
" Rose Mrs r1935 S Hunter
" Sidney M (Sylvia) shoe 224 E Main and surgical supp 37 N Sutter h104 E Cleveland
" Wesley r1241 N Sierra Nevada
" Wesley R firemn SFD r436 W Anderson
Cope Chas K (Nellie) pntr r320 E Magnolia
" Harold (Rae) h538 N Calif

STOCKTON IRON WORKS
ENGINEERS — FOUNDERS — MACHINISTS — FORGESMITHS
DISTRIBUTORS

JOHN A. ROEBLING'S SONS WIRE ROPE

Harrison and Lindsay Sts.

Day or Night Phones 1092-1093

Stockton, California

78

(1937) R. L. POLK & CO'S

COPE

" Raymond r1803 S Grant
 " Wilbert S (Dorothy) firemn h1540 S Aurora
 Copeland Bernice sten City r2636 E Scott's av
 " Floyd M (Tina) teleg opr h315 E 2d
 " Geo C (Eleanor F) police SPD h1852 Lomita av
 " Herbt cook r426 E Market
 Copello Mary L (wid Nicholas) h840 E Washn
 Copp Adelbert poultrymn r273 Anteros av
 " Lurie (wid Fleet) h273 Anteros av
 " Merrell H Mrs cash Calif Water Serv Co r802 N Pilgrim
 " Richmond L (Merrell) h802 N Pilgrim
 Copsey Elvin (Lena) firemn SFD h1112 W Park
 Corbett Danl (Jessie K) asst sec San Joaquin Bldg & Loan Assn h720 N Orange
 " Jas plmbr r727 E Church
 " Jas C (Isabell) tchr Stockton High Sch h1833 Lexington av
 " Jessie K Mrs sten San Joaquin Bldg & Loan Assn r720 N Orange
 Corbin Chas E (Julia) registrar College of the Pacific h117 Euclid av
 " John H (Julia) h117 Euclid av
 " Lucy Shoppe Mrs Eva Grimshaw mgr women's clo 343 E Main R710
 Corbitt Grady (Cath E) tel installer h601 N Orange
 Cordis Eldon O retreader Firestone Serv Stores r119 E Lindsay
 Cordor Raymond W (Anna) h1635 S Sutter
 Cordova John (Viola) emp J A Wirth h736 E Church
 " Jos (Camile) lab h323 S Grant
 " Ponchio (Lucia) h235 W Sonora
 Cordoza Jos (Rose) lab h544½ S Calif
 Cordway Clarence W driver R G LeTourneau h1702 Palm av
 " Queene buyer Stockton Dry Gds Co r1702 Palm av
 Corkins Alvin r828 S Van Buren
 " Ernest L eng Milk Producers Assn of Central Calif h828 S Van Buren
 Cornazzani Jennie (wid John) h1422 N Commerce
 " Mary r1422 N Commerce
 Cornelius Lauren H (Amy) slsmn Otto Kern h59 W 7th
 Cornell Barbara r438 E Rose
 " Everett G delmn John Breuner Co r Lodi
 " Everett G (Georgia) h1032 S David av
 " Geo r438 E Rose
 " Georgia bkpr CIT Corp r rt 1 bx 180
 " John W (Helen) plant opr City h438 E Rose
 Corneluis Marian hskpr 1248 N Ophir
 Cornette Jesse W (Pearl) tmstr h1655 S San Joaquin
 Corney A B millmn Taylor Milling Corp r rt 4 bx 394
 Corning Sarah J (wid F B) h1005 W Flora
 Cornwall Bernard R (Mary) v-pres Peerless Milling Co h639 Bedford rd
 " Ellen T (wid Chas) h530 W Vine
 " Whitney (Leida) h645 N San Joaquin
 Cornwell Chas M h367 Olive av
 Corona Edw sheep shearer h219 W 8th

Corpening Claude clk Pay'n Takit r rt 4 bx 150
 Corr Clarence G millwkr r1520 Palm av
 " Harriet F bkpr A D Ray r729 E Sonora
 " Leroy A (Harriet) clk A D Ray h729 E Sonora
 " Vernor mailer Stockton Daily Record r729 E Sonora
 Corraeijo Jos (Valentine) h2736 E Washn
 Corral Antonio (Sarah) emp Fibreboard Products h2230 S American
 Correa Angela h308 McDonnell av
 " Leandro (Leonila) h2634 E Lafayette
 " Lorenzo r2634 E Lafayette
 Correia Edw C (Irma) slsmn Sears Roebuck & Co h822 N Union
 Corren Abr M (Ella) (Cohen & Corren) h1005 W Rose
 " Adam r35 E Jefferson
 " Allen (M Corren & Sons) r35 E Jefferson
 " Harry M (Esther) (M Corren & Sons) h429 W Walnut
 " Hillman (Techa) r429 W Walnut
 " Israel (M Corren & Sons) r35 E Jefferson
 " Jeanette slswn Harvey Halle r1005 W Rose
CORREN M & SONS, M Corren Prop, (Harry M, Saml, Meyer, Maurice J, Israel and Allen Corren) The Store That Saves You Money; Friendly Home Furnishers, 136-148 S San Joaquin, Tel 1141
 " Maurice J (Sophie) (M Corren & Sons) h826 W Willow
 " Mendel (Anna) (M Corren & Sons) h35 E Jefferson
 " Meyer (Evelyn) (M Corren & Sons) h1425 W Flora
 " Saml (Goldie) (M Corren & Sons) h428 W Walnut
 Corriang Andw J (Cath) carp h1647 S Calif
 " Arth J staff artist Stockton Daily Record r1647 S Calif
 " Bernard J slsmn M Davidson and Stockton Pipe Wks h1344 E Channel
 " Delia T Mrs clk Nathan Dohrmann Co h1342 E Oak
 " Marion W r1647 S Calif
 Corrillo Jos h2743 E Lafayette
 Corruthers Saml lab r209 E Weber av
 Corser David A USN r1128 N Wilson way
 " Eastman L wtchmn Stockton Port Dist h1128 N Wilson way
 " Sarah L (wid F H) r1128 N Wilson way
CORSET SHOP THE (Mrs Lillian E Wilson) Brassieres, Lingerie, Handkerchiefs, Hosiery, Surgical Fittings a Specialty, 406 E Main, Tel 1492
 Corsi Emile R (Eleanore) driver Blue Ribbon Dairy Farms h227b N Ophir
 " Fred A clk L F Steiny r1212 E Clay
 " Guiseppi (Giovana) h1212 E Clay
 Corsiglia Lillie Indy wkr Golden West Lndy r rt 2 bx 275a
 Corson Corbin J (Cleo) chauf h825 N Pilgrim
 " Gordon W (Lois) mgr Olympic Baths Inc r510 N Aurora
 " Jas (Dorothy) dean College of the Pac r3601 Pacific av

B. C. WALLACE & SON

MORTICIANS

Phone Stockton 4667

520 N. Sutter St., Stockton

STOCKTON CITY DIRECTORY (1937)

79

Cortapassi Gene r2151 E Scott's av
Cortelazzi Richd F (Ruth I) teller Bank of Am
h420 E Jackson
Cortes Jos emp Fibreboard Products r538 E
Worth
Cortez Filipie lab r2835 E Weber av
" Jos (Mary) lab h538 E Worth
" Mario h130 W Jefferson
" Narciso emp Fibreboard Products r rt 5 bx
18a
" Peter (Lydia) lab h2312 E Channel
Corum Anita Mrs h1122 N Center
Cosenave Gene mech Union Garage
Cosens Wesley E (Amy) h142 Olive av
Cosgrove Francis B r646 S Aurora
" Ruth M Mrs tchr r646 S Aurora
" Stewart M (Mary) mgr Union Ice & Stge Co
r1146 W Vine
Cosio Jas (Reta) h1322 E Lindsay
Costa Angelo J (Eleanore V) h868 Horace av
" Anthony h1227 N Pilgrim
" Antone mgr Basque Hotel h548 S Hunter
" Aug J (Annie) whsmn h1329 S Hunter
" Benj C (Ione) slsmn Sears Roebuck & Co
h808 N Orange
" Domenic lab r1227 N Pilgrim
" Filix (Rose) produce h33 W Pine
" Harry J (Italia) scavenger h211 E 2d
" John (Ida) h301 Tuxedo ct
" John (Mary) coppersmith h505 S Wilson
way
" John lab Stockton Box Co r rt 1 bx 122v
" John M (Mary) mgr Belmont Rooms h206
S San Joaquin
" Jos r30 W Main
" Jos B (Frances M) h110 N Burkett av
" Jos H (Anna) h1445 W Willow
" Louis J (Irene) h544 S American
" Mary J Mrs h2253 E Channel
" Michl lab h1725 S Stanislaus
" Secondo E (Marie) scavenger h419 S Har-
rison
" Violet Mrs r515 S Stanislaus
Costanza John (Rose) (Pioneer Tamale Fac-
tory) restr 125 N Sutter h1422 N Van
Buren
" Jos (Pioneer Tamale Factory) r236 S San
Joaquin
" Josephine r1422 N Van Buren
" Pasquale (Josephine) lab h133 W Harding
way
" Peter (Pioneer Tamale Factory) r236 S San
Joaquin
" Rose Mrs waiter John Costanza r1422 N Van
Buren
" Salvator r1422 N Van Buren
Costello Chas C (Lelia E) clk h224 N Grant
" Frank (Alma) millmn h47 Golden Gate av
" Geo J (Mary S) dep County Assessor h1161
W Elm
" John (Lupie) h1946 E Worth
" Jos J (Gladys) slsmn C M Menzies h128 E
Pine
" Lloyd (Kath) whsmn h323 E 1st
" Mary S Mrs instr College of the Pac r1161
W Elm
" Rose M opr PT&T Co r2242 E Marsh

Costellon Fidel h123 S Madison
" Ramiro r123 S Madison
Costner Ethel E clk r115 S Stanislaus
Cota Chris A (Carmen) emp Fibreboard Prod-
ucts h205 E 6th
" Lola Mrs h37 S Monroe
Cotter Ray L slsmn r530 E Hawthorne
" Raymond (Dorothy) cheesemkr h530 E
Hawthorne
Cottle Edw H (Fanny) pharm Clark Pharmacy
h2627 Allston way
" Harold S (Fanny) (Clark Pharmacy) r2627
Allston way
" Kelsey clk International Longshoremen
h21 S Harrison
Cotton Robt W (Florence) slsmn C M Menzies
h1106 W Fremont
" Sallie (wid M M) hsekpr 1045 W Willow
Cottrell Stewart (Mary) h2437 E Fremont
" Theo (Rebecca) lab h336 N Ophir
Couch Annabelle (wid W A) r1040 W Magnolia
" Harry slsmn Western Auto Supply Co r
State Hotel
Couey Lester M (Enola) budget mgr Firestone
Serv Stores h122 E Monterey av
" Enola V clk PG&E Co r122 E Monterey av
Coughlin Jack J clk r11 N Calif
Coulart Maurice (Lydia) lngshrmn h1236 E
Main
Coulouris Anne r121 W Anderson
" Geo firemn SFD r121 W Anderson
" Kittie r121 W Anderson
" Peter (Stella) driver Xclusive Lndy h121 W
Anderson
Coulson Rand F (Flora) lab Fraser Furnace
Co h547 E Sonora
Counts Everett T (Mary) embalmer B C Wal-
lace & Son h410 Sonoma av
" Mary E slswn The Wonder Inc r410 Sonoma
av
**COUNTY OFFICERS, See San Joaquin County
Government**
Coupe John E gas sta atdt Goodyear Service
r435 S Tuxedo av
Court Cavallotti F of A 114 S American
**COURT HOUSE, 225 E Main bet N Hunter and
N San Joaquin**
Courtney Frank (Lydia) pntr h318 N Grant
" Nathaniel (Eliz) h2445 E Lafayette
" Wm H (Priscilla) carp h1529 S Calif
Cousland Harriet beauty opr Mrs Mamie
Schmidt
Couture Carroll R slsmn Hobbs-Parsons Co r
Modesto
Covarrubias Ralph (Pauline) millmn Taylor
Milling Corp r125 E Jefferson
Covarrubias Geo (Concha) rancher h1539 E
Scott's av
" Jess (Angie) h530 S Wilson way
" Monica r1539 E Scott's av
Covell Lester F (Covell & Higby) r1615 W
Willow
" & Higby (L F Covell R G Higby) whol prod
109 E Weber av
Covello Albt (Frances) barber 36 N Sutter
h2012 E Lafayette



COVELLO

" Esther r2126 E Weber av
 " Florence r2126 E Weber av
 " Jos baker Gravem-Inglis Baking Co r2126 E Weber av
 " Leonard A (Ardith E) waiter h2127 E Market
 " Michl (Sue) lab h2090 E Weber av
 " Peter (Angelena) h2126 E Weber av
 Covert Marjorie tchr Coll of the Pac r115 Stadium dr
 Covey F L h604 N Commerce
 " Roy (Rose) swchmn h233 W 4th
 Cowan Blanche (wid Saml) h430 E Oak
 " Felix G (Estella) restr 709 E Main h718 do
 " Harold chauf r529 E Miner av
 " Reed A (Inez) h2223 E Scott's av
 Cowden Frances (wid J C) h1208 E Lafayette
 " Nelson J (Millie) boat bldr h1321 Pinchot
 Cowee Mary Mrs h945 N El Dorado
 Cowell A Ernest (Lena C) h421 E Magnolia
 " A W jr drftsmn Associated Builders r rt 2 bx 279h
 " Alf L (Alice G) lawyer 110 N San Joaquin R308 h17 E Willow
 " Ann C clk Frank Belmore
 " Arth J (Myrtle) h245 S Sierra Nevada
 " Arth W (Margt) rancher h1231 N Sutter
 " Fred W (Mabel E) carp h905 N Sierra Nevada
 " Glenn (Celia) gas sta 1248 N El Dorado h2121 McKinley av
 " John E (Lillian) brklyr h119 W Flora
 " Josephine B news writer Stockton Daily Record
 " Margt E bkpr First Natl Bank r1231 N Sutter
 " Marvin E (Ruth) h1857 E Acacia
 " Myrtle E sten r245 S Sierra Nevada
 " Stanley M (Beulah) firemn SFD h117 W Flora
 " Wm chauf r248 S Ophir
 " Wm A driver City r1231 N Sutter
 Cowen H lab City r1465 W Willow
 " Jay A window trmr Stockton Dry Gds Co r1420 W Elm
 " Ralph E (Laverna) baker Otto Kern h966 S David av
 " Raymond A (Hallie) baker Otto Kern h1420 W Elm
 Cowin Irving M (Veda) mstr mariner h1755 W Rose
 Cowles Frank S (Louise) h1720 N San Joaquin
 Cowley Wm L br mgr Shell Oil Co r1338 N Hunter
 Cowthon C Wm (Elsie) barber h1525 E Market
 Cox Carl H (Viola) clk John Breuner Co r1242 S Sutter
 " Chas E h rear 2246 E Hazelton av
 " Clay lab r240 E Taylor
 " Corrina D Mrs slswn Juvenile Shops Ltd r332 E Oak
 " Floyd chauf Levinson Furn Co r219 E Miner av
 " Floyd O (Marie) driver Xclusive Lndy h816 E Washn
 " Geo C h425 N Stanislaus
 " Hallie clk Owl Drug Co r633 N Hunter
 " Hazel music tchr 620 W Vine

COX

" Henry M h1044 N Sierra Nevada
 " Hugh H (Grace I) h815 W Elm
 " Jack R (Hallie) h633 N Hunter
COX JAMES (Marie) (Acme Laboratories)
 rLinden, Tel 48-J-3
 " Jas E (Zola) h915 N Commerce
 " Jas F (Anna) electn Stockton Box Co h1700 Stanford av
 " John R atdt Stockton State Hosp
 " Lewis L clk SP Co r1302 E Miner av
 " Louis B emp Fibreboard Products h1311 S Aurora
 " Mildred Mrs h522 W Park
 " Rose Mrs r327 E Acacia
 " Wm C (Beryl) h1671 West's 1a
 Coy Mary C h143 W Jefferson
 Coykendall Geo H (Agnes) mach Carande Mach Wks h1912 S American
 " Warren A emp Purity Milk Co r306 S Union
 Coyle Albt B (Roberta) h1427 N Lincoln
 " Henry L (Carmel) shopmn Al Labrucherie r215 E Fremont
 " Ivy Mrs slswn Mrs E L Baker r709 N Center
 Coyne Harold M emp Fibreboard Products r French Camp
 Cozad Ada E (wid H D) h327 N Stanislaus
 Cozales Louis driver J C Quarles
 Cozy Rooms Pauline Ward mgr 112 S San Joaquin
 Cozzitorti Louis (Norma M) waiter h127 E Hazelton
 " N liquors 301 S El Dorado
 Crabb Chester M lab Holly Sugar Corp r1105 E Washn
 " Marjorie r1105 E Washn
 " Minnie M (wid Jos) h1105 E Washn
 Crabtree Chas E clk Morthrift Co r843 W Poplar
 Craddock Albt mech r720 E Lindsay
 " Edith L clk Michl Borges r1816 E Poplar
 " Esther R sten Retailers Credit Assn r720 E Lindsay
 " Geo serv sta atdt MacDonald & Miller r720 E Lindsay
 " John (Elzenie) h720 E Lindsay
 " Wesley E chauf Black & White Cab Co r1816 E Poplar
 Craig Boradil F nurse h1819 N Calif
 " Cora (wid Jos) maid h814 E Park
 " Dorothy Indywkr Xclusive Lndy r904 E Main
 " Edith Mrs bkbndr Hansen-Carter Co r1519 S Sutter
 " Gerry slsmn Al Labrucherie
 " Harold C (Manel) estimator PG&E Co r1817 W Rose
 " Howard r811 S Lincoln
 " John C r665 Bristol av
 " Jos jr clk Pay'n Takit r814 E Park
 " Judson L (Louise) h928 N Stockton
 " Julia Mrs h425 W Fremont
 " Myron W (Helen) lab h542 W Clay
 " Raymond r814 E Park
 " Saml r814 E Park
 " Walter R (Hazel H) mgr Individual Underwriting Corp h1401 N San Joaquin

Dohrmann Wolf Agency

GENERAL INSURANCE

Telephone 113

113 N. San Joaquin St., Stockton

STOCKTON CITY DIRECTORY (1937)

81

Craighead Harry A (Merle W) h130 E Pine
" Merle W clk Stockton Dry Gds Co r130 E Pine

Crain Wm W (Amelia) clk PG&E Co r rt 1
bx 302

Cramblitt Frank A cash First Natl Bank r1325
N Center

Cramer Alex (Mae) police SPD h1209 N Com-
merce

CRAMER COLLECTION SERVICE, Lawrence
R Cramer Mgr, 318 Bank of America
Bldg, 343 E Main, Tel 6145 (For further
information see left top lines and page 5
Buyers Guide)

" Erastus E (Beatrice) h414 E Arcade

" John h1429 S San Joaquin

CRAMER LAWRENCE R (Mae F) Mgr Cramer
Collection Service, h1169 W Elm

" Lucille (wid E E) h1421 N Commerce

" Mae F cash Stockton Daily Record r1169 W
Elm

" Petra Mrs r430 N Sutter

Crandall Chas D (Erika) h Roselawn nr Persh-
ing av

" Chester (Mabel) h2211 S Calif

" Effie r2182 Linden rd

" Lucy (wid J B) h1526 S San Joaquin

" Milton r2182 Linden rd

Crane Aretta (wid Clay) h25 S Ophir

" Bernice nurse Dameron Hosp

" Edwin W (Edith M) carrier PO h1940 S
American

" Enolia E sten r1956 S Calif

" Eug J (Philistia B) h2297 E Sonora

" Frank W emp Stockton Independent r11 N
Calif

CRANE GAY E (Ethel) City Councilman,
Salesman Zellerbach Paper Co, h145 Eu-
clid Av

" Geo E (Harriet K) (Delta Construction Co)
pres Geo E Crane Co Inc h445 W Acaeia

" Geo E jr (Lucille) v-pres Geo E Crane Co
Inc h1201 N Van Buren

CRANE GEO E CO INC, G E Crane Pres, G E
Crane Jr V-Pres, F L Sims Jr Sec-Treas,
Real Estate and Insurance, Financial
Agents, Automobile Finance, 30 S San Joa-
quin, Tels 31 and 1331

" Geraldine A r145 Euclid av

" Richd C (Ethel N) carp h1956 S Calif

Craney Milton C h332 N Union

Cranford John R atdt Stockton State Hosp

Crapster Clara N tchr h328 E Arcade

Crary Ida M Mrs h2211 Linden rd

Crase Clarence E (Madge) h1546 E Washn

" John F (Mabel) h929 S American

CRASE

" Merle L (Leona) baker Otto Kern r647 N
Calif

Crate Sarah L (wid E J) h820 E Washn

Craven John H h919 S Grant

" Kath nurse r1334 N Yosemite

" Margt L (wid T J) r427 E 7th

" Maurice r442 Olive av

" Roy (Marie) h442 Olive av

Craver John E pntr h1545 S Grant

Craviotto Angela V dep County Recorder r1581
N San Joaquin

" John V (Lydia) phys 311 E Main R505 h1581
N San Joaquin

" John V jr clk r1581 N San Joaquin

" Vincent A teletype opr Dean Witter & Co
r1581 N San Joaquin

" Yolanda L r1581 N San Joaquin

Craw Earl E (Ruth) carp h35 W 6th

Crawford Audley (Ethyl) h920 Harding way

" Claude (Mable) h109 N Burkett av

" Dean slsmn Davies Painting Serv r2242 E
Main

" Edw r351 S Ash

" Ella (wid John) r622 E Oak

" Frank H (Margt) (Fan Cigar Store) h20 E
Clay

" Geo M (Sophia) cement wkr h10 W 3d

" John W (Leifha) clk WPRR Co h351 S Ash

" John W clk Russ House r2 E Weber av

" Leila h20 W Vine

" Oliver E (Emily) h1632 E Main

" Stanley B (Bessie I) collr PG&E Co h525 E
Maple

" Vesta r1942 E Market

" Wm (Virgie) plstr h521 W Worth

" Wm L (Alta) millmn Taylor Milling Corp
h1727 S Grant

" Wm-W slsmn F J Wilson h1160 W Elm

Crawley Margt asst supvr Stockton State Hosp

Creaner Louise h1340 N Hunter

CREDIT LOAN BROKERS, Noel Parkison Mgr,
511 Bank of America Bldg, 343 E Main, Tel
2116

Cree Albt W (Ramona) mech Union Garage
h963 Pleasant av

" Asa A tmkpr Stockton Box Co r rt 1 bx 760c

Creecy Fred B (Anna) h3001 E Marsh

Creighton Carol statistician S J Local Health
Dist r1245 N Commerce

" Evelyn S Mrs h714 W Park

" Jas J (Nadine) drapery hngr Stockton Dry
Gds Co h945 S Grant

" Walter E (Ruth) yd formn Shell Oil Co
h1221 Carlton av

Cushman Gasoline Engines

Bob-a-Lawn Power Mowers

Pumps — Hoists — Electric Light Plants

THOMAS R. BROWNE

826 E. Main St., Stockton

POWER MACHINERY

Telephone 1962



WE BUY OLD GOLD AND PAY CASH
PESCE & CO.
 "CREDIT JEWELERS"

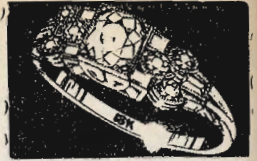

Also Men's Clothing on Credit

211-213 E. WEBER AVENUE, STOCKTON TEL. 256

82

(1937) R. L. POLK & CO'S

CRESCENT SHOW CASE & FIXTURE CO
 (Felix M Gauthier) Store and Office Fix-
 tures, School and Church Furniture, Re-
 frigerators, Showcases, Cabinet Work,
 600 W Fremont, Tel 3124

Creson Margie (wid Jas) h850 Sullivan av
 Creswell Hildred C sten Coml Credit Co r1865
 Lucerne av

" Ted H (Hildred) slsmn San Joaquin Lumber
 Co h1865 Lucerne av

Cretsinger Anna r825 W Flora
 Crevelli Doris cash Katten & Marengo r1037 S
 Center

" Pietro (Josephine) dry gds 1037 S Center
 Cripps Norman (Rose) slsmn h1533 Nellis
 Crisosto Ygnacio (Esther) h2815 E Weber av
 Crisp Arth B (Annie) carp h427 E Acacia
 Crispie Potato Chip Co (Anthony Caminata
 Louis Conti) 2426 Alma

Criss Jas T (Winifred) mech h429 E Geary
 " Robt W bkpr Bank of Am r429 E Geary
 Crist Albt V (Associated Builders) r427 E Aca-
 cia

" Anne Mrs waiter r129 E Magnolia
 " Jay D (Elsie) inv sec 31 S Sutter h1040 Ver-
 nal way

Crittenden Bradford M (Virginia) lawyer r145
 E Harding way

" Bradford S (Edith) (Crittenden & Hench)
 h145 E Harding way

" Eudora r145 E Harding way
 " & Hench (B S Crittenden G M Hench) law-
 yers 343 E Main R502

Crivelli Angelo blksmith Henry De Carli r602
 N Wilson way

Croce Emil dept mgr Austin Bros r rt 1 bx 201
 " Jos R (Della) mach Sterling Pump Corp r
 rt 1 bx 190

" Louis clk G B Puppo r2351 E Main
 " Maria (wid Giacomo) h2351 E Main

Crocker Albt H motormn Stockton Elec R R
 Co h230 Mariposa av

" Lela M opr PT&T Co r230 Mariposa av
 Crombie D W h216 E Miner av

Cromer Clarence B (Margt) driver Delta Ice
 Cream Co r306 Regent ct

" Elaine clk R C Wales
 " L L plant opr City r rt 2 bx 183

" Lee F plant opr City h1617 S Stanislaus
 " Marjorie L opr PT&T Co r313 Adams

" Nellie Mrs Indy wkr h1446 S Aurora
 Cromwell Arabella G Mrs h519 W Vine

Cron Sarah T (wid Chas) h27 E Alder

CRONIN JOHN R (Elinor J) Attorney-at-Law,
 201 Central Bldg, 25 S San Joaquin, Tel
 3727, h429 N Regent, Tel 2724

" John R jr r429 N Regent

CRONIN

" Julia T (wid T J) h836 N Hunter
 Cronkite Mabel Mrs h441 S Ophir

" Ralph F lab Stockton Box Co r221 S Stani-
 slaus

Crook Jas (Lorraine) electn h520 E Channel
 " Chas J (Ida) dep in chge State Labor Comm
 h1341 W Park

Crooks Hubert W sign bldr r333 S Wilson way
 Crosby Earl r1401 N San Joaquin

" Ellsworth A (Lottie) eng Coll of the Pac
 h160 W Fulton

" Elsie H opr PT&T Co r160 W Fulton
 " Emma S Indy wkr Parisian French Lndy
 r320 E Magnolia

" Ernest (Elenora) driver Stockton Ice &
 Fuel Co h545 E Jackson

" Frank E (Erma) h1318 E Worth
 " Lucy E tchr Stockton High Sch h11 W Wil-
 low

" Thos (May) r922 E Main
 Crose Alf E (Dorothy) car clr Stockton Elec
 R R Co h2225 N Calif

Crosetti John B drugs 947 N El Dorado r107 E
 Acacia

Crosgrove Stewart M (Mary) mgr Union Ice
 Co and Union Ice & Storage Co h1146 W
 Vine

Crosley Arth r245 N Union
 Cross Alpha Mrs r315 W Willow

" Chas B (Dorothy J) slsmn h1235 N Harrison
 " Edith E sten r1319 E Weber av

" Geo r811 S San Joaquin
 " Herbt (Edith) (Refrigeration Engineering
 Co) h1319 E Weber av

" Marie (wid Henry) r811 S San Joaquin
 " Mildred L sten S J Local Health Dist r1319
 E Weber av

" Richd M lab h rear 528 E Church
 " Wallace I (Mildred) collr Stockton Mer-
 chants Assn r rt 3 bx 466

" Wilbur lab r919 S American
 Crossett Grace Mrs r500 N Baker

Crossetti John B (Louise) pharm h107 E Aca-
 cia

Crossley Donald (Orene) h1640 E Miner
 " Walter G (Alma) h1323 W Magnolia

Crossman Emily (wid Johnathan) h519 E Park
 Crotty Henry J (Vera) h120 W Harding way

Crotzer Jess h342 E Lafayette
 Crouch Earl B (Carrie) miner h1519 Pinchot

Crouse Devereaux (Florence) reprmn El Do-
 rado Brewing Co r rt 2 bx 276b

Crousin Josephina r828 N El Dorado
 Crovo Celestino lab r306 S Union

Crow John E mgr Calaveras Cement Co r1202
 N Hunter

" Quentin r41 S San Joaquin

For 80 Years BREUNER'S

HAVE BEEN HEADQUARTERS FOR HOME FURNISHINGS

Main St. at Hunter

Stockton

Telephone 6800

PEIRANO BROS. & CO.

22 S. Sutter Street, Phone 432

Stockton, California

STOCKTON CITY DIRECTORY (1937)

83

- CROW**
 " Wm H (Velma) (Stockton Armature & Motor Wks) h390 E Monterey av
 " Wm P r390 E Monterey av
 Crowden Jos O h705 Oso
 Crowe Alvin (Eliz) h1445 E Harding way
 " Clarence (Alena G) brewerywkr El Dorado Brewing Co h402 Moss av
 " Eliz clk Hansen-Carter Co
 " John E rep Calaveras Cement Co h1202 N Hunter
 " Russell G clk Chas Curtis r609 E Jefferson
 " Thos K lab r609 E Jefferson
 Crowell Chas D (Ida) h1325 S Sutter
 " E S gas sta atdt Hart L Weaver r1328 S American
 " Elisha (Marie) fl fnshr h1320 S Stanislaus
 " Ernest R (Irene) h2080 E Market
 " Irene r2640 E Main
 " Ivan hlpr Gravem-Ingls Baking Co r2640 E Main
 " John E (Sadie) h724 E Clay
 " Turner slsmn Gravem-Ingls Baking Co r2640 E Main
 " Vernon A r2640 E Main
 Crawl Robt S (Flora) slsmn F P Dietrich & Co h33 E Pine
 Crowley Clara r548 E Park
 " Geraldine M cash Sears Roebuck & Co r225 E 2d
 " Jack lab r209 E Weber av
 " John r416 S San Joaquin
 " Michl gdnr r35 E Harding way
 Crudeli Morris (Mary) liquors 43 S Center h341 E Hampton
 " Virginia M r341 E Hampton
 Crudington Wm H mot pict opr r729 E Main
 Cruise Lois P r2240 Kensington way
 Crum Donald (Christine) driver h923 E Channel
 Crump John E (Edith A) h802 W Poplar
 Cruse Edw T (Ida M) pntr h2529 E Myrtle
 " Julia H bkpr Valley Lndy r rt 3 bx 657
 " Rufus restr 149 S Wilson way
 Crutcher Jas sta atdt J L Coates r327 N San Joaquin
 Cruz Alice E nurse Met Life Ins Co r rt 2 bx 276c
 " Alma r3520 E Main
 " Angel G store supt John Breuner Co r130 Sperry av
 " Audry M Mrs bkpr G W Doster h2220 Mt Diablo av
 " Chas lab r41 S El Dorado
 " Ernest H auto repr 130 N Hunter r221 N Grant
 " Florentino (Asencion) h443 S Lincoln
 " G S mfrs agt 245 E Weber av r548 N Sutter
- CRUZ**
 " Geo lab r3520 E Main
 " Geo (Helen) rancher h1135 N El Dorado
 " Ida M (wid L A) h221 N Grant
 " Jos (Rufina) h321 W Clay
 " Julian J emp Fibreboard Products r2727 E Sonora
 " Lawrence P (Edna) slsmn Golden State Co r rt 1 bx 371
 " Peter F (Naomi) slsmn Pacific Guano Co h3520 E Main
 Cruze Carroll gas sta atdt Ray Roush r935 N Harrison
 " Robt M (Henrietta) musician h935 N Harrison
 Crvarich Saml barber 5 E Market r7 S Center
 Cryder Robt W (Lucille) chf clk Pac Fruit Exp h1227 E Acacia
 Cuatrone Sam emp Fibreboard Products r614 S Madison
 Cuban Chas C restr 1327 S Wilson way
 Cudney Forest (Yetta) emp Fibreboard Products h523 N American
 " Harry r627 E Jefferson
 Cueto Aurelio r344 S Sutter
 " Aurelio C (Rosa) lab h523 S Sutter
 " Mary r523 S Sutter
 Cugino Nick (Mary) jan Stockton Dry Gds Co h1012 S Grant
 Culbertson Dorothy A clk h705 E Lindsay
 Cullen Paul (Marion) gas sta 1501 N El Dorado h1440 N Hunter
 Culley Maxine E opr PT&T Co r449 S Tuxedo av
 " Noel S (Margt) blrmkr h449 S Tuxedo av
 " Virginia S r449 S Tuxedo av
 Culp Frank serv supt C M Menzies r528 S Union
 Culver Betty nurse r135 E Alder
 " Gilbert C (Alice) h843 W Rose
 Cumber Dollie Mrs waiter J I Kestin r11 N Calif
 Cumbra Norman r823 E Anderson
 " Ruth clk r823 E Anderson
 Cumming Alex J (Eunice C) meat ctr Central Meat Mkt h1310 N Yosemite
 Cummings Jas W Rev (Alberta) pastor First African M E Church h225 S Commerce
 " Mabel C Mrs r3840 N Hunter
 " May Mrs r2213 E Marsh
 " Willard R (Violet) emp Fibreboard Products h2118 E Market
 " Wm E (Mary E) h834 W Acacia
 Cundari Jos shoe repr r721 E Oak
 Cundell Ethel Mrs restr 2198 E Main r1617 S Sutter
 " Lois sten Black's r1617 S Sutter



HIGHWAY GARAGE
 Phones 566-567
 Tracy, California



720 N. EL DORADO ST.
 Phones 801-802
 Stockton, California

**AL P. LABRUCHERIE**

Telephone 3649

Chas C. Roe
Owner

ROE WELDERS

Manufacturers of
A-C and D-C ARC
WELDING
EQUIPMENT

1930 Linden Road

Stockton, California

84

(1937) R. L. POLK & CO'S

Cuneo Enrico bartndr Radio Inn r960 Pleasant av
 " Frank M (Jennie P) emp Fibreboard Products h960 Pleasant av
 " Mabel sten Travelers Ins Co r960 Pleasant av
 " Louise (wid J P) h338 Florence
 Cunningham Beatrice F clk SP Co r807 N Madison
 " Geo h512 S San Joaquin
 " Glenn B (Beatrice) cash SP Co h807 N Madison
 " Henry J (Eda) h807 N El Dorado
 " Lee r1135 E Acacia
 " Roy mgr E T Mape r729 E Main
 Cureton Edw (Joyce) dentist 2210 Pacific av
 Curless Floriene Mrs gro 115 W 9th r115½ do
 " Milo B (Floriene) shtmtlwrk Fraser Furnace Co h115½ W 9th
 Curley Albt F r2254 E Church
 " Armond r2254 E Church
 " Arth (Cathryn) h2460 E Myrtle
 " Arth L (Marcella) foundry wkr h2217 E Main
 " Mary J (wid A B) h2254 E Church
 " Richd r2254 E Church
 Curliss Hugh M (Anastacia) clk Auto Elec Co h5 E Park
 " Ira (Cora) clk Maxwell Motor Supp Co r rt 4 bx 67x
 Curnow Bros gro (C E, C C and T W) 445 N San Joaquin
 " Clarence E (Eula R) (Curnow Bros) h1245 E Poplar
 " Clinton E (Ella) (Curnow Bros) h1241 N Wilson way
 " Dolores L clk Nathan Reiman r676 Bristol av
 " Eliz (wid John) r437 E Harding way
 " Ella clk Curnow Bros
 " John clk Curnow Bros
 " Raymond bkpr Curnow Bros r1245 E Poplar
 " Theo W (Caroline) (Curnow Bros) h1571 W Poplar
 " Wm office mgr Stockton Daily Record r Sonora
 " Wm G baker r1571 W Poplar
 Curran Chas S (Louise) emp Sperry Flour Co h648 E 4th
 " Edw E (Lillian) crmy wkr Golden State Co h212 E Pine
 " Howard A Rev (H Ellen) pastor Seventh Day Adventist Church h1530 E Harding way
 " Lorenz (Jean) h611 N Sutter
 Curry Chas clk Oscar Jones r33 N Center
 " Chas B (Minnie) bartndr Russ House h2016 S Hunter

CURRY
 " Luella (wid R B) r2030 N Calif
 " Mary B (wid Geo) h2463 E Myrtle
 " Winfield S (Gladys) slsmn J H Eagal Co h965 S David av
 Curtis Albt acct r1009 N El Dorado
 " Amelia M (wid F E) h161 W 3d
 " Benton F (Elvah) drftsmn Stockton Iron Wks h1330 W Poplar
 " Bessie Mrs r630 E Fremont
 " Cecelia r614 N Sutter
 " Chas (Edith) fuel 311 E Charter way h1035 S American
 " Edw K (Helen) mapper PG&E Co h1653 E Lindsay
 " Elma tchr Victory Sch r1226 W Acacia
 " Eunice Mrs clk E W Hickey r1111 W Willow
 " Evelyn E (wid Roy) smstrs h2310 W Acacia
 " Frances r1029 N Madison
 " G G Mrs h638 N Sutter
 " Helmer B (Ida F) slsmn Golden West Lndy h1229 N Center
 " Herbt G (Eda R) h211 N Aurora
 " Jas R (Ruby) h412 E Cleveland
 " Jas W mgr Peffer Music Co h612 N Sutter
 " June clk E W Hickey r1111 W Willow
 " June musician r225 S American
 " Margt r342 N Locust
 " Mary (wid T J) r634 S Tuxedo av
 " Minnie Mrs h1319 E Miner av
 " Roy B (Mabel) h342 N Locust
 " Trinnie M (wid F S) h1229 N. Center
CURTIS VERNON (Eunice) Mgr Stockton City Laundry Parisian Cleaners, h1111 W Willow
 " Walter W (Etta) piano tuner 225 S American
CURTIS WM A (Burnette) City Building Inspector, h234 Tuxedo Court
 Curto Gail G (Myrtle) slsmn Moore Equip Co h529 N Monroe
 Cushman Motor Works (L L Browne) 826 E Main
 Cusick Chas P jr (Alice M) h404 W Harding way
 " Jas N (Rose A) gro 947 S San Joaquin h1860 W Willow
 " Margt V Mrs music tchr 1612 N Wilson way
 " Milton (Margt V) lab Gulf Red Cedar Co h1612 N Wilson way
 Cuslidge Earl F (Mary D) lab SP Co h1443 Buena Vista av
 " Henry E lab h176 Netherton av
 Cutberth Wm G photog 25 S Calif r635 E Main
 Cutler Edwin R (Laura) mech h1112 S Calif
 Cutting Francis (Helena L) (L M Cutting & Co) sec Stockton Rural Cemetery Assn h310 E Vine

Personnel Service

General Insurance

LOGAN'S BUSINESS SERVICE

PUBLIC STENOGRAPHER — NOTARY PUBLIC — MIMEOGRAPHING
Office Phone 30 105 E. Weber Ave., Stockton

NORTHWESTERN MUTUAL FIRE ASSOCIATION NORTHWEST CASUALTY COMPANY

No Better Insurance Protection Obtainable, and at a Saving
COMPLETE SERVICE — REPRESENTATIVES THROUGHOUT CALIFORNIA
District Headquarters: 202 Bank of America Building, Stockton Telephone 2

STOCKTON CITY DIRECTORY (1937)

CUTTING L M & CO (Francis Cutting) Real Estate and Insurance, 121 N San Joaquin, Tel 176

" L Milton (Beatrice) slsmn L M Cutting & Co h449 Bedford rd

" Maria S photog 26 W Magnolia r1045 Center

" Thos P (Mary O) h2226 Kensington way

Cutts Cecil R (Dolores) chauf h1430 Carilton av

Cuz Peter r121 S Lincoln

Czerny Clyde B (Minnie L) slsmn Turner Hdw & Imp Co h1116 W Willow

" Mary J tchr r1116 W Willow

D & D Shoppe (Maude M Dickerson Rhoda D Gann) womens furngs 1920 Pacific av

Dabadie Clyde R mech h315 Sonoma av

" John F r1236 N Wilson way

" John L (Della A) mech h1236 N Wilson way

" Walter S (Clara) mach h1415 E Park

Dabb Edw (Gladys) driver D Dinubilo & Co r31 August av rt 3 bx 447

" Ruby Mrs waiter r318 E Poplar

Dabbert Erwin R auto loans 511 E Weber av

Dabove Benj h1420 E Hazelton av

Dagen Andw A (Lillie) h1860 E Jackson

Dagenhart Oscar barber W H Carlile

Dagg Robert J (Josephine M) slsmn h222 Tuxedo ct

Dahl Chas S (Rose) restr 1147 N El Dorado h1525 E Oak

" Clayton clk Chas Dahl r1525 E Oak

" Earle H r137 E Pine

" Fern opr PT&T Co r137 E Pine

" Julian L (Ione) h1840 W Acacia

" Peter (Clara) pntr h1842 W Acacia

" Petrea L (wid Andw) h137 E Pine

" Richd clk Chas Dahl r1525 E Oak

Dahlgren Ernest h514 S Stanislaus

" J Wm r210 S Calif

" Lester r210 S Calif

Dahms Edw sockmnn F M Grissel r rt 1 bx 219

" Edwin (Margt) h68 Golden Gate av

" F Wm r68 Golden Gate av

Dailey Jos (Mabel) h529 W Lindsay

Daily Mary (wid J S) h1322 S Hunter

" Report The Stockton Daily Record publr 530 E Market

Daingerfield C L dentist 242 N Sutter R403 r N Hildreth la

Dair Lenora Mrs r814 E Church

Daisley Geo (Irene) dep sheriff h518 S Sutton

Dalama Frank (Anna) gro 545 S Pilgrim

" Rose r545 S Pilgrim

Dale Alex J (Lucy) h450 Anteros av

" Ella A Mrs h2202 N Calif

" Frances bkpr C E Pike r130 N Anteros av

" Ralph W jr (Dorothy A) maintenancemn Stockton Daily Record h405 E Cleveland

DALE

" Thos D (Mabel) agt Prudential Ins Co h10 E Flora

" Wm r225 S Locust

Dalesandro Lillie (wid Peter) r621 W Rose

Daletto Jos (Lena) h618 S Della

" Peter r618 S Della

Daley Carolyn W Mrs tchr Roosevelt Sch r2030 Pacific av

" D r614 S Lincoln

" Ella V tchr Washington Sch r1346 N Hunter

" Gustave J (Lyra) genl supt Holly Sugar Corp h945 N El Dorado

" Ida (wid Thos) r322 S American

" Mervin H (Carolyn) carp h2030 Pacific av

Dalla Angelo shopmnn Kyle & Co r rt 2 bx 213a

Dallahite Jas V (Dorothy) slsmn h2121 N Lakeside blvd

Dallman Jas B auto body wkr C M Menzies r230 E Miner

Dallons Emily Mrs h1941 1/2 S San Joaquin

Dally Edw J (Ruth) h526 N American

Dal Porto Albt E (Mary) whsmn United Grocers Ltd r1346 E Lindsay

" Beatrice r1755 S Hunter

" Chas chauf h1755 S Hunter

" Eleanore R beauty opr E E Rex r1748 S El Dorado

" Fred (Eleanore) liquors 1750 S El Dorado h1748 do

" Jos (Stella) farmer h137 W Clay

" Julius lab h413 S Yosemite

" Mary C emp Gulf Red Cedar Co r1346 E Lindsay

" Peter (Mary) driver h225 W Clay

" Ralph (Frances R) h255 S Orange

" Stefano (Angelia) bartndr h1346 E Lindsay

Dalton Carrie atdt Stockton State Hosp

" Mary h345 W Market

" Thos G (Mary G) h735 N Tuxedo av

Daly Eliz maid 1501 Argone dr

" Ella V h1346 N Hunter

" Helen waiter A A Ficovich

Da Massa Adeno (Pauline) driver h107 W Jefferson

Dambrosio Domonic lab h1427 S El Dorado

" Elmer r1427 S El Dorado

" Michl (Fannie emp Fibreboard Products h2145 E Church

DAMERON HOSPITAL INC, H S Chapman Pres, E L Blackmun V-Pres, Clara McKibben Sec-Treas, L J Smallpage Asst Sec-Treas, 1049 N Lincoln cor Magnolia, Tel 7600

" John D (Myrtle) phys 242 N Sutter R1101 h1245 N Edison

Dames Lula Mrs h732 E Lindsay

STOCKTON DRY GOODS CO.

Stockton's Largest Department Store

42 STORES UNDER ONE ROOF

Corner Main and American

Telephone 5030