

CRAMER COLLECTION SERVICE

BONDED TO AND LICENSED BY THE STATE OF CALIFORNIA

DEBTORS LOCATED AND CONTACTED ANYWHERE

318 Bank of America Building

Stockton, California

58

(1937) R. L. POLK & CO'S

BUSALACCHI

- " Rose r522 N Lincoln
 " Rose F bkpr P Busalacchi & Bros r547 N Baker
 Buscaglia Antonio h319 E Orange
 Busch Mary (wid John) h459 Bedford rd
 " Mike r113 N Wilson way
 Buschser John r811 S Lincoln
 Buser Oscar E butcher Stockton State Hosp
 Bush Ella (wid J C) r1845 McKinley av
 " Gertrude M Mrs h122 N Stanislaus
 " Howard lab h1845 McKinley av
 " Jessie A atdt Stockton State Hosp
 " Orla L asst supvr Stockton State Hosp
 " Sibley E (Florence I) gas sta 2302 Pacific av h1225 W Elm
 Busick Claude E (Maurine) br mgr Tom Gleason's Drug Store h211 N Ophir
 Busjaeger Collis F (Esther) slsmn SO Co h611 S Tuxedo av
 Bussemmer Florence acct Universal Credit Co r1650 E Lindsay
 " Jos r1650 E Lindsay
 " Sophie Mrs maid Hotel Stockton h1650 E Lindsay
 Bussey Lott G (Betty) h1305 E Anderson
 Bustamente Jose (Maria) h24 W Noble
 But Lun mgr Sue Sing Lung Co h123 E Washn
 Butcher Chas lab r10 E Weber av
 Buthenuth Albt L (Hazel B) clk PO h1027 N Wilson way
 " Audine sten r1027 N Wilson way
 " Frank O (Dionisia) mortician DeYoung & Conklin h538 E Fremont
 Butler Donald O (Dorothy F) bkpr h1811 W Willow
 " Etta Mrs smstrs Hess DeLuxe Co r425 W Fremont
 " Georgia Mrs r430 E Chestnut
 " Wm (Laurine) lab h1004 S El Dorado
 Butterfield Clarence R slsmn Durkee's Famous Foods r323 W Oak
 Butterick Grace atdt Stockton State Hosp
 Butters Esther counselor Stockton High Sch r1025 N Baker
 " Esther M (wid E W) h1025 N Baker
 Buttlar Earl r822 N Hunter
 Button John (Clarice) mech h247 S Calif
 " L D (Verna) mgr Commercial Garage h2227 Raymond av
 Buttrick Geo H (Grace C) h443 S Regent
 Butts Clarence h609 E Sonora
 " Ella Mrs slswn r1716 Berkeley av
 " Ellen C Mrs slswn Donovan's Smart Shop r1125 N Edison
 " Howard L (Ellen C) slsmn Stockton Dry Gds Co h1125 N Edison

BUTTS

- " Jack C (Maybelle) br mgr Safeway Stores h524 N American
 Buyck Nellie Mrs h418 E Worth
 Buzza Fred L (Madeline) emp Fibreboard Products h1828 Carmel av
 Buzzetti Emil r103 E Anderson
 Bybee Billie r618 N Sutter
 " Laura (wid Harve) h618 N Sutter
 Bydler Viola bkpr r5 E Poplar
 Byers Abby (wid E M) h521 W Magnolia
 Byles Jas (Thelma) h1846 S American
 " Tom gas sta 319 E Charter way r1846 S American
 Bynum Jesse (Thelma) h428 E Sonora
 Byrne Barbara W (wid Peter) r1423 S El Dorado
 " Edith r318 N Locust
 " Fredk lab r1423 S El Dorado
 " Jos r318 N Locust
 Byroads Harold (Vera) h325 Olive
 Bywater Alice (wid Wm) r960 Bristol av
 C I T Corp H W Brinkerhoff mgr 408 E Miner av
 Caballero Jos (Mary) h225 W Sonora
 " Rosalio (Florence) lab h31 W Sonora
 Caballeros Astecas 114 S American
 " De Dimas Alang Inc Regidor Lodge No 5 127 E Lafayette
 Cabaz Manuel (Mary) h115 S Monroe
 Cablentz Herbt C (Hazel) lawyer h2665 Kensington way
 Cabral Alvina maid 925 Oxford way
 " Augustine (Angelina) emp Fibreboard Products h320 S Sierra Nevada
 Cademartori Giacomo (Rose) h1812 E Roosevelt
 " Jos A (Eliz) whsmn Hedges-Buck Co h1109 S El Dorado
 " Tony r1812 E Roosevelt
 " Vesta T bkpr Dunnes Shoe Store h702 N San Joaquin
 Cadillac Taxi Service (Wm and Geo Delaney) 29 N Hunter
 CADLE CORNELIUS W (Katherine M) Insurance, 209 and 218 First National Bank Bldg, 22 N San Joaquin, Tel 672, h1024 N Monroe, Tel 297
 Cady Abigail (wid Martin) r97 W Adams
 " Eliz A Mrs h330 E Vine
 " Ellsworth L r1438 E Walnut
 " Gertrude F r1220 N Monroe
 " Ida M Mrs Indywkr Xclusive Lndy h1926 S Hunter
 " Leo C slsmn Otto Kern r1438 E Walnut
 " Walter H slsmn r1438 E Walnut
 Caffall Clifton L (Josephine) carp h603 W Park

DEAN WITTER & Co.

STOCKS - COMMODITIES - BONDS

Members

New York Stock Exchange Chicago Board of Trade New York Cotton Exchange
New York Curb Exchange (Associate) San Francisco Stock Exchange

18 South Sutter Street, Stockton

Stockton 2136

JOHN DEERE**"CATERPILLAR"****KILLEFER****L E T O U R N E A U**

COMPLETE LINES OF TRACTORS, ENGINES, IMPLEMENTS, LAND LEVELING AND ROAD MACHINERY AND EQUIPMENT

Phone 21

L. F. GRIMSLEY, INC.

Phone 225

STOCKTON**DISTRIBUTORS****LODI**

STOCKTON CITY DIRECTORY (1937)

59

Caffee T Frank h345 W Poplar
 Caffey Leonard J compositor Stockton Daily
 Record h247 S Calif
 " Orville lab Delta Construction Co r45 S El
 Dorado
 Cahill Garrett lab h235 W 8th
 " Jas F phys dir YMCA r137 N San Joaquin
 Cahn Philip H (Alma) pres The Wonder Inc
 h1005 N Hunter
 Cain Lester O waiter D N Edington r1325 N
 Hunter
 " Neva E Mrs opr PT&T Co h1105 E Oak
 Caine Thos P (Muriel) mech C M Menzies h1427
 E Oak

CALAVERAS CEMENT CO, John E Crowe
 Representative, 242 E Miner Av, Tel 1429

Calcaterra Anthony (Pasqualena) h38 E Castle
 " Jos P (Laura F) (Carando Mach Wks) h
 Country Club blvd nr Burleigh
 " Peter J (Helen B) clk WPRR Co h543 N
 American

Caldera Frank P meatctr C E Stetson r1440 S
 San Joaquin

" Louis J clk C E Stetson r1440 S San Joaquin
 " Louisa M (wid Louis) h1440 S San Joa-
 quin

Calderon Juan (Lola) emp Fibreboard Prod-
 ucts h437 W 6th

Calderwood Herb A (Louise) h342 S Stanis-
 laus

Caldwell Clifford A (Dixie) lab h301 E Ful-
 ton

" John r25 S Commerce
 Caletini Geo (Muzio Bakery) h121 S Sutter

" Leo L (Nellie) emp Muzio Bakery h121 S
 Sutter

" Louis (Mary L) real est 112 S American h303
 W Flora

Caley Cyril (Florence) clk Glaser Bros
 Calhoun Alf F piano tuner Fuhrman Music Co
 r729 E Main

" David N (Minnie) h143 Ramona av

" Helen M bkpr Hart L Weaver r rt 3 bx 177

" Zenola A hostess Hotel Stockton r39 N Calif
 California Apartments Mrs H W Moore mgr
 316 N Calif

" Beauty Shoppe (Mrs Nancy Stewart Ellen
 Trautman) 343 E Main R720

" Building 11 S San Joaquin

" Canning Peach Growers Assn H D Jackson
 dist agt 31 S Sutter

" Cedar Products Co C P Berolzheimer pres
 J J Sylvia v-pres M L Cline sec wood prod
 mfrs 300 S Pershing av

" Cotton Mills Co ft of W Washn

" Delta Farms Inc John C Kelley mgr 109 E
 Weber av

CALIFORNIA

" Fireproof Transfer & Storage (H F Reilley
 O F Rickard) 721 N Union

**CALIFORNIA FLORAL CO (I L Randolph, L
 E Ferrari) Florists and Decorators, 7-9
 N California, Tel 1412**

" Gold Lode Mines Inc A L Blair genl mgr
 11 S San Joaquin R706

" Hotel Fermin Alustiza mgr 403 S San Joa-
 quin

" Land Inc D W Wootten mgr 343 E Main R624

" Laundry (Asataro Tokunaga Ichizo Tsuka-
 moto) 118 E Lafayette

" National Guard 143d Field Artillery 1420 N
 Calif

CALIFORNIA PACIFIC TITLE & TRUST CO
 C J Hironymous Mgr, 26 S San Joaquin
 Tel 886

" Packing Corp Geo Moeller mgr 1002 E Hazel-
 ton av

CALIFORNIA SEED CO (Jos P Baglietto)
 Seeds, Bulbs, Plants, Pets, Feed, Fertiliz-
 er, Spraying Materials and Hardware,
 223-25 E Weber Av, Tel 983

" Soda Works (Alex Basilio and Frank Maffei)
 1134 S Monroe

CALIFORNIA STATE AUTOMOBILE ASSN,
 Lloyd R Fronefield Dist Mgr, 929 N El
 Dorado, Tels 378 and 379

" State Chamber of Commerce S H Bierly dist
 mgr 234-38 N El Dorado

**CALIFORNIA STATE GOVERNMENT (See
 State Government)**

CALIFORNIA TRACTOR & EQUIPMENT CO,
 C B Robin Mgr, Tractors, Implements and
 Machinery, Bought, Sold, Rented and Ex-
 changed, Road Contractors Equipment for
 Rent, Used Parts for Popular Makes of
 Tractors, 1247 S Wilson Way, Tel 1586

" Transportation Co shipyard 309 N Harrison
 whs 901 W Weber av

CALIFORNIA WATER SERVICE COMPANY,
 R F Brown Division Mgr, 336 E Market,
 Tel 3600, Laboratory 829 N Monroe, Plant
 1553 E Sonora

**CALIFORNIA-WESTERN STATES LIFE IN-
 SURANCE CO, Stuart C Gibbons Agency
 Mgr, 246 N Sutter, Tels 263 and 264 (For
 further information see front cover and
 page 9 Buyers Guide)**

Caliguiri Jos r133 E Weber av
 Calisti Venere emp Gulf Red Cedar Co r rt 1
 bx 630

Callaghan Ellen E chf opr PT&T Co r435 E
 Park

THE PRINTWELL PRESS

ALBERT A. BAKER, Proprietor

GOOD PRINTING

Telephone 2830

334 East Channel Street, Stockton

ECONOMY SHADE SHOP

Window Shades Made to Order

Repaired—Reversed

632 East Market St.

Stockton, California

60

(1937) R. L. POLK & CO'S

- Callahan Ellen E Mrs r435 E Park
 " Margt C opr PT&T Co r rt 2 bx 255
 Callan Bazil B (Margt) h104 W Wyandotte
 Callander Geo C (Eva) radio 644 E Miner av
 h1720 East av
 Callegari Luis (Della) lab h119 E Cleveland
 Callison Clifford R slsmn Gravem-Inglis Bak-
 ing Co r2904 E Market
 " Roy W (Nellie) clk Gravem-Inglis Baking
 Co h2904 E Market
 Callistro Raymond P (Dorothy) driver Valley
 Exp Co h718 W Van Buren
 Calori Aug J slsmn Moore Equip Co r2006 N
 El Dorado
 " Peter h2006 N El Dorado
 Calosso Helen clk r1436 E Channel
 " John clk r1436 E Channel
 " Marguerite bkpr r1436 E Channel
 " Michl (Marie) boxmfr 135 N Wilson way
 h1436 E Channel
 Calvary Community Church 2101 N Calif
 " Tabernacle Rev E O Robeck pastor 701 E
 Channel
 Calvelli Eug (Maybelle) baker Gravem-Inglis
 Baking Co h535 W Poplar
 " Saml (Adele) mech J L Barry h1749 E
 Sonora
 Calvert Betty J r919 N San Jose
 " Leslie W (Lorean) h919 N San Jose
 Calvete Nicholas pntr h342 S Argonaut
 Calvin Weber M (Irene H) grain buyer h2615
 Crafton way
 Calvisi Wm clk Maria Volpe r1904 E Main
 Calzado John (Delphine) lab r2813 E Weber
 " Manuel (Rafaela) h2813 E Weber av
 Camera Laura office mgr Silver's Credit Jewel-
 ers r rt 4 bx 309e
 Cameron Don A cash The Massey-Harris Co
 h123 E Magnolia
 " Don P (Lois H) mgr Polar Beverages h1724
 W Cornell
 " Emery F (Louise) whsmn Sears Roebuck &
 Co h1209 Carlton av
 " Lorraine (Oakland Rooms) h122 E Main
 " Theresa Indy wkr Valley Lndy r337 S Pil-
 grim
 Camicia Anna (wid Frank) h230 S Grant
 " Virginia clk r622 N Edison
 Caminata Anthony (Mary) (Crispie Potato
 Chip Co) h313 South D
 " Guiseppe (Theresa) h1916 Linden rd
 " Louis mech C M Menzies r1916 Linden rd
 Caminol Co Ltd W L Marconi mgr oils 343
 E Main R303
 Camozzi Fred r113 N Wilson way
 " Steph P (Lucy) slsmn F E Ferrel & Co h1739
 S Sutter
 Camp Clarence E (Alice J) carrier PO h1435
 E Flora
 " Earl E (Ann) slsmn h36 E Walnut
 " Fire Girls Esther E Blankenship exec sec
 147 W Oak
 " Paul E meatctr r523 E Hawthorne
 " Rooms (Helen Travis) 17 E Main
 " Sallie P (wid Claude) dept mgr Smith &
 Lang h523 E Hawthorne
- CAMP**
 " W Earl (Ruth) spl agt Pac Mutual Life Ins
 Co h103 W Alpine av
 Campbell Anna J (wid W C) h827 W Poplar
 " Arch W (Grace K) tchr Pub Sch h1727 W
 Rose
 " Benj R carp h227 W Poplar
 " Bernice B r689 S Tuxedo av
 " Bobby L clk PG&E Co r1649 Elizabeth av
 " Chas F (Ann) h1109 W Magnolia
 " Clarence J (Lucretia) h1447 N San Jose
 " Danl (Odell) driver h820 E Washn
 " Dora Mrs h903 S Van Buren
 " Doris E cash Peffer Music Co r916 S Calif
 " E r537 E Oak
 " Eliz Mrs r601 E Lafayette
 " Florilla prin Lincoln Sch h825 N Baker
 " Florilla A slswr n1109 W Magnolia
 " Frances (wid A F) h2045 E Marsh
 " Fred S (Anna) slsmn C M Menzies h689 S
 Tuxedo av
 " Herbt H (Helen) clo clnr 443 N Calif
 " Ian L (Jessie) prsmn Radcliffe & Julius
 h1442 W Harding way
 " J Douglas slsmn The Wardrobe r1221 N Van
 Buren
 " Jas F (Ethel E) h1649 Elizabeth av
 " John A dentist 31 N Sutter r Oakland
 " John C r1447 N San Jose
- CAMPBELL JOHN P, City Auditor and Asses-
 sor, r119 W Elm**
 " Joy D (Alice) pres Hedges-Buck Co h1221
 N Van Buren
 " Kenneth E (Dorothy) teller Bank of Am
 h32 W Park
 " Lillian h805 E Clay
 " Marian S Mrs r1041 Vernal way
 " Mary (wid Wm) h665 N Regent
 " Max r1735 N School
 " Myrtle atdt Stockton State Hosp r1107 N
 Calif
 " Paul C (Jewell H) slsmn h1043 W Harding
 way
 " Ray chauf Nu-Way Cleaners r729 Main
 " Richd T (Mildred E) ins 343 E Main R317
 1225 College dr
 " Roland H meatctr W C Reynolds
 " Thos B h214 E Sonora
 " Tod C (Olive C) gro 717 N San Joaquin
 h337 W Fremont
 " Walter H (Lillian) roofer h1420 W Walnut
 " Wayman S (Dora) auto mech L E Renney
 r356 W 6th
 " Wm r126 W Lafayette
- CAMPBELL WM I, Jeweler, Diamond Setting,
 Jewelry Repairing, 817 Bank of America
 Bldg, 343 E Main, Tel 4374, h318 E Mag-
 nolia, Tel 2767-J**
 " Wm S W h356 6th
 " Wm W dentist 242 N Sutter R1201 h1221 N
 Van Buren
 Campenelli Louis r243 E Weber av
 Campi Andw (Jean) glazier Peter Sorenson
 h715 E Miner av
 Campidonio David (Mary) chauf h1750 W
 Harding way

When You Need OFFICE HELP—

HUMPHREYS SCHOOL OF BUSINESS

Free, Confidential, Employment Service

Phone 4134

Stockton

108 N. California St.

STOCKTON CITY DIRECTORY (1937)

61

Campion Alethea M slswn Stockton Dry Gds Co r739 N Center
" Edwin J clk Bank of Am r739 N Center
" John A (Ellen M) clk h916 W Rose
" John P with Individual Brokerage Co r739 N Center
" Margt clk r739 N Center
" P clk Stockton Dry Gds Co r739 N Center
" Winifred (wid John) h739 N Center
Camplin Golin B (Nellie) slsmn Chanslor & Lyon Stores h1427 W Willow
Campodonico Andw G (Eleanore) (The Pas-time) h16 S Union
" Constance r151 W Elm
" Edw r541 N American
" Edw J emp Fibreboard Products r1335 S American
" Emanuel E (Louisa) h837 N Calif
" Emil J (Mae) whol prod 1037 E Lafayette h541 N American
" Evelyn Mrs r247 S Calif
" Frank G (Lottie) fruit pkr h151 W Elm
" Frank J (Gertrude) fruit pkr 346 S Sacramento h2605 Crafton way
" Geo (Anna) h246 W Park
" John (Lizzie) (Campodonico Radiator Wks) h1335 S American
" John jr auto repr 711 E Harding way r705 do
" Jos A (Flora) h405 E Flora
" Jos M h306 E Flora
" Jos N (Flora) fruit shipper h1135 W Flora
" Louis (Campodonico Radiator Works) h925 S Sutter
" Louisa (wid G B) h1023 N Sierra Nevada
" Marie (wid Antonio) h1607 S Stanislaus
" Marie (wid John) h705 E Harding way
" Marie (wid Nick) h1525 E Poplar
" Michl (Owl Club) r16 S Union
" Radiator Works (Louis and John Campodonico) 320 S Calif
" Robt r151 W Elm
" Simon (Amelia) farmer h1023 N Sierra Nevada
Campora Herman P shopman Kyle Co r rt 4 bx 123
Campus Angelo (Gunswillo) lab r430 S Sutter
" Chas r430 S Sutter
Canadian War Veterans 501 S Center
Canale El Diva beauty ship 29 S San Joaquin r1419 S Aurora
" Umberto (Anita) formn Mor-Pak Preserving Corp h1419 S Aurora
Canatsey Geo S (Lavada) lab h133 N Aurora
Canclini Nello (Clorinda) mech h1626 E Scott's av
" Sesto (Lydia P) h1545 Pinchot

Candella Alex A clk SP Co r716 N Calif
" Angela (wid Alex) h716 N Calif
" Louise M r716 N Calif
Candido Bastiano (Mary) h1435 E Scott's av
" H mech r243 E Weber av
" Wm mech Emil Herman
Caneda Rosendo gro 105 W Market r125 S Lincoln
Canena Arth (Virginia) h1145 S Van Buren
Canepa Dante L lab Gulf Red Cedar Co r rt 1 bx 819r
" Lazarus (Zelda) cheesemkr h2190 E Main
" Remo r848 S Pilgrim
" Silvio E lab Gulf Red Cedar Co r rt 1 bx 785
" Umberto (Mamie) buyer Gaia-Delucchi Co h848 S Pilgrim
Canessa Angelo (Annie) firemn Calif Packing Corp h2261 E Scott's av
" Louis J (Alice M) slsmn Gravem-Inglish Baking Co h1225 College av
" Rita bacteriologist S J Local Health Dist r rt 4 bx 110
" Stella r1240 E Miner av
Canevari Louis (Angie) driver Diamond Match Co r rt 1 bx 637
Canham M L gas sta 440 S El Dorado
Canlis Geo waiter N P Canlis r1035 W Vine
" Louis cook r426 E Market
" Nick P (Susie) h1035 W Vine
" N Peter restr 336 E Weber av r1035 W Vine
Cannon Albt O (Irene) clo clnr 130 W Harding way h816 E Washn
" Alf J (Margt R) firemn SFD h1050 W Elm
" Doris Mrs sec District Atty r1546 W Poplar
" Elsie M emp Fibreboard Products r406 E Geary
" Frank mach Moore Equip Co r Waterloo rd
" Fred E pntr r1132 W Harding way
" Geo E (Edna M) police SPD h937 W Elm
" Grat (A Pearl) chf dep County Auditor h927 E Channel
" Hayden B slsmn PG&E Co r Tracy
" Howard T saw filer 220 N Center
" Isabel Mrs r1055 N Sierra Nevada
" Ivan (Elsie) h406 E Geary
" Jack (Francis) auto mech h633 N Hunter
" John E bartndr Hotel Stockton r1753 Sycamore av
" Levi O (Flora) gas sta atdt F E Shadley h1753 Sycamore av
" Margt R Mrs beauty shop 1050 W Elm
" Martin J (Lottie) firemn SFD h535 W Vine
" Maude r1132 W Harding way
" Melvin F (Doris) dep Sheriff h1646 W Poplar
" Myrtle Mrs h359 South A
" Robt A auto mech r1753 Sycamore av

THOMPSON-HOFF INSURANCE AGENCY, INC.

All Forms of Insurance

232 N. Sutter St.

Stockton, Calif.

Phone 6156

THE EQUITABLE

Life Assurance Society of the U. S.
LIFE INSURANCE AND ANNUITIES

C. R. DONNELLY

D I S T R I C T M A N A G E R
605 CALIFORNIA BLDG. STOCKTON

62

(1937) R. L. POLK & CO'S

CANNON

" Robt S mgr Poultry Producers of Central Calif r707 N San Joaquin
" Stella (wid F K) 1536 E Poplar
" Wilfred G formn Mor-Pak Preserving Corp r French Camp
" Wm T (Frances) wtchmn Stockton Port Dist h745 W Park
Cano Jose (Gennie) emp Fibreboard Products h445 S Lincoln
" Selstino (Rita) lab r329 E Lafayette
Canon Willey J (Frances) auto mech J H Eagal Co
Canonica Dorothy Mrs emp Fibreboard Products r208 S Pershing av
" William emp Fibreboard Products r937 W Church
Canote Earl h1209 E Lindsay
" Earl emp Fibreboard Products r537 E Oak
" Francis R lab Gulf Red Cedar Co r15 S Pilgrim
" Frank (Bertha) h1143 E Market
" Laurie G (Margt) emp Fibreboard Products h2014 Linden rd
" Leota E Mrs smstrs Hess DeLuxe Co h349 Mendocino av
" Robt F (Emily) factywkr h15 S Pilgrim
Cantaloupe John (Kath) lab Stockton Iron Wks h1154 N Union
Cantaloupi Amiel S (Maida) driver Natl Towel & Lndy Inc h1611 S San Joaquin
" Angelo asst formn Mor-Pak Preserving Corp r rt 3 bx 311
Cantaria Fredk (Annie) lab h1740 S Sutter
Cantele Toby M (Louise) (Stockton Saw Wks) h444 S Sutter
Canton Lawrence (Irene) tel installr h317 W Charter way
" Low Restaurant Lew Lim mgr 114 E Washn
" Ridgley No 15 I O O F 24 S Hunter
" Ridgley Auxiliary I O O F 24 S Hunter
Cantrell Chas F (Jennie) lab City h411 Sonoma av
" Eliz (wid David N) h430 Sonoma av
" Saml P lab r10 E Weber av
Capatanich Gladys C Mrs sten PT&T Co r718 E 7th
" Jos F (Gladys C) firemn SFD h718 E 7th
Capetanca Jack (Rose) h1325 S Wilson way
Capilla Emelio (Virginia) h335 E Ellis
CAPITAL COMPANY, C O Dingle Division
Supt, Real Estate, 225 Bank of America Bldg, 343 E Main, Tel 8300
Capitanich Jacob N (Mable) cattle buyer h1990 Linden rd
" Nicholas meatctr r1990 Linden rd
Capnis Tony D gro 2384 E Main r504 S Calif
Cappa Olga sten Stockton Production Credit Assn r Lodi
Cappell Fred (Lillian) h2341 E Market
CAPPS BROS (W H and L W Capps) Harvester Parts, Special Equipment, General Sheet Metal Work, 822 E Church, Tel 2441, Res Tels 2375-W and 8915-J (For further information see left top lines and pages 2 and 14 Buyers Guide)

CAPPS

" Grace E (wid G W) h817 E Clay
" Harl D (Genevieve) baker J J Fetzer h840 N Center
" Hubert r123 E Magnolia
" Iva B Mrs tchr Bungalow Sch r1520 S Sutter
" Jas H bartndr h405 E Acacia
CAPPS LESLEY W (Evelyn) (Capps Bros) h2020 Linden Rd
" Lothian C shtmtwkr Capps Bros h403 E Noble
" Marie F Mrs credit mgr Peffer Music Co h920 N San Joaquin
" Virgil B mach Capps Bros r817 E Clay
CAPPS W HOBERT (Capps Bros) r817 Clay
Capreoi Angelo lab h728½ E Washn
Capurra Carrie maid r25 E Harding way
Capurro Asunta Mrs h1702 E Sonora
" Frank R (Rosa) h232 E Sonora
" Geo gro 201 S Stanislaus and 329 E Weber av r638 E Washn
" Inez Mrs dental nurse J A Stamer r2077 E Market
" Jas emp Fibreboard Products r1702 E Sonora
" John furn rms 203 S Stanislaus h638 E Washn
" Mary clk Mrs A M Troglia r1747 E Sonora
" Peter (Inez) mech Peter Toresani h2077 E Market
" Rose J (wid Albt) h309 E Sonora
" Victor (Mary) emp Fibreboard Products h1747 E Sonora
Carando Machine Works (J P Calcaterra Pasquale Ferrero) 18 E Miner av
Carbrey John (Helen) lab h1931 S American
Carcaletsis John hat clnr 3 S Calif r441 E Main
Card John h2150 E Weber av
Carde Elaine r1345 N San Joaquin
" Jack r1345 N San Joaquin
" Rene (Colleen) h1345 N San Joaquin
Carden Eliz tchr Stockton High Sch r726 N Tuxedo av
Cardenas Lucile maid 1041 W Poplar
Carder Chester J (Ola) collr PG&E Co h126 S Sierra Nevada
" Jas (Mata) lab City h124 S Sierra Nevada
" Wm driver Nathan Reiman r124 S Sierra Nevada
Cardinali Jos h319 S Locust
Cardova Phillip (Rachel) h637 W Market
Cardoza Fil lab r7 S Center
" Jack F welder Fraser Furnace Co rYMCA
" Marion P (Mary) trucker h350 W 6th
Carey Alden mach r229 E Anderson
" Floyd cook Dameron Hosp r909 N Madison
" Geo emp Fibreboard Products r rt 6 bx 163
" Geo H (Mary) baker Gravem-Inglis Baking Co h2437 E Church
" Glen baker Gravem-Inglis Baking Co r2437 E Church
" Henry W (Mary J) lab Westn Junk Co h453 W 9th

PLUMBING and HEATING

J. R. LYONS

Office

1006 N. Wilson Way

"Day and Night" Automatic Water Heaters

ESTIMATES GLADLY GIVEN

Stockton

Telephone 7613

STOCKTON CITY DIRECTORY (1937)

63

CAREY

- " Herbt F (Sarah) with The H C Shaw Co
h546 E Jackson
" Leland H emp Fibreboard Products r rt 6
bx 163
" Marie Mrs r633 E Jefferson
" Raymond V (Agnes) eng State Div of High-
ways h94 W Castle
" Violet E adv Stockton Daily Record r229
E Anderson
Carido Leo (Camelia) h121 S Lincoln
Cariget Alvina L (wid Adolph) h427 Water-
loo rd
" Eda I slswn r427 Waterloo rd
" Edw r1438 E Hazelton av
" Elsie r1438 E Hazelton av
" Ethel M clk Golden West Lndy r427 Water-
loo rd
" Henrietta r1438 E Hazelton av
" Mary (wid Henry) h1438 E Hazelton av
Carigna Jos housemn Hotel Lincoln r120 S
El Dorado
Carkeep Robt r41 S El Dorado
Carle Karl chauf h1019 N Sutter
Carlenzoli Chas J lab r1432 McKinley av
" Jos h1432 McKinley av
" Mary E r1432 McKinley av
Carleton Apartments W J Mann mgr 521 N
San Joaquin
" Turner W (Helen) carp h1820 Stanford av
Carlie Frank barber E C Schaffner r1323 S
Wilson way
" Wm M (Gertrude) barber 411 E Market h234
N Grant
" Wm M jr r234 N Grant
Carlia Chas (Alma) mot pict opr h1665 S Sut-
ter
" Jas H (Vivian) meatctr Safeway Stores
h410 E Anderson
" Jos (Ida) pdlr h1835 Ramona ct
" Thos (Sara) emp Fibreboard Products 1851
Lomita av
" Wm H (Darlene) cash Tide Water Assoc
Oil Co h529 N Sutter
Carlini Saml h742 S Van Buren
Carlisle Emmett clk K H Brown r rt 1 bx 405
Carlock A Weldon jr (Etta) brkmm h2219
Peralta av
" Arth W mach (Anna) h2182 Linden rd
Carlon Apartments Mrs I E Stephens mgr h437
E Fremont
Carlos Manuel C (Lottie) h829 S Stanislaus
" Richd W r829 S Stanislaus
Carlow Monte pntr Davies Painting Serv r37 S
Aurora
Carls Ruth Mrs waiter h345 E Hazelton av
Carlsberg Arth W (Lillian) dental labtry 34
N Sutter h920 W Willow
Carlsen Bessie E Mrs bkpr Capps Bros r815
W Willow
Carlson Alex (Vendla) carp h1817 W Flora
" Carl I (Inez) mgr Carlson's Apts h807 N
Madison
" Chas h1207 W Fremont
" Dewey r1817 W Flora
" Emil jan Stockton High Sch r1254 N Sierra
Nevada

CARLSON

- " Fred S locksmth 123 N Sutter r635 E Main
" Genevieve bkpr Stephens Bros r1254 N Sier-
ra Nevada
" J Emil (Adelia) jan h1254 N Sierra Nevada
" Jesse A (Ruth) chauf h165 E Cleveland
" Jos S (Linnea) emp Fibreboard Products
h117 E Hampton av
" Lucian L (Flora) optom Chinn-Beretta
Optical Co h1851 Allston way
" Peggy Mrs h718a E Church
" Ralph (Sallie) driver Turner Hdw & Imp
Co h534 E Park
" Robt clk Western Plmbg Supp Co r114 W
Flora
" Sally slswn Mode O'Day Frocks
" Sigurd carp r1817 W Flora
" Valeria Mrs slsmn Mrs E L Baker r114 W
Flora
" Victor C (Josephine) bkpr h1209 University
av
" Wm clk Western Plmbg Supp Co r114 W
Flora
Carlson's Apartments C I Carlson mgr 807 N
Madison
Carlstrom Paul F mech Calif Tractor & Equip
Co r904 E Main
Carlton Rooms (Mrs Cath Garrison) 24½ E
Main
Carlucci Angelo emp Fibreboard Products r38
W Washn
" Francis atdt Stockton State Hosp
CARMEAN CHESTER D (Dorothy D) Asst
Mgr American Trust Co, h465 N Tuxedo
Av
Carmel Apartments Mrs Marie Minor mgr 215
E Fremont
Carmichael Amber clk M Orsi & Son
" Floyd I (Amber) fl lyr h2432 E Church
" Jas bkpr Bank of Am r2651 Crafton way
" John E (Belle) h44 W Castle
" John H tchr Stockton High Sch h427 E
Acacia
" Peter r7 S Center
Carmody Arth H (Nelle) h1160 W Willow
" Nelle H emp Stockton Dry Gds Co r1160 W
Willow
Carnduff Nellie W (wid Frank) h1242 W Wal-
nut
Carner Chester C (Florence) h1747 W Hard-
ing way
Carney Antoinette dep County Assessor r829,
N Argonaut
" Julia M (wid P. C) h436 E Maple
" Mary L sten r924 N Harrison
" Mary L (wid Michl) h924 N Harrison
" Newel carrier PO h1120 N Ophir
" Roy W teller Bank of Am r829 N Argonaut
Carniglia Emil S (Etta) (Emil's Fur Shoppe)
h1247 N Monroe
Carnine Geo E (Alice) clk PT&T Co h817 W
Park
Caroline Rooms Mrs Anna Armijo mgr 107
S Hunter
Carpenter Anne L h1404 W Poplar
" Arth H (Virginia) mgr Universal Credit Co
h1440 N Hunter

FRED · W · MOORE

Optometrist

12 N. California St.

Telephone 1473

Correct Glasses Give
Eye-Ease

"See Moore and See Better"

64

(1937) R. L. POLK & CO'S

CARPENTER

- " Chas M lab r534 E Clay
" Dolores Y slswm Smith & Lang r1035 Figueroa
" Hoyle D (Lois) musician h810 N Sutter
" Mabel E Mrs h627 N Monroe
" Marie E clk PG&E Co r1035 Figueroa
" Marie G (wid S W) h1035 Figueroa
" Merle F (Lillian) clk Piggly Wiggly Co h2007 E Sonora
" Thos H real est 22 N San Joaquin R306 r1404 W Poplar
" Virginia sten L J Smallpage r1440 N Hunter
" Wm E (Pearl) slsmn Gravem-Inglis Baking Co h1620 E Washn
Carpino Ernest mach Valley Mach & Tool Wks r327 S Della
" Frank mach Valley Mach & Tool Wks r327 S Della
" Jas mach Valley Mach & Tool Wks r327 S Della
" Michl (Josephine) emp Fibreboard Products h327 S Della
Carr Building 21 S San Joaquin
" David R (Imogene) h537 N Monroe
CARR J MYRON (Beulah L) Physician, 21 S San Joaquin, Tel 197, and Medical Director Carr Sanatorium, h1225 W Flora
" Jesse V (Nellie) slsmn Superior Auto Co h423 E Cleveland
" John M (Lillian) h2002½ Pacific av
" Melba C bkpr Peerless Milling Co r1962 E Main
CARR SANATORIUM, J Myron Carr M D Director, 21 S San Joaquin, Tel 197
Carrasco Jas (Dolores) h1609 E Lafayette
" Salvatore shoe shiner 110 S El Dorado h38 E Worth
Carratta Frances L emp Gulf Red Cedar Co r520 S Ophir
Carreno Angelo lab Calif Water Service Co h2486 E Lafayette
" Lucy r2478 E Lafayette
" Primo (Eulalea) h2478 E Lafayette
Carrico Marion B waiter T A Markusen r30 N Calif
Carrillo Francisco emp Fibreboard Products r919 S Harrison
Carrion John A (Mary) baker Muzio Bakery h334 E Rose
Carroll Albt P pump repr r1128 E Oak
" Henry lab r7 S Center
" John N (Mary R) h820 N Baker
" Kathleen emp Fibreboard Products r1128 E Oak
" Lillie Mrs sten San Joaquin Bldg & Loan Assn r1205 E Channel
" Louis lab r728 E Channel
" Paik A (Ada) h1128 E Oak
" Peter gdnr r403 W Flora
" Serene J pntr h1343 Buena Vista av
" Thos B (Juliette) (Star Linen Supply Co) mgr Xclusive Laundry h1020 W Willow
" Thos J brkmm r432 E Worth

CARROLL

- " Thos R (Violet) gas sta 945 N Yosemite h1016 W Acacia
" Viola Mrs asst E C Griner r1242 E Lafayette
" Wm D mach Sterling Pump Corp r1128 E Oak
Carruesco Maria (wid Manuel) gro 49 S Center and books 11 W Market r rt 4 bx 67
" Pearl clk Mrs Maria Carruesco r rt 4 bx 67
Carson Andw J tractor opr h216 E Miner av
" Chas wtchmn Freighters Inc r15 E Weber av
" Eva r rear 1223 S Calif
" Fannie (wid Saml) r228 E Flora
" Geo B (Mildred) cond h428 E Poplar
" Irvin W (Hilda) supt Stockton Fire Brick Co h430 Lexington av
" O Mrs r39 N Calif
" Robt mech Acme Auto Wrecking Co r322 E Sonora
" Robt H (Jimmie) slsmn Holly Sugar Corp r rt 1 bx 800
Carstens L E clk Genl Pet Corp r625 N San Joaquin
Cart Gladys Mrs Indy wkr Dameron Hosp h442 W Oak
Carter Aloha V clk Al Labrucherie r221 E Jackson
" Alta Mrs h705 W Park
" Anna Mrs r131 N Calif
" Beatrice r112 W Jackson
" C H Co E W Raffety mgr whol elec supp 726 E Market
" Cecil E (Fern) (Hansen-Carter Co) h1648 W Poplar
" Clara B (wid Robt) smstrs Stockton Dry Gds Co h221 E Jackson
" Earl adlt Stockton State Hosp
" Emma E (wid J W) h604 N Commerce
" Frank H (Clara B) eng P S Webster h Country Club blvd nr Mission
" Fred H (Lucille M) gas sta 401 S El Dorado h40 W Park
" Grace M priv sec Coll of the Pae h115 Stadium dr
" Howard F driver Valley Exp Co r729 E Main
" Jacques W sls mgr Stockton Box Co r Lodi
" Jane r210 Stadium dr
" John T r115 Stadium dr
" Laverne r705 W Park
" Lucille asst librn Christian Science Reading Room r40 W Park
" Nellie V (wid F C) r1446 S American
" Olen H (Gladys) r1837 N San Joaquin
CARTER RALPH TIRE & SERVICE CO (Ralph W Carter) Tires, Batteries and Complete Automotive Service, 245 N Sutter at Miner Av, Tel 1100 (For further information see right top lines and page 15 Buyers Guide)
CARTER RALPH W (Florence) (Ralph Carter Tire & Service Co) h210 Stadium Drive, Tel 1302
" Robt r703 S Center

Dohrmann Wolf Agency

GENERAL INSURANCE

Telephone 113

113 N. San Joaquin St., Stockton

STOCKTON CITY DIRECTORY (1937)

65

CARTER

" Roy lab M Davidson and Stockton Pipe Wks
r122 W Market
" Saml carp Stephens Bros r360 W 6th
" Steph A (Anne) h1330 S San Joaquin
" Thos E lab Stockton Ice & Fuel Co r204 W
Church
" Wm A (Alice) h1610 S Aurora
Carthrum Peggy h36 S Madison
Cartwright Ernest P (Minnie B) h426 E Cleve-
land
" Raymond W (Lydia) h614 W Poplar
" Stanley E lab r428 E Cleveland
Caruso Denny (Margt) shoe shiner 530 E
Main h27 S Stanislaus
Carver Edwin E (Mary C) h1525 W Harding
way
Carvoones Louis h343 W 9th
Cary Lucille nurse h604 N Commerce
" Robt r359 South A
" Wm H (Virginia) h49½ W 3d
Caryl Raymond C ydmn SP Co r346 N Calif
Carzine Wilma emp Harts Lunch r37 S Au-
rora
CASA BONITA MAUSOLEUM CO INC, R C
Pellaton Pres, Grant P Rowlands Supt,
End of Cemetery Lane, 1 blk East of N
California Car Line, P O Box 322, Tel
3536 (For further information see opposite
inside front cover)
Casagrande Marie M (wid Jos) h2378 E Miner
av
" Mario r2378 E Miner av
Casaleggio Joe carp h522 W Market
Casas Pedro h1844 E Taylor
Casazza Jos (Radio Inn) r1816 E Roosevelt
" Leo r133 W Fulton
" Peter (Inez) baker h1816 E Roosevelt
Casciara Ralph J (Christina) millhd Peerless
Milling Co h227 S Della
Case Carlton C (Bertha) (Case & Forslund
h345 W Vine
" Frank (Oliva) millmn Taylor Milling Corp
h1105 S El Dorado
" Hobert lab r350 E 8th
" Jas h624 S Lincoln
" Lewis R (Pauline) chauf Yellow Cab Co
h511 E Sonora
" Loretta sec Atherton & McDermott r707 E
Worth
" Peggy waiter J I Kestin
" Roger W (Loretta) h707 E Worth
" Sidney P (Irene) fieldmn Milk Producers
Assn of Central Calif h1811 S San Joa-
quin
Case & Forslund (C C Case E W Forslund)
lawyers 343 E Main R707
Casenave Eug F (Nettie A) auto mech h1121
W Acacia
" Jack H r1121 W Acacia
" Mary F (wid J P) h219 W Oak
" Peter S (Hazel) spl police h18 N Burkett av
Casey Bertram (Margot) h1754 East av
" Chas J (Mary E) h927 W Acacia
" Felix (Eliz) wtchmn h225 E 2d
" Robt h1547 S San Joaquin

CASEY

" Susan Mrs r1547 S San Joaquin
" Thos (Madeline) h1437 N Baker
" Wilson lab r225 E 2d
Cash Dora tchr h601 N Regent
" Jas H (Alpha R) watchmn h2137 E Sonora
Cashara Helen M r1706 E Lafayette
" John r1706 E Lafayette
" Liesy r1706 E Lafayette
" Mary (wid G) h1706 E Lafayette
" Michl millmn Taylor Milling Corp r1706
E Lafayette
Caslin Jos (Laura M) h219 N Ophir
Casoras Arth h829 E Hazelton av
Caspenia Jas tractor opr r131 E Orange
Casper Anna M (wid Nils) r1335 S Center
" Inger M r1335 S Center
" Jas H lab Stockton Box Co r302 W Oak
Cass Vera C tchr Stockton High Sch h135 E
Magnolia
Cassanova Felix h1422 E Washn
Cassaretto Floyd J musician r1036 W Poplar
" Fred J (Sadie) jan Jefferson Sch h1036 W
Poplar
Cassell Jas M (Rena) tmstr M Corren & Sons
h344 W Poplar
" Leo B (Ethel) whsmn h1856 Mt Diablo av
" Vernon E sten El Dorado Brewing Co r1856
Mt Diablo av
Cassellman Frank C (Mercedes) emp Fibre-
board Products h315 S Sutter
Casselman Carl (Aline) clk Hotel Travelers
h85 Euclid av
Cassidy Andw B (Lona E) clk Bank of Am
h155 W Alpine
" Ann h816 E Washn
" Bernard J (Elpha) police SPD h311 W
Poplar
" Bernard E slsmn E A Test r311 W Poplar
" Cath Mrs h735 W Oak
" Chas H (Della) dep Sheriff h1035 W Acacia
" Gertrude clk Fibreboard Products r735 W
Oak
" Harry F pawnbroker 10 N El Dorado h1240
N Hunter
" Harry W (Elaine) mgr H F Cassidy h509
-E Harding way
" John P (Bess) dep Sheriff h1036 W Mag-
nolia
" Kitty r735 W Oak
" Mary clk r816 E Washn
" Minerva Mrs r636 S Pilgrim
" Olive M tel opr Calif Water Serv Co r816
E Washn
" Wm B (Adele) lab City h143 S Pilgrim
CASSIDY WM H (Era M) Real Estate, Insur-
ance, Loans, City, Country and Farm Prop-
erty, Business Opportunities, Hotel Brok-
erage, 26 S California, Tel 8255, h28 N
Sierra Nevada
Cassilis H Merl (Margt E) tchr Junior Trade
Sch h1827 Ramona ct
" Margt E bkpr Thompson-Hoff Ins Agcy r1827
Ramona ct
" Marie I clk Owl Drug Co r1136 W Poplar



WE BUY OLD GOLD AND PAY CASH
PESCE & CO.
 "CREDIT JEWELERS"

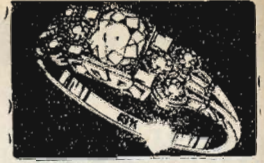

Also Men's Clothing on Credit

211-213 E. WEBER AVENUE, STOCKTON TEL. 256

CASSILIS

" Virgil C (Marie I) office mgr Turner Hdw & Imp Co h1136 W Poplar
 Cassinelli Louis A (Mary) liquors 140 S El Dorado h1204 N Madison
 " Silvio (Rose) h1204 N Madison
 Castagne Frank Indy wkr Parisian French Lndy r824 N El Dorado
 Castaldo Carmin (wid Andw) h2151 E Scott's av
 Castanay Thos r120 S El Dorado
 Castanon Epitasio (Juanita) lab Calif Water Serv Co h112 S Della
 Casteline A D (Juliette) whsmn Mor-Pak Preserving Corp h1721 S Calif
 " Caesar D (Rose) clk h710 E Charter way
 " Saml M (Josephine) mach Sterling Pump Corp h530 E Anderson
 Castellanos Antonio R (Mary) h38 W Market
 Castellon Salvador (Francisco) h230 W Main
 Castiglione Jos (Theresa) carp h2242 E Marsh
 " Louis R (Edna) driver h2190 E Church
 " Rose M tel opr r2242-E Marsh
 Castillo Albt r23 N Hunter
 " Alfonso (Theresa) emp Fibreboard Products h2410 E Lafayette
 " Benj barber r1105 E Market
 " Elmer R emp Fibreboard Products h614 N Sutter
 " Frank (Carmen) lab Richmond-Chase Co h748 S Eugenia
 " Mary r748 S Eugenia
 Castillon John P mech Al Labrucherie r807 N El Dorado
 Castle Alice waiter r108 E Weber av
 " Patk lab r209 E Weber av
 Castleberry Oscar L (Frances) watchmn E A Test h625 W Acacia
 Castles Bertha L musician r548 W Acacia
 " Lela F musician r548 W Acacia
 " Lloyd H singer r548 W Acacia
 " Thos F (Alma E) musician h548 W Acacia
 " Thos H musician r548 W Acacia
 Castleton Thos E (Eva) (Service Barber Shop) h528 Aspen
 Castro Antonio (Amelia) farmer h522 S Garfield
 " Mary Mrs h rear 909 S El Dorado
 " Pedro emp Fibreboard Products r132 E Lafayette
 Castruccia Chas linoleum lyr Burnham Bros Furn Co r529 E Clay
 Cataffo John (Clotilda) h205 W Magnolia
 " Jos bartndr W S Nomellini r205 W Magnolia
 Catalan Raymond r1130 S Harrison
 " Robt millmn Taylor Milling Corp h1130 S Harrison
 Catanio Daretio L (Rosa) lab h232 E 7th
 Catelli Eda (wid F C) barber 38½ S Center h51 W 7th
 " Francis (Dolores) electn Home Wiring Co h521 E Washn
 Cates Andw J (Goldie) dept supt PG&E Co h1516 Pinchot
 " Jas r421 W Willow
 " Kath (wid Jas) h421 W Willow
 " Leroy A (Wilda) carp h422 Mendocino av

Cathcart Chas G (Margt) h1764 S Stanislaus
 Catholic Ladies Aid Society 241 E Washn
 Catlin Floyd (Vera) lab h826 E Charter way
 " J F slsmn Stowell Impl Co r631 E Jefferson
 Catto Angelo (Catto's) r1931 Marsh
 Catto's (Angelo Catto John McGregor) liquors 45 S Calif
 Catrone Bruno (Edith) h127 W Jackson
 " Paul L (Mary) mgr Standard Hotel and emp agcy 130 E Market h1645 Pacific av
 Catts Geo E (Susan F) h1130 N San Joaquin
 " Susan F Mrs r1130 N San Joaquin
 Caudillo Mary r837 E Lafayette
 " Peatrae Mrs h837 E Lafayette
 " Presiliano r837 E Lafayette
 Caughell Clyde h537 E Miner av
 Caulder Bruce (Sadie) with Individual Brokerage Co h311 E Flora
 Caulkins Ada L registrar Stockton High Sch r rt 2 bx 58
 " Alice r2109 Lucerne av
 " Asa L (Lorena) tchr h2109 Lucerne av
 " Jas J h822 E Park
 " Mary r822 E Park
 Caulson C r738 S Van Buren
 Causey Loren H (Maude) firemn SFD h1938 S Sutter
 " Mary R (wid Joe) h1936 S Sutter
 Causland Hattie Mrs beauty opr Mrs Manie Schmidt r240 Mariposa av
 Causner L A h318 N Grant
 Cautrone Saml paper mkr r614 N Madison
 Cavagnaro Anna Indywkr Xclusive Lndy r308 S Ophir
 " Maria R (wid John) h1843 E Sonora
 " Mary Mrs h308 S Ophir
 " Tony driver Steve Chiarichianas r121 S Stanislaus
 " Tony G shoe repr 316 E Weber av r1843 E Sonora
 Cavalaro Albina (wid John) h541 S Pilgrim
 Cavalero Philip (Phyllis) lawyer 311 E Main R206 h620 S Regent
 " Philippo (Amelia) h412 E Lafayette
 Cavalli Arnold C (Mary) crmry wkr Golden State Co r rt 3 bx 909
 Cavanaugh Isabelle (wid Francis) h22 N Pilgrim
 Cavanaugh Jas M (Josephine) h1750 W Flora
 Cavarish Saml clk r7 S Center
 Cave J H liquor control officer State Bd of Equalization r1007 W Rose
 " Jas C (Frances) tchr Stockton High Sch h660 S Central av
 Cavens Albt F (Grace) slsmn h333 N Pilgrim
 Cavey Cath E (wid Jas) h728 E Washn
CAVIGLIA ARTHUR A, Genl Ins, Travelers Insurance Co, 406-408 First National Bank Bldg, 22 N San Joaquin, Tel 484, h946 N Sierra Nevada
 " Babe I emp Fibreboard Products r426 E Market
 " Geo R atdt Signal Serv Sta r314 South A
 " Georgina clk Frank Schwartz r314 South A

PEIRANO BROS. & CO.

22 S. Sutter Street, Phone 432

Stockton, California

STOCKTON CITY DIRECTORY (1937)

67

CAVIGLIA LOUIS M (Henrietta) Genl Ins, Travelers Ins Co, 406-408 First Natl Bank Bldg, 22 N San Joaquin, Tel 484, h1004 Beatrice, Tel 6576
 " Melvin E r1004 Beatrice
 Cavin Wm r811 S Lincoln
 Cawthon Lawrence M (Dora) carrier PO h1641 S Sutter
 " Wm J barber W M Carlile
 Caywood Richd delmn Bear Photo Serv r234 E Oak
 Cazale Alf clk r1428 S Sutter
 " John facty wkr r1428 S Sutter
 " Louis chauf r1428 S Sutter
 " Louise (wid John) h1428 S Sutter
 Cecchi Attilio (Puccini & Cecchi) r136 S Center
 Cecchini Aug J (Josephine) lab City h206 E 5th
 " Helen Mrs waiter r426 E Market
 " John r206 E 5th
 " Louis (Joan) lab h748 E Worth
 " Merliza R cash Rialto Theatre r206 E 5th
 " Tule (Maria) jan h26 W Maple
 Cecil Mildred (wid W L) sten Ernest Galletti h1030 N Ophir
 Ceckini Adone bartndr Nicedomo Galli r25 S Center
 Cecotterell Clifford S (Esther L) pntr h523 S San Joaquin
 Cedas Chris (Grace) lab h725 Gratton av
 " Henry r725 Gratton
 " Ralph pugilist r725 Gratton av
 Cedergren Frank C (Elsie) mtrmn h159 Netherton av
 " Lillian M r159 Netherton av
 " Lilly S clk Montgomery Ward & Co r Manteca
 Ceiley Herbt G welder Stockton Iron Wks r920 E Market
 Celayeta Alfonso cash Peerless Milling Co r1321 E Roosevelt
 " Eva M sec City Attorney r1321 E Roosevelt
 " Frances (wid Saturino) h1321 E Roosevelt
 " N Augustine (Aaron's) r1321 E Roosevelt
 Celle Eug mech C P Hutson r rt 3 bx 535
 Cellista Brady (Marion) h2016 E Market
 Censi Leo lab r1747 S Stanislaus
 Center Hotel M Nakamura mgr 119 S Center
 Central Building 25 S San Joaquin
 " California Beet Growers Assn Gordon Lyon sec 110 N San Joaquin R412
 " California Retail Grocers & Meat Dealers Assn I H Wallace field sec 644 E Market
 " California Traction Co G H Harris genl mgr 949 E Channel
CENTRAL DRUG CO (Olof Johnson) 45 N California cor Weber Av, Tels 2082 and 3423
 " Grocery Co (Lawrence and Bert Ghiglieri) 2065 E Main
CENTRAL LUMBER CO, O V Wilson Pres, Martel Wilson V-Pres, Paul Wilson Sec, Vincent Wilson Treas, Wholesale and Retail Lumber, Building Materials and Millwork, Office and Yard, 1001 E Channel, Tel 71

CENTRAL
 " Meat Market (Harold and A C Aulwurm) 37 S Calif
 " Methodist Episcopal Church Rev H H Frost pastor 302 N San Joaquin
 " Transit Co (W C Colberg) bus line 37 E Weber av
 Ceo Louis J baker r16 S Ophir
 " Lucille nurse E F Schneider r16 S Ophir
 " Lucy (wid Michl) h16 S Ophir
 Cepheck S boatmn r7 S Center
 Cereda John liquors 202 S San Joaquin
 Cereghino Aurora R r1534 E Milton
 " John B (Emilia) h1534 E Milton
 Ceresola Mary r1047 S Van Buren
 " Phil J (Kath) scavenger h1047 S Van Buren
 Cerneau Ernest B aud State Bd of Equalization r1042 N Sutter
 " Lewis J (Alice J) mining eng h1042 N Sutter
 Cerovich Roy r738 S Van Buren
 Cerra Jos C mech A E Olson
 Cerri Michele emp Fibreboard Products h338 W Taylor
 Cerruti Gus (Florence) slsmn Gravem-Inglist Baking Co h943 S San Joaquin
 Cervantes Andre (Damiana) emp Fibreboard Products h2750 E Market
 Cervante Aug lab h504 E 9th
 Cervantes Mary (wid Candelario) r144 S Union
 " Rosario (Frances) h420 W Scott's av
 " Sylvio r144 S Union
 Cerventi Louise (wid Ceasar) h1538 S Calif
 Cervi Antonio (Palmetta) h1730 E Lafayette
 " Lora r1730 E Lafayette
 Cesari Frank D mach Stockton Daily Record r640 E Main
 Cesmat Emil E Indy wkr Golden West Lndy r529 S San Joaquin
 " Emile (Felicie) lab h529 S San Joaquin
 " Emily B beauty opr El Diva Canale r529 S San Joaquin
 Chacon Enrrique h346 W Market
 " Felix J (Eva) h2644 E Market
 " Jos (Refugia) h2202 E Washn
 Chadek Frank slsmn W H Cassidy r rt 3 bx 301 Lodi
 Chadwick Alma L Mrs sec to mgr Stockton Chamber of Commerce r241 E Vine
 " Lee H (Alma) clk Hobbs-Parsons Co h241 E Vine
 Chaffee Martha (wid Delbert) h708 E Miner av
 Chaffin Pearl missionary r412 E Hazelton av
 Chain Alf O (Flora B) carp h136 E Alder
 " Lawrence M (Iona) car h2096 E Myrtle
 " Owen H (Louise F) bldg contr 41 S Sutter h1809 N Edison
 Chalk Richd lab r1932 E Main
 Chalmers Arth lab r1145 W Magnolia
 " David M (Audrey) lab Hansel & Ortman h1525 W Flora
 " Edw (Leona) stvedore h225 E Sonora
 " Geo T press opr Fraser Furnace Co r425½ W Fremont
 " Harold A (Delia) cond h1325 W Magnolia
 " Jas (Beth) h1151 W Vine
 " Olive r1145 W Magnolia

Telephone 3649

Chas C. Roe
Owner

ROE WELDERS

Manufacturers of
A-C and D-C ARC
WELDING
EQUIPMENT
Stockton, California

1930 Linden Road

68

(1937) R. L. POLK & CO'S

CHALMERS

- " Peter J h1145 W Magnolia
- " Peter S (Jennie) h425a W Fremont
- " Wallace W (Mabel) h721 W Magnolia
- " Wesley L (Leora) dentist 418 E Main h2317 Beverly pl

CHAMBER OF COMMERCE (See Stockton Chamber of Commerce)

- Chamberlain Beatrice (wid Bert) h439 E Worth
- " Blanche Mrs r419 Mariposa av
- " Chas E (Margt) wtchmn Sears Roebuck & Co h1940 E Lafayette
- " David M (Helén) slsmn Western States Gro Co r533 N Yosemite
- " Ella C (wid F W) h1148 N Madison
- " Frank (Margt) r328 E Lindsay
- " Jack (Lena) acct r439 E Worth
- " Maude E Mrs h410 E Monterey av
- " Roy W (Alpha) chauf Dawson's Van & Storage h2750 E Scott's av
- Chambliss Prentice N (Nancy) slsmn John Breuner Co h1464 W Harding way
- Chamness Earl D (Thelma) pntr Davies Painting Serv h2324 E Channel
- Champlin F Bradford (Winifred) carrier PO h437 E Fremont
- " Maurice E (Emma) asst fieldmn Holly Sugar Corp h117 W 6th
- Champreux Walter asst mgr American Ambulance Service r545 E Miner av

CHAMPREUX WALTER C (Emily K) (Valley Floral Co) h1164 Vernal Way, Tel 5532

- Chan Shang Yee mgr Fook Chong & Co h122 E Washn
- Chance Albt W (Jerry) police SPD h1525 N El Dorado
- " Sarah E clk WPA h83 N Aurora
- " Sophie (wid Albt) r1525 N El Dorado
- Chandler Douglas F r526 N San Joaquin
- " Emory W (Viola) spl police h526 N San Joaquin
- " John (Eliz) lab h726 E Church
- " Wm (Zula) clk Black's h524 E Washn
- Chang Wah Co men's furngs 133 S El Dorado
- Changala Domic D (Antoinette) h465 N Central av
- Channel Apartments Mrs Etta Martin mgr 520 E Channel
- CHANSOR & LYON STORES INC, A J Pessell**
Mgr, Auto Accessories and Supplies, Replacement Parts, Shop Equipment and Tools, Tires, Storage Batteries, Hy-Vis Oil, 217 N San Joaquin, Tel 230
- Chapelain Geo L buyer R J Murphy h1240 N Hunter
- " Jas A (Evelyn) tmstr h1809 Anita
- Chapman Audrey L maid r321 N Pilgrim
- " Bernard G (Myrtle) firemn SFD h321 N Pilgrim
- " Carl A (Theda) h227 E Fremont
- " Doris A r321 N Pilgrim
- " Fletcher chauf H T Stevens r1822 W Rose
- " Geo mgr State Hotel r215 N Calif

CHAPMAN

- " Geo B (Clara B) dep County Clerk h2639 Crafton way
- " Geo H (Margt) slsmn Golden West Lndy h538 N Sierra Nevada
- CHAPMAN HERBERT S (Luella) Physician and Surgeon, 305 Medico-Dental Bldg, 242 N Sutter, Tels 1345 and 1346, h207 W Rose, Tel 4949**
- " Ivonette Mrs h203 S Stanislaus
- " Jas (Lula) h137 W 6th
- " Jas H (Nettie) lab Stockton Iron Wks h779 Anteros av
- " Jeanette sten State Bd of Equalization r1205 N El Dorado
- " Laurence H (Dorothy) mgr Stockton Rural Mausoleum Assn h1822 W Rose
- " Lewis C lab r1530 Pinchot
- " Lon (Katie) oil wkr h1326 N Hunter
- " Margt Indy wkr Golden West Lndy r538 N Sierra Nevada
- " Mary (wid W L) h2617 Home
- " Ruth atdt Stockton State Hosp
- " Thelma D librn Stockton Dry Gds Co r420 E Fremont
- " Wm W (Agnes) lab h50 W 9th
- Chappel Jordan O (Connie) pntr Auto Body Wks r39 S Calif
- Chappelle Guy (Hazel) tailor Federal Outfitting Co r730 E Miner
- " Harry B r246 S El Dorado
- Charboneau Walter H (Cath) (Home Wiring Co) h522 E Washn
- Charette Edw H (Ethel M) h436 E Lindsay
- Charity Lodge No 6 IOOF 24 S Hunter
- Charles Grace Mrs h144 N Grant
- CHARLES R JOHN (Anna G) (Charles Travel Service) 17 S San Joaquin, Tel 5121, h248 W Fulton, Tel 9055-J**
- " R John jr with Charles Travel Service r248 W Fulton

CHARLES TRAVEL SERVICE (R John Charles) Tourist and Ticket Agents, Tours and Cruises, 17 S San Joaquin, Tel 5121 (For further information see left top lines and page 15 Buyers Guide)

- Charlesworth Geraldine r720 N Hunter
- " Jessie A r720 N Hunter
- " Oscar L (Marie) auto mech Hansel & Ortman h720 N Hunter
- Charlo Blanche tchr r615 N Baker
- Charlston Alice sten h702 N San Joaquin
- Charlton Wm emp Fibreboard Products h301 McDonnell av
- Charter Ida (wid A R) beauty opr Mrs Wyn Sprague r135 E Harding way
- " Way Bakery (Howard and Gerald Martin) 420 E Charter way
- Chase Alice smstrs Hess DeLuxe Co r120 E Arcade
- " Aquillia D (Emma M) art gds 618 E Main h322 N Grant
- " Arth L (Myrtle) chauf h450 E Noble
- " Betty maid 620 N Baker
- " Chas R (Cordina) pres Forty-Nine Drug Co Inc h27 W Magnolia

NORTHWESTERN MUTUAL FIRE ASSOCIATION NORTHWEST CASUALTY COMPANY

No Better Insurance Protection Obtainable, and at a Saving
COMPLETE SERVICE — REPRESENTATIVES THROUGHOUT CALIFORNIA
District Headquarters: 202 Bank of America Building, Stockton Telephone 281

STOCKTON CITY DIRECTORY (1937)

69

CHASE

" Chester A clk Roe Welders
" Ella B tchr Lafayette Sch h328 W Acacia
" Ernest h311 S American
" Geo wtchmn h120 E Arcade
" Harvey M (Edythe) servmnn Calif Water Serv
Co r rt 1 bx 374
" Hazel Mrs h225½ S Pilgrim
" Homer (Olive) h1835 McKinley av
" Horace W slsmn Acme Auto Wrecking Co
r Modesto
" Josiah I slsmn Acme Auto Wrecking Co
r322 E Sonora
" Nina B atdt Stockton State Hosp
" Raymond A (Norma L) constrwkr h407 E
Noble
" Saml A (Rachael) bldg contr 1724 W Walnut
Chaselton Freeman r713 E Market
Chastain J C (Louise) emp Stockton Inde-
pendent r11 N Calif
Chasteen Jerry waiter Mrs Leah Troy
" Loy A clk h244 E Taylor
Chaves John r1132 S Lincoln
Chavez Al liquors 112 E Market r326 E Washn
" Carlos (Minella) lab h1110 W Washn
" Manuel (Maria) lab h2372 E Myrtle
Chaviz Antonio (Cruse) h2638 E Lafayette
Checchi Frank (Rakela) longshoremn h307 S
Garfield
Checholas Steph shoe shiner 11 S Calif r39 do
Cheddich Jas h1329 E Main
Chelgren Emery D (Llyse) press opr Fraser
Furnace Co h439 S Sierra Nevada
Chelli Jos (Mary) janitor Union Safe Deposit
Bank h721 Buena Vista av
Chennitz Dora (wid Fredk) h29 W Acacia
Cheney Albt B atdt Stockton State Hosp
" Norman M (Harriet) h620 S Central av
" Wm M (Myrtle) plantmnn Milk Producers
Assn of Central Calif h832 S Pilgrim
Cherney Adam (Helen) bartndr Hotel Wolf
Buffet h824 N Commerce
Chernock David h945 N El Dorado
Cherwinski Paul (Pauline) wtchmn h140 W
Maple
Cheseborough Lucille Mrs bkpr Coca Cola
Bottling Co h122 N Sierra Nevada
Chesi Eug lab r548 E 9th
" Jos (Alice) lab h548 E 9th
Chester Grace atdt Stockton State Hosp
" Truman E atdt Stockton State Hosp
Chestnut Orlie N (Norma) h428 E Fremont
Chestnutwood Laura W Mrs matron Stockton
High Sch h18 E Magnolia
Cheung Harry Indy 711 E Main
Chevalier Belle Mrs (Stockton School of Cos-
metology) r1436 N Commerce
" Frank H (Belle) h1436 N Commerce
**CHEVESICH ALBERT H (Edna F) City Supt
of Streets, h640 N Tuxedo Av, Tel 3740**
" Edna F cash PT&T Co r640 N Tuxedo av
Chew Albt mgr New Sing Lee Co h11 E Washn
" Albt F (Liecy) h935 S El Dorado
" Fu h236 S Commerce
" Henry farmer h346 W Charter way
" Hing herbs 334 S San Joaquin

CHEW

" Louie h39 E Sonora
" Ying (Mamie) driver h216 S Monroe
" York (Wong She) h216 S Monroe
Chiapale Fred B (Hollis) driver h333 E Ellis
" Louis (Caroline) clk Gaia-Delucchi Co h152
E Alder
" Peter D (Laura) poultrymn Gaia-Delucchi
Co h831 E Oak
Chiarchianas Steve (Marie) produce 1628 E
Channel h520 Sharon av
Chiari Jas (Emma) lab h25 E Jefferson
Chicago Charlie Indy 9 E Market
Chiccione Liberato (Mary) h29 S Sierra Nevada
Chida Helen r1104 S Center
Chidester Edith L tchr Stockton High Sch h25
W Elm
Chido John (Angil) lab h1104 S Center
Chiesa Jos (Grace) elect eng h322 S American
" Jos (Marie) emp Fibreboard Products h2341
E Scott's av
Chikaraishi Saroku mgr Market Hotel h124 E
Market
Childers Chas L (Diantha) 519 E Jefferson
" Virgie G lab Stockton Box Co r122 N Stani-
slaus
" Wm H lab Stockton Box Co r39 S Calif
Childrens Home of Stockton Mrs K J Nelson
supt 430 N Pilgrim
Childres Virgil (Virginia) boxmkr h122 N
Stanislaus
Childs Wendall (Clara) police SPD h73 E
Geary
Chillino Carlo h2260 Linden rd
Chin Edw mgr Golden Dragon Cafe r415 E
Weber av
" Frank restr 8 E Market
" Gar mgr Kwong Tuk Ko & Co h139 E Washn
" Geo (Annie) h328 S San Joaquin
" Joe Indy 123 S Calif
" King h316 S Hunter
" Sing Soon On Co cigars 141 E Washn
**CHINA CAFE (Wong S Ning, Jas and Jimmy
Wong, Low Lieng) Chinese and American
Dishes, also Commercial Lunch and Spe-
cial Dinners, 39 N Hunter, Tel 5235**
" Mission 217 S Hunter
Chinchiolo Adeline clk Kasper & Wilson Co
r1326 W Magnolia
" Anthony (Josephine) h1326 W Magnolia
" Bros (Nathan and Frank) fruit buyers 19 S
Calif
" Cath r1326 W Magnolia
" Cath D bkpr h29 E Adams
" Frank (Chinchiolo Bros) r1326 W Magnolia
" Fred h430 N Central av
" Jas J (Mary) clk h29 E Adams
" Jos r430 N Central av
" Nathan (Chinchiolo Bros) r1326 W Magnolia
" Phillip (Margt) liquors 17 S Calif h1556
W Willow
Chinese Association 208 E Lafayette
" Methodist Episcopal Mission 212 E Lafayette
" Nationalists League 124½ S El Dorado
" Salvation Army 12 E Sonora
" School 208 E Lafayette



INSURANCE

**FIRE
ACCIDENT
LIFE**

It's a Bad Policy Not to Have a Good One

Travaille Insurance Agency

Phone 3176

Stockton

432 E. Market St.

70

(1937) R. L. POLK & CO'S

CHINN-BERETTA OPTICAL CO, B R Chinn
Mgr, Optometrists and Opticians, 14 S Sutter, Tel 2383

" Bolling R (Dora) mgr Chinn-Beretta Optical Co h2681 Kensington way

" Geo F agt West Coast Life Ins Co

" Mary R r2681 Kensington way

Chisamore Jos E (Dorothy) slsmn Bravo & McKeegan h1919 N Center

Chisholm Alven A emp Fibreboard Products r1641 W Walnut

" Arth (Helen) lithog h1641 W Walnut

" Geo G (Gertrude) atty Calif State Auto Assn h920 N Argonaut

Chiti Cesare (Dora) baker h238 W Washn

Chituras Jas driver El Dorado Brewing Co r820 N Yosemite

Chitwood Roy N (Blanche) tires 225 E Channel h1253 N 1st

Chocolate Warren (Florence) h201 W Worth

Choi Elwood mgr Wing Hing Co h142 E Washn

Chon Min h110½ E Sonora

Chong Iymont h130 E Washn

Choquette Edna H slswn Stockton Dry Gds Co r1615 E Milton

" Raymond A (Edna) emp Fibreboard Products h1615 E Milton

Chorus Adeline r532 E Main

Choy Jack (Mary) mgr National Dollar Stores h217 S Sutter

Chrequell Eva r245 N Union

Chrislu Gus C (Marie B) Indywkr h748 N Sierra Nevada

Chrisman Adel M Mrs h48 W Jackson

" Carroll (Adele) meat ctr h400 E Charter way

" Chas F refinisher Peffer Music Co r123 N Ophir

" Muriel r48 W Jackson

Chrisos John r412 E Jackson

Christ Chas H (Lucy) furn repr 1432 E Weber av

" Fern Mrs bkpr r1731 S Sutter

" Victor C (Olean) driver h1607 School

Christel Fred servmn Otis Elevator Co r rt 3 bx 239

Christensen Andw M (Irene) slsmn h315 E Poplar

" Anthony (Emma) lab h101 Moss av

" C N h601 Gratton av

" Celia E opr PT&T Co r1020 S Hunter

" Chas meat ctr D D Strong r543 E Lindsay

" Chris (Irene) h2526 E Lafayette

" Edw (Cecelia) r1020 S Hunter

" Evelyn M Mrs bkpr Milk Producers Assn of Central Calif r437 E Fremont

" F M (Martha) slsmn h2329 W Flora

" Mette M (wid O J) r1637 West's la

" Myrtle Mrs mgr Lindsay Apts h119 E Lindsay

" Neal H (Lola) spring mfr 326 S Calif h1005 Figueroa

" S M slsmn Fred De Lucchi

" Wm h260 S Orange

Christian Carl J (Maude) gdnr h1214 E Sonora

" Evelyn clk r1214 E Sonora

" Gus lab r343 W 9th

CHRISTIAN

" Science Reading Room Mrs Myrnell Mondon librn 22 N San Joaquin R519

Christiansen Chris milker Clowes Dairy r Robindale av

" Harold (Evelyn) slsmn h437 E Fremont

Christie Frank B (Cath M) elev opr h719 E Washn

" Frank E clk r1825 McKinley av

" Fredk C (Mary F) carp h1825 McKinley av

" Jennie Mrs h829 N Calif

" Raymond W (Blanche) emp Fibreboard Products h1844 Allston way

Christman David R (Julia) trucker h1819 Lomita av

" Dorothy G r115 W Maple

" Fred J lab City h632 N Ophir

" Henrietta K typist Sears Roebuck & Co r632 N Ophir

" Julia clk Natl Dollar Stores r1819 Lomita av

" Wm F (Edna M) slsmn h115 W Maple

Christmas Jessie A Mrs h603 E Jackson

Christner Jos D spl agt Pacific Mutual Life Ins Co r Lodi

Christopher Levi (Margt) clk Saml Bryant r406 W Washn

Christopherson Bernerd C r1345 S Center

" Irwin (Jean) slsmn h303 E Poplar

" Jean Mrs sten Pac Finance Co r303 E Poplar

" Olaf A (Hazel) rug mfr 1345 S Center

Christopulos Gust A (Petres) shoe shiner 426 E Weber av h1538 E Oak

Christy Darrell G parts mgr Moore Equip Co r Clements

" John F (Pearl) glazier W P Fuller & Co h502 W Jackson

" Madeline r205 E Anderson

CHRYSLER AND PLYMOUTH AUTOMOBILES, Al P Labrucherie Distributor, 720 N El Dorado, Tels 801 and 802

Church Eliz (wid M J) h1315 E Poplar

" Ezra (Edith) driver Stockton City Laundry Parisian Clnrs h316 E Clay

" of God Rev Lester Shields pastor 227 Marsh

" of Jesus Christ of Latter Day Saints 31 N Calif

" Wilbur clo prsr Nu-Way Cleaners r419 N Hunter

Churchill Gerald W msngr PT&T Co r rt 2 bx 306

" Harold F (Margie) rancher h1121 W Flora

" Jesse r735 W Rose

" Thos W (Bertha) rancher h204 W Rose

Churchwell Gus (Evelyn) farmer h1144 E Market

Ciarlo Blanche tchr El Dorado Sch r615 N Baker

Ciccarello Saml lab r30 W Main

Cicccone Costanzo (Emma) h1612 E Scott's av

Cicinato Jerome 420 E Clay

" John V (Marie) formn Geiger Iron Wks h420 E Clay

" Marie Mrs (Wilson Way Beauty Shop) r420 E Clay

" Michl h23 S Pilgrim

Stanley Electric Motor Company

ELECTRICAL EQUIPMENT, MOTORS, TRANSFORMERS, REWOUND, REPAIRED
AND INSTALLED—MINING EQUIPMENT

242 N. Wilson Way, Stockton, California

Phone 948

STOCKTON CITY DIRECTORY (1937)

71

Cigna Tony lab Stockton Box Co r33 E Sonora
Cima Angeline bkpr r2020 E Lafayette
" Argonti J (Mary) meat ctr John Cima h2031
E Main
" Chas R agt Met Life Ins Co h2020 E Lafayette
" John A (Lena) meats 1402 E Hazelton av
h324 Laurel
" Lena r324 Laurel
" Orlando h2020 E Lafayette
Cinderella Ball Room 420½ E Weber av
Cipiano Enrico M barber 239 S El Dorado
Cirby Charlotte atdt Stockton State Hosp
Cisneros Alf R (Frances) lab h1407 E Hazelton
av
" Carmelia r1407 E Hazelton av
" Mary r1407 E Hazelton av
Citadel Hotel Harry Larsen mgr 309 S San
Joaquin
City Bank Building 16 S Sutter
CITY DEVELOPMENT CO, Geo W Leistner
Jr Sec, 235 E Weber Av, Tels 577 and 578
CITY DIRECTORY, R L Polk & Co Publishers,
604 Mission, San Francisco, Tel Garfield
5431
CITY HALL, 425 N El Dorado bet E Lindsay
and E Fremont, Tel 6000
" Hotel mgr Mrs Julia Pessi 316 E Market
" Ice & Fuel Co W O Thompson mgr 1622 E
Main
" Municipal Baths 2301 S San Joaquin
" Wharf 205 W Weber av
Civic Apartments J C Lombardi mgr h130 E
Fremont
" Memorial Auditorium 501 N Center
Cizluti Carlo r738 S Van Buren
Claffey Frank M firemn r640 E Main
Claire Peter (Sarah) men's clo 4 E Market
h132 W Cleveland
Clancy Ethel acct Universal Credit Co
" Leona L Mrs bkpr S J Local Health Dist
r1602 W Harding way
" Roy L (Leona) dep City Assessor h1602 W
Harding way
Clanton Alta B (wid Jas) h249 W 3d
Clapp Wiley M (Jessie) h1715 N Calif
Clare Rooms Mrs Celia Smith mgr 131 S Cen-
ter
Claremont Apartments Mrs Eva Gibson mgr
247 S Calif
Clark Albt lab h2236 S Sutter
" Albt S formn Central Calif Traction Co
" Alice R slswn Peffer Music Co r916 N San
Joaquin
" Anita lndy wkr Valley Lndy r rt 3 bx 448
" Archie mech C D Mallory r119 S Pilgrim
" Arth B (Mary) h1136 S Hunter
" Asa M (Myrtle S) h1515 McKinley av
" B h14 S Monroe
" Cecil C (Bessie R) h919 W Acacia
" Chas C (Kath) emp Fibreboard Products
h1204 E Acacia
" Chas F (Katie-E) gas sta 2314 N El Dorado
h1147 W Rose
" Clifford C barber 28 W Market h220 S
Madison

CLARK

" Curtis H (Jeanne) appraiser Am Tr Co h1230
N San Jose
" Della waiter Mrs Leah Troy r119 S Pilgrim
" Dora Mrs h438 E Miner av
" Dorothy F bkpr Stockton Savings & Loan
Bank r114 S Sutter
" Edgar D electn Commercial Elec Co r2423 E
Washn
" Edith H (wid Fred) h Bloomfield av nr
Grange
" Edna r144 Sonoma av
" Ednae nurse r2236 S Sutter
" Elmer F atdt Stockton State Hosp
" Eugenia clk Green Frog Food Emporium
r1228 S Hunter
" Evelyn r144 Sonoma av
" Floyd M (Nellie) emp Fibreboard Products
h941 S Center
" Forest J (Pearl C) h945 N Calif
" Frank H (Jennie) gro 701 E Weber av h1221
E Lafayette
" Fred L atdt Stockton State Hosp
" Geo J h1234 N Yosemite
" Geo M (Charlotte S) (Hannan Patrol &
Detective Service) h809 W Harding way
" Geo W (Angeline) h1614 S San Joaquin
" Hadie (wid W H) h2423 E Washn
" Henry T (Grace) clk PO h1029 S San Joa-
quin

**CLARK HOTEL, Stockton's Leading Hotel, 114
S Sutter cor Market, Tel 3500**

**CLARK HOTEL PHARMACY (Green Bros
Pharmacy) (T J and J H Green) Prescrip-
tion Pharmacists, 400 E Market cor S Suter,
Tel 193**

" Hugh L (Alice) welder h916 N San Joaquin
" Jas (Ruby) lab h709½ S Pershing av
" Jas L sta atdt C F Clark r1147 W Rose
" Jeanette D (wid J A) hse mother Tau Kappa
Kappa Sorority h3640 Pacific av
" John C (Dorothy) clk h537 W Flora
" John F millmn Taylor Milling Corp r945 N
Calif
" John H (Elva) h306 McDonnell av
" Lawrence A (Eugenia) chauf h1228 S Hunter
" Lester L bus mgr Stockton State Hosp
" Madge E Mrs h10 N Stanislaus
" Mae usher r1204 E Acacia
" Maggie L (wid W G) h15 W 8th
" Marion (Mabel) jan h521 E Washn
" Mary Mrs r1204 E Acacia
" Mary J lndy wkr Parisian French Lndy
r1614 S San Joaquin
" Neldora Mrs r131 E Charter way

**CLARK PHARMACY (Harold S Cottle) "The
Quality Drug Shop," Prescription Spec-
ialists, 50 S Sutter cor Market, Tel 1125**

" Raymond emp Stockton Independent r rt 4
bx 448
" Robt H (Edith) lab h1418 E Worth
" Roger C hlpr Moore Equip Co r rt 4 bx 2290
" Rose lndy wkr Xclusive Lndy r315 S Sutter
" Ross (Helen) slsmn r130 W Poplar
" Russell A (Opal) h849 Sullivan av
" Sidney J pntr r1418 E Worth