

THE EQUITABLE

Life Assurance Society of the U. S.
LIFE INSURANCE AND ANNUITIES

C. R. DONNELLY

D I S T R I C T M A N A G E R
605 CALIFORNIA BLDG. STOCKTON

318

(1937) R. L. POLK & CO'S

SWAN

" Michl O (Arzona) slsmn The H C Shaw Co
h2049 S Calif
" Wm C slsmn Chanslor & Lyon Stores r
French Camp
Swank Wm F (Alice) barber Mrs M B Tennant
h511 N Argonaut av
Swann Dollie Mrs h19 S Stanislaus
Swanson Alice M clk J H Egal Co r941 Bea-
trice
" Erick r1147 E Acacia
" Jos W (Mabel) r438 E Magnolia
" Louise Mrs Indywkr St Joseph's Hosp r321
N Pilgrim
" Oscar J (Lillian) auto pntr h427½ W Fre-
mont
" Theresa (wid S A) h941 Beatrice
" Violet r1147 E Acacia
" Wm W (Lillian) lab Hansel & Ortman h1147
E Acacia
Swarthout Henry A (Zona) stevedore h1912
W Harding way
Swartt Edw M (Tillie) h1112 W Harding way
Swartz Wm W bartndr h205 E Park
Swayne M R Mrs h1130 E Roosevelt
Sweem Bros (O H and E C) gas sta 544 E
Charter way
" Earl C (Sweem Bros) r1660 S American
" Fred lab City Park Dept r407 E McCloud
" Geo (Hazel) lab h1135 E Jackson
" Jas F (Mary E) h1660 S American
" May J Mrs h122 N Stanislaus
" Otie H (Sweem Bros) r1660 S American
" Wm F h1102 E Jackson
Sweeney Harold D (Esther E) carp h1126 E
Flora
" Jack V (Clara) mech Geo Highiet Auto
Wrecking Co h1312 E Worth
Sweeny Jas T (Dona) dentist Stockton State
Hosp h605 E Park
Sweet Albt N (Angelina) h1221 S San Joaquin
" Evander M ins 11 S San Joaquin R401 r625
Bristol av
" Hyme slsmn Acme Auto Wrecking Co r820
E Oak
" Israel E (N Sweet & Sons) r411 Lexington
av
" Jos (Beulah) slsmn Acme Auto Wrecking
Co h681 Bedford rd
" Lester (N Sweet & Sons) r411 Lexington av
" Margt tchr Lottie Grunsky Sch r1225 N San
Juan
" Morris (Bessie) bags 130 E Channel h820
E Oak
" N & Sons (Nathan I E and Lester) 2d hd
furn 119 S San Joaquin
" Nathan (Fannie) (N Sweet & Sons) h411
Lexington av
" Pearl r136 E Jefferson
" Saml (Bessie) firemn SFD r136 E Jefferson
" Sanford C (Pearl S) tchr Stockton High Sch
h260 W Fulton
Sweetwine Lawrence (Eula) jan WPA h1404 S
San Joaquin
Sweegle Tessie Mrs h522 W Park
Swenkofske Aug H (Eliz) emp Fibreboard
Products h818 N Harrison

SWENSON BERT E (Stella S) Supt City Rec-
reation Dept, h1140 W Acacia, Tel 8356-W
" Byron W pub sten 40 S San Joaquin r rt 5
bx 16g
Swick John r711 S Lincoln
Swift Arth B (Mary) servmn Peffer Music Co
h221 N Eugenia
" Betty r514 W Flora
" Chas (Signy) plant eng PT&T Co h128 E
Cleveland
" Harry A (Evelyn) florist 514 W Flora
" & Co H D Duncan mgr whol meats 46 W
Scott's av
Swindell Maxine Mrs r329 E Lafayette
Swinford Wm W (Mathilda) h1932½ E Myrtle
Swinney Elwin C lab Stockton Box Co r rt 2
bx 236
" Ernest G (Helen) clk Yost Bros h120 E
Wyandotte
Swinton Lydia L Rev pastor Pentecostal Mis-
sion h24 S Grant
Swizo Clyde (Winnie) emp Fibreboard Prod-
ucts r1817 S Calif
Sykes Cassie nurse r147 W Adams
" Chas J lab Stockton Iron Wks r903 S Van
Buren
" Edith (wid Arth) h1511 N Calif
" Kath A opr PT&T Co r1511 N Calif
" Nan R tchr El Dorado Sch h147 W Adams
" Paul B adv Stockton Independent r1511 N
Calif
" Russell A r1511 N Calif
Sylva Jack r1420 W Harding way
" John J (Pauline) v-pres Calif Cedar Prod-
ucts Co h1420 W Harding way
Sylvan Apartments Mrs Sadie Sylvan mgr 421
S Calif
" Sadie Mrs mgr Sylvan Apts h421 S Calif
Sylvester Ernest O r715 W Poplar
Symmonds R W (Minnie) h1048 W Flora
Syndicate Barber Shop M C Somer mgr 137 E
Weber av
Szabo Francis r240 W Vine
" Jos (Anna) h240 W Vine
Szakal Rose Mrs h2310 E Marsh
Tabacco Morris C farmer h1245 N Sierra
Nevada
" Norma sten Capitol Co h1035 N Sierra Ne-
vada
" Stella sec Gumpert & Mazzera r1035 N Sier-
ra Nevada
Tabor Jean h1920 S Hunter
" Wilson M driver Central Meat Mkt r909 E
Main
Tabuchi Massatoro dry gds 102 S El Dorado
h1308 S Monroe
Tackitt Payton (Nina) lab h721 North D
Taddioli Clara (wid Jos) h1206 E Hazelton av
" Evelyn L clk WPA r1206 E Hazelton av
" Josephine r1206 E Hazelton av
Tadlock Arlie jan PO r rt 2 bx 897
" Cisco shoe shiner 27 N Hunter r897 Chero-
kee la
Taft The (Jos Larranaga Basilio Aldunate)
mens clo 35-37 S Hunter

PLUMBING and HEATING

J. R. LYONS

Office

1006 N. Wilson Way

"Day and Night" Automatic Water Heaters

ESTIMATES GLADLY GIVEN

Stockton

Telephone 7613

STOCKTON CITY DIRECTORY (1937)

319

- Tafari Dominic r1534 E Scott's av
" Jos gas sta 1250 N Wilson way h1534 E Scott's av
" Louis gas sta atdt Jos Tafari r1534 E Scott's av
Tager Essar (Beatrice) (Stockton Junk Co) h620 N Baker
TAGER SAMUEL (Annie) (Wilson Way Auto Wrecking Co) (Stockton Junk Co) h1101 S Wilson Way
TAGER SYDNEY, Mgr Wilson Way Auto Wrecking Co, r1101 S Wilson Way
Taggart Alice tchr Weber Sch r621 W Magnolia
" Everill M r245 W Flora
" Florence H M (wid W) h245 W Flora
" Geo motormn Stockton Elec RR Co h621 W Magnolia
" Lelia r621 W Magnolia
Tagtmeier Fredk W (Annie) h632 E Church
Tahara ChiyoKa Mrs (Broadway Rooms) h113 E Main
Taira Edw (Masuyo) h1317 S Monroe
" Eta confr 31 S Center r1317 S Monroe
" Harue cash Lincoln Theatre r1317 S Monroe
Taisen Cleaning & Dyeing Wks (J C and W H Taisen) 422 N Aurora
" John C (Alta) (Taisen Cleaning & Dyeing Wks) h418 N Aurora
" Walter H (Myrtle I) (Taisen Cleaning & Dyeing Wks) h1235 N Pilgrim
Tail Harry G (Magdalene) linoleum layer R G McLean h837 E Lindsay
Takahashi Chuzo gro 230 S El Dorado
" S r123 W Clay
Takaoka Hiroshi lab h1005 S El Dorado
Takeda Roy (K) h234 W Lafayette
Takehira Toraiichi (Leland House) h13 N Center
Takemori Roy M staty 226 S El Dorado r rt 6 bx 70
Talbot Clyde E servicemn E W Greer r221 N Eugenia
" Edw r811 S Lincoln
" Walter r11 N Calif
Tally Alf E ydmn SP Co r522 E Sonora
Tanabe Nellie maid 1319 N Harrison
Tanaka A Ruth maid r222 E Jefferson
" Annabelle h226 E Jefferson
" Carol r226 E Jefferson
" Tsunetaro r222 E Jefferson
Tanberg Marguerite K slswn Peffer Music Co r626 S Central av
" Ralph L (Cora B) baker h626 S Central av
" Rex W clk W Marciano r626 S Central av
Tancreto Anne bkpr Pacific Guano Co r Lodi
Tandrow Jas A (Ethel M) agt SP Co h665 Lexington av
Tandy Patk welder Connell & Garvey r Hotel Sutter
Tanner Anna M (wid C E) h646 S Aurora
" Arlene r525 N Madison
" Mildred E sten Stockton Iron Wks h525 N Madison
" Norman W (Marjorie) eng State Div of Highways h659 Bedford rd
Tapp Hart (Wanda N) chef Harts Lunch h1426 E Worth
Tarbox Chas A (Louise) h11 N Ophir
" Eliz r11 N Ophir
" Fred L (Stella) r11 N Ophir
" Mary r11 N Ophir
Tardio Harold C (Josephine) h338 S Locust
Tarr Martha (wid F W) h1502 S San Joaquin
Tarry Howard C mech h636 W Walnut
Tarter Fred S lab Stockton Box Co r9 N Stanislaus
Tartorlo August r322 W Oak
" Madeline r322 W Oak
Tassano Alvin S (Lillian) tmstr h939 Beatrice
" Anthony r1528 Linden rd
" Chris A (Elita) gas sta 446 N Wilson way h1652 E Lindsay
" Elna r1528 Linden rd
" Elsie bkpr The Wardrobe r1528 Linden rd
" Frank r1528 Linden rd
" Giacomo A h1528 Linden rd
" Jas r939 Beatrice
" Jas L (Hattie) h2660 Home
" John teller Bank of Am r1446 N Commerce
" Jos (Carmen) h1081 N Wilson way
" Louis chauf r119 E Cleveland
" Marie slswn J C Penney Co r1081 N Wilson way
" May r1528 Linden rd
" Rose Mrs mgr La Rosa Hotel r220 W Market
Tate Forrest L (Lorraine) lab h609 E 7th
" Frank A (Mamie) h35 Sullivan av
" Mamie Indywkr Natl Towel & Lndy Inc r35 Sullivan av
Tateyama Kinzo (Mikado Hotel) h18 S El Dorado
Tator Geo A chauf Service Clnrs r76 E Castle
Tatton Archie L (Laura) tires 242 N San Joaquin h413 Mendocino av
" Clair L asst Pub Library r413 E Mendocino
" Cornelius C h1750 Berkeley av
" Fanny slswn The Wonder Inc r1750 Berkeley av
" Neil (Frances) driver Stockton-Murphys Freight Line r1750 Berkeley av
Tau Kappa Kappa Sorority 3640 Pacific av
Tavella Alma slswn Ed Hubert r216 E Grove
" Marie A slswn Peffer Music Co r rt 4 bx 425
Tavern The (Chas Kiernan Leo Denton) 42 S Sutter
Taverso Alf (Eva) appr Fraser Furnace Co r1221 S Commerce
Taves Peter E (Mary) (Green Frog Food Emporium) h428 E Fremont
Taylor A W r729 E Main
" Adrian (Mary) agt Prudential Ins Co h rear 425 E Wyandotte
" Archie r727 E Church
" Benj H (Jessie L) coremkr Engineering & Fndry Co h34 S Burkett av
" Benj S (Eliz) h2438 E Lafayette
" Chas A (Stella) pntr h707 N San Joaquin
" Cletus atdt Stockton State Hosp
" David (Effie J) h2004 S Hunter
" Dora (wid Thos) r1128 S San Joaquin
" Earl R lab PO r337 Anteros av
" Ellen atdt Stockton State Hosp

FRED · W · MOORE

Optometrist

12 N. California St.

Telephone 1473

Correct Glasses Give
Eye-Ease

"See Moore and See Better"

320

(1937) R. L. POLK & CO'S

TAYLOR

- " Ernest (Dorothy) h2216 N Hunter
- " Florence atdt Stockton State Hosp
- " Fred (Esther) h311 W Taylor
- " Fred E (Mabel E) (Associated Builders) h1120 W Flora
- " Fred J (Jessie) carp Stockton Dry Gds Co h1214½ E Channel
- " Geo M (Gladys) mtlwkr Hansen & Ortman h415 E Oak
- " Gladys M bkpr r445 N Regent
- " Hyman (Rebecca) clk h830 W Park
- " Jack Y whsmn h534 E Clay
- " Jennie (wid Chas) h1127 N Madison
- " John A shop formn Al Labrucherie r rt 3 bx 1164
- " John L (Hazel) div mgr Zellerbach Paper Co h905 W Willow
- " Kenneth F adv slsmn Stockton Daily Record r445 N Regent
- " Leah (wid W H) h708 E Miner av
- " Mary (wid Gilbert) r27 E Jackson
- " Mary C r26 S Sierra Nevada
- " Mary C Mrs h337 Anteros av
- " Maurice D (Ethel L) tchr Stockton High Sch h1560 Picardy dr
- " Miles E (Melva) h312 N Stanislaus
- " Milling Corp F. E. Boss mgr 701 W Weber av
- " Percy R (Eva) dist coach PT& TCo r727 N Sutter
- " Richd G (Florence) eng h1840 Lexington av
- " Saml 2d hd clo 120 E Market r830 W Park
- " Sarah J (wid Wm) h445 N Regent
- " Shirley sten r830 W Park
- " Thos (Billie) lab h27 E Jackson
- " Ulysses E r25 S Commerce
- " Walter cook Dameron Hosp r1018 N Commerce
- " Wm G r445 N Regent
- Taynton Vernon W (Evelyn N) clk PO h1214 University av
- " Walter E (Margt S) carp h1214 University av
- Tealdi Andw H h320 S Della
- " Erasmo (Mary) driver h333 W Oak
- Teamsters Hall 421 E Miner av
- Teasdale Clyde G farm, hd Stockton State Hosp
- Tecklenburg Alvine slsmn A W Tressler
- " Margt (wid Wm) r1221 Pinchot
- " Raymond E r1221 Pinchot
- Tedrowe Jos L (Opal) slsmn h738 W Oak
- Tefft Fred meat ctr r617 S Central av
- " Irene F sten San Joaquin Bldg & Loan Assn r617 S Central av
- " Minnie (wid M S) h617 S Central av
- Teichman Roland (Rachel) mech C M Menzies r rt 6 bx 262
- " Wm J (Margt E) h1402 W Elm
- Teixeira Frank h605 W Market
- " Manuel bartndr Jos Freitas r605 W Market
- Telena Antonio (Claire) h516 S San Joaquin
- Tellam Irene sten Levinsky & Jones r1224 N Commerce
- Teller Chas L r1720 S Calif
- " Ivan A (Gladys P) firemn SFD h2286 Linden rd
- " Jos waiter r39 N Calif

TELLER

- " Susan M (wid J R) h1720 S Calif
- " Wm catering mgr Hotel Stockton r133 E Weber av
- Telles Chas r632 N Hunter
- " Wm (Bernice) r1115 S Center
- Temby Clifford J (Mildred F) dist office eng State Div of Highways h1829 Elizabeth av
- Temme Henry A (Bertha) h1601 W Harding way
- " Henry A jr r1601 W Harding way
- Temple Howard A (Alva) slsmn h712 N Hunter
- " Israel Rev J A Levy rabbi 1331 N Madison
- " Nettie A (wid Walter) h116 N Aurora
- " Wm E r712 N Hunter
- Templeton Walter H (Eliz) h1303 E Lindsay
- Ten Bruin John (Rita) wtchmkr 318 N Calif h3515 N El Dorado
- Tener E M (Helen) automotive insp h1130 N Sutter
- " John K (Jessie) clk PG&E Co h132 W Vine
- " Robt W r132 W Vine
- Tennant Flora M (wid Louis) nurse h1321 N Center
- " Minnie B Mrs beauty shop 218 W Harding way h546 N Sutter
- Tenrikyo Church Rev Tom Suguira pastor 103 E Hazelton av
- Terachita Geo (Y) h219 S Commerce
- Teranishi Kunshe (Asano) gdnr h2382 E Sonora
- Terashita Geo (Yoshie) gro 102 W Washn r1219 S Commerce
- Terhard Geo r316 N Calif
- Termini Egidio (Mary) lab h1447 E Poplar
- " Mary R emp Gulf Red Cedar Co r1447 E Poplar
- Terra Joaquin N (Marie) h1909 E Marsh
- Terrier Gladys Mrs h224 N American
- Terrill Frank (Katie) h2536 E Myrtle
- " Fred E (Anna) h2627 E Sonora
- " Paul F (Margt) mgr Montgomery Ward & Co h645 W Willow
- Terry Dean S jr atdt Stockton State Hosp
- " Helen Mrs r115 S Stanislaus
- " Helen I Mrs r1717 Berkeley av
- " Jas C eng h1424 E Flora
- " Mary H (wid C G) r1424 E Flora
- " Nina waiter J I Kestin
- Terzakis Gus (Anna) restr 2043 Pacific av h820 N Yosemite
- Tesch Bernice E Mrs slswn Smith & Lang r26 Sullivan av
- " Cyril A (Bernice) h26 Sullivan av
- " Henry B (Jewell) electn h532 E Clay
- " Jack B r1515 W Harding way
- " Kath r924 S San Joaquin
- " Otto K (Iva) slsmn S OCo h1515 W Harding way
- " Walter h924 S San Joaquin
- " Wm G dentist 242 N Sutter R907
- Teshima Keshi gro 2265 McKinley av h2261 do
- Tessandori Amabalie (wid Tony) h2900 E Main
- Tessaro John porter St Joseph's Hosp r38 S Union
- " Nat pntr St Joseph's Hosp r38 S Union

Dohrmann Wolf Agency

GENERAL INSURANCE

Telephone 113

113 N. San Joaquin St., Stockton

STOCKTON CITY DIRECTORY (1937)

321

TEST E A, E Allen Test Owner, Distributors
Dodge Brothers and Plymouth Motor Cars
and Trucks, 640 N El Dorado, Tel 7800,
Used Car Dept 645 N El Dorado, Tel 7800

" E Allen (Zoe) (E A Test) h1637 N Hunter
" Lloyd E r1637 N Hunter
" Walter A r222 E Flora
Testa Anthony (Georgia) lab h2293 E Lafayette
" Domonic r2293 E Lafayette
" Jos r2293 E Lafayette
" Lucy nurses hlpr St Joseph's Hosp r2293 E
Lafayette
" Mary nurses hlpr St Joseph's Hosp r2293
E Lafayette
" Michl r2293 E Lafayette
Teter Jas C clk C A Hillstead
Teubert Carl L lab h210 W 8th
" Thos A (Jennie R) h1446 E Acacia
Texas Co The J D Walling agt oils 401 N San
Jose

THACHER HAMILTON JR (Dorothy) Special
Agent Marine Office of America, h239
Dorris Place

" Jos W (Eliz) h1068 N Pilgrim
Thalhamer Lois V clk r1224 E Roosevelt
" Wm G bkpr Stockton Box Co r1224 E Roose-
velt
" Wm M (Geneva M) well driller h1224 E
Roosevelt
Thanopolus Paul r532 E Main
Thatcher Ewell (Esther) printer Stockton
Daily Record h1760 W Acacia
" Warren R (Helen) bkpr A J Gault h430 E
Monterey av
Thayer Elsie maid r1133 Fairfax rd
" Leslie F (Winsome) welder h1737 S Sutter
" Orsin B (Irma) h247 S Calif
Theiler John (Marlyse) h2118 S San Joaquin
" Roland L r2118 S San Joaquin
Thein Lillie r2225 N El Dorado
Theobald Frank lab r1030 N Ophir
" Jas r113 N Wilson way
Therriault Gertrude Mrs waiter h620 E Lafa-
yette
" Henry slsmn h1832 Mt Diablo av
Theta Rho Girls Club 24 S Hunter
Theuergarten Ernest G florist Walter Schmitz
r403 E Harding way
Theuerkauff Lillian Mrs mgr Walnut Apts r36
E Walnut
" Wm L (Lillian) acct h36 E Walnut
Thibaudeau Ernest (Mae) elec motors 1630 N
Wilson way
Thiel Fred hlpr Aurora Welding & Tank Wks
h203 S Stanislaus
Thienes Fred W (Gwendolyn) sub sta opr
h1335 Carlton av
Thierkoff Benj R (Alta) atdt Stockton State
Hosp h2209 N Calif
" Walter E lab r2209 N Calif
Thill Peter J clk Hobbs-Parsons Co r17 N Calif
Thiry Ernest lab Stockton Iron Wks r rt 3
bx 32
Tholke Roy W emp Milk Producers Assn of
Central Calif h237 W 6th

Thom Lewis C (Cath) h1843 N Hunter
Thoman Elmer W (Frances) credit mgr Stock-
ton Paint Co h116 E Clay
Thomas Adela jan Bank of Am Bldg r330
South B
" Arth r1422 E Church
" Averill (Mary E) cigars 46 E Main h1721 W
Harding way
" Bert E (Adella) lab h239 S Sutter
" Bertha (wid J W) h2191 Myrtle
" Byron H (Alice E) h2286 E Washn
" Chas C r24 E Elm
" Chas T jr driver r1402 S Hunter
" Chas W (Clara M) jan h24 E Elm
" Christabel h1037 W Rose
" Claude D (Mary) pntr h220 N American

THOMAS COFFEE CO. J H Thomas Prop,
Diamond T Brand, Roasted Daily, Ex-
tracts, Teas, Spices, Fresh Roasted Pea-
nuts, 33 N El Dorado, Tel 6220

" Danl J (Velilah F) h1544 N Wilson way
" David gas sta atdt r340 E Oak
" David W (Bertha) h827 E 2d
" Denny clk r348 W Clay
" Dorothy M Mrs supvr PT&T Co h430 E Aca-
cia
" Edith (wid J J) r1230 N Lincoln
" Edw P (Blanche) lab h604 E Clay
" Ella (wid Thos) smstrs h1232 S Calif
" Elmer H (Dorothy) firemn SFD h705 N
San Jose
" F A h1818 E Jefferson
" Foster M h46 S Monroe
" Geo C (Bessie) ins agt h405 E Magnolia
" Geo F (Ella) clk h1233 N San Joaquin
" Geo W (Lena) chemicals 1304 E Hazelton av
" Glenn rancher r1046 N San Joaquin
" Harry (Mary) h420 E Walnut
" Harry M (Mary B) office 343 E Main R418
h1304 W Magnolia
" Hazel D r1402 S Hunter
" Henry clk Green Frog Food Emporium r348
W Clay
" Hene house mother St Joseph's Hosp r542 E
McCloud
" Jas (Martha) h2748 E Market
" Jas driver r348 W Clay
" John horse trainer r712 E Main
" John H (Thomas Coffee Co) r1907 W Lane
" John R (Frances E) ydmn SP Co h527 W
Walnut
" John R shoe shiner J H Miles r124 E Market
" Jos r207 E Charter way
" Jos h1601 S Stanislaus
" Jos F wash mach repr 208 N Wilson way
r1422 E Church
" Keith (Hulda) clk SP Co h2150 E Church
" Keith D drftsmn C H Widdows r613 Bedford
rd
" Luther S h rear 436 E Lindsay
" Mary (wid Michl) h1422 E Church
" Mary L beauty opr Mrs F P Scribner r1402
S Hunter
" May tchr Fair Oaks Sch r1544 N Wilson way
" May Mrs h1841 S American
" Myrle C h1402 S Hunter



WE BUY OLD GOLD AND PAY CASH

PESCE & CO.

"CREDIT JEWELERS"

Also Men's Clothing on Credit

211-213 E. WEBER AVENUE, STOCKTON TEL. 256

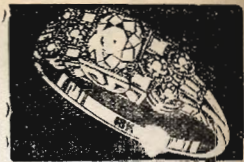

THOMAS

- " Peter (Anita) h348 W Clay
- " Peter J (Juel) lab h543d S Sutter
- " Ralph M (Virginia) watch repr 15 S Calif h620 W Poplar
- " Robt W checker Milk Producers Assn of Central Calif r613 Bedford rd
- " Roosevelt (Alma) r2475 E Market
- " Sarah S tchr r1544 N Wilson way

THOMAS THEO W (Betha L) General Insurance, 414 Belding Bldg, 110 N San Joaquin, Tel 1355, h613 Bedford Road, Tel 5605 (For further information see right top lines)

- " Velilah tchr r1544 N Wilson way
- " Wm A carrier PO r242 W Market
- " Wm D slsmn C H Carter Co r Modesto
- " Wm E lab r1841 S American
- " Zoetsa r348 W Clay
- Thomma Harry r814 E Channel
- Thompson Alf r39 S Calif
- " Alice E h2737 E Sonora
- " Andw carp Stephens Bros r Lodi
- " Anita Mrs h2324 E Sonora
- " Bernadine r851 Sullivan av
- " Burtis S (Margt) carp h247 Anteros av
- " C W inspr County Agril Comr r Acampo
- " Carl E clk r329 S Sutter
- " Carrie (wid Geo) r510 N Stanislaus

THOMPSON CHAS F (Alice W) (Thompson-Hoff Insurance Agcy) 232 N Sutter, Tel 6156, h838 W Elm, Tel 6726

- " Chas M (Jeannette) lab h221 Waterloo rd
- " Chris C W (Annie) roofer h rear 828 S Pilgrim
- " Chris V (Charlotte) h851 Sullivan av
- " Clara A (wid C V) h1020 N Madison
- " Clara B (wid G F) h439 W Fremont
- " Clarence J meter rdr PG&E Co r104 Fulton av
- " Clarence S (Ruby) slsmn The H C Shaw Co h413 E Noble
- " Cliff J (Grace) lab Stockton Box Co h618 E Anderson
- " Coba B Mrs restr 1235 E Harding way h1754 N School
- " Doris h230 S American
- " E Marjorie Mrs tchr Jackson School r2101 Beverly pl
- " Edgar H dep County Assessor r Clements
- " Edna r851 Sullivan av
- " Edson L (Ada) h531 S Stanislaus
- " Elden W cook Stockton State Hosp r329 E Magnolia
- " Eug (Mary) h2738 E Sonora
- " Eug A (Elsie L) cr mgr Morris Auto Supply Co h636 S Regent
- " Eug C (Evelyn) chf eng Union Ice Co h1850 W Willow
- " Everett R gas sta atdt r531 S Stanislaus
- " Frank H (Ruth) lab Stockton Box Co h3134 N Sutter
- " Frank J mot pict opr r635 E Main
- " Geo A r225 S Locust

THOMPSON

- " Geo L (Vena) emp Harts Lunch h342 N Stanislaus
- " Gertrude (wid Robt) r1835 Lomita av
- " Graham tmstr r905 Beatrice
- " Harold W bkpr R G McLean r rt 4 bx 52r
- " Harry J electn h1109 E Miner av
- " Harry M (Mary) blksmith h1304 E Sonora
- " Helen bkpr A Levy & J Zentner Co r1440 N Hunter
- " Henning M (Edna) tallymn San Joaquin Lbr Co r rt 4 bx 52

THOMPSON-HOFF INSURANCE AGENCY, INC (Charles F Thompson, Harold R Hoff) General Insurance, Sutter Bldg 232 N Sutter, Tel 6156 (For further information see right bottom lines)

- " Irving B (Winifred L) phys 343 E Main R716 h208 Knoles way
- " J A clk Hotel Sherman
- " J C Estate 343 E Main R412
- " Jack greasemn A J Gault r rt 3 bx 353

THOMPSON JOHN H (Thompson & Folger Co) Pres H C Shaw Co and Pres Stockton Iron Works, h107 W Vine

- " John J (Edith) buyer Weyl-Zuckerman & Co h126 Sonoma av
- " John M slsmn Massey-Harris Co r11 N Calif
- " Lemuel W (Blanch) icemn Union Ice Co r1850 W Willow
- " Lucille E r440 Anteros av
- " Margo tchr r300 E Acacia
- " Maurice A sten Calif State Auto Assn r Lockeford
- " Melvin (Lucille) mech h9 W 6th
- " Norman W floormn Lewis-Yearout Motor Co r242 N Union
- " Ora Indywkr Natl Towel & Lndy Inc r rt 3 bx 335
- " Paul clk r545 N Calif
- " Philip H br mgr Safeway Stores r545 N Calif

THOMPSON RALPH E (Marie) Chief Fire Department, h1209 W Willow

- " Ralph M floormn Oranges Bros Garage r1209 W Willow
- " Reba A Mrs clk h905 Beatrice
- " Rennie Mrs h1220 E Clay
- " Robt R r2737 E Sonora
- " Ruby A Mrs fnshr Louis Weisinger h734 N Sutter
- " Saml F (Bessie) tmstr h440 Anteros av
- " Thos E gas sta 245 S Wilson way r1343 Scott's av
- " Verda B nurse r501 W Poplar
- " Viola Mrs tchr h616 N Sutter
- " Vivian Mrs h420 E Fremont
- " Walter B (Helen) chf inspr Remington Rand Inc h1424 W Willow
- " Walter F (Helen) serv mgr Goodyear Service h1440 N Hunter
- " Walter O mgr City Ice & Fuel Co r Modesto
- " Wm H mot pict opr Fox Calif Theatre r Alpine rd bx 396g
- " Wm J h404 E Jackson

PEIRANO BROS. & CO.

22 S. Sutter Street, Phone 432

Stockton, California

STOCKTON CITY DIRECTORY (1937)

323

THOMPSON

" Wm J jr (Nellie) farmer h3 E Walnut
 " Winter E (Minnie) sta eng h242 N Union
 " & Folger Co J H Thompson pres live stock
 breeders 343 E Main R412
 Thomsen Andw emp Milk Producers Assn of
 Central Calif r Lathrop
 " Francis O collr C M Menzies r428 E Haw-
 thorne
 " Harold S (Margt) h1528 S San Joaquin
 " Lena clk Forty-Nine Drug Co Inc r39 N
 Calif
 " Otto T (Bertha A) h428 E Hawthorne
 " Wm A (Margt) lab h816 E Charter way
 Thomson Elmer R (Mattie F) r1837 E Washn
 " Hans h254 S Orange
 " Janet (wid W H) (W H Thomson Agency)
 h745 N Hunter

**THOMSON W H AGENCY (Mrs Janet Thom-
 son) Real Estate and Insurance, 113 N San
 Joaquin, Tel 8856**

Thormahlen Gilbert H (Neica) mtlwkr Auto
 Body Wks r rt 3 bx 109
 Thorn Jas L (Leta) cook h1952 E Main
 Thornburg Marion G (Ruth) h2431 E Scott's av
 Thorne Carl r728 E Channel
 " Myrtle (wid Walter) h9 E Charter way
 Thorns Irene O sten Merchants Mfrs & Emp
 Assn r530 E Lafayette
 " P M atdt Standard Stations
 " Una Mrs cr dept Universal Credit Co
 Thornton Albt W (Louise) pres Associated
 Printing Co h227 N Stanislaus
 " Carl R (Celia) glazier W P Fuller & Co
 r rt 2 bx 554L
 " Chas T (Gladys) police SPD h170 E Cleve-
 land
 " David (Marie) uphol C M Menzies h228 S
 Pilgrim
 " Jos W (Florence) slsmn h501 E Pine
 " Stella (wid Jas) h2031 N Calif
 " Wm H jan Hewlett Emergency Hosp r241
 N San Joaquin
 Thorp Harry driver Yolland Ice & Fuel Co
 r1660 Berkeley av
 " J L r32 S Sutter
 " John B r131 E Orange
 " Saml cementwkr h131 E Orange
 " Theo R (Theodora) millmun Taylor Mill-
 ing Corp h125 E Orange
 Thorpe Alva C lab Fraser Furnace Co r rt 4 bx
 26y
 " Chester J (Celia) gdnr Stockton State Hosp
 h230 E Noble
 " Edw W h2222 E Marsh
 " Elmer W (Gladys) police SPD h1210 W
 Elm
 " Elmer W jr lab r1210 W Elm
 " Floyd G clk r1210 W Elm
 " Henry E (Carrie) mach Stockton Iron Wks
 h1704 Berkeley av
 " Irvin M bkpr Clowes Dairy r Brookside rd
 " Jas O (Marjorie) dist mgr Intercoast Hos-
 pitalization Ins Assn h126d E Vine
 " Nadine r1210 W Elm

Thorsen Cora L Indywkr Improved Lndy r645
 E Worth
 " Leonard W (Cora) h645 E Worth
 Thraikill Jos W (Lillian) slsmn h419 W Wal-
 nut
 Thran Clara D emp Fibreboard Products r rt
 4 bx 457
 Thrash Robt H clk r1325c E Channel
 " Steph D h1325c E Channel

**THRELFALL BROS. R A Threlfall Pres, H F
 Threlfall Sec-Treas, Men's and Boys'
 Clothing and Furnishings, 439 E Main, Tel
 60**

" Henry E (Josie) slsmn h1538 N Commerce
 " Herbt F (Grace) sec-treas Threlfall Bros
 h1102 W Acacia
 " Richd A (Miranda G) pres Threlfall Bros
 h135 W Willow
 Thresher Minord S (Marion) supvr WPA
 h1734 W Harding way
 " Wm R (Stella) h343 E Fremont
 Thrift Saml L (Felicita) ('Xclusive Laundry)
 h1301 Argonne dr
 Thurman Ernest (M Eliz) baker hlpr J J
 Fetzger r420 E Rose
 " Forest L slsmn Zellerbach Paper Co r rt 2
 bx 198
 " Grace Mrs h527 E Oak
 Thurston Clyde (Leta) h209 W 3d
 " Hugh H (Annie) genl contr h433 E Wyan-
 dotte
 " Jas (Roxie) carp h523 N Van Buren
 " Phillip shopmn Al Labrucherie r332 Laurel
 " Phyllis E opr PT&T Co r704 E Lindsay
 " Ruby Mrs smstrs Stockton State Hosp r704
 E Lindsay

Thym Alice M Mrs h114 N Pilgrim
 Tibbedeaux Edmond A (Evelyn) hostler h1403
 S Aurora
 Tibbetts Jas M liquors 1732 E Main
 Tibbitt Minnie tchr h121 S Sutter
 Tiber Irving slsmn r120 S El Dorado
 Tice Everett C (Angie) pharm L E Happell
 h821 N American
 Tichten Omer clk r811 S San Joaquin
 Tickvitz Louis (Danica) cook h1631 S San
 Joaquin
 " Merkel lab r1631 S San Joaquin
 Tide Water Associated Oil Co E A Barriere agt
 600 W Weber av
 " Water Southern Railway Co J H Mettler genl
 agt 343 E Main R811
 Tidewell Roy clk Black's r519 E Sonora
 Tiechenal Clarence L (Julia) chauf h828 N
 Ophir
 Tichm Arnold mech hlpr C M Menzies r323 N
 San Joaquin
 Tietjen Carl F (Adele) meats 2300 N Calif
 h529 W Willow
 " Carl F jr (Martha) meat ctr C F Tietjen h457
 S Central av
 " Dorothy r529 W Willow
 " Frances C r45 W Alder
 " Fredk (Dorothy) barber supp 129 E Market
 h45 W Alder
 Tiffany Howard (Jean) driver r2442 E Lind-
 say

Telephone 3649

Chas C. Roe
Owner

1930 Linden Road

ROE WELDERS

Manufacturers of
A-C and D-C ARC
WELDING
EQUIPMENT
Stockton, California

324

(1937) R. L. POLK & CO'S

TIFFANY

" Jeanne slswn Katten & Marengo r rt 4 bx 34c
" Wm R (Anna M) h1636 S Sutter
Tiffin John (Rose) emp Fibreboard Products h2280 E Hazelton av
" John (Mary) weigher Milk Producers Assn of Central Calif h1430 E Anderson
Tilden May mgr Savoy Hotel h42 E Market
" Rooms Mrs J H Roberts mgr 16 E Market
Tilleri Warren (May) firemn h1558 S San Joaquin
Tilley Claude N (Emma) emp Harts Lunch h1636 E Washn
" Lena Mrs r19 S Stanislaus
" Saml E (Florence M) h407 E Hampton
Tillman Dale W r1905 West's la
" Roscoe W (Georgia) lab Gulf Red Cedar Co h1905 West's la
Timaues Fred cigars 314 N Calif
Tindall Percy L clk r425 E Cleveland
Tiner David F (Gladys) h706 W Oak
Tingley Alf W (Amanda) h629 North D
Tinkers Bernice clk J E King r rt 5 bx 395
Tinney Bessie Mrs fr Donovan's Smart Shop r122 S Stanislaus
" Kenneth (Velma) lab h520 N Baker
" Lester (Alice) atdt Union Service Stas h428 E Fremont
" Velma R opr PT&T Co r520 N Baker
Tinnin Donald R shopmn Kyle Co r Lathrop
Tinsley Chas N (Mabel) wtchmn h418 N Harrison
" Chas T (Mary) h48 W 9th
Tiny's Waffle Shop 27 N Sutter
Tipton Earle (Clara) longshoremn h710 E Church
" Esther (wid L H) h708 E Church
" Wm (Marguerite) lab h712 E Church
Tirapella Albt lab r718 E 9th
" Leo lab r718 E 9th
" Michl (Laura) lab h718 E 9th
" Orlando lab r718 E 9th
" Vittalia emp Gulf Red Cedar Co r718 E 9th
Tischbein Adam (Marianna) h2111 E Sonora
Tiscornia Adeline r1030 N Wilson way
" Eug P (Margt) fruit buyer 346 S Sacramento h1633 Argonne dr
" Lester C (Bernice) aud State Board of Equalization h1522 Lucerne av
" Marie (wid Antonio) h1030 N Wilson way
Tisdale Wm M (Margt) slsmn N Y Life Ins Co h1235a N San Joaquin
Titherington Geo (Olga) gunsmith 1321 S American
" Wm A (Jennie) mech Roe Welders h39 W 6th
Toal Archie C (Lois) clk PO h1719 S Hunter
" Chauncey H electn h1729 S Hunter
" Cora L clk L M Toal r2026 S Calif
" Jennie J r2026 S Calif
TOAL LEVI M, Justice of the Peace, O'Neal Township, 2026 S California, Tel 8863
" Wm E r1729 S Hunter
Tobey Byron E jr (Alta) mech Tourist Garage h2225 N Commerce

TOBEY

" Clayton E (Rose M) slsmgr E A Test h633 Bedford rd
Tobia Michl (Marie) h724 E Worth
Tobias Frank clk Greenwood-Raggio & Co r548 N Sutter
" Mariano bussman Hotel Stockton
Tobin Frank (Delia) (Tobin & McDonald) h222 E Flora
" Patk h439 E Worth
" & McDonald (Frank Tobin W B McDonald) tires 617 E Miner av
Tocoli Albt F (Angelina) carp Stephens Bros r rt 4 bx 261
Todd Carl A chauf Hobbs-Parsons Co r17 N Calif
" Herbt (Merle) pntr h1129½ S Lincoln
" Jos M atdt Stockton State Hosp
" Margt waiter Mrs S J Womack r37 E Walnut
" Marjorie r37 E Wyandotte
" Oscar V slsmn The H C Shaw Co r Modesto
Todresic Allen emp Fibreboard Products r520 E Park
" Benj (Bessie) h520 E Park
" Birdie sten Acme Auto Wrecking Co r624 E Fremont
" Edw pdlr r520 E Park
" Leo (Opal) (Quality Store) h1445 N Yosemite
" Saml (Ida) h624 E Fremont
" Tillie r520 E Park
Tofsky J Z musician r241 N San Joaquin
Toggery The (S J Ferrari, A A Bolognini, Giovanni Giorgi) men's clo 18 E Market
Togo Hotel K Shimakawa mgr 31 E Lafayette
" Shigotoro (T) slsmn h219½ S Commerce
Tokunaga Asatara (California Laundry) h118 E Lafayette
" Frank h237 W Clay
" Kikui fruits 135½ S Center
TOKYO BAZAAR (J S Hikida) Oriental Arts, Kimonos and Pajamas, Direct Importer, 12 N El Dorado, Tel 5522
" R Rooms (Gunji Fujishige) 23 N Center
Toledo Scale Co C R Eccles mgr 626 E Market
Toler Francis D (Charter Way Garage) h324 E 9th
" Naomi S (wid Ruse) r324 E 9th
Tolle Wm G (Bertha) h2333 E Church
Tollestrup Landry B (Virginia) prsr Hess DeLuxe Co h420 E Magnolia
" Ralph r31 W Willow
" Rome J displaymn Stockton Dry Gds Co r31 W Willow
" Walter E (Addie B) slsmn h31 W Willow
Tollstrup Wayne slsmn C P Hutson r702 N San Joaquin
Tomatis Andw (Lucy) lab h526 S Grant
Tombo Bautista (Esperanza) lab h639 E 9th
Tominaga Frank S (Hatsune) farmer h209 W Lafayette
Tomlinson Amelia Mrs librn Pub Library r Galt
" D C slsmn Roe Welders r Oakland

NORTHWESTERN MUTUAL FIRE ASSOCIATION NORTHWEST CASUALTY COMPANY

No Better Insurance Protection Obtainable, and at a Saving
COMPLETE SERVICE — REPRESENTATIVES THROUGHOUT CALIFORNIA
 District Headquarters: 202 Bank of America Building, Stockton Telephone 281

STOCKTON CITY DIRECTORY (1937)

325

TOMLINSON

" Ralph B (Bessie) mgr W P Fuller & Co
 h701 Lexington av
 Tomoda Edw fruitwkr r1634 E Main
 " Hisako r1634 E Main
 " Kyokuzo fruits 15½ and 350 N Wilson way
 h1635 E Main
 Tompkins Archie F (Lillian F) constrwkr
 h1880 W Harding way
 " Vivian clk Gravem-Ingllis Baking Co r340 N
 Aurora
 Toms Homer S prin Stockton Evening High
 Sch h1222 N Sutter
 " Nancy J labtry asst Coll of the Pac r3502
 Pacific av
 " Robt J (Junette) mech h2745 E Sonora
 Tonascia Gus linemn r1535 Linden rd
 Tone Richd N (Gene) carp r423 McCloud av
 Tonegato Antonio (Lida) driver Saml New-
 stadt r20 E Alder
 Tonelli Guido cook Radio Inn
 Tong Fong K meats 342 N El Dorado (Palace
 Meat Mkt) r7 N Wilson way
 " Gin restr 38 S El Dorado
 " King cigars 111 E Washn
 " Lim h213 S Hunter
 " Wong r1420 E Weber av
 " Yuk h225 E Church
 Tons Geo H (Margt) driver City Eng Dept
 h71 E Ellis
 Toolan Anita V Mrs (Krafft & Toolan) r1859
 N Edison
 " Frank A (Anita) slsmn Peirano Bros & Co
 h1859 N Edison
 " Jack J (Margt) h229 S Stanislaus
 " Kath (wid Jos) r639 E Lafayette
 Toomes Percy (Mollie) stockmn h1132 W Hard-
 ing way
 Toothacre Floyd E (Inez) bldg contr 2652 E
 Miner av
 " Jess F carp h419 S Grant
 " Richd h544 E Washn

**TOP FILLING STATION THE (N M, E N and
 K J Endich) Gasoline and Oils, Lubrica-
 tion, Tires and Batteries, Sales, Service,
 101 S Wilson Way, Tel 7390**

**TOPE JOSEPH C (Rhea) Attorney-at-Law,
 220 First National Bank Bldg, 22 N San
 Joaquin, Tel 671, h211 W Alpine Av, Tel
 2523**

" Wilbur G (Grace) firemn SFD h335 E 8th
 Topping Edw A (Pauline) sheepshearer h2702
 E Weber av
 Torbensen Walter (May R) h2426 E Hazelton
 av
 Torem Eiler (Alvena) pasteurizer Blue Ribbon
 Dairy Farms h1729 East av
 Toresani Elenora r1524 E Main
**TORESANI PETER (Mary) Auto Radiator and
 Fender Works, 220 S California, Tel 188,
 h1524 E Main, Tel 1974**
 " Theresa r1524 E Main
 Toreson Edw farmer r822 S Monroe
 " John farmer h822 S Monroe
 Torino Hotel (J J Raimondo) 202 W Main

Torlai Felice (Giovanna) beer 48 E Washn
 h222 E Worth
 " Peter (Rose) lab h204 E Worth
 " Pietro (Mary) liquors 44 E Washn and
 44 W Main h228 E Worth
 Torok Chas (Ethel) barber 1247 S San Joa-
 quin h1235 do
 " Leslie r1235 S San Joaquin
 Torre Giacomo h1304 E Oak
 " Paul (Angelina) h2131 E Hazelton av
 Torreano Augustino (Marie) h1421 E Hazel-
 ton av
 " Chas (Anna) mldr h1325 E Scott's av
 " Dorothy A sten R C Pardoe r1325 E Scott's
 av
 " Edwin C r1325 E Scott's av
 Torres Elisa r528 S American
 " Frank r320 S Sierra Nevada
 " John emp Fibreboard Products r2478 E La-
 fayette
 " Jos (Jessie) h428 W Washn
 " Jos h25 W Worth
 " Melquides (Margt) h528 S American
 " Philip (Mary) lab h132 S Pilgrim
 " Silviano h2833 E Weber av
 Tortorelli Michl shoe shiner 16 N American r
 Lodi
 Torwick Hans S (Elaine) (Olson & Torwick)
 h152 W Adams
 Tosca Nomellini clk Central Grocery Co r2422
 Alma av
 Toscano Dominick (Mary) farmer h2379 Lin-
 den rd
 Toso Charlotte (wid Dominic) h18 E Flora
 " Guido (Vitorina) printer E E Dennison h127
 E Noble
 " Wm L clk r18 E Flora
 Totman Louis (Zita) dep Sheriff h745 N Yose-
 mite
 Totten C Elves (Irma) carp h706 Yale av
 " C Philmore clk Bank of Am h1736 Funston
 av
 " Irma Mrs mldr Mrs E L Baker r706 Yale av
 " Nina Mrs h1736 Funston av
 " Thos E (Sarah) slsmn Weyl-Zuckerman &
 Co h1602 Sycamore av
 " W M r rt 1 bx 32
 Tough Thos A (Rosalla) dept mgr Green Frog
 Food Emporium h1411 Buena Vista av
 Tourist Garage (L B and G C Ulrey) 200 N
 El Dorado
 Tourneur Mary maid 1700 N Hunter
 Tourtillot Jack mech r19 N American
 Tout Herbt W (Cath) slsmn h1158 W Harding
 way
 Tovani Alf L plant supt Wine Pkg Corp h517
 E Channel
 Tow Adie clk Lee Bo Wong
 Towell Lillian Indywkr Parisian French Lndy
 r368 Florida
 Towle Calvin A appr mach Valley Mach &
 Tool Wks r rt 1 bx 353
 " Elaine r820 E Miner av
 " Henry (Jessie) auto repr 448 E Charter way
 h1655 S American
 " Wayne E (Emily) clk PO h103 Netherton
 av



INSURANCE

FIRE
ACCIDENT
LIFE

It's a Bad Policy Not to Have a Good One

Travaille Insurance Agency

Phone 3176

Stockton

432 E. Market St.

326

(1937) R. L. POLK & CO'S

TOWLE

- " Wayne E jr r103 Netherton av
- Towne Chas mech r1235 E Clay
- " Clarence A (Anna L) bldg contr 635 N Stockton
- " Harry r729 E Main
- " Robt E dep County Clerk h33 N Aurora
- Towns Chas E mach Moore Equip Co
- Townsend Alice C tchr Jefferson Sch r721 W Acacia
- " Chas lab Baxter & Clarke
- " Cletus prsr Hess DeLuxe Co r19 N American
- " Harvey (Delma) lbr 723 N Wilson way h1802 E Poplar
- " Mary D Mrs emp Gulf Red Cedar Co h1044 S Calif
- " Mary W (wid E J) h721 W Acacia
- " Ray O (Bernice) h2005 S San Joaquin
- Toy Ben h427 S Hunter
- " Chan Jeck lndy 505 E Channel and 834 E Main
- " Chas fruits 216 S El Dorado
- " Chin lndy 128 E Market
- " Frank B (Lei Shu) mgr Pac Hardware Co h119 E Market
- " Harry h110 E Sonora
- " Jessie (wid Jas) h1625 N Calif
- " June h22 E Sonora
- Tozzi Jas whol fruit 1110 N San Joaquin R509 r133 E Weber av
- Trabucchi Mae asst A S Nichols r146 E Alder
- Trachiotis Emanuel (Athanasia) liquors 2386 E Main h320 W Flora
- Tractor Plow Co (L F and J H Grimsley) 942 E Scott's av
- " Service Co (J H Grimsley L C Weaver) 922 E Scott's av
- Tracy Allen R (Gloria) h1511 Pinchot
- " B A reprmn Mor-Pak Preserving Corp r1612 S Sutter
- " Benj I cigars 246 E Market
- " Bobbie r1211 E Main
- " Burwell A (Emma) carp h517 S American
- " Eldora B waiter r517 S American
- " Elster E (Myrtle) formn Western States Gro Co h1204 W Magnolia
- " Harry A (Eva R) clk Safeway Stores r2240 E Willow
- " Helen M waiter r517 S American
- " Irma L bkpr Milk Producers Assn of Central Calif r1204 W Magnolia
- " Joy E r1511 Pinchot
- " Lidia Mrs r1211 E Main
- " Thelma usher r1204 W Magnolia
- " Velora N r517 S American
- " Wm M (Mary) carp h430 N Grant
- TRAHERN BESSIE LEE, City Clerk, r1120 N Sutter, Tel 3714-J
- " David D (Anne T) clk h1120 N Sutter
- Train Wesley A slsmn Hansel & Ortman r215 E Fremont
- Tranque Louis L (Hazel) driver h2273 Kensington way
- Trantham A Frank (Clara) brklyr h75 Golden Gate av

TRANHAM

- " Agnes sten State Bd of Equalization r1411 E Harding way
- " Frank L (Agnes) h1411 E Harding way
- " Jack stereo Stockton Daily Record r75 Golden Gate av
- Tranto Axel A (Ruth E) restr 204 S Pershing av h208 do
- Traphagen Laura slswn C M Robbins r1320 N Stockton
- " Wilford O (Laura) h1320 N Stockton
- Trask Mellen C (Roschelle) civ eng h417 E Flora
- Traube Edw B (Lorraine) h603 N San Jose
- Trautman Ellen Mrs (California Beauty Shoppe) h921 E Channel
- TRAVAILLE INSURANCE AGENCY (Sam Travaille) Farmers Automobile Inter Insurance Exchange, Oregon Mutual Fire Insurance Co, United Benefit Life Insurance Co, National Automobile Insurance Co, Truck Insurance Exchange, National Surety Corp, Mutual Benefit Health & Accident Assn, 432 E Market, Tel 3176 (For further information see left top lines and page 9 Buyers Guide)
- TRAVAILLE SAM (Anna M) (Travaille Insurance Agency) r Route 1, Box 210, Ripon
- Travel Clara L (wid Richd) r1819 S American
- " Robt E (Lesta) mach h1819 S American
- Travelers Fire Insurance Co 22 N San Joaquin R406-08
- " Indemnity Co 22 N San Joaquin R406-08
- TRAVELERS INSURANCE CO (J R Gwynn, F O Hellwig, L M Caviglia, W R Lauppe, A A Caviglia and R A Douthit) 406-408 First National Bank Bldg, 22 N San Joaquin, Tel 484
- Traverse Thos (Jennie) blksmith h527 N Pilgrim
- Traverso Alf (Eva) h1221 S Commerce
- " Angelo (Mary) lab Stockton Iron Wks h1820 E Sonora
- " Angie lndywkr Golden West Lndy r1629 E Miner
- " Ellen Mrs h1330 S Madison
- " Frank r1629 E Miner av
- " G B lab Stockton Iron Wks r1820 E Sonora
- " Guillermo A lab h1629 E Miner av
- " John r1820 E Sonora
- " Louise emp Gulf Red Cedar Co r445 S Pilgrim
- " Mario r1629 E Miner av
- " Peter (Lena) lab h210 Curtis
- " Steve (Romilda) whsmn h2265 E Church
- " Victor lab r1629 E Miner
- " Virgil (Ella) br mgr Shell Oil Co h1330 S Madison
- " Virginia labeler Richmond-Chase Co r1629 E Miner av
- Travi Edw h1945 E Sonora

Stanley Electric Motor Company

ELECTRICAL EQUIPMENT, MOTORS, TRANSFORMERS, REWOUND, REPAIRED
AND INSTALLED—MINING EQUIPMENT

242 N. Wilson Way, Stockton, California

Phone 948

STOCKTON CITY DIRECTORY (1937)

327

Travis Fred T (Ruby) printer h34 W Poplar
" Helen (Camp Rooms) h17 E Main
" Ruby E (Tredway-Snyder Co) r34 W Poplar
Trayer Geo (Goldie) gro 338 N Calif h1201
N Stockton
" Merle clk Stockton High Sch r522 E Lind-
say
" Teddy M r1201 N Stockton
Traylor J Roy (Dorothea) housemnn Hotel
Stockton h325 E Acacia
Traynor Alf E pipeftr r221 E Anderson
" Nicholas (Marie) h337 W Market
" Thos E (Clemence) slsmn Golden State Co
h2366 E Hazelton av
Trebino Louis (Nina) h747 S Stanislaus
" Rosa (wid David) h335 E Arcade
Trede Emory B r235 Sonoma av
Tredway Bros (M S and Mrs M M) office equip
429 E Weber av
" Marion M Mrs (Tredway Bros) r945 N El
Dorado
" Marion S (Marion M) (Tredway Bros) h945
N El Dorado
" Ralph E slsmn r424 Mendocino av
" Ralph W (Nellie) slsmn Inman's Inc h424
Mendocino av
" Ralph jr slsmn Tredway Bros r424 Mendo-
cino av
" -Snyder Co (R E Travis) printers 413 E
Weber av
Treike Geo waiter John Gomes r9 S El Dor-
ado
Trelut Alphonse F (Gladys) servmnn H C Shaw
Co h522 E Flora
" Frank J r522 E Flora
" Lucy J r1602 E Lindsay
" Steve O (Alma) h2026 E Marsh
Tremain Dorothy slsmn Katten & Marengo r32
W Park
" Eliz slsmn Turner Hdw & Imp Co r1138 S
Grant
" Harry C (Eliz) ydmn SP Co h1138 S Grant
" I Jos (Dorothy A) clk PG&E Co h32 W Park
" J Carl slsmn Port of Stockton h1219 S
Grant
Tremain Dorothy clk Haverfield Co r32 W
Park
Tremayne Geo T r411 E Church
" John W whsmn h411 E Church
" Wm A shoe repr 43 Steamboat Levee r2639
Craffton way
Trembley Bertram E (Esther) slsmn Sears
Roebuck & Co h1119 E Channel
Trempler H C clk Minneapolis-Moline Imple-
ment Co r520 E Poplar
" Paul (Harriet) carrier PO h1875 Jewel ct
Trenaman John h1241 N Ophir
Trenear Rosana Mrs r234 S Grant
Tressler Arth W (Sylvia) typewriters 135 N
Sutter h247 E Pine
Trettheway Apartments Mrs Madge Mace mgr
705 E Lindsay
" Ellen L emp Fibreboard Products r1429 N
Edison
" Fredk H (Josie) h2034 E Marsh
" Geo W br mgr Stockton Ice & Fuel Co r1015
N Ophir

TRETTEWAY

" Geraldine sten Port of Stockton r1212 N
Edison
" Harry B slsmn h1120 W Harding way
" Harry T (Lois I) acct h704 W Park
" Imelda office sec Boy Scouts of America
r125 W Elm
" Leslie N (Mildred) welder h2133 E Marsh
" Mary E (wid Edw) h125 W Elm
" Minnie L Mrs nurse r1524 Lucerne av
" Otto C r2034 E Marsh
" Raymond L (Jessie M) slsmn Maxwell Mo-
tor Supp Co h1212 N Edison
" Thelma clk H J Kuechler & Son r1429 N
Edison

TRETTEWAY WALTER Y (Estelle) County
Purchasing Agent, h1429 N Edison, Tel
4674-W

Tretthewey Beryl sten r1227 E Park
" Bessie F (wid Jas) h1227 E Park
Trevithick Dorothy h334 N American
Triangle Drug Store Oscar Peterson mgr 922
N Wilson way
" Hall 902 N Wilson way
Tribe Rudy B (Doris) slsmn h1142 N Hunter
Tribocco May Mrs h207 S Sutter
Trickey Oliver P (Iva R) slsmn SO Co h1136
N Ophir
Trimble Thos G (Florence) cable splicer
h1627 West's la
Trinity Lutheran Church Rev G C Jacobsen
pastor 601 E Lindsay
" Lutheran School 400 N American
Triolo Chas J auto lndy 1531 E Main r109 W
6th
" Danl chauf h34 W Willow
" Georgie h822 N Commerce
" John P jr (Mary) h2617 E Marsh
Trionx Jack r19 N American
Tripp Winifred Mrs tchr Franklin Sch h509
N Lincoln
Trivelpiece Alice E with Stockton Indepen-
dent r1000 Carlton av
" Alvin L (Eliz) (Valley Saw & Knife Works)
h1000 Carlton av
" Alvin S (Margt) city editor Stockton In-
dependent h1000 Carlton av
" Robt N clk r1000 Carlton av
" Wm T (Ruby) asst publisher Stockton In-
dependent h705 E Lindsay
Trobaugh Marion R (Henrietta) carp h32 W
Elm
Troglia A M Mrs dry gds 2161 E Main
" Benny C (Ethel) slsmn Kraft Associated
Distributors h905 N Pershing av
" Hazel M r227 W Jefferson
" John (Marguerite) (Troglia & Son) h227 W
Jefferson
" Secondo (Anna) barber 2165 E Main h2167
do
" & Son (John B and R M) gro 1047 S Center
" Richd M (Troglia & Son) r227 W Jefferson
Troke Anna M Mrs sec G E Menahen r429 S
Regent
" Elsie sec P B Gallegos r429 S Regent

INDIVIDUAL BROKERAGE CO.

LOANS NEGOTIATED

WITHOUT SECURITY

\$10 and UP

316 Bank of America Bldg.

Tel. 2313

Stockton, California

328

(1937) R. L. POLK & CO'S

TROKE

" Frank J jr (Anna) firemn SFD h429 S Regent
Tropey Kath maid 2255 Crafton way
Trost Mettie (wid Fredk) maid 22 W Pine
" Peggybeth r22 W Pine
Trott Mabel (wid Wm) h612 E Sonora
Trotter Clifford A clk r1779 Hiawatha av
" Cynthia (wid O N) h230 N Eugenia
" Dorris M bkpr Milk Producers Assn of Central Calif r1779 Hiawatha av
" Geo W (Lillie) pntr h212 E 2d
" Miles F lab r436 Mariposa av
" Nelson A (Flossie) lab h1779 Hiawatha av
" Orvil V (Bretelle) auto mech F J Wilson h928 N Pilgrim
" Ronald A adv Stockton Daily Record r1779 Hiawatha av
" Thos L clk Hansel & Ortman
" Wiley B r436 Mariposa av
Trouté Denzell L bkpr r1949 S Calif
" Earl E (Lois L) bartndr Arth Pricolo h1949 S Calif
Trovatelli John (Linda) driver h219½ S Monroe
Troxell Agnes emp Harts Lunch r205 E 3d
" Douglas B (Alma) shtmtlwrk h404 S San Joaquin
" Merritt E wtchmn Moore Equip Co r518 E Park
Troy Fern Mrs clk J J Fetzer r1844 E Acacia
" Frank (Lottie) h156 W 4th
" Francis I driver Natl Towel & Lndy Inc r109 W 6th
" Geo M (Virginia) armature winder Stockton Elec R R Co h1860 Ramona ct
" Irving (Myrtle) h109 W 6th
" Leah M (wid T C) restr 1440 E Miner av h202 W 4th
" Lester J (Fern) barber R C Peyton h1844 E Acacia
" Martin (Emily) h426 E Geary
" Myrtle Mrs restr 35 N Wilson way
" Tenie Mrs h2149 McKinley av
" Thos M (Lois) driver Yolland Ice & Fuel Co r rt 2 bx 924a
Trucco Angelo lab h1409 E Lafayette
" Cath S emp Gulf Red Cedar Co r3715 N El Dorado
" Eleanor F r3715 N El Dorado
" Frank A bkpr Stockton Savings & Loan Bank r1119 S Madison
" Frank J (Emilia) h202 E Jefferson
" Guissepi emp Independent Paper Stock Co r1119 S Madison
" Jos (Rosie) h1119 S Madison
" Luigi (Marcellina) scavenger h222 W Jackson
" Mario (Lena) (Avansino & Trucco) h138 S Commerce
" Mary (wid Angelo) h3715 N El Dorado
" Peter M liquors 201 N Calif r212 N Calif
" Sue M emp Gulf Red Cedar Co r3715 N El Dorado
" Tony scavenger r1119 S Madison
True Wm r437 Waterloo rd

Trueblood Jas W (Clair) production mgr Sterling Pump Corp h1203 W Harding way
Truett Jessie O (wid Carroll) typist State Div of Highways r412 E Cleveland
" Walter gdnr r1436 Columbia av
Truex F Carl Rev (Bertha E) pastor First Baptist Ch h1115 N San Jose
" F Carl jr clk Yost Bros r1115 N San Jose
Truitt Arth L (Eliz) millwrk h932 S Ophir
" Warren C swchmn r509 N Union
Trujillo Edw (Helen) lab h314 E Sonora
Trulson Helen clk John Breuner Co r1245 N Pilgrim
Trulsson Nils O (Mary) driver Ry Exp Agey r1617 S Stanislaus
Truman Burton (Gladys) h1122 E Miner av
" Forrest H (Helen) h111 E Monterey av
" Helen F Mrs bkpr Xclusive Lndy r111 E Monterey av
Trumbo Mervel nurse Dameron Hosp
Trumbo Andw H (Mary E) carp h310 E Adams
" Edith M r310 E Adams
Trunnell Gloria r736 E Jackson
" Jack r736 E Jackson
" John H (Rose) City Poundmaster h736 E Jackson
" Wm lab r736 E Jackson
Truth Lodge IOOF No 55 24 S Hunter
Truttman Jos r624 N Hunter
Tryon Edw P (Mabel) lab Stockton Box Co h234 E Cleveland
" Mabel A bkpr Rishwain Bros r234 E Cleveland
Tsaros Andy J r447 W 9th
Tschierschky Fred H (Bertha) dep County Assessor h537 E Park
" Grace Mrs h707 N San Joaquin
" Louis E (Lena) millmn h611 W Rose
" Thelma nurse r525 E Park
Tsudama Itsuki (T) gro 301 S Center h321 S Commerce
Tsukamoto Ichizo (California Laundry) h118 E Lafayette
Tsunekawa Elmer H florist 36 N El Dorado r148 W 9th
" Frank S (Takako) florist h148 W 9th
Tsunomori G N (Mikado Hotel) r32 S Commerce
Tsurumoto Geo r120 S Madison
" Helen r120 S Madison
" John r120 S Madison
" Mary maid r120 S Madison
" Nenohachi (Kuma) h120 S Madison
" Tom r120 S Madison
Tsuruya Co Yejiro Utsumi mgr confy 233 S El Dorado
Tubbs Edna Mrs r419 E Clay
" Everett M emp Fibreboard Products r241 N San Joaquin
" Marion r836 N Hunter
" Mary C Mrs slswn h424 E Main
Tuchsen Harry (Ethel) electn h816 S Pilgrim
" Harry H (Victoria) eng Natl Ice & Cold Stge Co h1346 S Sutter
" Jerome sta formn Hart L Weaver r1346 S Sutter
" Oliver J clk r1346 S Sutter

ELECTROLUX INC.

CLEANER AND AIR PURIFIER

106 DIFFERENT USES IN HOME

Telephone 2219

110 N. San Joaquin St.

501 Belding Building

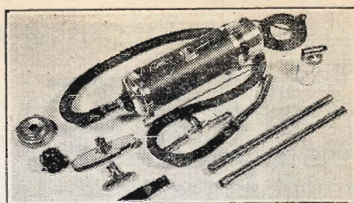

STOCKTON CITY DIRECTORY (1937)

329

Tuchtenhagen Carrie (wid Alf) h811 S San Joaquin
Tuck Lester N hlpr Engineering & Fndry Co r2330 E Washn
" Sidney O (Nena C) pntr h2330 E Washn
Tucker Alton W slsmn C L Rice r1644 Lucerne av
" C W r25 S Commerce
" Chas M motormn Stockton Elec R R Co h519b E Lindsay
" Dana W emp Fibreboard Products r225 E Jefferson
" Elmer G (Ruby W) slsmn h520 E Poplar
" Frank C (Maria A) genl contr 321 N Sierra Nevada
" Fred (M Levora) autos 430 N El Dorado h1127 N Center
" Herbt R (Louise) jan McKinley Sch h630 W Poplar
" J Reese (Mabel) parts mgr E A Test h1710 W Poplar
" Jack chauf Morris Auto Supply Co
" John E trucker h1101 S Center
" John M (Elsie) swchmn h1527 Ramona av
" Lila E welder h531 W 8th
" Lila J slswn J C Penney Co r531 W 8th
" Mabel M (wid Wm) h225 E Jefferson
" Merlan H (Margt) driver h557 E Harding way
" Minnie Mrs h118 S Monroe
" Nellie M (wid R M) h341 S Sutter
" Pauline r225 E Jefferson
" Roy M (Mary A) slsmn Blake Moffitt & Towne h1620 W Walnut
" Wm A welder r531 W 8th
" Wm T (Lyndell) firemn h743 E 6th
" Winifred Mrs restrwkr h337 W Lafayette
Tugel A R inspr County Agril Comr r Tracy
" Gustav real est 231 N Grant
Tuhman Rose J Mrs r123 N Aurora
Tulan Fred T (Loretta) firemn SFD r528 W Walnut
Tully Cath A ins 610 N Monroe
" Elmer L r1422 N Baker
" Jean tchr Stockton High Sch r1422 N Baker
" John J phys 42 N Sutter R215 r619 N Harrison
" Louis N (Pauline) clo clnr 324 N Calif h741 E 2d
" Pauline slswn Katten & Marengo r741 E 2d
" Sarah J r610 N Monroe
" Varee Mrs h1422 N Baker
Tumelty Reginald teller Bank of Am r119 W Poplar
" Richd C (Laura E) civ eng h119 W Poplar
Tungate John C wtchmn Mor-Pak Preserving Corp r525 E Fremont
Tupman M Grant driver r339 N Sierra Nevada
" Maud J (wid John) h339 N Sierra Nevada
Tupper Arth carp Stephens Bros r rt 6 bx 93
" Delia L (wid E G) h611 N Regent
" Lennis (Mildred) carp Stephens Bros r rt 6 bx 94
" Raymond S (Marjorie) drftsmn Stockton Abstract and Title Co h421½ S Calif
Tura Waino R r45 W Main

Turcotte Jos E R (Alma) atdt Stockton State Hosp h825 W Poplar
Turk Grace Mrs h513 E Anderson
Turkate Alex r1036 N Center
Turnbull Harry r532 E Main
Turner Bertha (wid Jess) r1131 S San Joaquin
" C Oliver slsmn T M Lucas r523 S Calif
" Carl G barber G F Goss r114 E Weber av
" Chas F (Turner's Dependable Used Cars) r808 Yale av
" Chas J (Mildred) h808 Yale av
" Claire r1435 E Park
" Clifford (Dora) h411 Laurel
" Elsie E Mrs elev opr City Eng Dept h623 W Park
" Ernest (Hazel) emp Fibreboard Products h1014 S Sutter
" Frank eng Stockton High Sch
" Frank S (Evelyn) h1633 E Channel
" Fred E (Lula) h1024 N Lincoln
" Geo A (May E) pres Old River Farms State Realty Co h966 Oxford way
" Geo J (Natalie) h2324 Allston way
" Gerald (Thelma) collr PG&E Co h520 N Monroe
" Greenberry (Caroline) h735 E Hazelton av
TURNER HARDWARE & IMPLEMENT CO
(Successors to Stockton Hardware & Implement Co) J D Turner Pres-Genl Mgr, 18-32 N American, Tel 8480 (For further information see back cover and page 8 Buyers Guide)
" Henrietta A dental nurse S H Hall r966 Oxford way
" Jas (Addie) gro 1563 S San Joaquin
TURNER JOHN D (Hazel) Pres-Genl Mgr
Turner Hardware & Implement Co, h945 N El Dorado
" John H (Agnes) horsebreeder h2423 N Calif
" John W (Agnes) mech h1027 S El Dorado
" L Lucile tchr Stockton High Sch r203 E Flora
" Louis (Eliz) tractor mech h328 S Pershing av
" Nichols O (Bert) dist mgr Fox Calif Theatre h945 N El Dorado
" Robt T (Alberta) slsmn Turner Hdw & Implt Co h1246 N Yosemite
" Walter M h229 South B
TURNER'S DEPENDABLE USED CARS (C F Turner) Easy Terms, Open Sundays, Give Us A Trial, 620 E Weber Av, Tel 6011
Turno Edw r1246 E Weber av
Turnovic Georgine nurse Dameron Hosp
Turocco Lena waiter Gold Medal Creamery No 2
Turpin Arth G (Cath) driver Valley Exp Co h523 N Monroe
" Harold L tchr Stockton High Sch r1143 N San Joaquin
" Thos (Bernice) h2330½ S Commerce
Turrell Jerrold W (Dolores) slsmn Kendall's Inc h521 N San Joaquin

INSURANCE UNDERWRITERS OF: JEWELRY, FURS, TRUCK CARGO,
INLAND TRANSPORTATION

MARINE OFFICE OF AMERICA

Offices and Agents

311 East Main Street, Stockton

Throughout the World

Telephone 3271

330

(1937) R. L. POLK & CO'S

Tuso John (Bernice) h348 E Jefferson
" John A bkpr Fredericksburg Brewing Co
r1409 S El Dorado
Tusso Giacomo (Antoinette) lab h1409 S El
Dorado
Tuttle Albt E emp Fibreboard Products r
French Camp
" Crittenden J (Lucy E) h15 S Sierra Ne-
vada
" Edwin C mgr reporting dept Wholesalers
Credit Assn r rt 4 Golden Gate av
" Elmo G (Alice) h1865 E Acacia
" Ernest E (Florence) clk Glaser Bros h725
W Poplar
" Margie clk Delta Ice Cream Co r442 N Hun-
ter
" Marie L r15 S Sierra Nevada
" Noey (Delphine) r31 S Madison
" Victoria Mrs furn rms 121 N Sutter
Tutton Stanley M r329 W Acacia
" Stanley W (Ruth) beet grower h329 W
Acacia
Tuxedo Cactus Garden C F Holman mgr 633
N Central av
Twohey Cyril T (Agnes) chauf h1732 W Flora
" Eileen tchr Roosevelt Sch r1621 Lucerne av
Tye Gordon F slsmn r1157 W Vine
" Hugh C teller Stockton Savings & Loan Bank
r1157 W Vine
" Hugh J (Eliz T) lawyer h1157 W Vine
" Pak H lab h928 S Hunter
Tyer Emma C (wid John) r305 E Flora
Tyler Albt O (Eva M) bldg contr 2402 N Hunter
" Alvin N (Gertrude) slsmn John Breuner Co
h1211 E Washn
" Carter mech Ben Bund Garage PO bx 945
" Faye r2041 E Hazelton av
" Geo W h443 N Aurora
" Jas C auto bodymn Hansel & Ortman
" Kenneth r327 N Stanislaus
" Nita Mrs r835 E Channel
" Robin H mech Moore Equip Co
" Ward E (Genevieve) slsmn Y S Johnson
h725 W Park
Tynan Luke waiter D N Edington
Tyrrell Benj (Rose) chauf h1415 S Sutter
" Elsie r1415 S Sutter
" Jack chauf r1415 S Sutter
" Paul A (Hazel) h711 E Worth
Tyson Fred R (Lillian) h438½ E Magnolia
U S Referee in Bankruptcy S N Blewett 343
E Main R919
U S TIRES and BATTERIES, Ralph Carter
Tire & Service Co Distributors, Sutter at
Miner Av, Tel 1100
Ubaldi Andw (Pia) driver Stockton Ice & Fuel
Co h827 S Monroe
" Arth lab Stockton Ice & Fuel Co h827 S
Monroe
" Benardo R board marker Dean Witter &
Co r425 E Wyandotte
" Eliz r827 S Monroe
" Ernest J lab Diamond Match Co r425 E
Wyandotte
" Livio r827 S Monroe
Uchida Kensuke (Annely) phys 228 S El Dor-
ado h527 N Edison

Uchii John K Rev (Hanami) pastor San Joa-
quin Japanese Ch h314 E Church
Uehisa Asajiro (Hollywood Hotel) h106 E
Main
Uehlin Arth bartndr r620 N Hunter
Ugolini Irene (wid Jos) h720 E Church
" John lab r720 E Church
" John (Eileen) slsmn h1323 S Wilson way
Uldall Hans P (Sophie) h2438 E Scott's av
Ulery Ella r32 N Stanislaus
" May Mrs h32 N Stanislaus
Ullrey Elva sten State Bldg & Loan Assn h133
W Oak
Ulm Wm R (Mabel) whsmn h348 S Garfield
" Wm R jr (Violet) driver El Dorado Brew-
ing Co h630 E Clay
" Woodrow whsmn r348 S Garfield
Ulmer Cath maid r647 N Sierra Nevada
" Edwin O (Dorothy) carrier PO h1040 Wil-
son av
" Henry (Caroline) carp h647 N Sierra Ne-
vada
" Hilmuth G mgr Publicity Dept Stockton
Chamber of Commerce
" Reuben A (Jane) bkpr Geo French jr h1338
N Monroe
" Richd (Luella) h647 N Sierra Nevada
" Walter r647 N Sierra Nevada
Ulrey Grover C (Ena E) (Tourist Garage)
h1827 Elizabeth av
" Lyman B (Ida E) (Tourist Garage) h2225
N Commerce
Ulrici Walter E (May E) prin Jackson Sch
h622 W Magnolia
Umberger Geo P (Munch & Umberger) r831 N
Hunter
" Julie Mrs h831 N Hunter
Umeda Saichiro (Shigeko) (Sunset Hotel) h23
W Main
Umino Yonetaro (Yoshi) confy 28 E Market
h240 S Commerce
Unash Jas F (Emily) farmer h237 Anteros av
Underhill Julian P (Berneice G) traffic mgr
R G Le Tourneau h1685 West's la
Underwood Arth K (Helen) chauf h2335 W
Acacia
" Chas A (Ida) h1030 S Sutter
" Chas H lab r32 N Stanislaus
" Elliott Fisher Co C E Lindstrom mgr office
supp 203 N Calif
" Elmer servmn C M Brandt r1030 S Sutter
" Warren H (Rose D) orchardst Stockton
State Hosp h1651 Pacific av
Ungaretti Dave emp Fibreboard Products r rt
3 bx 933
Unger Ellen M Mrs r1430 E Walnut
Ungersma Bernadine tchr Stockton High Sch
Union Block 41 S Sutter
UNION GARAGE (Merle Sprague) Automobile
Storage, Repairs, Painting, Body and Fen-
der Repairing, Washing, Tires, Batteries,
232 S Sutter cor Lafayette, Tel 758
UNION ICE CO THE, S M Crosgrove Mgr, 1320
W Weber Av, Tel 7870, Plant 425 N Union
UNION ICE & STORAGE CO, S M Crosgrove
Mgr, 1320 W Weber Av, Tel 7870

RALPH CARTER

TIRE AND SERVICE CO.

PHONE 1100

Stockton

SUTTER STREET AT MINER AVENUE

STOCKTON CITY DIRECTORY (1937)

331

UNION

" Oil Co of Calif R M Livingston mgr 526 W Weber av gas stas 848 N El Dorado and 1502 N Wilson way

UNION PLANING MILL INC, W G Little Mgr, Mill Work, Stairs and Cabinet Work, Fixtures, Doors and Windows, 735 S Sutter, Tel 1504

" Safe Deposit Bank E C Stewart pres C E Stewart cash 327 E Main

" Square Park 600 S Union

UNION WELDING WORKS (D B Stutsman) Portable Welding Service, All Work Guaranteed, 542 S Grant, Tel 4270 (For further information see back cover and page 16 Buyers' Guide)

UNIONS, LABOR (See Labor Organizations in Classified Section)

UNITED AUTO WRECKING CO (Meyer Zucker) New and Used Parts For All Cars, Tires, Tubes, Batteries, Glass Installed, 238 N Wilson Way, Tel 3712

" Benefit Life Ins Co F V Lefever -dist mgr 42 N Sutter R310

" Brethren Church Rev W M Stanton 235 S Stanislaus

" Commercial Travelers 134 W Park

" Grocers Ltd John Reidt mgr whol gros 425 W Weber av

" Market (E J Green E B Sanguinetti D E Repetti Jos Bacigalupi) gro 27 S Hunter

" Spanish War Veterans Commodore Stockton Auxiliary No 38 501 N Center

" Spanish War Veterans Commodore Stockton Camp No 4 501 N Center

UNITED STATES GOVERNMENT, See Federal Government

" States Hotel G A Holman mgr 103 S Center Unity Center 822 N Center

Universal Carloading & Distributing 305 E Weber av

" Credit Co A H Carpenter mgr auto finance 110 N San Joaquin R315

" Rooms (Loretto Watson) 109 E Main

Unks Edw T (Julia) h636 E Church

" Ralph r636 E Church

" Thos E (Jule) formn Nathan Dohrmann Co r636 E Church

Umomi Frank D (Minnie) plstr h1619 S Hunter

" Jos D barber 1504 N Calif h1529 S San Joaquin

" Rose smstrs Katten & Marengo r1529 S San Joaquin

Upham Robt h720 E 9th

Upton Hiram lab r436 E Sonora

" John lab r436 E Sonora

" Kenneth clk Pac Fruit Exp h705 E Lindsay

" Margt (wid Saml) h436 E Sonora

" Thos K (Crystal) stevedore h225 E Fremont

Upwall Florence (wid Jos) h632 E Lindsay

CARTER SUPER TREADS

BATTERIES

ONE STOP SERVICE

UNITED STATES TIRES

Uran Frank (Amelia) fruitwkr h1203 E Miner av

" Helen M emp Fibreboard Products r rt 3 bx 16

Urano Hijimu (Tatsuko) h133 E Anderson

Urban Michl lab r10 E Weber av

" Michl liquors 109 S San Joaquin r109½ do Urbani Angie C sten Stockton Abstract and Title Co r121 S Sutter

" Chas R (Josephine) driver Crescent Show Case & Fixt Co h215 W Worth

" Geo baker Muzio Bakery h121 S Sutter

" Jack (Elsie) h1245 S Commerce

" John (Minerva) cbtmkr h210 N Calif

" Kath bkpr Stockton Merchants Assn r227 W Lafayette

" Lloyd r1331 E Park

" Mary (wid Ralph) h227 W Lafayette

" Oliver F (Madeline) baker Gravem-Inglish Baking Co h1331 E Park

" Ruth E clk Roma Baking Co r1330 S Madison

" Wm (Cath) driver Blue Ribbon Dairy Farms r227 W Lafayette

" Yolanda sten r1331 E Park

Ureda Geo M (Kiyoko) farmer h301 Moss av

" Jas K (Sadako) farmer r301 Moss av

Uren Thos H (Velma V) h309 Lexington av

Uria Eulogio (Grace) lab h336 E Sonora

Uriate Thos (Cecelia) lab h418 S Hunter

Urquhart Alex J (Agnes) carp h215 S American

Urrizola Manuel lab r230 E Worth

" Maxine (wid Timothy) h230 E Worth

Ursainqui Philip barber Philip Esenarro r132 E Church

Usui Chas drugs 135 S Center r124 do

" Henry A acct G T Shimo r124 S Center

Utemoff Alex (Olga) h2746 E Miner av

Utsumi Yeihiro mgr Tsuruya Co

Utt Jos H (Sarah B) member County Bd of Education h33 W Harding way

Uttke Chas E (Clara) mech h722 N Sutter

Uyeno Katsuka Mrs restr 6 E Washn

Uzlik Eleanor restr 845 E Main r39 N Calif

Vabala Florencio (Macaria) lab h2309 E Main

Vaccarezza Amelio plmbr r1623 E Scott's av

" Angela (wid Frank) h626 S Eugenia

" Bernice r626 S Eugenia

" Emil plmbr Franks Plumbing Shop r1623 E Scott's av

" Frank (Frank's Plumbing Shop) r1623 E Scott's av

" John (Celestina) h1330 E Flora

" Maria (wid Victor) h1623 E Scott's av

Vachina Alma J sten A E Gianelli Co r137 W Clay

Vachon Lewis W (Marion) repr shop 429 E Channel h828 W Magnolia

" Marjorie r828 W Magnolia

Vail Fred N (Matie S) h1135 N Monroe

Vaio Chas (Marciel) h1208 S Calif

" V Dave (Viola) used cars 720 E Weber h1430 N Edison

Valadez Ceferino (Jennie) rancher h218 S American

Valado Manuel M (Lydia) h426 S Edison

Valasco Jesus (wid Carmen) h2627 E Myrtle

SMALL ANIMAL GAS HEATED HOSPITAL

VETERINARY SUPPLIES OF ALL KINDS

At Wholesale Prices

DR. F. H. SAUNDERS

336 E. Lafayette Street Stockton Phone 695



Valdez Lorenzo emp Fibreboard Products r704
Oso
Valdivia Harold lab r725 S Garfield
" Leurencia r725 S Garfield
" Victoriano (Julia) emp Fibreboard Products h725 S Garfield
Valencia Clifford h720 1/2 N Baker
" Esqueda Mrs h738 E Lafayette
Valente Frank (Mary) h415 S Sutter
Valentine Carl D (Belle) slsmn Shell Oil Co h2353 W Acacia
" Harlie K (Lois) slsmn Smith & Lang h1315 Buena Vista av
" Juan (Celedonia) lab h706 S Pershing av
" Roselle A clk Sterling Inc h921 N Calif
Valentini Giovanni (Angeline) brewer El Dorado Brewing Co h125 E Cleveland
" Lucy smstrs Natl Towel & Lndy Inc r125 E Cleveland
Valenzuela Amanda Mrs maid r145 E Monterey av
" Jose (Juana) h125 W Anderson
Valepy Chas T (Mary) sec-mgr Peerless Milling Co r444 S Regent
Valerio Nich (Mae) lab h526 S Stanislaus
Valeu Edw serv sta opr Shell Oil Co r620 E Market
VALIANOS MILTON, SAFES—LOCKS—KEYS
(Successor to Nelson & Son) 146 N California, Tel 1450, h215 do
Valine Michl (Theresa) mgr Hotel LaVerta h635 E Main
" Wm (Mariana) h209 S Locust
Valinoti Petro (Anita) shoe repr 921 E Main h529 E Jefferson
Vali Harry shopmn Al Labrucherie r343 S San Joaquin
Vallarino Rose (wid Tony) h645 S Ophir
Valle Antonio (Virginia) h1021 S Center
" Isablo (Tillie) carp h622 E Sonora
Vallejo Fred h705 E Lindsay
Vallerga Elyse M opr PT&T Co r1816 E Sonora
" Jos M (Saraflna) clk Stockton Paint Co h1816 E Sonora
Valleroy Gustave J slsmn Durkee's Famous Foods r547 E Park
Vallery Mava Mrs h518 E Jefferson
Valley Circle 121 COF 114 S American
VALLEY ENGRAVING SERVICE (Stephen G Hust) Photo Engraving, Commercial and News, 836 E Main, Tel 2405
" Express Co (Valley Motor Lines) 28 S Market
VALLEY FLORAL CO (W C Champreux) Cut Flowers, Floral Designs, 109 N Sutter, Tel 652
" Glass Co (C M Roberts Paul Falotico) r702 S San Joaquin
" Ice Co ft of S Union
VALLEY LAUNDRY (New Method Laundry Co) H B Arbios Jr Mgr, Wet Wash, Dry Wash, 50-50 and Finished Work, 1235 E Lindsay, Tel 381

VALLEY MACHINE AND TOOL WORKS (Max Paul and Walter Gyr) Punches, Dies, Drill Jigs, Milling Fixtures, Mechanical and Electrical Instruments, Metal Stamping, Die Casting and Plastic Moulds, 611 W Fremont, Tel 493
VALLEY MATTRESS & STERILIZING CO (O L and T E Bates) Mattress Making and Renovating, Beds and Springs, Upholstering, Rug Cleaning and Sterilizing, 1746 E Market, Tel 6554
" Motor Lines E W Hamer mgr 28 S Madison
VALLEY PATTERN WORKS (Al Johnson) 1312 S Sutter, Tel 3803-J
" Paving & Construction Co plant 2250 E Channel
VALLEY SAW & KNIFE WORKS (A L Trivel-piece, O C Styles) Grinding, Sharpening, Repairing Tools, Saws, Knives, Mowers, Specializing in Paper Knife Grinding, Second Hand Machinery Dealers, 606 W Fremont, Tel 10064
VALLEY SHADE & BIRD SHOP (Bertha E Felix) Window Shades Made to Order, Venetian Blinds, Birds and Equipment, White, Blue and Roller Canaries, 36 S American, Tel 2576
" Steel & Welding Works (Paul Zakel N N Beckham) 935 E Scott's av
Valpey Chas T (Mary) h444 S Regent
" Geo chauf Burnham Bros Furn Co r318 E Magnolia
Valponi Louis (Cath) tmstr h3806 N El Dorado
Valtierra Anita r1857 E Clay
" Dionicio (Mary) h1857 E Clay
" Louis (Armida) h1857 E Clay
Valvano Patk (Josephine) liquors 535 E Weber av h36 W Willow
Valveldi Louis chauf r1747 S Stanislaus
Valverde Florentino emp Fibreboard Products r rt 6 bx 110
" Jesus S emp Fibreboard Products r rt 6 bx 110
" Jose emp Fibreboard Products r rt 6 bx 136
" Manuel S (Mary J) emp Fibreboard Products h501 E 4th
" Ralph emp Fibreboard Products r rt 6 bx 110
Van C G Mrs atdt Stockton State Hosp r rt 1 bx 424 Manteca
Vana Jos (Irene) tmstr h1820 E Roosevelt
Van Allen Ruth r807 N El Dorado
Van Bergen Hugh E (Doris) carrier PO h720 N Yosemite
Van Buskirk Harold (Wanetta) emp Harts Lunch h1348 W Flora
Van Camp Gordon E (Annie) trucker h2127 E Marsh
Vance Chas H (Alice M) lawyer 11 S San Joaquin R911 and sec-treas Golden West Lndy Inc 1509 Lucerne av

T. W. THOMAS -- INSUROR

TELEPHONES 1355 and 5605

BELDING BLDG., 110 N. San Joaquin Street

Stockton, California

STOCKTON CITY DIRECTORY (1937)

333

Van Derbeck Jos T (Mabel L) eng h928 N Ophir
Vanderbeek Martin (J Sophie) slsmn Sears Roebuck & Co h1625 Milton
" Sophie Mrs sten Saml Travaille r1625 Milton
" Wm flrmn Union Garage r Ripon
Vanderford Ora clk Katten & Marengo r2155 N Sutter
" Raymond C (Ora) slsmn h2155 N Sutter
Vanderhoek Peter A (Anita) h201 W 4th
Vanderkooi Wm r23 N Hunter
Vander Leek Pieter (Margt F) phys Stockton State Hosp h625 E Park
Vandervoort Herbt E (Lauvene) h140 E Anderson
Vander Wall Richd (Ethel) slsmn h707 N San Joaquin
Van Dewater Geo A (Lillian A) auto pntr h621 E Washn
Van Doorn Cecil (Evelyn) mailer Stockton Daily Record h421 N Sierra Nevada
Vandover Hite C atdt Stockton State Hosp
" John B atdt Stockton State Hosp
" Wm G (Etta) h1107 S El Dorado
" Wm W atdt Stockton State Hosp h428 E Lindsay
Van Duyn Helen clk r1210 W Acacia
Van Dyke Benj D (Carrie) wtchmn Peffer Music Co h2498 E Washn
" Claude (Bertha) slsmn N Y Life Ins Co h319 E Rose
" Fred r319 E Rose
Van Dyken Dinah nurse r1240 N Lincoln
Van Dyne Frank slsmn r247 W Poplar
Van Gilder Bert I (Florence S) tchr Stockton High Sch h814 W Poplar
" Florence S Mrs dir The Speech Workshop r814 W Poplar
Van Gorder Lulu (wid Frank) clk r1301 W Flora
Van Gundy Lee (Ollie) h711 W Elm
Van Hoorbeke Hugh W (Effie) h719 E Worth
Van Iderstine Cecile M slswn The Wonder Inc r456 S Regent
" Norman (Cecile) slsmn Turner Hdw & Implt Co h456 S Regent
Van Konynenburg Agatha nurse Dameron Hosp
Van Meter Abr L (Elva M) (Improved Laundry) phys 343 E Main R427 h22 E Adams
" Eva Mrs nurse Stockton State Hosp h336 W Clay
Van Natter Vern (Helen) brkmm h625 S Eugenia
Van Ness Lewis J (Blanche) cigars 242 N Sutter h212 N Calif
Van Nest Ralph D (Waive) h1026 Yosemite
Vanni Alfredo (Eda) emp Fibreboard Products h1617 Milton
Vannucci Americo (Zaira) h2246 Alma
Vannuccini Louis J (Jane) tchr Coll of the Pac h1010 W Vine
Vanosse Hospital (O E Vanosse) 1220 Hiawatha av
" Oliver E (Naomi L) (Vanosse Hospital) osteo 11 S San Joaquin R206 h1260 W Vine

VANOSSE
" Oliver E jr r1260 W Vine
Vanotti Angelina (wid A) h2265 E Church
Van Pelt Clifford hostler r715 E Charter way
VAN PELT EDWIN S, City Councilman, h429 N American, Tel 3922-W
" Lester W driver Montgomery Ward & Co r3 W Vine
" Myrtle restr 715 E Charter way
Vans Jeans barber Geo Hlebakos r106 E Main
Van Sandt Margt atdt Stockton State Hosp r217 E Acacia
" Robt h430 E Acacia
" Walter A r217 E Acacia
" Walter S (Margt) atdt Stockton State Hosp h217 E Acacia
Van Sant Elmer L (Thelma) sweeper opr City Eng Dept h2257 E Myrtle
Van Schoick Jay (Bessie) chauf h1841 W Willow
" Sylvia tchr r1841 W Willow
Van Slack Henry r2639 E Sonora
" Julia h2639 E Sonora
Van Steenberge Elsie beauty opr Mrs Olga Kilborn r247 S Calif
Van Trees Annie E (wid C L) h1345 E Anderson
Van Tuyl Donald M glassmn Acme Auto Wrecking Co r rt 4 bx 394
Van Vlear Harvey S (Lucy) sec treas County Farm Bureau Federation h1525 Columbia av
" Ira L (Evelyn) tchr Stockton High Sch h1228 W Rose
" Warren B r1525 Columbia av
Van Vranken Roy C (Martha) detective h834 Searchlight av
Van Vrenken Colette M (wid Edw) corsetiere The Corset Shop h1775 W Walnut
Van Wagner Elwyn G (Margt) office mgr Golden State Co Ltd h904 W Park
Van Woert John T (Rebecca J) jan Lafayette Sch h2029 S San Joaquin
Van Zandt Floyd A (Olive) h240 N Union
Vanzura Frank r25 S Commerce
Varcoe Eliz r128 W Magnolia
" Thos B mech h128 W Magnolia
Varelas Geo soft drinks 40 E Weber av
Vargas Eug B firemn SFD r1529 S Calif
" Florence Mrs waiter J I Kestin r1529 S Calif
" Joe (Teldora) h215 S Van Buren
" Marie r1245 N Edison
" Rose (wid Jas) h1636 S San Joaquin
Vargem John T (Mary S) millhd Peerless Milling Co h2626 E Lafayette
Varn Walter L (Charlotte) h525 N Sierra Nevada
Vasalia Romolo r1121 S Monroe
Vasoli Lena M (wid Aug) h133 S Lincoln
Vasquez Jack (Odetta) clk J E Vasquez h234 E Charter way
" John E (Anna T) liquors 518 E Charter way h419 E Jackson
" Jos (Cruz) h811 E Hazelton av
" Marie r118 S Sierra Nevada
" Theo (Adela) lab h118 S Sierra Nevada

STOCKTON IRON WORKS
ENGINEERS — FOUNDERS — MACHINISTS — FORGESMITHS
DISTRIBUTORS

JOHN A. ROEBLING'S SONS WIRE ROPE

Harrison and Lindsay Sts.

Day or Night Phones 1092-1093

Stockton, California

334

(1937) R. L. POLK & CO'S

Vassar Albt W (Doris) firemn SFD h1140 N Sierra Nevada
 " Guy M welder 1005 S Wilson way r340 Laurel
 " N Merle credit mgr R G Le Tourneau r340 Laurel
 " Nettie M (wid A B) h340 Laurel
 Vassler Otto h526 N American
 Vaughan J Frank (Iola) (West Coast Building Wrecking Co) h601 S Lincoln
 " Frank E carp r2261 Mt Diablo av
 Vaughn Albt lubricator Firestone Serv Stores r809 W Harding way
 " Jos A lab r520 S Calif
 " Wm A h2640 E Lafayette
 Veach Ernest S lab H P Fischer Tile & Marble Co r1836 Lomita av
 Vega Beatrice r809 Sharon av
 Veil Elsie maid 658 S Tuxedo av
 Veit Dorothy E musician r40 W Maple
 " Geo (Olo) h2274 E Hazelton av
 " Raymond L (Louise) plmbr O H Miller h1207 S Van Buren
 " Walter R emp Fibreboard Products r Lodi
 Velarde Adolph h1145 S Center
 " Frances (wid Frank) r1145 S Center
 Velez Jos (Fannie) lab h331 E Sonora
 Vell Jos kitchenwkr St Joseph's Hosp
 Velnie Pete clk r1922 E Sonora
 Venderman Robt lab r10 E Weber av
 Venerables Jas slsmn E A Test r720 E Jefferson
 Venetian Court Apartments Mrs B Richmond mgr 1240 N Hunter
 Venezuela Paublo (Lavida) lab h2489 E Sonora
 Venice Hotel Mary Bell mgr 231 S Hunter
 Venni Jos auto pntr Joe Giambastiani r136 W Worth
 Ventalli Peter (Dominica) scavenger h1447 S San Joaquin
 Venters Columbus M (Mae) h896 Sullivan av
 " Saml (Ella) h2525 E Lafayette
 Ventioner Jay D (Elinor) clk Piggly Wiggly Co r415 E Ellis
 Ventre Augustine (Carrie) h1520 E Church
VENTRE LAWRENCE L (Kathryn M) City Councilman (Augustine Brass Casting Co) h1224 Pinchot
 " Lewis J (Myrtle) cond h47 W Harding way
 " Lois M r1224 Pinchot
 " Thelma r47 W Harding way
 " Wm W (Carrie) slsmn H C Shaw Co h1622 Stanford av
 Venturi Jos (Eliz) h718 E Sonora
 Venturini Julia (wid B S) r403 S Pilgrim
 Venturino Guido (Lena) bottles 745 S Lincoln h122 E Jackson
 Verber Richd (Margt) wtchmn El Dorado Brewing Co h1313 E Oak
 Vercellini Frank L (Annie) lab h133 Blain av
 Veregge Harry C (Geraldine) inspr County Agril Comr h144 E Poplar
 Veretto Erman L emp Fibreboard Products r945 S Commerce
 " Louisa (wid Peter) h945 S Commerce

VERETTO
 " Theresa A emp Gulf Red Cedar Co r945 S Commerce
 Vergara Edw h2720 E Market
 " Richd r2720 E Market
 Verges Robt C (Mae) lab r721 Hyde ct
 " Vaseleous (Ethel) h1901 S San Joaquin
 Verhaege Rodger r532 E Main
 Verkerk Cornelia r1120 S San Joaquin
 " John slsmn Gravem-Ingليس Baking Co r1120 S San Joaquin
 " Marinus J (Christine) eng El Dorado Brewing Co h1120 S San Joaquin
 " Robt clk r1120 S San Joaquin
 Vernon Clyde T atdt Stockton State Hosp
 " G T slsmn h1036 S Calif
 " John H (Minnie M) slsmn C A Berg h1133 E Market
 Verstl F R driver Stockton Dry Gds Co r68 Central av
 " Irving mailer Stockton Daily Record r68 Central av
 Vessey Victor E (Anna) cond h1825 S American
 Vest E E Mrs librnr Pub Library r Manteca
 " Lake L (Caroline R) firemn h1135 E Flora
 Veterans of Foreign Wars Luneta Auxiliary No 52 501 N Center
 " of Foreign Wars Luneta Post No 52 501 N Center
 Vetter Albt H (Sadie) plmbr O H Vetter h238 W 8th
 " Charlotte r129 W Poplar
 " Dorothy r244 W 8th
 " Ed (Barbara) mech Lewis-Yearout Motor Co r1554 S Aurora
 " Ella Mrs h1209 E Weber av
 " Iola r129 W Poplar
VETTER OSCAR H (Sadie I) Plumbing, Heating, Sheet Metal, Job Work a Specialty, 237 S Hunter, Tel 4711, h545 E Hawthorne, Tel 8601
 " Wis (wid Benj) nurse h129 W Poplar
 Vettors Edw (Barbara) mech h1554 S Aurora
 Vicari Geo h538 E Poplar
 Vick Cecil waiter Mrs S J Womack r21 E Walnut
 " Hoyel R (Cecil) h21 E Walnut
 " John (Vivian) driver h529 N Monroe
 Vicker Joe r1525 E Market
 Vickland Clarence M Rev (Thelma) h1143 N San Joaquin
 Vickroy Edna M r821 N Van Buren
 " Harvey E (Caroline) bldg contr 821 N Van Buren
 " Nell L r821 N Van Buren
 " Paul L carp r821 N Van Buren
 Victor A millmn Taylor Milling Corp
 " Arth L (Fern) millhd Elec Planing Mill h1427 N San Joaquin
 " Roselle maid r510 W Scott's av
 Victoria Hotel (Mrs Margt Ramezzano) 23 N Hunter
 Victorino Anthony T (Esther) tmstr h1607 E Walnut

B. C. WALLACE & SON

MORTICIANS

Phone Stockton 4667

520 N. Sutter St., Stockton

STOCKTON CITY DIRECTORY (1937)

335

- Victory Meat Market L B Wong mgr 45 S Center
 " Park N Pershing av bet Picardy dr and Arbonne dr
 " School 1121 Buena Vista av
 " Soda Works Aug Orsolini mgr 1514 E Market
- Vidales Adrian (Reynolda) h43 S Monroe
 Viderio John (Mary) lab h1135 S Orange
 Vidito Arth lab r1658 S Grant
 " Louisa (wid Saml) h1658 S Grant
 Vidreiro Mary h1134 W Sonora
 Viebrock Francis M (Elise) pres-mgr Austin Bros h830 N Sutter
 Vieira Antonio J (Annie) plantmn SO Co h325 Hampton
 " Frank G (Josephine) h1421 E Sonora
 " Frank G phys 242 N Sutter R807 r1421 E Sonora
 " Louis (Mary) fruitpkr h609 E Sonora
 " Rose slswn Turner Hdw & Implt Co r432 Lexington av
 " Virgil J (Vivienne) slsmn Richfield Oil Co h1231 W Magnolia
 Viets Albt C (Louella) bkpr Union Ice & Stge Co r rt 1 bx 808
 Vifquain Albt lab r37 S Aurora
 " Chas cook r37 S Aurora
 " Chas jr r37 S Aurora
 Vigh Andw J (Dorothy) emp Fibreboard Products h1015 Figueroa
 Vigil Floyd (Sylvia) lab h2545 E Market
 Viglino Peter br mgr Safeway Stores r1922 E Sonora
 Vigna Claudio h123 W Jackson
 " Domenico J (Florence) br mgr Safeway Stores h87 W Alpine av
 " Dorothy N usher Fox California Theatre r123 W Jackson
 Vignala Palmira (wid Luy) h1702 E Hazelton av
 Vignoli Attilio (Romilda) h2326 E Marsh
 " Ed gdnr City Park Dept r2326 E Marsh
 Vignolo Aaron A (Ada) farmer h1301 N Edison
 " Antonio A (Sylvia) farmer h121 W Fulton
 " Dave J (Angeline) farmer h133 W Fulton
 " John (Teresa) farmer h101 W Fulton
 " Rose L (wid Antone) h1301 N Edison
 Vigue Thos (Agnes) cook h609 E Sonora
 Vilhauer Herbt J (Lottie) h1011 N Edison
 Vill Robt auto body wkr 719 E Miner av h1033 W Flora
 Villa Celsa (wid Thos) h529 E Sonora
 " Fred lab r7 S Center
 " John lab r529 E Sonora
 Villagas Paul elev opr Sterling Inc r630 E Clay
 Villalpando Jose (Gracie) h2309 Alma
 Villamor Philip lab r1114 S Center
 " Philomena r1114 S Center
 " Rafael (Anastacia) lab h1114 S Center
 " Vincent lab r1114 S Center
 Villanueva Anastacio (Mercedes) lab SP Co h1206 E Washn
 " Esteban restr 38 E Washn
 " Merced (Erlinda) emp Fibreboard Products h2233 E Myrtle
- Villaron Camille (Margt) lab h2141 Linden rd
 " Edna A slswn Peffer Music Co r2141 Linden rd
 " Elsie clk Sterling Inc r702 N San Joaquin
 Villarruz Primo (Rita) chemist Calif Water Serv Co h835 W Fremont
 " Wm r835 W Fremont
 Villegas Gerald driver Ry Exp Agcy r630 E Clay
 " Maximo J musician h2640 E Weber av
 " Paul clk h630 E Clay
 Villers Feron Mrs r400 N Tuxedo av
 Villiborghi John L mach Sterling Pump Corp r437 E 9th
 " Sylvester lab r437 E 9th
 Vincelet Edmond C emp Fibreboard Products r Manteca
 " Edmond J emp Fibreboard Products r Manteca
 " Emil emp Fibreboard Products r rt 1 bx 184
 Vincent C A h330 N Stanislaus
 " Farrel N lab r1749 Marshall av
 " Geo R (Inez) slsmn h630 W Walnut
 " Harold T (Juanita) collr Calif Water Serv Co h1324 N Lincoln
 " John B emp Fibreboard Products rt 2 bx 921b
 " Lawrence shopmn Al Labrucherie r rt 2 bx 971
 " Linden L car washer C M Menzies r1749 Marshall av
 " Robt (Inez) clk Stockton Paint Co r630 W Walnut
 " Tony (Mary) h633 E Church
 Vinelli Antone L (Angeline) slsmn Stockton Box Co h539 E Maple
 Vinsentini Steve r37 S Aurora
 Viola Gustav h203 E Flora
 " John lab r240 E Taylor
 Violet Josephine clk r129 W Wyandotte
 Violette Oda r238 N Union
 Virchaux Al (Marie) embalmer DeYoung & Conklin h428 E Fremont
 Vireling John (Margt) gdnr h112 N David
 Virus Carl R (Mary) mech Tourist Garage h227d S Pilgrim
 Viscarra Amelia (Mary) lab h314 S Stanislaus
 Vischi Ethel photo printer Nathan Reiman r Hildreth la
 Visible Records Equipment Co, E B Kientz dist mgr, 110 N San Joaquin R216
 Vista Rooms Ruby Gordon mgr 116 S San Joaquin
 Vitali Moses r220 W Market
 Vitek Chester r1502 E Worth
 " Geo W (Tessie) dep License Collector h1148 S Grant
 " John J (Margt) slsmn h1502 E Worth
 " Ray W (Geraldine) prsmn Tredway-Snyder Co h1340 N Monroe
 Vivaldo Adeline r525 E Pine
 " Antonio (Maria) gdnr h525 E Pine
 " Louise flrwn r525 E Pine
 Viviano Aug driver A Maffei & Co r1712 E Miner av



704 EAST MARKET

PHONE 163

336

(1937) R. L. POLK & CO'S

VIVIANO

" Ernest (Ethelyn) floormn Commercial Garage h30 W Willow
 " Giacomo (Mary) restr 101 S Commerce h 103 do
 " Jos (Mary V) pdlr h1712 E Miner av
 " Mary V Mrs emp Gulf Red Cedar Co r1712 E Miner av
 Vix Halmer gas sta atdt Firestone Serv Stores r1442 S Calif
 Vlaovich Mirko T waiter A A Ficovich r1631 S San Joaquin
 Vlasich Chas M (Mary) plmbr O H Miller h 1441 E Market
 Vlavianos Lucas (Kath) tailor Yost Bros h610 O Oak
 Voelker Geo J (Eda) millmn Taylor Milling Corp h616 E Anderson
 Vogel Benj (Pearl F) h1250 N Sierra Nevada
 " Emil J mech Stockton Elec RR Co r429 E Wyandotte
 " Ernest (Pauline) (Weber Body Works) h 261 W 6th
 " Harriet R (wid Jos) h429 E Wyandotte
 " Thos (Marie) h723 E Hazelton av
 Vogelman C H (Ida) liquors 823½ E Main
VOGELSANG HAROLD A (Ina) Chief Stockton Police Dept, h1520 W Harding Way, Tel 6306
 " Leslie slsmn r1316 E Market
 " Otto M (Gertrude) plmbr h1316 E Market
 " Ralph L ins 112 S American r1316 E Market
 Vogt Frank J (Minnie) chef Hotel Stockton h29 E Willow
 " Mildred r29 E Willow
 Voight Chas eng r1322 E Main
 " Fredk T (Doris) auto repr 240 N Hunter h315 E Acacia
 " Wm H (Margt) h1412 E Worth
 Voigt Daisy Mrs nurse h329 E Magnolia
 Voitch Michl (Dorothy M) liquors 48 E Main h27 S Burkett av
 Volk John A (Edna) carpet clnr 328 S Calif h1835 N Edison
 Volkers Gus r210 S Calif
 Volkerts Andw H msngr Acme Auto Wrecking Co r337 E Arcade
 " Jas F welder r337 E Arcade
 " Jay F (Geneviève) h337 E Arcade
 " Wm L waiter r337 E Arcade
 Volkman Herman E (Mabel) auto mech h119a E Park
 Voll Anna Mrs h43 W Park
 " Emanuel E (Lyda) real est 6 W Vine
 " Wilma (wid Oscar) r2097 W Flora
 Vollgraph Edwin C slsmn Inman's Inc r840 N Hunter
 Vollmann Annette r1335 N Van Buren
 " Edw G (Nell W) sec San Joaquin County Fair Assn h1335 N Van Buren
 " Eleanor dental hygenist r1335 N Van Buren
 Volpe Maria (wid John) gro 1902 E Main h 1904 do
 Volpi Amerigo trucker r136 S Harrison
 " Nick (Yola) millmn Taylor Milling Corp h523 W Washn

VOLPI

" Ralph (Eliz) h920 E Lindsay
 Volponi Louis A driver Sperry Flour Co r3806 N El Dorado
 Voltolini Frank P (Rachel) macaroni mfr 13 W Market h1339 E Pinchot
 Volz Louis J jan Fremont Sch h517 E Channel
 Von Berg Henry J (Loreita) h436 N Central av
 Von Berthelsdorf Lydia music tchr h167 Stadium dr
 Von Detten Annie (wid Henry) h827 N Van Buren
 " Ethel E teller Bank of Am r827 N Van Buren
VON DETTEN, HENRY & GOODRUM (M J Henry, E F Goodrum) Attorneys-at-Law, 201-204 First National Bank Bldg, 22 N San Joaquin, Tel 626
 Von Gehres Paul r212 N Calif
 Von Glahn Robt V dep County Assessor r Escalon
 Von Husen John (Helen) aud Weyl-Zuckerman & Co h1892 W Willow
 Von Lengen Louis (California) slsmn Gravem-Inglis Baking Co r rt 1 bx 502
 Von Linden Arth r736 N Hunter
 Von Sosten Emma Mrs r624 E Miner av
 " Fred P dep County Assessor r Tracy
 Vosburgh Raymond C (Inez) police SPD h1240 W Harding way
 " Velma nurse St Joseph's Hosp r1240 W Harding way
 Vossler Thelma beauty opr Helen Hughes
 Vote Alice r1030 W Harding way
 " Arth S (Benton) h1030 W Harding way
 " Merl J (Alice D) plantmn Tide Water Assoc Oil Co h409 E Chestnut
 " Roy (Eigena) tractor opr h1558 S Hunter
 " Russell E (Eva) tractor opr h1630 Sycamore av
 Voyer Charlotte A Mrs h2423 E Worth
 " Edmund A r2423 E Worth
 " Jos O r2423 E Worth
 " Louis W carp r2423 E Worth
 " Walter A r2423 E Worth
 Vranesh Stanley tailor r39 E Calif
 Vrieling Geo chauf Stockton Transfer Co r 112 N David av
 " John B (Cecelia) h626 E Clay
 Vujovich Alex h1208 E Miner av
 Vukich Mike (Stella) (Marine Garden) r465 W Walnut
 Vukovich Julia sten Stockton Acceptance Corp rWaterloo rd
 W C T U Building 126 N Calif
 W O W Hall 31 N Calif
 Wabs Alice waiter Ellen Wabs r1535 Lucerne av
 " Ellen restr 206 N Calif r1535 Lucerne av
 " Josephine J waiter Ellen Wabs r1535 Lucerne av
 " Noreen waiter Ellen Wabs r1535 Lucerne av
 Wada S (Naka) h29 W Sonora
 Waddell Annie Mrs manicurist Syndicate Barber Shop r rt 6 bx 157
 " Byron B (Lora) barber O O Dixon h1140 W Flora