

When You Need OFFICE HELP—

# HUMPHREYS

SCHOOL OF  
BUSINESS

Free, Confidential, Employment Service

Phone 4134

Stockton

108 N. California St.

STOCKTON CITY DIRECTORY (1937)

29

## AZEVEDO

" Imelda M asst sec Stockton Production  
Credit Assn r1237 E Lafayette  
" Mamie maid 1759 N San Joaquin  
" Manuel M (Olive) h1237 E Lafayette  
" Manuel M jr r1237 E Lafayette  
" Wm D (Mary) lab h2045c S Calif  
Aznoff Morris tailor 131 E Market  
Azzaro Virgil (Genevieve) (San Francisco  
Floral Co) h437 N Regent

**B-K VACUUM POWER BRAKES, Coleman's  
Brake Service, Sales and Service, 223 N  
El Dorado, Tel 2043**

B of R T No 843 114 S American  
B & M Cafe (Harry Prahser Wm P Eccleston)  
liquors 123 Bridge pl  
B & P Auto Service (Ben Box Will Breiten-  
bucher Pat Latham) gas sta 602 N Calif  
Baack Claus lab M Davidson and Stockton Pipe  
Works r832 E Channel  
Baar Louis H wchm Tide Water Assoc Oil  
Co r29 E Market  
Babcock Damon h837 Buena Vista av  
" Don W (Irene) electn Stockton State Hosp  
h1809 W Flora  
" Armenia A (wid C F) h1224 N Madison  
" Mary E (wid Wm) r718 E Main  
" Esmond E (Edna) electn Stanley Elec  
Motor Co h700 W Park  
Baca Jesus (Cipriana) h215 S Lincoln  
Bacchi Raymond (Theola) lab Richmond-  
Chase Co h769 Anteros  
Bach Albt D (Effie) h30 W Vine  
" Mervyn R collr PG&E Co r1133 N San Joa-  
quin  
" Rudolph C h1133 N San Joaquin  
Bacheller Henry r1020 S Calif  
" Ralph M (Theresa) h1020 S Calif  
Bachetti Frances r537 E Oak  
" La Veta Mrs clk Star Linen Supply Co h537  
E Oak  
Bachlund Agnes clk Ames Co r Lathrop  
Bachman Ralph L (Leofa) carp h2417 N Hunter  
Bacigalupi Angelo r4104 N Hunter  
" Chester J (Kathryn) eng Union Ice Co h1421  
E Acacia  
" Dominic farmer h4104 N Hunter  
" Eug J (Gertrude) brewers agt 210 N Wilson  
way h705 N Ophir  
" Evelyn sten R L Gianelli r736 N Pilgrim  
" Frances typist Sears Roebuck & Co r736 N  
Pilgrim  
" Hazel r138 W Poplar  
" Howard (Aurelia) jailer County Jail h924  
N Van Buren  
" John news dlr 240 S San Joaquin  
" John A Mrs asst Pub Library r Lockeford

## BACIGALUPI

" Jos (Mary) (United Market) h1452 W Hard-  
ing way  
" L r39 N Calif  
" Liberta R sten Occidental Life Ins Co r924  
N Van Buren  
" Lila br mgr Moss Stores Inc r446 E Main  
" Louis (Rose) h924 N Van Buren  
" Luigi (Rosia) jan h821 E Oak  
" Mary (wid Jos) r736 N Pilgrim  
" Peter J (Amelia) clk E J Bacigalupi h736 N  
Pilgrim  
" Thos D (Lena) whsmn The H C Shaw Co  
h138 W Poplar  
" Tony L (Louise) bicycles 739 E Main h30  
W Cleveland  
" Victor mech Tony Bacigalupi h27 E Ellis  
Baciocco Jos h1439 E Poplar  
" Jos F whs formn Western States Gro Co  
h1025 N 1st  
Backes Henry (Claire) h1443 N Madison  
" M jan Junior Trade Sch r904 E Main  
Backman Chas E drftsmn State Div of High-  
ways r736 N Hunter  
Bacon Allan (Beryl) tchr Coll of the Pac h125  
Stadium dr  
" C K h1036 N San Joaquin  
" Lorene nurse Stockton State Hosp r1036 N  
San Joaquin  
" Robt D (Ada M) pntr h1915 E Market  
" Rose (wid Wm F) r615 E Channel  
Bade Roma D (Helen) h1570 W Harding way  
" Rose Mrs r1570 W Harding way  
Baden Wm M (Plevna) h1727 West's la  
Bader Emil (Mayme) auto mech E A Test h336  
W Taylor  
" Mayme M Mrs emp Fibreboard Products r336  
W Taylor  
" Walter A (Hilda) dentist 343 E Main R210  
h1442 W Picardy dr  
Badger Wm h323 N San Joaquin  
Badgley Sadie h45 W Elm  
Badilla Albt r1241 S Calif  
" Fortuna Mrs h1241 S Calif  
Badillo Juan r2863 E Market  
Badway Mary (wid Geo) h301½ S Della  
" Michl slsmn Gravem-Inglis Baking Co r301½  
S Della  
" Theresa h337 S Pilgrim  
" Tony r337 S Pilgrim  
Baer Louise T tchr Stockton High Sch r1240  
N Hunter  
Baerwald Albt (Kath) Indy wkr Dameron Hosp  
h820 W Magnolia  
" Hertha nurse Dameron Hosp  
" Selma nurse Dameron Hosp  
Baeway Antoine (Barkett's)

## THOMPSON-HOFF INSURANCE AGENCY, INC.

All Forms of Insurance

232 N. Sutter St.

Stockton, Calif.

Phone 6156

# THE EQUITABLE

Life Assurance Society of the U. S.  
LIFE INSURANCE AND ANNUITIES

## C. R. DONNELLY

D I S T R I C T M A N A G E R  
605 CALIFORNIA BLDG. STOCKTON

30

(1937) R. L. POLK & CO'S

Bagalata Mary (wid Saml) h2428 E Church  
Bagarrer Michl r30 W Main  
Bagley Clara A tchr Jefferson Sch r rt 1 bx 539  
" Edw N stone ctr appr Stockton Bronze  
Monument Co r1159 N Sierra Nevada  
" Henry N (E Myrtle) h1159 N Sierra Nevada  
" Mary E r1159 N Sierra Nevada  
Baglietto Emma G clk Angie Gerlomes r547 S  
Lincoln  
" Jos P (Emma) (California Seed Co) h420 S  
Harrison  
" Louis (Rosie) h430 S Harrison  
Bagneschi Danl brtndr r131 N Calif  
Bahling Roberta Mrs r1245 E Charter way  
Bahmeier Genevieve Mrs tchr Lincoln Sch  
h32 W Park  
Bahrenfuss Walter H (Ruby) clk F T Brennan  
h1218 S Harrison  
Baier Wm r7 S Center  
Bailey Chas (Caroline) carrier PO h945 Pleas-  
ant av  
" Chas E (Pearl) mot piet opr Fox Calif  
Theatre h1016 Figueroa  
" Chester F (May N) farmer h20 S Burkett  
" Chester I (Ina) slsmn Calif State Auto Assn  
h1221 San Juan  
" Earl E gas sta 2960 E Main r20 S Burkett  
" Edw R (Hazel) lab h1130 S Center  
" Eliz H r920 N Pershing av  
" Erwin M (Ethna) carp h1708 S Calif  
" Harold F (Bernardine) h310 Sonoma av  
" Harry T sec-treas Stockton Production  
Credit Assn r Lodi rt 3 bx 431  
" Hazel J Mrs emp Gulf Red Cedar Co r1130 S  
Center  
" Laura M clk WPA r rt 4 bx 380  
" Lillian Mrs beauty shop 326 N Calif  
" Raymond F (Delma G) mech h1238 E Flora  
Bailor John H r1802 E Miner  
Bainbridge B M (Ida M) lawyer 521 N Edison  
" Edwin D (Addie) h2352 E Hazelton av  
" Ida M Mrs clk PT&T Co r521 N Edison  
" Jas A (Leona) asst wharf supt Port of  
Stockton h1619 School  
" Jas C clk Stockton Dry Gds Co r521 N Edison  
Baird Chas dishwasher J I Kestin r328 N Calif  
" Chas A (Bertha) driver Yolland Ice & Fuel  
Co h720 E 7th  
" Julia Mrs slwn r227 Grove  
" Maude Mrs slswn Mrs E L Henemann r345  
W Poplar  
" Roy J (Dolly) emp Fibreboard Products  
h2127 E Hazelton av  
" Wm H (Julia) driver Overland Transfer Co  
h227 Grove  
Baishiki Genko (Toshiko) lab h251 S Orange  
Bajurin Nich (Iva) h1246 S Sutter  
Baker Ada Mrs h1123 N Commerce  
" Albt carp r41 S San Joaquin  
**BAKER ALBERT A (Esther) (The Printwell  
Press) h1236 W Elm**  
" Arth E (Mabel) fender repr E A Test r1347  
E Charter way  
" Benj F (Frankie) optom h234 South A  
" Carl (Ethel) h231 S Madison

### BAKER

" Carl O (Grace) tchr Schneider Vocational  
High Sch h1242 W Willow  
" Carroll firemn SFD r740 E 6th  
" Chas car washer Hart L Weaver r428 E  
Lindsay  
" Chas lab r1016b S El Dorado  
" Chas A (Gertrude) teller Bank of Am h1303  
E Washn  
" Chas E h348 S Calif  
" Chas R (Mary) mach Stockton Iron Wks  
h1529 E Poplar  
" Cyril S (Ethyl) welder Holly Sugar Corp  
h2269 E Market  
" Edw J r120 S El Dorado  
" Elmer window trmr Katten & Marengo r19  
N American  
" Elton (Amelia) r2225 E Sonora  
" Elvin C shtmtlwrk Fisher Bros Lumber Co  
r2269 E Market  
" Ervin (Tressie) h1102 S Calif  
" Ethel h432½ E Park  
" Eva L Mrs mlnr 135 E Weber av r133 E  
Weber av  
" Frank gas sta atdt r316 N Calif  
" Geo M (Della) asst mgr J C Penney Co Inc  
h1551 W Poplar  
" Geo R (Eva) dep County Assessor r133 E  
Weber av  
" Gertrude Mrs exec sec American Red Cross  
r rt 2 bx 2  
" Helen L Mrs tchr Jackson Sch r2902 N El  
Dorado  
" Howard (Gertrude) mach h1826 W Acacia  
" Ida (wid Wm) h2426 E Myrtle  
" Jas C (Cherry) asst whs supt Mor-Pak Pre-  
serving Corp h609 E Sonora  
" Jas G (Irene) whsmn h403 E Chestnut  
" Jas M slsmn r807 N El Dorado  
" Lawrence W (Helen) h2902 N El Dorado  
" Lee (Mary) musician r2314 E Market  
" Leland H (Eliz) mech h1702 S American  
" Louise mgr Angeles Hotel h110 S Center  
" May Mrs asst sec Board of Education r807  
N El Dorado  
" Minnie (wid Wm) r1702 S American  
" Nadine V opr PT&T Co r1702 S American  
" Rachel (wid Fred) h2273 E Washn  
" Raymond L (Luella) agt Genl Pet Corp  
h1844 Mt Diablo av  
" S Chas (Margt) mgr Independent Meat Co  
h930 W Elm  
" Sarah Mrs r32 N Stanislaus  
" Theo r729 E Main  
Balatti Antonio (Louise M) barber 1443 E Main  
h1428 E Flora  
" Bernice r1428 E Flora  
" Elvin M (Thelma) whsmn Western States  
Gro Co h76 W Castle  
" Leland A collr r1428 E Flora  
" Thelma A Mrs opr PT&T Co r76 W Castle  
Balazs Margt r1121 N Stockton  
Balbi Chester slsmn Signal Oil Co  
Balboa Apartments 130 W Poplar  
Balcom Dale R (Phyllis) formn Moore Equip  
Co r2226 E Church

# PLUMBING and HEATING

J. R. LYONS

Office

1006 N. Wilson Way

"Day and Night" Automatic Water Heaters

ESTIMATES GLADLY GIVEN

Stockton

Telephone 7613

STOCKTON CITY DIRECTORY (1937)

31

Balconi Angelica (wid Chas) h119 E Hazelton  
" Louis (Mary) slsmn Stockton Jewelry Co  
h329 E Hampton  
" Mary B Mrs sten Eichelberger-Hobin Co r329  
E Hampton  
Baldrige Dale electn J F Donaldson h230 S  
American  
" Williard R (Pauline) auto repr 532 S Calif  
h1848 do  
Baldwin Arth O (Alice) driver H B Riggins  
h520 S Calif  
" Arth W (Frances C) mech h29 E Alder  
" Benson pntr h327 N Sutter  
" Bessie Mrs Indywr Golden West Lndy r1347  
E Lindsay  
" Clara A Mrs h2495 E Main  
" Della (wid Emanuel) r1347 E Lindsay  
" Louis G (Helen) mdse mgr Smith & Lang  
r West's la  
" Lucile r828 N Madison  
" Mable O r2495 E Main  
" Martin D (Ruth) barber Alvin Zraggen  
h402 E Geary  
" Nina D Mrs poster Sec Title Ins & Guar Co  
h936 N Sutter  
" Oliver H (Virginia D) pntr h250 E Cleveland  
" Oscar F atdt Stockton State Hosp  
" Ralph J (Bessie) (Baldwin & Remington)  
h1347 E Lindsay  
" Reta B Mrs tchr Weber Sch h828 N Madison  
" Ver E R apt mgr h2 E Flora  
" Vesta M nurse r2495 E Main  
" Virginia D Mrs sten SP Co r250 E Cleveland  
" Wm J (Vera) barber shop 242 N El Dorado  
h1651 Stanford av  
" & Remington (R J Baldwin R R Reming-  
ton) auto reprs 30 S Aurora garage 20 do  
Bales Arch B (Maude) wtchmn h122 S Union  
" Dorothy r122 S Union  
" Glen H (Obal) whsmn h140 S Union  
" Silas B h2364 E Scott's av  
Balestrase Eug (Anna) lab h1221 W Church  
Balestrerie Antone (Nina) h826 W Oak  
Balin Floyd C (Mary) elev inspr h601 W Wal-  
nut  
Balkwill Albt H (Sara) watchmkr M Fried-  
berger & Co h418 E Cleveland  
" Frank L (Suzanne) dep City Treas h306 E  
Poplar  
" John R (Ida) watchmkr 22 N San Joaquin  
R207 h920 W Vine  
" Sara A Mrs sten Met Life Ins Co r418 E  
Cleveland  
Ball Archie E mech r319 S Sutter  
" Chas R (Kate) cigars 902 E Main h545 N  
Yosemite  
" Chas S (Alice) factywkr h1322 E Main  
" Edw (Dora) carp h410 S San Joaquin  
" Edw L (John) h1130 W Poplar  
" Edwin L (Kathleen) teller Stockton Savings  
& Loan Bank h841 W Rose  
" Fredk F embalmer B C Wallace & Son r520  
N Sutter  
" Harold E inspr S J Local Health Dist r Lodi  
" Margt J (wid Geo E) gro 803 E Miner av  
" Robt r319 S Sutter

BALL  
" Willis S (Edna J) h935 S Center  
Ballard C r614 S Lincoln  
" Carl r545 W Acacia  
" Chas r1138 E Harding way  
" Clayton r729 E Main  
" Lee E (Anna) h1401 E Sonora  
" Rolla (Eliz) lab h1416 E Park  
" Roy K clk Safeway Stores r545 W Acacia  
Ballare Peter (Estella) atdt Reinbold Lantt  
h2270 E Main  
Ballestrasse Frank lab Stockton Ice & Fuel Co  
r rt 5  
Balleu Edw r620 E Market  
Ballew Edw L (Effie L) h415 E Cleveland  
" Fred M (Elsie) auto repr 428 E Pine  
" Fred M jr r428 E Pine  
Ballhausen Herman h1749 Marshall av  
Balliel J W clk r113 N Wilson way  
Ballinger Archie A h646 E Church  
" Keith r811 S Lincoln  
Ballou Bernice h329b N Sutter  
Ballou Louis B lab r41 S El Dorado  
Balma Bert J electn Auto Electric Co r1673  
Linden rd  
" Steph (Anthony) farmer h1673 Linden rd  
Balot Martin (Ann) barber h425 E Hazelton av  
Balsley Floyd E emp Fibreboard Products r  
rt 4 bx 69r  
" Jas E emp Fibreboard Products r rt 4 bx 69r  
Balsman Geo h416½ S San Joaquin  
Bambas Alice J r1448 S San Joaquin  
" Jas A (Della) lab h1448 S San Joaquin  
" Wm F lab r1448 S San Joaquin  
Bamert Mary J Mrs h636 S Pilgrim  
Bamford E W lab Stockton State Hosp  
Banchero Dora (wid Domic) mgr New Ca-  
vour Hotel h322½ S Union  
Bandy Alf atdt Stockton State Hosp  
Bank of America Building 343 E Main  
BANK OF AMERICA NATIONAL TRUST &  
SAVINGS ASSN, Julius Blum V-Pres and  
Mgr, Anthony Sala V-Pres, A J Zitlau V-  
Pres, Stockton Main Office 345 E Main  
cor Sutter, Tel 8300  
BANK OF AMERICA NATIONAL TRUST &  
SAVINGS ASSN (East Side Branch) 131 N  
Wilson Way, Tel 8300  
BANK OF AMERICA NATIONAL TRUST &  
SAVINGS ASSN (Hunter Square Branch),  
Louis J Rossi Mgr, Louis F Peirano Asst  
Cashier, 11 N Hunter, Tel 8300  
Bankers National Life Ins Co Robt Bohnen-  
kamp agt 11 S San Joaquin R503  
Bankhead Alma (wid D B) h418 N Grant  
Banks Albertis L (Olivia) editor Stockton In-  
dependent h337 E Magnolia  
" Jerry (Oderly) r2335 E Washn  
" Jesse F (Ada) h2335 E Washn  
" Jos (Veronica) welder Fraser Furnace Co  
r2335 E Washn  
" Neal P (Nancy) h2335 E Washn  
" Walter K (Marie) watchmkr Con Mantele  
h1150 W Elm  
Bansmer Jas A gas sta 632 S Wilson way r1210  
W Magnolia

# FRED · W · MOORE

Optometrist

12 N. California St. Telephone 1473

Correct Glasses Give  
Eye-Ease

"See Moore and See Better"

32

(1937) R. L. POLK & CO'S

Banta Alice F osteo 110 N San Joaquin R512  
" Edith A (wid H A) h1106 W Flora  
" Ralph C (Alma) stevedore h2109 Mt Diablo  
av  
Banther Saml J (Anna) clk L F McGhan h2230  
S Commerce  
Bantilo Anastacio (Virginia) h231 E Hazelton  
Banuelos Hope r821 E Lafayette  
Baptista A J millmn Taylor Milling Corp r104  
W Poplar  
" Jos J (Frances) miller h1614 S Hunter  
Barakatt B Thos (Mabel) slsmn h1405 E Main  
Barasso Louis r2002½ Pacific av  
Baratini Geo W (Della A) h18 Netheron av  
Barattino Angelina Mrs lndy wkr Golden  
West Lndy r425 Filbert  
" John (Angelina) driver Pac Stage Co h425  
Filbert  
Barbagelata Lena Mrs emp Fibreboard Prod-  
ucts r1849 E Sonora  
" Sam mldr Stockton Iron Wks h1849 E So-  
nora  
Barbaria V cook r39 N Calif  
Barbee Vera r1942 E Market  
Barben Carl H (Mildred) auto body wkr C M  
Menzies r rt 1 bx 284  
Barber Anita R Mrs r674 N Tuxedo av  
" Babe J opr PT&T Co r674 N Tuxedo av  
" Frank W firemn SFD h414 W Poplar  
Barbetini Emil bartndr r120 S El Dorado  
Barbieri Alvis (Bruni) lab r136 E Worth  
" Enrico (Margt) wtchmn Katten & Marengo  
h1530 N Calif  
" John (Frances) clk Risso Bros h400 E Geary  
" John A (Etta) lab City h822 S Van Buren  
" Louis driver Risso Bros r1530 N Calif  
" Louise clk PG&E Co r1530 N Calif  
" Margt Mrs h136 E Worth  
" Theresa r822 S Van Buren  
Barbour Clyde B (Louise) restr 246 E Taylor  
h244 do  
" Irwin (South Side Pharmacy) r Carmel  
" Nathan phys 242 N Sutter R1203  
Barcao Abilio (Beatrice) cbtmkr h1046 W  
Washn  
Barchardt Floyd G (Martha) h742 S Tuxedo av  
Barcroft Wm R (Louise) slsmn h315 S Pilgrim  
Barden Frank r1530 Waterloo rd  
Bareilles John C r601 Lexington av  
" Leon J r601 Lexington av  
Barellano Marcial A sec Filipino Federation  
of America Inc  
Barfuss Max barber 23½ N Center r11½ S El  
Dorado  
Bargmann Herman C (Tennessee) h1727  
West's la  
" Herman J greasemn A J Gault r1727 West's  
la  
Barham Lowell A (Nellie) chf sls clk PG&E Co  
h1330 Buena Vista av  
Barker Aug B h1315 E Weber av  
" Beulah C r627 E Jefferson  
" Daisy L Mrs mgr Austin Studio r434 E  
Market  
" Frances sten r1601 S Sutter  
" Fred J chauf r234 S Grant  
" Geo (Pearl) h2225 E Sonora

## BARKER

" Henry farmhd Stockton State Hosp  
" Lester C pro asst cash Bank of Am r rt 2  
bx 162  
Barkett Cath L r1647 E Washn  
" Esther clk r1647 E Washn  
" John (Fedwa) slsmn A Maffei & Co h738 E  
Oak  
" John S (Mary) h1647 E Washn  
" Michl (Barkett's) beer 13 S Wilson way  
r1647 E Washn  
Barkett's (Mike Barkett Antoine Baeway) restr  
111 N Wilson way  
Barkhorn Dorothea Mrs tchr Fair Oaks Sch  
r1236 E Weber av  
" Fredk pntr r416 McCloud av  
" Geo R (Dorothea) (Barkhorn & Ferguson)  
h1236 E Weber av  
" Mary T (wid Geo) h416 McCloud av  
" Mervin F (Ethel) mgr Hotel Wolf Buffet  
h403 McCloud av  
" & Ferguson (G R Barkhorn C E Ferguson)  
used cars 635 E Weber av  
Barkley Henry wtchmn h2024 S Sutter  
" Jas M (Abbie) carp h229 E Anderson  
Barkman Lem P (Pearl) slsmn h250 E Hamp-  
ton  
Barley Lela bkpr r629 E Jackson  
" Roy B (Ellen) mach h629 E Jackson  
Barline J Dean cash Natl Biscuit Co r930 N  
Center  
Barling Etta E (wid C A) h1103 W Magnolia  
" Harry (Mary F) h825 W Magnolia  
Barnard Lee M slsmn h1735 Funston  
Barnes Ada Mrs beauty opr H E Norton h822  
N Hunter  
" Cecil R (Martha) slsmn John Breuner Co  
h1037 San Juan  
" Dellarae Mrs beauty opr Geraldine M Gif-  
ford r930 N Commerce  
" Ernest r2207 E Market  
" Jas (Priscilla) pres The Sterling Inc h408 N  
Tuxedo av  
" Jas L (Dellarae) firemn SFD h930 N Com-  
merce  
" Jesse W (Blanche) phys 242 N Sutter R1014  
h1536 N Hunter  
" Laura Mrs drsmkr 311 E Main R262 r720  
W Poplar  
" Lowell E (Helen) flrmn A L Erickson h214  
E Hampton  
" Matt P (Laura) horse mn h720 W Poplar  
" Paul H (Norma) slsmn Turner Hdw & Imp  
Co h1664 W Harding way  
" Sarah E (wid Thos G) r143 N Commerce  
" Weston W (Margt) slsmn Golden State Co  
h830d N Van Buren  
Barnette Ben (Marie) lab h216 E Church  
Barnett Ada F (wid F M) r302 W Walnut  
" Benj F (Linda) h134 W Park  
" Calvin A (Clara) h320 E Poplar  
" Carl D (Evelyn) gas sta 10 N Wilson way  
h427 Mariposa av  
" Clara Mrs sec O C Parkinson r320 E Poplar  
" Dean (Lenore) h1428 N Harrison  
" Donald C (Helen) slsmn H A Barnett h302  
W Walnut

# Dohrmann Wolf Agency

GENERAL INSURANCE

Telephone 113

113 N. San Joaquin St., Stockton

STOCKTON CITY DIRECTORY (1937)

33

## BARNETT

" Earl R (Alleene) oilwkr h1444 N Commerce  
" Evelyn bkpr W H Haddock  
" Geo h1121 S Monroe

**BARNETT HAL A (Ebell) Realtor, 36 N San Joaquin, Tel 445, h347 E Poplar, Tel 1499**

" Lynne L carrier PO r Linden  
" Richd W (Rosa) rancher h418 Mendocino av  
" Sydney B (Alva) buyer The H C Shaw Co h1435 N Harrison  
" Walter H (Rosemary) firemn h1529 S Hunter  
" Wm r347 E Poplar  
" Wm (Iva) clk SP Co h919 S Sierra Nevada  
" Wm R (Cora) jan h122 E Jefferson  
" Zelia M tchr Stockton High Sch r717 Bristol av

Barney's (Barney Bothwell & Luetta M Hall) restr 201 N Hunter

Barnhart Innocencia M Mrs h721 Sylvan ct  
" Robt E lab r721 Sylvan ct

Barnickol Irwin L (Florence G) (Sterling Pressure Pump Co) h1727 School

" Minnie (wid W F) h1767 N Hunter  
Barnum Anson F mgr Glenn Apts h126 W Lafayette

Barofaldi Alf (Alda) Indy wkr Golden West Lndy h528 N Ophir

Baron Allie (Della R) mot pict opr h1127 W Elm

" Gene gas sta 1565 S El Dorado

Barone Albt J lab Gulf Red Cedar Co r1907 West's la

" Chas J (Frances) emp Fibreboard Products h1907 West's la

" Francis M shopmn Kyle Co r1907 West's la  
" Tony (Teresea) lab h145 Curtis

Baroni Jos liquors 263 French Camp Turnpike r1605 E Miner

" Saml (Della) bartndr r1605 E Miner  
" Sante (Caroline) lab h1605 E Miner

Baross Fred (Radio Inn) r rt 3 bx 606

Barosso Benj (Maria) farmer h1830 E Roosevelt

" Irene Mrs emp Natl Towel & Lndy Inc r1758 Hiawatha av

" Palmyra cash J C Penney Co r rt 3 bx 606

Barr Adeline Mrs restr 1530 Waterloo rd  
" C Marian dean Coll of the Pacific r3601 Pacific av

" Edw P clk Geo Trayer r709 E Sonora  
" Eug T asst De Young & Conklin r404 E Ellis

" Everett r819 S San Joaquin  
" Gilbert M ydmn Lilian Wright r113 N Wilson way

" Gustave F (Freda) mach h2245 McKinley av  
" Henry P (Mary J) jan h709 E Sonora

" Lou r243 E Weber av  
" Omy F (Adeline) slsmn Sears Roebuck & Co h1530 Waterloo rd

" Ray (Evelyn) clk h227a S Pilgrim  
" Ruth C (wid Clarence) h404 E Ellis

Barrett Dewey E (Hazel) h724 E Jackson  
" Hobart H (Norma) clk h844 Sullivan av

" Jos F (Cleonis) collr PG&E Co h43 E Ellis  
" Sara Mrs tchr Schneider Vocational High Sch r114 S Sutter

Barri Rocco liquors 19 N Center h30 W Clay  
Barriere Ernest A (Alberta) agt Associated Oil Co h1036 N Yosemite

Barringer Ferdinand r307 E Adams  
" Harry L (Mary) whsmn The H C Shaw Co h307 E Adams

Barrios Edw r125½ S Pilgrim  
Barron Alex (Belle) phys 105 E Main h623 N Center

" Margt J nurse Stockton State Hosp h2225 S Sutter

" Sarah (wid Alexander) h2225 S Sutter  
" Sol mens furngs 26 S El Dorado r623 N Center

" Winfield M mech r2225 S Sutter  
Barrows Albt clk Black's r935 N Sierra Nevada

" Earl H (Bess) h1430 N Commerce  
" Earl H jr (Reba) ice cream mkr Delta Ice Cream Co h616 W Park

" Edw M (Mercedes) h1238 E Lindsay  
" Emma (wid F E) Indy wkr Golden West Lndy h935 N Sierra Nevada

" Frank C clk Safeway Stores r1430 N Commerce  
" John whsmn Hedges-Buck Co r1430 N Commerce

" Margaretta r1430 N Commerce  
" Robt M clk E A Test r1430 N Commerce

Barry Estelle clk Golden State Co r1749 E Sonora

" Jas L auto wrecker 2951 E Main r1749 E Sonora

" Maxwell F (Lela) h1707 W Rose  
" P D r729 E Main

" T J plstr Stockton State Hosp  
" Thos L (Mary) h3600 E Main

Barsi Lawrence A (Gertrude) mill hd Elec Planing Mill r rt 3 bx 286

" Masimeno liquors 205 E Weber av r940 N Center

Barsness Clarence E atdt Stockton State Hosp  
" Eureka atdt Stockton State Hosp

Barss Sydney C (Evelyn) asst mgr Union Oil Co h1141 N Center

Barstow H Cecil (Freda) gas sta atdt Hart L Weaver h507 W Clay

" Louise M hskpr Hotel Stockton r135 E Weber av

Bartels Stanley Geo sta atdt Hansel & Ortman r Lodi

Bartenders Local No 47 15 S Sutter  
Barth Betty r924 N Sutter

" Cornelia Mrs r924 N Sutter  
" Lillian dep County Auditor h726 N Van Buren

" Wm A (Leaveat) h1148 E Lindsay  
Bartholomew Alf E (Effie) electn R G LeTourneau h1721 Berkeley av

" Bernice B sten Sec Title Ins & Guar Co r Ripon

" Donald E gas sta atdt Shell Oil Co r35 W Walnut

" Dorothy r35 W Walnut  
" Earl L (Mabel) br mgr Shell Oil Co h35 W Walnut

" Elmer clk Turner Hdw & Imp Co r rt 1 bx 548



WE BUY OLD GOLD AND PAY CASH  
**PESCE & CO.**  
 "CREDIT JEWELERS"

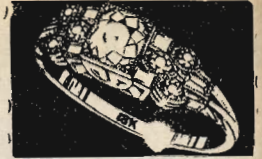

Also Men's Clothing on Credit

211-213 E. WEBER AVENUE, STOCKTON TEL. 256

34

(1937) R. L. POLK & CO'S

**BARTHOLOMEW**

" Glenn E (Harriet E) dep County Assessor  
 h1005 W Willow  
 " J E tractor opr Stockton State Hosp  
 " Louise sten Stockton Chamber of Commerce  
 h542 W Flora  
 " Lydia bkpr Frankenheimer Bros r542 W  
 Flora  
 " Noel E appr core mkr Engineering & Fndry  
 Co r rt 1 bx 548  
 Bartles Lloyd E emp Fibreboard Products r  
 rt 2 bx 901  
 " Truman O (Dixie) h2648 E Sonora  
 Bartlett Eliz E emp Gulf Red Cedar Co r1028  
 Buena Vista av  
 " Fred G (Sarah V) nurserymn h1028 Buena  
 Vista av  
 " Fred V firemn Gulf Red Cedar Co r1028  
 Buena Vista av  
 " Harry E (Matilda) h2328 Alma  
 " Jennie L emp Gulf Red Cedar Co r520 S  
 Ophir  
 " Levi R (Mary) lab Gulf Red Cedar Co r520  
 S Ophir  
 " Oscar J mech J L Barry r2328 Alma  
 " Rose R opr PT&T Co r1028 Buena Vista av  
 " Sarah V Mrs nursery 1028 Buena Vista av  
 Bartman C Dewey (Nadine) meat ctr Curnow  
 Bros r728 N Calif  
 " Wm r7 S Center  
 Bartoli Evelyn clk r735 N Hunter  
 " John J r735 N Hunter  
 " Jos J (Angie) h735 N Hunter  
 " Julio (Florence) bartndr h1227½ W Sonora  
 " Lillian A elev opr r735 N Hunter  
 Barton Arth F slsmn Natl Biscuit Co r Merced  
 " Ira L (Goldia) r222 S Wilson way  
 " Jas J (Mattie) r222 S Wilson way  
 " John rancher r1129 E Channel  
 " John A h612 E Jackson  
 " Rodney J (Marie) restrwkr J I Kestin  
 h1235½ S American  
 " Thad N r3140 E Main  
 Barz Angelina Mrs prsr The Wonder Inc r224  
 S Sutter  
 " Robt H (Angelina) glazier h224 S Sutter  
 Bascou Andw bakery 522 E Weber av r103 S  
 Center  
 " Lucien J baker Andw Bascou r103 S Center  
 Baskin Harry (Regina) pntr h246 N Union  
 " Julia A opr PT&T Co r246 N Union  
 " Martin r246 N Union  
 Basolo Adelina R Mrs emp Gulf Red Cedar Co  
 r1312 S Madison  
 " Paul (Adelina) emp Fibreboard Products  
 h1312 S Madison  
 Basque Hotel Antone Costa mgr 548 S Hunter  
 Basquez Benj (Margt) h1725 E Scott's av  
 " Candelario (Mary) h45 E Alpine av  
 Bass Arth C (Mildred) rancher h1531 Argonne  
 dr  
 " Gertrude L (wid C D) (Commercial Electric  
 Co) h1400 E Oak  
 " Raymond J (Sarah) mgr Commercial Elec-  
 tric Co h1170 W Elm

Bassett Louise A tchr Woodrow Wilson Sch  
 h11 E Park  
 Bassinger Chas J driver Stockton Ice & Fuel  
 Co r411 E Jefferson  
 Basso Arth bartndr r36 E Jefferson  
 " John (Camillo) h36 E Jefferson  
 " Louis carp r36 E Jefferson  
 Bastana Frank (Belle) lab h807 N Wilson way  
 Basti Frank emp F P Voltolini r220 W Lafa-  
 yette  
 " Manuel J (Cecilia) chauf J J Fetzer h4  
 South B  
 " Matilda Mrs h220 W Lafayette  
 Bastian Bert B (Marian) window trmr Katten  
 & Marengo h2310 Dwight way  
 " Marian G Mrs dept mgr Smith & Lang r2310  
 Dwight way  
 Batchelor Leonine Mrs mgr Dinubilo Apts r340  
 E Monterey av  
 " Rex (Leonine) slsmn D Dinubilo & Co h340  
 E Monterey av  
 Bates Frank h2031 McKinley av  
 " Louis N (Minnie) lab City h21 W Park  
 " Orman L (Valley Mattress & Sterilizing Co)  
 r rt 1 bx 760b  
 " Thos E (Beryl) (Valley Mattress & Steriliz-  
 ing Co) h1810 E Washn  
 " Wm L (Ethel) swchmn h633 E Jefferson  
 Batey Mabel L clk Owl Drug Co r1825 Marshall  
 av  
 Bathurst Eug J lab Stockton Box Co r1404  
 Picardy dr  
 " Jos A (Sadie M) h1404 Picardy dr  
 " Sadie M Mrs tchr Stockton Evening High  
 Sch r1404 Picardy dr  
 Batilana Manuel L h1412 S Aurora  
 Batista Henry (Elisa) h1417 S Sutter  
 Batke Fred pntr Al Labrucherie r131 E Flora  
 Batman Chas r736 N Hunter  
 Batres Jesse (Lupe) lab Port Stockton Nursery  
 h648 W Main  
 " Jos (Jennie) h648 W Main  
 Batson Harriet leader Unity Center h822 N  
 Center  
 Battaglia Augusta clk Delta Ice Cream Co  
 r1243 N Center  
 " John F (Battaglia & Burger) r Manteca  
 " & Burger (J F Battaglia G C Burger) whol  
 produce 30 E Weber av  
 Battilana Dominic L (Julia) (St Francis  
 Hotel) soft drinks 126 E Market h11 N  
 El Dorado  
**BATTILANA G INSURANCE AGENCY (Jos J  
 Battilana) General Insurance, 1434 S Hunt-  
 er, Tel 4335-W**  
 " Gene R waiter r1434 S Hunter  
 " Giovanni (Mary) h1420 McKinley av  
 " Inez Mrs tchr h704 W Oak  
 " John A (Edith) driver Ry Exp Agcy r rt  
 1 bx 188  
 " Jos J (G Battilana Ins Agency) r1434 S Hunt-  
 er  
 " Lottie (wid Joseph) h1434 S Hunter  
 " Tony (Hilda) lab h1227 E Fremont  
 " Wm R (Hazel) tmstr h1539 E Oak  
 Batting Wm H (Stella) tr office Bank of Am  
 h2231 Kensington way

**PEIRANO BROS. & CO.**

22 S. Sutter Street, Phone 432

Stockton, California

STOCKTON CITY DIRECTORY (1937)

35

Battistini Albt r336 W Washn  
 " Angelina (wid Jos) h336 W Washn  
 " Giovanni F (Cleofe) h238 W Lafayette  
 " John R (Violet C) slsmn r238 W Lafayette  
 " Jos h336 W Washn  
 Battles Wilbur waiter Hannah Tomlin r113  
 S Commerce  
 Baucom Irving (Agnes) h123 E Charter way  
 " Mattie (wid Robt) r526 E Jackson  
 Bauder Forrest V (Ada) cpt lyr h609 E Sonora  
 Baudon Augustine (wid Chas) r1337 S El Do-  
 rado  
 Bauer Carl F Rev (Augusta) h440 W Vine  
 " Chas E (Margt) clk h2235 S Commerce  
 " Herman G driver Ry Exp Agcy r909 E Main  
 " Idell Mrs h941 S Grant  
 " Martha r440 W Vine  
 " Wm (Marie) h1444 S American  
 Baum Harry W carp h135 E Magnolia  
 Bauman Lewis pntr C M Menzies r1135 E  
 Church  
 Baumann Henry W (Marie) emp Fibreboard  
 Products h204 N Ophir  
 Baumbach Emil emp Fibreboard Products r540  
 W Clay  
 " Forrest H (Tillie) emp Fibreboard Prod-  
 ucts h2253 E Market  
 " Fred (Rachel) slsmn h828 N Stockton  
 " Wilbert (Ida) h540 W Clay  
 Baumel Jos whol prod 109 E Weber av r1320  
 W Poplar  
 " Lena (wid David) h1320 W Poplar  
 Baumgardner Paul H emp Fibreboard Prod-  
 ucts r528 S Sutter  
 Baumgarner Chas (Ada) linemn WUT Co h1233  
 E Miner av  
 Baumgarten Geo M music tchr 522 E Clay  
 " Jack driver Zellerbach Paper Co r522 E  
 Clay  
 " John O (Anna) r522 E Clay  
 " Maxine music tchr 522 E Clay  
 " Rosario A carrier PO r522 E Clay  
 Baumgartner Henry C (Thelma) h416 E An-  
 derson  
 Bautista E restr 232 S El Dorado  
 " Florence r226 E Sonora  
 " Macario D (Edna) phys 241 S El Dorado  
 h1020 N Van Buren  
 Bava Alf clk Gaia-Delucchi Co r15 W Geary  
 " Benj (Anna) gdnr College of the Pac r226 S  
 Van Buren  
 " Caesar rancher h117 Linden  
 " Elsie P Mrs cash Gaia-Delucchi Co r45 S  
 Van Buren  
 " Helen maid 731 W Rose  
 " John (Elsie) driver Blake Moffitt & Towne  
 h45 S Van Buren  
 " Jos A driver Gaia-Delucchi Co r15 W Geary  
 " Raymond P driver Natl Biscuit Co r15 W  
 Geary  
 " Santino (Clorinda) gdnr College of the Pac  
 h226 S Van Buren  
 Bawden Arth T (Eliz) tchr Coll of the Pac h24  
 E Arcade  
 " Thos L (Imelda) undertaker h428 E Fre-  
 mont

Baxley Bert (Emma) agt Equitable Life Assur  
 Soc h1825 N Edison  
 Baxter Artelle r1136 N Sutter  
 " Dennis h544 E Washn  
 " Hubert L (Alberta) (Baxter & Clarke) h1136  
 N Sutter  
 " John jan h2115 S San Joaquin  
 " Josie A tchr Lincoln Sch h721 N San Joa-  
 quin  
 " Laura E r721 N San Joaquin  
 " Thos F (Mabel) h205 E Magnolia  
 " & Clarke (H L Baxter F H Clarke) used  
 cars 534 N El Dorado  
 Bayer Eliz sten Austin Bros r rt 4 bx 446  
 Baysinger Archie S office mgr Stockton Box  
 Co r rt 3 bx 621  
 " Chas B lab Meyer Bros r2830 N El Dorado  
 " Chas L (Anne) v-pres Rosensteel Printing  
 Co h2830 N El Dorado  
 " Llewellyn A r2830 N El Dorado  
 Bayton Proceso mgr J B Felman r109 E Main  
 Beach Bennett R (Charlotte) h rear 1121 S  
 Monroe  
 " C E cook Stockton State Hosp  
 " Carrie Mrs hskpr r430 E Vine  
 Beal Chas L (Mabel) auto wrecker 2181 Linden  
 rd h714 Grattan av  
 " Geo jr (Lucille) r1404 S Calif  
 " Geo F (Annie) blksmith h1404 S Calif  
 " Leonie L Mrs (wid H M) h1029 S Hunter  
 Beam Luella (wid W P) r2350 E Church  
 Bean Addie L (wid B C) emp Fibreboard  
 Products r425 E Chestnut  
 Bean Blanche C r1515 S Stanislaus  
 " Blanche N (wid R W) h1515 S Stanislaus  
 " Clarence C (Laurine) servmn Turner Hdw  
 & Imp Co h104 N David av  
 " Homer C (Pauline) h407 E Arcade  
 " John W bkpr Union Safe Deposit Bank r1515  
 S Stanislaus  
 " Russell lab r1515 S Stanislaus  
 Beanblossom Albt R (Winifred) mgr H P  
 Fischer Tile & Marble Co h1335 N Har-  
 rison  
 Beane Belva Mrs atdt Stockton State Hosp  
 h517a E Lindsay  
 " Chester L asst cash Bank of Am r701 N Tux-  
 edo av  
 " Lillian F (wid S C) h701 N Tuxedo av  
 Beanlan Carl L (Mae) lab r429 S San Joaquin  
 " John W (Elsie) (Stockton-Murphys Freight  
 Line) h905 W Magnolia  
 " Walter L (Desda) asst agt SP Co h1259 W  
 Harding way  
 Beanston Winifred Mrs office sec F W Moore  
 h428 E Fremont  
 Bear Guy C (Avis) pntr h1312 E Poplar  
 " Louise tchr r1240 N Hunter  
 " Minnie music tchr h27 W Elm  
 " Photo Service F M Edyvean mgr 738 E Mar-  
 ket  
 Beardslee Edith H (wid Robt L) h723 W  
 Acacia  
 " Edith K sten J D Malloy r723 W Acacia  
 " Robt L (Margt) lawyer 343 E Main R605  
 h1060 W Vine

Telephone 3649

Chas C. Roe  
Owner

1930 Linden Road

# ROE WELDERS

Manufacturers of  
A-C and D-C ARC  
WELDING  
EQUIPMENT  
Stockton, California

36

(1937) R. L. POLK & CO'S

- Beardsley B E bellmn r329 N Calif  
" Lewis C (Dora) h149 E Arcade  
Bearrup Georgia tech Acme Laboratories r1036  
Vernal way  
" Glenn H (Caroline) clo clnr 2315 N Calif  
h1036 Vernal way  
Beasant Fred G (Wilma L) draymn h5 W  
Willow  
Beasley Lester E barber W E Junkin r241 N  
San Joaquin  
" Milton emp Fibreboard Products r636 E  
Taylor  
" Walter M (Etta) whs formn Yolland Ice &  
Fuel Co h636 E Taylor  
Beason O Olive Mrs h20c W Poplar  
Beat Rose nurse r1411 S Calif  
Beath Stanley meats r1884 W Willow  
Beatie Alice E (wid John) h1857 Mt Diablo av  
" Harry B (Naomi M) clk h1704 Lucerne av  
" Ralph R (Thelma) asst cash Union Safe  
Deposit Bank h1851 Mt Diablo av  
Beatley Lou S (Marie) h414 Lexington av  
Beaton Phillip C (Wilma) managing editor  
Stockton Daily Record h2680 Kensington  
way  
Beattie Jas mech Oranges Bros Garage r  
French Camp  
" Robt opr J E Funk  
Beatty Geo (Julia) carp h1404 E Taylor  
" Kenneth r1171 N Ophir  
Beaty Jack mgr Hotel Stockton h133 E Weber  
av  
Beaucage Edw gro 201 W Poplar  
Beauchemin Roland P (Almeda) h1315 E Chan-  
nel  
" Wm r 1315 E Channel  
Beaudikofor Fern slwn r1560 Ramona av  
" Mary (wid Chas) h1526 Ramona av  
Beauregard Geo R (Lanetta) emp Al Labru-  
cherie h1115 N Sutter  
" Lorenzo (Blanche) shoe repr 606 E Mar-  
ket h1343 E Hazelton av  
" Mae (wid Bert) h540 S San Joaquin  
" Ralph G emp Fibreboard Products r434 E  
Park  
" Yvonne G opr PT&T Co r1115 N Sutter  
Beaver Alec (Mary) h1815 E Marsh  
" Glenwood T (Frances) eng PT&T Co h620  
E 4th  
" Hettie (wid W C) h815 N Commerce  
" Imadeen M opr PT&T Co r1018 N Sutter  
" Myrtle Mrs atdt h1018 N Sutter  
Beart Marguerite clk Forty-Nine Drug Co  
r622 E Miner av  
" Octave (Ida) lab h1712 S Stanislaus  
Beccio Vincent L emp Fibreboard Products  
r901 S Commerce  
Becerra Condido (Lupe) lab h512 S Sierra  
Nevada  
Becher Cora (wid J L) r341 S Sutter  
Bechthold Robt (Hazel) barber 2008 Pacific  
av h143 W Wyandotte  
" Robt E r143 W Wyandotte  
" Ruth sten Stockton Land Loan & Bldg Assn  
r1451 W Willow  
Beck Adolph pres Morthrift Co of America  
and Morthrift Finance Corp  
" Alf R (Lena) h645 W Willow  
" Bruna beauty opr H E Norton r117 W Flora  
" Della ftr Sterling Inc h517 E Channel  
" Dorothy G reporter Stockton Merchants  
Assn r517 E Channel  
" Edna nurse Dameron Hosp  
" Frances sten Frank Harrison r517 E Chan-  
nel  
" Gertrude atdt Stockton State Hosp r rt 1  
bx 325  
" Harry formn Richmond-Chase Co r425 S  
Della  
" Joel V (Estelle F) h529 N Grant  
" Joel V jr (Edna) chf dep County Assessor  
h2245 Mt Diablo av  
" John M (Margt) slsmn Dave Vaio h803 E  
Charter way  
" Kathie H (wid Geo) h425 S Della  
" Mary r27 E Alder  
Becker Benj cook r209 E Weber av  
" Edw (Ethel) lab h129 S Grant  
" Howard H (Kressa) h329 E Cleveland  
" Howard H jr r329 E Cleveland  
" John h125 S Grant  
" John H (Helen) mech h2530 E Channel  
Beckham Noble N (Dorothy) (Valley Steel  
& Welding Wks) h1506 E Worth  
Beckley Carrie G (wid J L) mgr The Dresser-  
ette h1101 W Flora  
" Garrett W (Kathryn) h1730 W Acacia  
" J Dean (Cappy) h1442 N Commerce  
Beckman Edna J Mrs h928 N Sutter  
" Jos r230 N American  
Becknell Frank (Aileen) h634 E 4th  
" Matilda (wid Bishop) h124 Filbert av  
Beckwith Jack S (Carrol) h219 S Stanislaus  
" Jas H (Louise) lab h1720 Berkeley av  
" Jess chauf Ruse Blair Lumber Co r715 E  
Channel  
" Jesse A (Josephine) h2720 E Main  
" Keith h2720 E Main  
" Loring D (Lottie A) editor The Forum and  
No Taxes h1325 E Poplar  
" Louise Mrs elev opr Bank of Am Bldg r1720  
Berkeley av  
" Marc F (Frances B) lino opr L D Beckwith  
h1430 Pinchot  
" Wade C prsmn L D Beckwith r1325 E  
Poplar  
Beck Fred K Indymn Stockton State Hosp  
Bedart Ed boatmn r7 S Center  
Bedford Bernice r425 Mariposa av  
" Rose h425 Mariposa av  
Bedwell Chas A (Etta) carp h335 Wall  
" Florence Mrs Indywkr Xclusive Lndy r337  
Wall  
" Jas E (Florence) barber 1523 E Main h337  
Wall  
Beebe Saml r209 E Weber av  
Beecher Chas A pres Farmers Mutual Fire  
Ins Co r PO bx 723  
" June E sten N W Mutual Life Ins Co r709  
E Miner av  
" Susie L Mrs h709 E Miner av



# NORTHWESTERN MUTUAL FIRE ASSOCIATION NORTHWEST CASUALTY COMPANY

No Better Insurance Protection Obtainable, and at a Saving

**COMPLETE SERVICE — REPRESENTATIVES THROUGHOUT CALIFORNIA**

**District Headquarters: 202 Bank of America Building, Stockton Telephone 281**

STOCKTON CITY DIRECTORY (1937)

37

Beeman Gerald R B clk SP Co r617 N Aurora  
 " Jas A (Fern) jan Hotel Stockton h617 N Aurora  
 Beemer Harvey W clk Hansel & Ortman r305 W Acacia  
 Beer Frank E (Dorothy) motormn Hild Elec & Mfg Co r rt 2 bx 137x  
 Beerman Fred R (Helen) h1751 Mt Diablo av  
 Beers Laura D Mrs tchr Pub Sch r813 Bedford rd  
 " Oliver (Claudia) driver Xclusive Lndy h236 N Grant  
 " Wm W (Laura) watchmkr Chas Haas & Sons h813 Bedford rd  
 Beery Susie Mrs nurse Vanosse Hosp r2147 E Market  
 " Virgil (Susie) pntr h2147 E Market  
 Beeskau Gustav H (Tilly) carp Central Calif Traction Co h225 W 6th  
 " Leon (Florence) maintenance mn Stockton Daily Record h345 S Calif  
 Beezley Edwin C hlpr Hild Elec & Mfg Co r1927 W Willow  
 " Lois sten r1927 W Willow  
 Begarini Blas emp Fibreboard Products rt 5 bx 32a  
 Beggerides Agapios V (Mary) h1409 E Channel  
 Behan Edna Mrs r380 S Burkett av  
 Behler Lemuel P (Beatrice) mgr Owl Drug Co h1503 N Edison  
 Behnke Eug G (Dorothy) driver Blue Ribbon Dairy Farms r rt 6 bx 95  
 " Wm F (Emma) auto body wkr C M Menzies h239 E Noble  
 Behymer Carl F lab h414 E Lindsay  
 Beilby Edw E (Sarah) mech h335 E Park  
 " Sarah Mrs atdt Stockton State Hosp r335 E Park  
 " Francis r335 E Park  
 Bejanaro Ynes (Mary) h1848 E Jefferson  
 Belasco Nicholas (Martha) h219 S Monroe  
 Belding Building 110 N San Joaquin  
 Belew Byron G (Ona F) eng h126 E Cleveland  
 " Douglas L (Helga) clk SP Co h412 W Walnut  
 Belfort Carlo (Angela) mldr h39 E Arcade  
 " Rolland L r39 E Arcade  
 Belinfante Selina (wid Jos) r2270 E Main  
 Belitzky Manuel clk Karl's Shoe Store r621 N Center  
 " Saml (Gertrude) mens clo 232 E Market h621 N Center  
 Belknap Chester W carrier PO h1025 W Acacia  
 " Emma (wid W W) r1025 W Acacia  
 " Helen M bkpr r337 N Union  
 " Leonard (Leona) tmstr h720 North D  
 Bell Broadwell C (Sadie) dep County Assessor h1511 S Calif  
 " Chas J pntr E J Blanchard r rt 3 bx 26f  
 " Chas M (Belle) h1235 S San Joaquin  
 " Edgar R (Cora) gas sta atdt L R Elmore h28 S Stanislaus  
 " Geo barber r209 E Weber av  
 " Henry A (Mayme E) h674 S Regent

**BELL**  
 " Jas E (Tena) (Bell-Sibbald Co) h2105 N Commerce  
 " John r231 E Jackson  
 " John B (Sally) h334 E 2d  
 " Lauren M (Lois M) slsmn h1921 W Willow  
 " Martha (Jeffery & Bell) h148 S Wilson way  
 " Mary mgr Venice Hotel r231 S Hunter  
 " Maude C tchr Jefferson Sch r304 E Vine  
 " Odessa (wid Wm) h2903 E Washn  
 " Robt E (Alma) h231 E Jackson  
 " Russell M opr Stockton Elec RR Co h430 E Oak  
 " -Sibbald Co whol prod (J E Bell John Sibbald) 109 E Weber av  
 " Sol r1312 E Lindsay  
 Bella Anna Mrs clk John Bella r1604 E Lindsay  
 " Blanche clk r1604 E Lindsay  
 " John (Anna) baker 9 N Wilson way h1604 E Lindsay  
 Bellett Fredk (Alice) formn City h25 W 4th  
 Belli C gdnr College of the Pac  
 " Caesar h222 S Van Buren  
 " Laura r221 S Madison  
 " Peter (Rosie) h221 S Madison  
 " Romilda r221 S Madison  
**BELLOTA OPERATING CO, A A Anderson, Sec, Bellota, Tel Linden 27-F-10**  
 Belluomini Benedict (Clorinda) liquors 2 E Main h914 S Calif  
 " Londo bartndr The Tavern r1425 S Sutter  
 " Massimini (Amelia) cook h127 E Hazelton  
 " Primo (Theresa) emp Fireboard Products h220 S San Jose  
 " Roland C (Maurine) farmer h1425 S Sutter  
 " Vincent (Dena) h128 W Clay  
 Belmont Rooms J M Costa mgr 206 S San Joaquin  
 Belmore Frank pet shop 828 E Main  
 Belton Lester E mgr Ruddick Hat Store r1225 W Poplar  
 " Mary E (wid R E) h1225 W Poplar  
 Beltrami Mary h414 E Anderson  
 Beltran John bkpr r1135 N Wilson  
 " Lorraine sten Western Plmbg Supp Co r rt 3 bx 348  
 Belveal Clara A (wid Wm) h1837 E Washn  
 " Philip (Edith) plstr h1132 E Flora  
 " Wm C (Ida) plstr contr 889 Sullivan av  
 Benardi Anthony jan Bank of Am Bldg 48 W Sonora  
 Benavides Delfina nurse r821 S Lincoln  
 Benbow Dwight C office mgr John Breuner Co r1009 N El Dorado  
 Bender Arth (Doris) meat ctr Pay'n Takft h726 N Van Buren  
 Benditto Mark h319 E Hazelton av  
 " Martin (Birdie) lab h319 E Hazelton av  
 Benedict Dorsey (Agnes) auto pntr H F Piper r145 W Maple  
 " Earl K slmn John Breuner Co r430 E Oak  
 " Ivan B (Ruth E) auto electn h1560 Lucerne av  
 " Ruth Mrs sec H S Chapman h1440 N Hunter  
 Benedicto J Geo (Mae) h533 E Maple



# INSURANCE

**FIRE  
ACCIDENT  
LIFE**

It's a Bad Policy Not to Have a Good One

## Travaille Insurance Agency

Phone 3176

Stockton

432 E. Market St.

38

(1937) R. L. POLK & CO'S

Benedix Paul (Model Barber Shop) r 5 S Calif

**BENEFICIAL FINANCE COMPANY OF STOCKTON, Robert Bohnenkamp Mgr, 503 California Bldg, 11 S San Joaquin, Tel 3134**

Benefiel Forrest O (Edith) carrier PO h1320 E Roosevelt

" Sadie clk Hansen-Carter r517 E Channel

Benegas Primo E lab City

Beneker Helen Mrs maid St Joseph's Hosp r605 N Sutter

Benesch Eleanor Mrs h436 E Park

Bengs Augusta L r540 E Wyandotte

" Carl W h540 E Wyandotte

Benguerel Marie (wid Henry) h1431 E Market

Benincasa Elda T emp Gulf Red Cedar Co r18 E Alpine av

" John lab h2509 E Myrtle

Benincosa Pasquale (Mary) emp Fibreboard Products h1316 E Hazelton av

Benioff Fred Mrs L W Gamage mgr furs 515 E Main

Benitez Max r2867 E Market

" Max lab (Genevieve) h2902 E Myrtle

Benjamin Anna M (wid Thos A) h430 E Wyandotte

" Arth baker J J Fetzer

" Chas r902 E 1st

" Larry r729 E Main

" Thos A (Dora) slsmn R M Warren h219 Sonoma av

Benkendorf Gustaf mgr Milk Producers Assn of Central California rModesto

Benner J Geo (Castolia) (Refrigeration Specialty Service) h640 N San Jose

Bennetsen Morten (Alicia) auto repr 230 E Channel h1145 N Harrison

Bennett Alf T (Ruth) eng State Div of Highways r123 E Magnolia

" Apartments Helen Davis mgr 135 E Magnolia

" Audrey Mrs r346 E Lindsay

" Chas dist mgr National Automobile Club r Fresno

" Clair (Lucille) chauf Morris Auto Supply Co h557 E Harding way

" Edw W (Lola) agt Central Calif Traction Co h2222 Raymond av

" Eliz Mrs h41 S Sullivan

" Ethel A (wid J T) clo prsr Xclusive Lndy r411 S Stanislaus

" Geo G (Eliz) lab h725 N Center

" Goldie D emp Gulf Red Cedar Co r230 N American

" Jas r7 S Center

" John (Margt) h622b E Oak

" John atdt Stockton State Hosp

" Kath (wid Frank) h122 S Grant

" Lola clk Natl Dollar Stores r rt 2 bx 105a

" Luella Mrs h230 N American

" Martin A slsmn Stockton Auto Wrecking & Supp House r20 W Park

" Mary E Mrs h114 N Stanislaus

" May Mrs restr 1620 N Wilson way

### BENNETT

" Melvin W (Lorraine) reporter Stockton Daily Record h1035 W Rose

" Myrtle M Mrs h429 E Lindsay

" Oliver (Emma) h20 W Park

" Richd T bkpr Moore Equip Co h411 S Stanislaus

" Russell C (Lois) opr KWG Radio Sta h41 Sullivan av

" Ruth nurse S J Local Health Dist h1024 N Wilson way

" Sydney R (Alicia) office mgr Stockton Fixture Co h1837 W Acacia

" Walter P (Maude) slsmn Hansel & Ortman h221 E Poplar

Bennie Arch H (Mabel) slsmn h2227 Kensington way

Benning Dorothy r1015 W Fremont

Bense Jack H (Bense & Sharp) r42 N Center

" & Sharp (J H Bense C C Sharp) restr 19 S Center

Bensen John slsmn r19 N American

Benson Arth (Angelina) clk Black's Pkg Co h133 S Calif

" Arth R h1912 S San Joaquin

" Benj J (Susan C) formn City h1057 N Ophir

" Bisente (Felicia) h33 S Madison

" Warren B (Afton) mgr Fire Companies Adjustment Bureau Inc h1218 Vernal way

Bentley Floyd C (Harriet) slsmn PG&E Co h2141 N Calif

" Lyle H (Lillian) h2189 E Taylor

" Rilla tailor J C Penney Co h108 N Aurora

" Sadie beauty opr Mrs Josephine Amenda r428 E Fremont

Benton Cora A (wid H B) r1856 S San Joaquin

Bentz Fred (Dorothy) r11 E Flora

Benza Lena Mrs restr 841 E Hazleton av

Bequette Cath M Mrs bkpr Calif State Auto Assn r1261 N 1st

" R Ormond (Cath M) atdt Stockton State Hosp h1261 N 1st

Berdot B electn Guido Giudice

Berfiend Emma photo fnshr Bear Photo Serv

Berg Beatrice Mrs clk J A Huff r1819 E Acacia

" Carl (Irma) paperhngr L A Danner Co h316 N Calif

" Carl A atdt Stockton State Hosp

" Clarence A (Amanda) oils 805 S Wilson way h1210 W Magnolia

" David D teleg opr WUT Co r108 Blain av

" Edw lab r209 E Weber av

" Ella atdt Stockton State Hosp

" Elmer S (Nellie) h129 E Jackson

" Mollie D Mrs h108 Blain av

" Morris (Leah) (Berg's Clothiers) h625 N Yosemite

" Oscar D (Beatrice) teleg opr WUT Co h1819 E Acacia

" Wallace (Genevieve) h604 N Commerce

" Wm M h604 N Commerce

**BERG'S CLOTHIERS (Morris Berg) Men's Clothing and Furnishing Goods, 18 S California, Tel 2072**

# Stanley Electric Motor Company

ELECTRICAL EQUIPMENT, MOTORS, TRANSFORMERS, REWOUND, REPAIRED  
AND INSTALLED—MINING EQUIPMENT

242 N. Wilson Way, Stockton, California

Phone 948

STOCKTON CITY DIRECTORY (1937)

39

- Bergens Theo h1100 W Poplar  
Bergin Jas (Fannie) h227 S American  
Berglingen Barney slsmn Morris Auto Supply Co  
Berglund Edw O (Gladys) firemn SFD h2010 E Sonora  
" Evelyn H sten PG&E Co h705 E Lindsey  
" Gladys N Mrs clk Hazel Hoffman r2010 E Sonora  
" Oscar h2010½ E Sonora  
Bergman Lena (wid H P) r418 E Anderson  
Bergo Chester lab r10 E Weber av  
Bergstrom A Lyle (Eva) millmn Taylor Milling Corp h406 N Aurora  
Berke Emil O atdt Stockton State Hosp r814 E Channel  
Berkeley Grace h230 E Park  
Berkenkamp Gorman R carrier PO  
Berkland Oscar slsmn Acme Auto Wrecking Co r137 N San Joaquin  
Berkley Caroline r105 W Fremont  
" S Emerson (Carrie) lab City h105 W Fremont  
Berlin Co Shan Lee mgr cigars 105 E Washn  
" Kate r1652 W Willow  
" Oliver F (Ethel) h1871 Jewel ct  
Berliner Ronald r840 N Hunter  
berlinger Bernard (Laurine) slsmn h1312 W Rose  
Berlingin Evelyn h845 W Rose  
" Genevieve tchr Lafayette Sch h845 W Rose  
Berman Morris (Sadie) tailor 126 E Main h726 W Park  
Berman Uzia (Mary) (Roxy Theatre) h250 E Pine  
Bermingham Elmer L wrecker Acme Auto Wrecking Co r2251 McKinley av  
Bernadicou Ann clk Stockton Savings & Loan Bank r822 N El Dorado  
" Paul (Anna) (Parisian French Laundry) h822 N El Dorado  
Bernadou Julia (wid Jack) Indy 709 N Union  
Bernal Amelia r125 S Madison  
Bernard Blair S adv slsmn Stockton Daily Record h1114 N Center  
" Francis r401 E Jackson  
" Joe I (Marie) clnr Hess DeLuxe Co h429 E Charter way  
" Martin r429 E Charter way  
" Stanley clk South Side Pharmacy r401 E Jackson  
Bernardi Frank (Stella) eng h1320 N Monroe  
" Zola M slswn h429 Mendocino av  
Bernardini Emma Mrs h128 E Sonora  
Bernardo Fredk emp Robt Vill r rt 1 bx 512  
Bernazzani Alex (Gloria) clo prsr Exclusive Lndy r2679 Crafton way  
" Andw L (Rose) mach Colberg Boat Wks h2679 Crafton way  
" Edith Mrs Indwkr Xclusive Lndy h2025 E Sonora  
" Gloria Mrs smstrs Xclusive Lndy r2679 Craf-ton way  
" Louis R h434 S Stanislaus  
Berndt Otto A (Melittie) assmblr Auto Body Wks r rt 6 bx 184  
Berner Ernest P (Maryann) mach h2333 E Hazelton av  
" Rudolph gdnr r 7 S Center  
Beroldo Jos farmer h1815 Linden rd  
Berolzheimer Chas P pres Calif Cedar Prod-ucts Co  
Berry Adelbert C (Parepa) lab h1732 S Calif  
" Alva A slsmn r2105 E Marsh  
" Apartments Mrs E G Bibler mgr 430 E Oak  
" Bernice bkpr Automotive Parts Co r138 E Poplar  
" Bert F msgnr Postal-Teleg Cable Co r335 E Washn  
" Bessie Mrs atdt Stockton State Hosp r1840 E Acacia  
" Clarence W (Mary) emp Fibreboard Prod-cts h2058 E Weber av  
" Elsie bkpr Hess DeLuxe Co r911 W Hard- ing way  
" Elvira B Mrs music tchr 811 W Poplar  
" Frank (Martha) pntr h418 N Calif  
" Frank (Martha) restr 117 S Calif h442 N Sutter  
" Frank M barber 2159 S San Joaquin  
" Harry R br mgr Standard Stations r212 W Acacia  
" Jas S (Londa) welder h138 E Poplar  
" Janet (wid Ben) h1328 N Lincoln  
" John E (Stella) r139 W Adams  
" Jos D gas sta atdt Standard Stations Inc h212 W Acacia  
**BERRY LAURA E, Sec City Manager, r911 W Harding Way, Tel 4445-W**  
" Nancy (wid Al) r410 S San Joaquin  
" Nancy J tchr Stockton High Sch r139 W Adams  
" Nell (wid Sherman) r212 W Acacia  
" Ora G (Minnie) mach h1641 S Aurora  
" P Ray (Bessie) atdt Stockton State Hosp h1840 E Acacia  
" Theophania (wid D E) h911 W Harding way  
" Welcome tchr Pub Sch h139 W Adams  
Berryessa Noan (Eliz) blksmith Geiger Iron Wks r534 S Stanislaus  
Bertels C Nelson (Anna) Comptroller Emerit- us Coll of the Pac h3616 Pacific av  
Bertelson Clifford r125 E Monterey av  
" Edw O (Julia) h125 E Monterey av  
" Glen r125 E Monterey av  
" Ingeborg C (wid Chris) r125 E Monterey av  
" Julia Mrs r1301 E Acacia  
Bertholf Francis L (Irene G) h520 N Lincoln  
" Stella H (wid C F) h520 N Lincoln  
Bertilacchi Sophie Mrs h48 W Sonora  
" Tito J (Anita) bkpr Wagner Corp h3002 N Sutter  
Bertolas Carl (Clara) driver Royal Cleaners h1245 W Poplar  
" Emma (wid Condidio) h1419 S Sutter  
" Rossa Mrs (wid David) h15 W Geary  
Bertoli Margt rep Stockton Dry Goods Co r37 S Aurora  
Bertolli Peter (Eva) plmbr P M Boscassi & Son h112 Blain

# INDIVIDUAL BROKERAGE CO.

LOANS NEGOTIATED

WITHOUT SECURITY

\$10 and UP

316 Bank of America Bldg.

Tel. 2313

Stockton, California

40

(1937) R. L. POLK & CO'S

Bertolotto Attilio J slsmn F E Ferrell & Co  
r32 E Ellis  
" John (Evelyn) h1535 Linden rd  
" Louis (Margharita) h32 E Ellis  
Bertotti Jos (Mildred) shoe shiner h433 S  
Stanislaus  
Bertram Bertha (wid Eug) r213 E Charter  
way  
Bertuccelli Geo (Josephine) (Port Stockton  
Super Service) h324 S Yosemite  
" Hazel r421 W Clay  
" Jos (Inez) cook Hotel Stockton h1430 Mc-  
Kinley av  
Bescom Frank (Margt J) h1649 E Channel  
Beske Frank r1026 N Edison  
" Hulda (wid Herman A) h1026 N Edison  
Besotes Chas r315 N Locust  
" Chris (Bessie) h315 N Locust  
" Geo r315 N Locust  
Bessac Arth checker Port of Stockton  
" H Bremner (Grace) slsmn h1904 N Calif  
" Harry W prin Victory Sch r Lodi  
" Maude P Mrs nurse h821 N American  
" Richd D (Ellen) h427 E Park  
Besser Jas lab r2024 E Main  
Bessoni Jos P (Leontina) plmbg supp 1123 E  
Charter way h1139 S Pilgrim  
Best Chas W (Lorraine) h20 W Park  
" Roy E (Mary) tractor opr h1905 W Harding  
way  
Betcher G E millmn Fisher Bros Lumber Co  
r rt 3 bx 334  
Bethards Grover C (Eva) h430 Olive av  
" Grover C jr r430 Olive av  
" Wm r430 Olive av  
Bethel Jesse N (Bessie) pntr h319a E Flora  
" Tabernacle Four Square Church Rev M A  
Smith pastor 349 N American  
Bethune Dan T (Agnes) tractor opr h541c E  
Oak  
Bettencourt Beverly r210 E Worth  
" Frank S (Edna) pipe ftr h1025 San Juan  
av  
" Geo A (Fern) acct PG&E Co h1230 Vernal  
way  
" Manuel lab r24 W Lafayette  
Better Business Bureau of Stockton H C Cob-  
entz mgr 11 S San Joaquin R411  
Betti Josephine Mrs restr 12 E Market r927  
S El Dorado  
" Renato (Josephine) waiter Mrs Josephine  
Betti h927 S El Dorado  
Betts Alf W (Cornelia) slsmn Austin Bros  
h1925 N Center  
Betz Geo A shtmtlwrk Stockton State Hosp  
h122 Mariposa av  
" Winifred M clk Stockton Dry Goods Co  
r122 Mariposa av  
Beuck Henry E (Pearl) acct Richmond-Chase  
Co h312 Laurel  
Bevanda John E (Marie A) genl contr 42 N  
Sutter R318 h629 E Lindsay  
" Matthew J genl contr 42 N Sutter R318 h20  
E Pine  
Beverlin Geo (Edna) driver h730 E Miner av  
Bevilacqua Angelo (Pearl) coremkr Stockton  
Iron Wks h160 W 4th

BEVILACQUA  
" Eva r516 S Hunter  
" Frank (Laura) formn City h1322 S Ameri-  
can  
" Grace r516 S Hunter  
" Ida r516 S Hunter  
" Leslie r 516 S Hunter  
" Lillian r516 S Hunter  
" Maria Mrs h516 S Hunter  
Bevilaqua Jas P (Marie) slsmn Turner Hdw  
& Imp Co h519 N Calif  
" John h1734 E Sonora  
" Jos (Eagle Rock Oil Co) r1734 E Sonora  
Bewley Ross E sec S J Co Milk Producers  
Assn r rt 6 bx 318d  
Beydler Viola I office mgr Al Labrucherie r5  
E Poplar  
Beyer Arth jan Hotel Stockton  
" Fred bottler Calif Soda Works r rt 3 bx  
553  
" Otto clk r712 E Main  
" Wm H (Addie) ptrnmkr Engineering &  
Fndry Co h1846 E Washn  
Beyersdorfer Wm slsmn Doan-Walker Eng  
Co  
Beyett Jos J (Lillian R) h625 S Eugenia  
Biagi Eleanor sec Associated American Dis-  
tributors Inc r rt 5 bx 158  
Bialkin Abr (Olga) clk Aaron's h1330 N Yo-  
semite  
Bianchi Angelina (wid Joseph) jan h1120 S  
Commerce  
" Chauncey G (Rose) farmer h328 E Monterey  
av  
" Guido pharm L A Lodde r801 N Wilson way  
" Louis E (Ruth) bkpr Devine & Willard h427  
N Stanislaus  
" Louise Mrs Indy wkr Golden West Lndy  
h801 N Wilson way  
" Peter J batterymn Goodyear Service r220  
S San Jose  
" Ruth M Mrs adv Turner Hdw & Imp Co r427  
N Stanislaus  
Bianchini Carl clk Pac Fruit Express r17 E  
Acacia  
" Emory r2702 E Scott's av  
" Joe A (Ellen) h2702 E Scott's av  
" Jos r2702 E Scott's av  
" Virgil r2702 E Scott's av  
Bianci Al (Dorothy) lab r437 E 9th  
Bianco John jan Bank of Am Bldg r1122 E  
Sonora  
" Victor (Theresa) pdlr h21 W 4th  
Biasi Margt Mrs h416 S American  
Biasotti Adam liquors 230 E Main  
" Al (Louis Biasotti & Son) r Tuxedo Park  
" Dominic (Vittorna) h126 S Monroe  
" Helen Mrs beauty opr Sterling Inc r1893  
Lucerne av  
" Louis (Helen) h1893 Lucerne av  
" Louis (Pia) (Louis Biasotti & Son) h44 W  
Clay  
" Louis & Son (Louis and Al) genl contrs 40  
W Clay  
Bibich Antonio h452 Court  
Bibler Ella G Mrs mgr Berry Apts r430 E Oak  
" Otis R (Ella G) h430 E Oak

# ELECTROLUX INC.

## CLEANER AND AIR PURIFIER

106 DIFFERENT USES IN HOME

Telephone 2219

110 N. San Joaquin St.

501 Belding Building

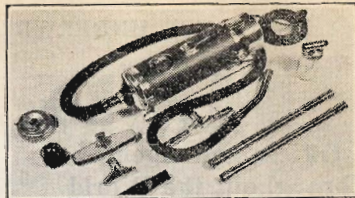

STOCKTON CITY DIRECTORY (1937)

41

Bicagno Andw (Parma) h2193 E Washn  
" Palmira M slswn Stockton Dry Gds Co  
r2193 E Washn  
Bicakoski Julia Mrs r504 S Sutter  
Bice Lucy J (wid G D) h1301 W Poplar  
" & Smith Co (J C Smith) gro 923 N Yosemite  
Bichsel John D (Bertha) meat ctr Safeway  
Stores r rt 3 bx 1095  
Bickford Earl W (May) pharm Forty-Nine  
Drug Co Inc h537 E Oak  
Bicon Frank h1305 W Sonora  
Biddick Wm (Bertha) h1145 N Orange  
Bidondo Lawrence W (Genevieve) h425 S Pil-  
grim  
" Marion R r120 N Ophir  
" Simon (Ida) rancher h120 N Ophir  
" Simon jr r120 N Ophir  
Bidwell Albt emp Fibreboard Products r29  
S Pilgrim  
" Elbert sec Musicians Assn No 189 r19 N  
American  
" Myron W restr 223 N Hunter r10 N Stan-  
islaus  
Biederman Lena Mrs r314 E Miner av  
Bierly Reed J traffic rep Central Calif Trac-  
tion Co r1505 W Walnut  
" Sidney H (Virginia) dist mgr Calif State  
Chamber of Commerce h1220 Buena Vista  
av  
Biester Dorothea Indy wkr Golden West Lndy  
r1925 S Hunter  
Bietz Edw lab r3745 N Hunter  
" Raymond J slsmn Turner Hdw & Imp Co  
r7 S Center  
Biewend Adolf C (Josephine) brewmaster  
El Dorado Brewing Co r rt 3 bx 643  
" Edw A (Marion) brewer El Dorado Brewing  
Co r113 N Wilson way  
Bigelow W Perry (Pearl) bottler h1705 Lu-  
cerne av  
Bigger Alice r807 N El Dorado  
" Lena r807 N El Dorado  
Biggs Kath Mrs r332 E Oak  
" Steph E (Marian) slsmn h1891 Jewel ct  
Bigham E E r807 N El Dorado  
" Merrion W (Vivian) emp Fibreboard Prod-  
ucts h1145 S Aurora  
Bigikakis Peter (Mary) emp h210 S Calif  
Bigler Mark H (Lois) pharm Central Drug Co  
h238 N Grant  
" Peter J (Rose) lab h1038 S Calif  
" Thos driver Yolland Ice & Fuel Co r520 E  
Jackson  
" Wm h520 E Jackson  
Bigongiari Ferruccio (Star Pool Parlor) r40  
W Washn  
Billetter Clara E inspr Hess DeLuxe Co r133  
E Weber av  
Billings Dora Mrs h954 S David av  
" Mary Mrs r744 E Lafayette  
Billones John artist Stockton Neon Sign Co  
r447 W Scott's av  
" Louis r447 W Scott's av  
" Mary h447 W Scott's av  
Billups J Carl (Erma) emp Fibreboard Prod-  
ucts h223 E Wyandotte

### BILLUPS

" Jas O (Clara) emp Fibreboard Products  
h135 Stadium dr  
Bin Geo (Dora) jan h1922 E Sonora  
Bing Kee Co genl mdse Hong Hing mgr 219  
- S Hunter  
" Kong Tong r120½ E Washn  
" Lee h37a E Sonora  
" Lee restr 3 N Center  
" Lee G meatmn h902 S Madison  
Bingman Bert (Edith) atdt Stockton State  
Hosp h2656 Home  
Binsacco Olympia tchr Stockton High Sch h807  
N El Dorado  
Bird Chas G mgr Stockton Lumber Co r829  
N Madison  
" Clarence jr r722 E Channel  
" Clarence G (Lottie) electn h722 E Channel  
" Elmer E (Linda) recruiting officer U S  
Army h503 E 4th  
" Gladys M Mrs h531 N Grant  
" Jas O sta atdt Standard Stations r236 N  
Grant  
" Kenneth (Violet) lab h808 E Park  
" Orson P (Aileen) wrestler h122 W Rose  
" Warren electn r722 E Channel  
" Wm D (Cath) linemn h1130 Buena Vista av  
Birones Alf clk Pay'n Takit r119 E Lindsay  
Bisagno Albt T emp Fibreboard Products r1330  
E Roosevelt  
" Eug J h845 S Ophir  
" Jos (Florence) lab h1330 E Roosevelt  
Bisbikis John (Eliz) h320 N Ophir  
" Nick r320 N Ophir  
Bisei Louis J emp Fibreboard Products r rt  
1 bx 501  
Bisher John gas sta 1248 E Harding way r  
Manteca  
Bischoff Leona Mrs social wkr r316 N Calif  
Bishop Allen W (Mary) whsmn h9 W 7th  
" Bernice Mrs cook r133 S Calif  
" Chas S (Ethel) lab h1461 S Calif  
" David H (Dorothy) tmstr h928 Solari av  
" Estella I (wid Nathan) r928 N Pilgrim  
" Frank V (Mary) decorator John Breuner  
Co h819 N El Dorado  
" Geraldine E clk Stockton Dry Goods Co  
r1534 Lucerne av  
" Grace clk M Orsi & Son r410 S Orange  
" Grant (Ernestine) clk h1534 Lucerne av  
" Jas P r410 S Orange  
" Marie waitr r1461 S Calif  
" Mary E (wid Robt) h410 S Orange  
" Merle (wid Irwin) r2269 E Washn  
" Paul servmn J H Eagal Co r221 Waterloo rd  
" Robt E (Grace) firemn SFD h410 S Orange  
" Wm W h724 E Charter way  
Bisonuo Mary G Mrs clk PG&E Co r224 W  
Jackson  
" Rudolph (Mary) clk h224 W Jackson  
Bissell Howard G (Ruby) tchr Stockton High  
Sch h1225 W Acacia  
Bissett Geo h rear 2555 E Miner av  
Bissio Louis (Esterina) h3420 N Center  
" Theresa poultrywkr r3420 N Center

# MARINE OFFICE OF AMERICA

Offices and Agents

311 East Main Street, Stockton

Throughout the World

Telephone 3271

42

(1937) R. L. POLK & CO'S

Bitterman Ferdinand L (Minnie) credit mgr  
San Joaquin Bldg & Loan Assn h1238 E  
Main

" Louis (Amelia) bldg contr 2229 Alma

Bittick Tillie Mrs r418 E Worth

Bitzer Grace Mrs clk Gaylord Bros Inc r Lodi

Biven Gertrude r143 W Acacia

Bivens Alva W (Vada) oil wkr h1007 N Sutter

Bivigman Edyth atdt Stockton State Hosp  
r2536 Home

Bixby Sarah E (wid H S) r1125 W Vine

Bixler Louis A h1345 N Monroe

Bizzerides A V whol produce 1624 E Channel

Bjork Walter (Ruby) carp h1112 E Jackson

Bjorn Eric (Alma) tailor Bravo & McKeegan  
h304 E Poplar

Black Arth h311 S American

" Doris r915 N Center

" E V h915 N Center

" Edith C Mrs tchr Pub Sch r Acampo

" Fern r1001 N Calif

" Frances (wid John) r2119 E Scott's av

" Fred F (Dorothy) mgr Black's h806 S Regent

" Harriett H typist r221 E Poplar

" Harry B (Alice) asmlr R G Tourneau h1856  
Anita

" Jack r241 N San Joaquin

" Jas E (Mildred F) h460 S Regent

" John J r30 W Clay

" John T Rev (Angie) h609 E Jefferson

" Jos D (Muriel) h204 E Clay

" L A r729 E Main

" Lillie B Mrs h221 E Poplar

" Roscoe E (Blanche) linoleum layr Burnham Bros Furn Co h1128 N Harrison

" Thos O slsmn r2 E Flora

" Ursula L Mrs h1001 N Calif

" Wm driver r115 S Stanislaus

" Wm (Violet) lab h9 N Stanislaus

" Wm R (Pearl) barber 120 W Main h520  
S American

" & White Cab Co Saul Spiro mgr 45 N Hunter

**BLACK'S, Fred F Black Mgr, Groceries, Fruit  
and Vegetables, 528-532 E Weber Av, Tel  
5390, Branch 2026 Pacific Av, Tel 8600**

Blackadar Ethel Mrs tchr Fair Oaks Sch r1242  
E Lafayette

Blackburn Jas h rear 414 W Magnolia

" Lillian mgr Hansen Rooms h118 N Hunter

Blackfield David (Minnie) mens furngs 37 E  
Main h530 N Harrison

" Fanny Mrs r530 N Harrison

" Laura r530 N Harrison

" Minnie Mrs (Loretta's Dress Shop) r530  
N Harrison

" Sadie (Loretta's Dress Shop) r530 N Harrison

" Wm r530 N Harrison

Blackford Wm C (Esther) clk PG&E Co h1700  
W Flora

Blackman Alice V (wid T H) h1437 N Monroe

Blackmore Jas M (Rose) eng h1724 W Harding  
way

Blackmun Ernest L phys 242 N Sutter R1101  
h1335 N Yosemite

Blackwell Alice (wid J C) h1219 E Park

" Jas E (Maude) eng h27 S Pilgrim

Bladh Dorothy A bkpr Nathan Dohrmann Co  
r405 W Willow

Blagg Oroville (Edith) lab h530 E 1st

" Rufus N (Thelma) h705 E 2d

Blain Alonzo W (Gertrude E) h327 W Flora

" Wm clk M A Rose h202 E Hampton

Blaine Oscar B atdt Stockton State Hosp

Blair A genl mgr Cal Gold Lode Mines Inc  
r945 N El Dorado

" Chas B porter Otto Kern h508 S Sutter

" Clinton J (Fay) slmn h1730 Marshall av

" Donald W (Mildred) (Ruse Blair Lum-  
ber Co) h1859 Carmel av

" Frank (Dorothea) chauf Nathan Dohrmann  
Co h537 E Jefferson

" Jessie M (wid Frank) h2285 E Market

" Richd (Minnie) lab h420 S Sutter

" Rose (wid Jos) r609 Lexington av

" Thos (Cathrine) h519 S San Joaquin

" Wm H sta atdt Hansel & Ortman r1245 N  
Center

Blais Mary (wid C E) hsekpr 1307 College dr

Blaisdell John (Mary) jan Weber Sch h1014 N  
Stockton

Blake Donald mech r1265 N Ophir

" Mary Mrs h517 E Channel

**BLAKE, MOFFITT & TOWNE, L M Heath Di-  
vision Mgr, Wholesale Paper, Twine and  
Fruit Packers Supplies, 400 W Market, Tel  
2200**

Blakely Robt L shoe shiner 339 E Market

Blakemore Herman E lab Gulf Red Cedar  
Co r1728 Marshall av

" Iver (Jean) mech r236 E Oak

" John (Gladys) cook D N Edington h242  
E 3d

" Walter J (Salome) sausage mkr h131 E  
Charter way

Blakenship Lester B (Monsa) h120 S Lincoln

Blakesly Maureen r915 N Commerce

Blanc Julius B (Theodosia) mtlwkr Hansel &  
Ortman h427 E Ellis

Blancas Anastacio r620 W Worth

Blanchard Clara Mrs h1345 E Oak

**BLANCHARD E J, Tom Blanchard Mgr, Paints  
and Wall Paper, Painters, Decorators, 616  
E Main, Tel 465**

" Eug W lab Colberg Boat Wks h403 N Stock-  
ton

" Fred (Bertha) gro 2249 E Market

" Fred mach r215 W Flora

" Hector S (Bebe) wtchmn h215 W Flora

" Thos B (Norma) mgr E J Blanchard h1214  
W Vine

" Vinol M (Kathleen) lab h1342 E Oak

Blanchee Wm M (Leila) shoe shiner h2321  
E Sonora

Blanchfield Alberta beauty opr r1422 E Chan-  
nel

" Chas J (Florence) water distr 1906 Pacific  
av h1422 E Channel

" Chas J jr slsmn C J Blanchfield r1422 E  
Channel

# RALPH CARTER

## TIRE AND SERVICE CO.

PHONE 1100

Stockton

SUTTER STREET AT MINER AVENUE

STOCKTON CITY DIRECTORY (1937)

43

Blanc Henry W (Anna) h221 W 7th  
 Blanco Alf A (Elenora) slsmn Hansel & Ortman h349 E Wyandotte  
 Blane Chas C (Agnes) blksmith Geiger Iron Wks h1845 E Jackson  
 " Emma (wid Chas) r1601 E Market  
 " Lewis C coremrk Engineering & Fndry Co h1601 E Market  
 Blaney Geo N (Mary) clk Austin Bros h542 E Anderson  
 " Geo N jr r542 E Anderson  
 " Jos r542 E Anderson  
 " Wm S (Maude) (Blaney & Speckens) h530 W Vine  
 " & Speckens (W S Blaney A J Speckens) sporting gds 119 E Main and hdw 27 S El Dorado  
 Blanke Jos hlpr Moore Equip Co r Lodi  
 Blankenship Esther E exec sec Camp Fire Girls h615 N Baker  
 " Jesse D r1847 S San Joaquin  
 " Peter F (Ann) lab h2425 E Market  
 Blasco Angel r428 E Fremont  
 Blaser Eleanor r1019 N Hunter  
 Blasi Quinto liquors 114 S Center h212½ W Lafayette  
 Blaswich Winifred K r446 N Tuxedo av  
 Blazer Earl A (Elsie) mech N H Christensen h1034 S Sutter  
 " Elinor waiter Chas Dahl r1019 N Hunter  
 " Jack restr 7 S Calif  
 " Ruth E opr PT&T Co r2317 E Hazelton av  
 Blazier Jack r19 N American  
 Bledsoe Emmett A (Hazel) driver Yolland Ice & Fuel Co h344 S Calif  
 " Howard slsmn E P Higby  
 " Wm r1868 Elizabeth av  
 Blethen Lloyd (Winifred) mach h122 Moss av  
 Blewett Clara E Mrs h1220 N Hunter  
 " Florence maid 1502 N San Joaquin  
**BLEWETT STEPHEN N (Bess E) Attorney-at-Law and U S Referee in Bankruptcy, 919 Bank of America Bldg, 343 E Main, Tel 494, h722 S Regent, Tel 2447**  
 Bley Fredk A dentist 9½ Calif r rt 3 bx 671  
 Bliege Emil shopmn Kyle Co r West's la  
 Blinn John F (Mary) phys 242 S Sutter R411 h1431 Argonne dr  
 " John F jr r1431 Argonne dr  
 Bliss Grace U tchr Stockton High Sch r1112 N Center  
 " Vina Mrs h1112 N Center  
 Blixt Hulda C (wid Chas) h2044 E Marsh  
 Bloathner Alex F emp Fibreboard Products r921 N Sierra Nevada  
 " Anne A clk Montgomery Ward & Co 921 N Sierra Nevada  
 " Mamie C (wid W F) h921 N Sierra Nevada  
 Bloch Chas O (Celestine) clk Bank of Am h115 E Anderson  
 Bloching Louis h318 W Market  
 Block Billow J driver Peffer Music Co r115 S Stanislaus  
 " Lewis slsmn r19 N American  
 Blodgett Anna T opr PT&T Co r1031 N Yosemite  
 Blomquist Carl (Mary) gro 1601 S Sutter

Bloom Alice L r1322 S El Dorado  
 " Anna Mrs mgr Auditorium Apts h604 N Commerce  
 " Cora B (wid W H) h1322 S El Dorado  
 " Ella (wid Sam) r1336 W Park  
 " Fredk J h1229 S Center  
 " John E (Emma) emp Fibreboard Products h2045 S Hunter  
 " Leroy F r1322 S Eldorado  
 " Marion P (Hazel) driver Xclusive Lndy h2336 N Sutter  
 " Mary G tchr Stockton High Sch r120 W Oak  
 " Saml (Ruth) mgr Service Radiator, Fender and Body Works h227 E Ellis  
 Blossom Helen (wid J L) h941 N Monroe  
 " Yvonne window tmr Katten & Marengo r1429 N Baker  
 Blosson Robt r712 E Lafayette  
 Blount Alvin M r729 E Main  
 " Philo E asst supvr Stockton State Hosp  
 Blower Norman C (Nellie) formn Calif Water Serv Co h415 Sonoma av  
 Blue Ribbon Dairy Farms B R Burroughs mgr 448 W Fremont  
 Bluett Howard K (Marguerite) locksmith 337 E Market h1720 S American  
 " Lucy B Mrs tchr Roosevelt Sch h650 S Tuxedo av  
 " Saml T (Hattie J) kiln burner h1749 S American  
 Bluhm J lab r7 S Center  
**BLUM JULIUS (Esther M), V-Pres and Mgr Bank of America Natl Trust & Savings Assn, h1502 N San Joaquin**  
 " Kath M (wid Andw) h1304 E Washn  
 Blundell Pearl V asst Pub Library h7 E Acacia  
 Blunden Alec R (Julia) gas sta 23 E 3d h1004 S Grant  
 Blythe Bill farmer r7 S Center  
 " Ollie Mrs drsmkr 1639 West's la  
 " Saml A (Ollie) plantman SO Co h1639 West's la  
 Blyther Vesta tchr r138 W Poplar  
 Bo John B (Angel) h2209 E Lindsay  
 " Linda M emp Gulf Red Cedar Co r rt 4 bx 21h  
 Boalt Harold A (Ruth) dentist 242 N Sutter R1105 h730 W Harding way  
 " Thos W dept County Assessor h245 W Acacia  
 " Warren E (Irma) supt County Identification Bureau h1843 Lexington av  
 Board Margt Mrs slswn h131 N Calif  
**BOARD OF EDUCATION, A S Williams Sec, Washington School Bldg, 324 N San Joaquin se cor E Lindsay, Tel 8040**  
 " Robt C rug clnr Hess DeLux Co r647 E Worth  
 " Robt H (Ethel) chauf Stockton Transfer Co h647 E Worth  
 Boat Bolden mgr Weinstein Cabins h711 S Lincoln  
 Boatright Finis B (Hazel H) emp Santa Fe h527 W Park