

ELECTROLUX INC.

CLEANER AND AIR PURIFIER

106 DIFFERENT USES IN HOME

Telephone 2219

110 N. San Joaquin St.

501 Belding Building

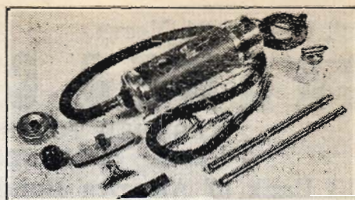

STOCKTON CITY DIRECTORY (1937)

281

Rush Ethel Mrs h1617 S Sutter
 " Mary (wid W W) Indywkr Natl Towel & Lndy Inc h1460 S Hunter
 Rushing Joseph G lab r621 E Jefferson
 " Prentice (Zoraida) tractor opr r634 N Sutter
 Rushton L U r1610 S Aurora
 " R J asst mgr Singer Sewing Machine Co r1610 S Aurora
 Russ Bertha maid 625 N Yosemite
 " Edna dietitian St Joseph's Hosp r440 McCloud av
 " Hilda maid 19 E Elm
RUSS HOUSE (Fred F Giottonini) Rooms and Buffet, Hot Lunches and Sandwiches Served, 2 E Weber Av, Tel 742
 Russell Albt A (Julia) h2255 E Church
 " Alice M (wid Allan) r347 N Sacramento
 " Althea Mrs r314 E Miner av
 " Alvah S (Martha) exp 32 W Weber av h1336 N Monroe
 " Bertha B (wid D W) sec A L Branch h9 E Willow
 " Burley E (Louise) carp h136 S Sierra Nevada
 " C Cecil r2002 E Sonora
 " Chas J emp Stockton Independent r204 W Fremont
 " Chas W sta atdt Standard Stations h737 E Miner av
 " Claude W (Eliz) motormn Stockton Elec R R Co h1802 S Calif
 " Clyde C (Christine C) bldg contr 1637 West's la
 " Danl (Louise) millmn h1245 W Poplar
 " Danl R millwright r204 W Fremont
 " Dolores Mrs tchr El Dorado Sch r1829 Lexington av
 " Earl E (Arlita) emp Fibreboard Products r348 W Jackson
 " Edw porter r25 S Commerce
 " Eleanor D opr PT&T Co r737 E Miner av
 " Everett R (Dorothy) lab h1734 East av
 " Geo bkpr Bank of Am r1434 S Hunter
 " Geo W (Mabel) tractor opr h1650 Linden rd
 " Herbt O r705 E Jackson
 " Hugh teleg opr Western Pacific Railroad Co r1601 S Stanislaus
 " Ida Mrs clk Stockton Bargain Spot
 " Jas r209 E Weber av
 " Jas (Fan Cigar Store) r204 W Fremont
 " Jerome (Ida) chauf h50 E Castle
 " John lab r2130 S Commerce
 " John W r1145 S Van Buren
 " Julia Mrs r421 N Hunter
 " Kath M (wid Richd R) h204 W Fremont
 " Lester L eng Kyle Co h417 E Wyandotte

RUSSELL
 " Lillian B opr PT&T Co r320 N Aurora
 " Louise Mrs mgr Royal Cleaners r1245 W Poplar
 " Lyle D (Dolores) phys h1829 Lexington av
 " Mabel Mrs h30 S Madison
 " Martha A (wid David) r726 N Van Buren
RUSSELL RALPH L (Mary) Licensed Real Estate Broker, Real Estate and Insurance, Established 21 Years, 32 S San Joaquin, Tel 5706, h133 W Park, Tel 6937
 " Raymond r1650 Linden rd
 " Rupert P (Philamena) emp Fibreboard Products h705 E Jackson
 " Virginia r1650 Linden rd
 " W T clk Hotel Stockton
 " Wm B (Betty) mech h1635 N Calif
 Russo Jos (Cath) barber 225 S Aurora h227 do
 " Lee A clk Weber Hotel r7 S Center
 " Vincent A whsmn Hedges-Buck Co r227 S Aurora
 Rust Derrick B (Frances) cook Stockton State Hosp h448 Sonoma av
 Ruth Herman A bkpr C J Franke r rt 4 bx 414
 Rutherford Geo T (Anne) eng h1570 W Willow
 " Newton (Mary) (Nutter & Rutherford) h422 E Jefferson
 Rutter Thos r526 E Channel
 Ruttiman Carlos (Lena) driver h1515 Berkeley av
 Ruykun Dorothy clk WPA r1604 S El Dorado
 " Fred (Annie) junk pdlr h1604 S El Dorado
 " Louis D slsmn Abe Fisher r1604 S El Dorado
 Ryan Etta sten C H Epperson
 " Gus (Jewel) h634 E Lafayette
 " Mary A (wid J J) h1527 S Sutter
 " Olive I (wid J H) h243 E Fremont
 " Thos J (Marion) h741 W Flora
 Rydquist Pearl maid 1530 N San Joaquin
 " Ruby E searcher Sec Title Ins & Guar Co r2044 Marsh
 Ryland Bertram G opr KWG Radio Sta h2329 E Sonora
 " Gerard V h2329 E Sonora
 " Hawksbury R (Grace) collr Stockton Daily Record r rt 4 bx 40a
 " J Steve stockmn Stephens Bros r rt 4 bx 40
 " Septimus C (Hilma) (Moore & Ryland) h1761 School
 " Vinton C mech A E Olson r2329 E Sonora
 Ryle Alice h418 N Calif
 " Florence r807 N El Dorado
 " Jessica supt of nurses St Joseph's Hosp r542 McCloud av
 Sabado Salvador mech J Arakawa r122 W Washn

STOCKTON COLLEGE OF COMMERCE

Secretarial

Accounting

Civil Service

FREE EMPLOYMENT SERVICE

When You Need Office Help, Either Permanent or Temporary, Ask Mr. Forkner

115 N. SUTTER ST.

TELEPHONE 325

CRAMER COLLECTION SERVICE

BONDED TO AND LICENSED BY THE STATE OF CALIFORNIA

DEBTORS LOCATED AND CONTACTED ANYWHERE

318 Bank of America Building

Stockton, California

282

(1937) R. L. POLK & CO'S

Sabatini Emma M slswn Stockton Dry Gds Co
r517 E Hazelton av

Sabedra Juan (Marie) h1726 E Market

Saccetto Louis bartndr C V Mori r1019 N
HunterSacco Apartments Mrs O I Markham mgr 438
E Miner av

" Jos real est 101 S San Joaquin r rt 4 bx 501

Saccone Geo W h1420 E Lindsay

" John C (Irene) bldg contr 1418 E Lindsay

" Lavine (wid B C) r720 N Ophir

" Leo M (Mary) carp h325 N Sierra Nevada

" Victor E (Ethel) bldg contr 136 W Maple

Sacramento Northern Railway J H Mettler
genl agt 343 E Main R811Saddington John W agt Ry Exp Agcy r335 E
Washn

Saddlemire Martha maid r1505 N Hunter

Sadler A Clyde (Naomi) auto mech h534 E
Clay

" Norma r936 N Stockton

Safeway Stores Inc H P Laws dist mgr main
office 22 W Scott's av stores 1505 E Acacia,

348 E Charter way, 1308 N El Dorado, 6

W Harding way, 2149 and 208 E Main, 1802

McKinley av, 1902 Pacific av, 706 E Weber,

914 N Wilson way, 1 and 201 S Wilson

way, 946 N Yosemite, whs 1688 E Channel

Safferhill Ida R h1215 N San Joaquin

" Sylvan S (Regina F) agt Penn Mut Life Ins
Co h25 E WillowSafino Albt L emp Fibreboard Products r rt 3
bx 278

Sage Bernice nurse r1829 N Hunter

" Georgie (wid I M) h1746 S San Joaquin

Sahagun Jesse E (Eagle Drug Store) h1806
S Calif

Saiki Geo (Lillian) restr 27 N Center h25 do

" Yasaburo (Revere House) r25 N Center

Saingahi Anthony L (Amy) lab City h2394 E
WashnSt Agnes School Dominican Sisters in chg 620
N San Joaquin

St Aloysius Athletic Club 233½ E Washn

St Charles Apartments A J Robinson mgr h633
N Hunter

" Clair Dalton r728 E Channel

Ernest clk r728 E Channel

" Geora (wid Wm) h728 E Channel

" W Patrick (Ettie) clk Geo Trayer h728 E
ChannelSt Francis Hotel (D E Battilana) 11 N El Do-
radoST GERTRUDE'S CATHOLIC CHURCH, Rev
E U Warren Pastor, Rev Thos Collins
Asst Pastor, 1663 E Main, Tel 1033St James Hotel (Eichi Nitta) 11½ S El Dorado
" Sidney r703 S CenterSt John Edw emp Stockton Daily Record r1140
E MainST JOHN'S EPISCOPAL CHURCH, Rev Seth
C Hawley Rector, 115 E Miner Av cor El
Dorado, Tel 951

" Guild Hall 115 E Miner av

ST JOSEPH'S HOME AND HOSPITAL (Sisters
of St Dominic) 1800 N California, Tel 6200

St Louis Cora J Mrs h1328 E Washn

St Mary's Guild 241 E Washn

" High School 1148 N Lincoln

" Presbytery 203 E Washn

" Roman Catholic Church Rev W E McGough
pastor 215 E WashnSt Peter Stanton K sta atdt MacDonald & Mil-
ler r1405 N MadisonSakaguchi Tatsuo Rev (Katsumi) pastor Jap-
anese Presbyterian Ch h rear 111 W La-
fayetteSakai Hachiro (Mitsu) gro 39 W Washn h128
S Commerce

" Masao (Tamao) clk r128 S Commerce

Sakamoto Kasumasa billiards 15 E Market

Sakata Mitsuye maid 956 Oxford way

Sakaye Frank (Ukino) gdnr h237 W Anderson

Sako Edwin slsmn h315 S Commerce

SALA ANTHONY (Emma) V-Pres Bank of
America Natl Trust & Savings Assn, h717
W Willow

" Arth r1142 N Sierra Nevada

" Josephine sten h1142 N Sierra Nevada

" Peter L (Blanche) archt h2130 N Commerce

Salatti M liquors 244 S El Dorado

" Mario clk Pietro Torlai r227 E Worth

Salaun Alf I (Jeannette) atdt Stockton State
Hosp h2046 E Church

" Jeanne S opr PT&T Co r2046 E Church

" Louis F (Vivian) bartndr h521 E Flora

Salazar Antone r1134 E Main

" Carlotta (wid Dolores) h1134 E Main

" Florence Mrs r1403 E Hazelton av

" Gabriel (Mary) (International Pharmacy)
r237 W Magnolia

" Herman lab h1403 E Hazelton av

" Ignasio (Flora) lab h1218 S Union

" Peter (Inez) lab h1233 E Weber av

" Pilar (wid Peter) h360 W 6th

Salbach Arth L (Ida) guard County Treasurer
h915 N San Joaquin" Otto (Mae) blksmith 208 N American h637
E Sonora

Saldiver Isabel lab r713 E Market

SALERNO A D (Kathleen) Chiropractor, 310
Belding Bldg, 110 N San Joaquin, Tel 3420,
h28 E Noble, Tel 5244-J**DEAN WITTER & Co.**

STOCKS - COMMODITIES - BONDS

Members

New York Stock Exchange

Chicago Board of Trade

New York Cotton Exchange

New York Curb Exchange (Associate)

San Francisco Stock Exchange

18 South Sutter Street, Stockton

Stockton 2136

Sales Jessie r35 W Park
" Richd r2372 E Market
Salfeld Aug F (Ettienne) hdw 1906 Pacific av
h260 E Sonoma av
" Carl D (Virginia) slsmn El Dorado Brewing
Co r250 Mariposa av
" Rose A (wid David) h250 Mariposa av
Salfisberg Wm H (Stella C) mech h635 E 9th
Salgado Phillip restr 401 W Market h409 do
Salini Alton C (Lela) firemn SFD h1711 W
Walnut
" Attilio (Louise) h900 N Sierra Nevada
Salisbury Luther F formn Pac Fruit Exp r
French Camp
Sallade Lydia (wid Harvey) h614 E Weber
Sallah David (Elsie) h228 S Eugenia
" Thos D (Shahede) gro 952 S Wilson way
Sallars Maud tel opr Stockton State Hosp
Salmon Cortez lab h1549 S San Joaquin
" Emma Mrs h416 E Rose
Salna Adeline tchr Coll of the Pac r rt 4 bx
31a
SALSIG L J (Amy) (Stockton Sheet Metal
Works) h409 E 2d
Salstrand Clara nurse St Joseph's Hosp r2031
N Calif
Salvano Caroline Mrs h1345 E Scott's av
Salvation Army Corps H L Watson adjt 301 S
San Joaquin
" Army Store 2d hd gds Cleve Stairs mgr 227
S Calif
Salvetti Angelo (Marveta) mldr Stockton Iron
Wks h1621 E Miner av
" Anniobile (Zita) h930 Wilson av
" Chas chauf r930 Wilson av
" Frank r1621 E Miner
" Rose r930 Wilson av
Salvo Philip lab r240 E Taylor
Salz Alzoe L r2502 Beverly pl
" Arth J (Alzoe) mgr E Salz & Son Inc h2502
Beverly pl
" E & Sons Inc A J Salz mgr grain 44 W Web-
er av
Salzgeber Geo H h2521 E Washn
" John (Mary) Indywkr Natl Towel & Lndy
Inc h1257 N Wilson way
Samio Anna C (wid J C) r1905 E Marsh
" Leopoldina Mrs h1905 E Marsh
Samm Ada B (wid H N) furn rms 703 S Center
Samner Robt h927 N Baker
Samples Max M (Lenore) h2271 E Scott's av
Sampson Jack F r1320 E Acacia
" Walter B (Bessie) sec treas Smith & Lang
h1005 N San Joaquin
Samudio Eleanor r2382 E Myrtle
" Jos r2382 E Myrtle
" Pauline r2382 E Myrtle
" Porfidio h2382 E Myrtle

Samuel Arth (Alberta) cigars 46 N El Dorado
343 348 and 448 E Main 4 N Sutter and
102 E Weber av h645 W Rose
Samuelson Helena (wid E L) h1828 McKinley
av
San Chong women's clo mfr 333 E Market
h224 S San Joaquin
" Yap Assn (Chinese) 135 E Church
Sanborn Chester (Mattie) miner h1120 E
Church
" Eleanor nurse Dameron Hosp
" Everett (Mildred) clk PG&E Co h804 N Cen-
tral av
" Leola L opr PT&T Co r345 W Willow
" Ray bakerywkr J J Fetzer
" Walter C (Lurline) h1223 N El Dorado
Sanbra Simon (Alejreda) h336 E Church
Sanches Chas S (Mildred) mot pict opr h19 E
Castle
" Ellen Mrs h718b E Church
Sanchez Anador lab r25 S Center
" Chas (Emma) h2737 E Weber av
" Cruz Mrs h47 S Madison
" E r213 W Sonora
" Eligio (Mickila) h2603 E Market
" Enrique M (Cruz) r2737 E Weber av
" Frank lab r1920½ E Weber av
" Gregorio (Fortuna) h2238 Alma
" Henry lab r2737 E Weber av
" John r46 E Taylor
" Jos (Porfiria) h2641 E Market
" Louis (Mary) h213 W Sonora
" Marie r1920½ E Weber av
" Michl (Margt) h1920½ E Weber av
" Sabina (wid Reuben) h46 E Taylor
Sandberg Axel H (Viola V) h405 W Willow
" Genevieve r405 W Willow
Sande Emil lab r41 N Hunter
Sanders Jean R Mrs bkpr Lyman & Keister
r140 Hiawatha av
" Henry A (Maud) police SPD h1600 N Baker
" Karen Mrs h1610 Hiawatha av
" Marie bkpr Union Safe Deposit Bank r rt 1
bx 86 Linden
" Marion A (Della) emp Fibreboard Products
h2320 Alma av
" Maud E Mrs slswn Smith & Lang r1600 N
Baker
" Nellie V Indywkr Improved Lndy r1446 S
Aurora
" Roy C (Jean R) clk Stockton Savings &
Loan Bank r1610 Hiawatha av
Sanderson Emma C (wid H F) r227 Stadium
dr
SANDERSON GEO H (Georgia B) Physician,
Orthopedic and Traumatic Surgeon, 707
Medico-Dental Bldg, 242 N Sutter, Tel 127,
h900 Bristol Av, Tel 6886

THE PRINTWELL PRESS

ALBERT A. BAKER, Proprietor

GOOD PRINTING

Telephone 2830

334 East Channel Street, Stockton

ECONOMY SHADE SHOP

Window Shades Made to Order

Repaired—Reversed

632 East Market St.

Stockton, California

284

(1937) R. L. POLK & CO'S

SANDERSON

" Lloyd A (Hazel) h623 Sharon av
 Sandine Helen B emp Stockton Dry Gds Co
 r1516 W Harding way
 " Louis W (Helen B) h1516 W Harding way
 " Louis W jr r1516 W Harding way
 Sandman Otto E (Mildred) (Holmes & Sand-
 man) r1334 N El Dorado
 " Peter N (Minnie T) h1212 E Roosevelt
 Sandoval David r412 E Anderson
 " Peter (Della) h412 E Anderson
 " Peter (Ruth) mech h548 W Jackson
 Sandow Edw lab h2239 S Commerce
 Saner Harry slsmn Golden State Co r22 N
 Pilgrim
 San Francisco Chronicle L N Nock dlr 447 N
 Calif
 " Floral Co (Virgil Azzaro Jos Restano) 508
 E Main
SAN FRANCISCO ITALIAN PASTE CO, L P
 Armanino Prop, Mfrs of Macaroni, Spa-
 ghetti, Vermicelli, Also Semolina Paste,
 619 E Lafayette, Tel 659
 Sang Hong h428 W Market
 " Lee Indy 123 E Channel
 Sanger Marshall N (Evelyn) slsmn Kraft As-
 sociated Distributors h641 N Tuxedo av
 Sanguinetti Angelo J (Louise) emp Fibreboard
 Products h1305 E Church
 " Anna maid 525 N San Joaquin
 " Aug (Isabelle) lab h1227 S Hunter
 " Aug J (Anita) elec contr 708 E Market r40
 E Cleveland
 " Emile S (Julia) farmer h834 E Oak
 " Ernest B (United Market) r27 S Hunter
 " Etta J Mrs h724 N Baker
 " Evelyn sec Gumpert & Mazzera r1305 E
 Church
 " Genevieve social wkr r724 N Baker
 " Geo A (Elvira) (Little Chapel of the Palms)
 (Stockton Mortuary Co) r Peters
 " Geo J (Annie) h620 N Ophir
 " Geo J slsmn Blake Moffitt & Towne r1020
 San Juan av
 " Henry J (Angeline) h1225 N Edison
 " J Geo (Little Chapel of the Palms) (Stock-
 ton Mortuary Co) r724 N Baker
 " Jas r315 S Pilgrim
 " Jas S (Maude) h2101 Linden rd
 " John slsmn r1410 E Market
 " John B r1305 E Church
 " Jos J (Adolinda A) (Joe's Place) h1430 N
 Madison
 " La Verne J r1430 N Madison
 " Leona E r1430 N Madison
 " Louise K (wid Louis) h829 N Sierra Nevada
 " Mae h1540 E Washn
 " Mary E r620 N Ophir
 " Michl A (Elsie) pharm Forty-Nine Drug Co
 inc h124 E Adams
 " Parker r834 E Oak
 " Paul G (Marion) h839 N Harrison
 " Paul J (Remilda R) h1825 Elizabeth av
 " Ralph (Angeline) farmer h1525 E Poplar
 " Salvatore (Cath) h40 E Cleveland
 Sanguinetti Steffeno macaroni mkr Sunset Mac-
 aroni Factory r428 S American

San Joaquin Brick Co I F Stein pres F C
 Marks v-pres 33 S El Dorado

SAN JOAQUIN BUILDING AND LOAN ASSN,
 Harold A Noble Pres, R A Reid Sec, L A
 Hahn Treas, Daniel Corbett Asst Sec, 11 S
 Hunter, Tel 9260

" Cemetery E Harding way bet Cemetery la
 and N Stanislaus

SAN JOAQUIN CEMETERY MAUSOLEUM,
 Catholic Cemetery, E Harding Way and
 Cemetery Lane, Business Office Eichel-
 berger-Hobin Co Inc, 125 N San Joaquin,
 Tel 155

SAN JOAQUIN COUNTY ABSTRACT CO,
 Harry J McIsaac Mgr, 30 N San Joaquin,
 Tel 318 (For further information see page
 2 Buyers Guide)

" County Dental Society H E Clegg sec 242 N
 Sutter R209

" County Fair Assn E G Vollmann sec 112 S
 American

" County Fair Grounds Sharp's la cor E
 Charter way

SAN JOAQUIN COUNTY GOVERNMENT

(All offices County Court House unless
 otherwise noted)

**Court House—225 E Main bet N Hunter
 and N San Joaquin**

Agricultural Commissioner—A E Mahoney
 E Hazelton av cor South B, 221 W Pine
 (Lodi) C D Cooper inspr

**Agricultural Extension Service—O V Pat-
 ton Co Agt 110 E Miner av**

Assessor—John Herrero

Auditor—F H Johnson

**Board of Education—J H Utt, Maud H
 Davis, Mrs Edith D Moulton, R L Gar-
 retson members John R Williams sec**

**Board of Supervisors—W R Ruggles jr 1st
 Dist, E H Rimington 2d Dist, T J Drais
 3d Dist, Ellery G Stuckenbruck
 Acampo) 4th Dist, C E Steinegul
 (Escalon) 5th Dist**

**Bret Harte Sanatorium (Tubercular Pre-
 ventorium) T C O'Connor supt, J D
 Robertson bus mgr, Hospital Murphys,
 Calif**

Clerk—E D Graham

Constable—J E McFarland W J Perryman

Coroner—C C DeYoung, 445 N American

**Department of Elections—Registration of-
 fice 227 E Weber av**

**Detention Home—Mrs J L Williams supt,
 540 S Wilson way**

District Attorney—F C Clowdsley

Farm Advisor—O V Patton, 110 E Miner av

**Farm Bureau Federation—H S Van Vlear
 sec, 110 E Miner av**

**Health Dept—J J Sippy health officer, 130
 S American**

**Highway Maintenance Office — Julius B
 Manthey (Co Surveyor) chf eng, E
 Hazelton av cor South B**

**Hospital—Wm Friedberger supt, Edw
 Wagener bus mgr, French Camp; O P
 D Clinic 612 E Market**

When You Need OFFICE HELP—

HUMPHREYS

SCHOOL OF
BUSINESS

Free, Confidential, Employment Service

Phone 4134

Stockton

108 N. California St.

STOCKTON CITY DIRECTORY (1937)

285

SAN JOAQUIN COUNTY GOVERNMENT

Humane Officer—Fred Burnham
Identification Bureau—W E Boalt supt, 311 E Channel
Jail—301 E Channel
Justices of the Peace—G F Frioux 314 E Main, Stockton, Cyril Kenyon (Stockton) justice J E McFarland W J Perryman constables, Stockton township, E E Douglas (Manteca) justice J A Rawleigh constable Castoria township J M Campbell (Escalon) justice A F Landon constable, Dent township, C N Harrison (Linden) justice, L M Gruwell constable Douglas township, J H Solkmore (Lodi) justice M L Fore, constable Elkhorn township, C D Mohrmann (Lockeford) justice Tip Anderson constable Elliott township, J H Clancy (Acampo) justice J W Irey constable Liberty township, L M Toal (Stockton) justice Norman Doughty (Stockton) Melvin L Smith constable Oneal township, Arth Roberts (Ripon) justice J W Garrison constable Ripon township S S McLain (Tracy) justice Benj Canale constable Tulare township, E H Barber (Thornton) justice Edw H Dillard constable Union township
Library—Ida E Condit librn 205 E Market, School Dept 21 S Hunter
Law Library—Mrs Jessie A Stewart librarian
Probation Office —W B Young chief probation officer, 116 N San Joaquin
Public Administrator—Mrs Florence M Boyes 311 E Main R500
Purchasing Agent—W Y Tretheway
Recorder—John D Finney
San Joaquin Local Health Dist—J J Sippy dist health officer, 130 S American
Sealer of Weights & Measures—O T Melton 110 E Miner av
Sheriff—Harvey M Odell
Superintendent of Schools—John R Williams.
Superior Court—D M Young judge Dept 1 C W Miller (Escalon) judge Dept 2, Marion G Woodward judge Dept 3
Surveyor—Julius B Manthey E Hazelton av cor South B
Treasurer and Tax Collector—W C Neumiller
Veterinarian—A J Whitaker, Manteca
Welfare Dept—C A Stuart supt 105-111 S Sutter Store T W Le Mieux mgr 324 E Channel

SAN JOAQUIN COUNTY GOVERNMENT

“ County Medical Society G H Rohrbacher sec 242 N Sutter R209
“ County Milk Producers Assn R E Bewley sec 318 E Channel
“ Hotel (Toymitou Ogasawara) 29 E Market
“ Investment Co C C Case sec 343 E Main R707
“ Japanese Church Rev John K Uchii pastor h314 E Church
SAN JOAQUIN LOCAL HEALTH DISTRICT,
John J Sippy District Health Officer, 130 S American, Tel 1193
SAN JOAQUIN LUMBER CO, D H Schroebele Pres-Mgr, Lumber, Building Material and Roofing Material, 221 W Scott's Av cor S Madison, Tel 548
“ National Farm Assn E G Vollman sec 112 S American
“ Pioneer Museum Mrs F G Noble dir N Pershing av bet Picardy dr and Argonne
“ Printers Assn B E Iahn sec 17 N Stanislaus
SAN JOAQUIN RESEARCH LABORATORY (D K Proffitt F V Lefever) Analytical, Research, Consulting, Chemists, Seed and Grain Testing, Assaying, 6 W Weber Av, Tel 6523
“ Valley Vegetable Assn Stewart Nakano mgr 810 S Wilson way
“ Winery (L D Monroe Elmer Whiteman D A Powell) whole wines 925 S Center
San Julian Mary J maid r1727 N San Joaquin
Sanne Norbert P (Madeline) hlpr Otto Kern r424 E Miner av
Sanpuku T restr 37½ E Lafayette
Sansom Harry lab r1046 N San Joaquin
Santa Cruz Portland Cement Co J H Stewart rep 242 E Miner av (plant W Main cor Ventura
Santa Fe Cabins Edw Burge mgr 811 S Lincoln
“ Hotel Mrs Margt Scally mgr 240 E Taylor
“ Lumber Co ft of W Washn
Santana Frank M (Isabel) with Calif Lands h1302 W Acacia
“ Jane r47 W Sonora
“ Jos R (Helen) carp h47 W Sonora
“ Violet sten Bank of Am r1302 W Acacia
Santella Jos lab r518 S Sierra Nevada
“ Theresa (wid Michl) h518 S Sierra Nevada
Santiago Jesus D (Blanche) h606 W Market
“ John r606 W Market
“ Jose D (Juanita) r606 W Market
Santini David E jan SP Co r125 E Cleveland
“ Giacomon (Antoinette) h922 S Hunter
“ Giovanni (Dominici) lab h819 E Anderson
“ John (Rose) lab h421 E 1st
“ Marino r819 E Anderson

THOMPSON-HOFF INSURANCE AGENCY, INC.

All Forms of Insurance

232 N. Sutter St.

Stockton, Calif.

Phone 6156

THE EQUITABLE

Life Assurance Society of the U. S.
LIFE INSURANCE AND ANNUITIES

C. R. DONNELLY

D I S T R I C T M A N A G E R
605 CALIFORNIA BLDG. STOCKTON

286

(1937) R. L. POLK & CO'S

SANTINI

" Matteo (Frances) (Golden West Hotel)
liquors 48 W Main h227 E Worth

Santinoni Mario (Rose) h517 E Anderson

Santo Paul lab r240 E Taylor

Santor Wm slsmn Sears Roebuck & Co r1136
E Park

Santoro Geo A (Pauline C) driver X L-Ideal
Cleaners h31 E Alder

" Pauline C Mrs sten Levinsky & Jones r31
E Alder

Santos Antonio cook Antonio Silva r32 N
Commerce

" Geo P (Matilda) emp Stockton Independent
h1461 W Flora

" John W (Madalenn) h721 N Yosemite

" Richd P clk Western Plmbg Supp Co r rt 3
bx 489

Santry Danl W (Stella M) opr Stockton Elec
RR Co h425 E Cleveland

Santucci Antonio r rear 919 S El Dorado

Sanzberro Justo (Florence) h420 S San Joa-
quin

Sapata Ascension (Josephine) lab h144 S Un-
ion

" Henry lab Pahl-Harry Co r144 S Union

" Nisha r144 S Union

Sapiro Herman h319 E Acacia

" Louis (Flora) r319 E Acacia

Sappington Thos R (Sarah C) h1503 S Sutter

Sappino Valirio (Adelina) wtchmkr h522 E
Walnut

Sargent Anna (wid W H) r40 W 6th

Sarghetti Attilio (Julia) mill hd Elec Planing
Mill h1763 S Hunter

Sargodo Manuel confy 27 E Market

Sarinara John h819 E Lafayette

Sarinana Hilario (Sophia) h1625 E Lafayette

Sarmiento T (Rose) lab h533 S American

Sarrasin Felix (Lena) carp h26 Sullivan av

Sarris Geo (Evelyn) cook h305 W Jefferson

Sartini Jos slsmn F E Ferrell & Co r Linden

Sartori Celso (Elvira) pntr h124 W Poplar

Sarver Jessie M Mrs agt Equitable Life Assur
Soc r215 E Fremont

Sasselli Francis A (Jennie) emp Stockton
Independent h111 Garden av

" Jennie F sten Stockton Abstract and Title
Co r rt 1 bx 335

" Jos G (Myrtle) yd formn Diamond Match
Co h811 Anteros av

Sather Andw T tailor 624 E Main r424 do

" Edwin auto mech J H Eagal Co r823 N Hunt-
er

" Mae clk WUT Co r823 N Hunter

Sato Semu Mrs h131 E Sonora

" Tokihara (Kohara) h228 W Lafayette

" Tom r228 W Lafayette

Satsuma Ya Hotel Yamaguchi Toshikazu mgr
305 S El Dorado

Satterlee Gerard S asst mgr Oxford Hotel r37
S Aurora

" Huey mgr Oxford Hotel h37 S Aurora

" Vincent J swtchmn r640 E Main

Satthoff Edw L (Lillian) auto mech E A Test
r rt 4 bx 82

Sattler Julius R (Olive) r333 E Cleveland

Sattui Alma r505 S Calif

" Amedeo (Candida) auto top mfr 732 E
Lafayette h505 S Calif

" Attilio A (Emma A) v-pres-sec Morthrift
Co of America and Morthrift Finance

Corp h2000 N Commerce

" Bernice V r2000 N Commerce

" Guido A (Lorraine) elec appliances 524 E
Weber av h405 W Acacia

" Louise V r2000 N Commerce

" Saml A (Mary) ins 117 S Hunter h636 N
Ophir

" Tullia clk Morthrift Co r505 S Calif

Sauls Chas r1223 E Washn

" Lucille r1223 E Washn

" Thos C (Edna) chauf h1223 E Washn

Saunders Albt r7 S Center

" Chas V (Cleo) lab Stockton Box Co h628 N
Sierra Nevada

" Eug H (Peacock Shoe Shop and Saunders
Slipper Shoppe) h65 E Noble

**SAUNDERS F H DR, DVM (Eva L) Veterinar-
ian, Most Complete Dog and Cat Hospital,
Serums, Vaccines, Drugs, Supplies For All
Livestock Needs, 336 E Lafayette, Tel 695
h925 N Yosemite, Tel 6218 (For further
information see left top lines)**

" H H slsmn Superior Auto Co

" Harley A (Hazel) auto mech h412 N Aurora

" Jas H (Emma) emp Fibreboard Products
h814 S Pilgrim

" Jess M r1024 N Wilson way

**SAUNDERS SLIPPER SHOPPE (Eug H Saun-
ders) 432 E Main, Tel 975**

Sausedo Jesse (Antoinette) lab h214 E Taylor

Sauter Frank L (Carrie) driver r1007 N Calif

Savage Edw bartndr Gus Marengo

Savercool Harold (Norma) h1105 E Oak

Savette Armico r1621 E Miner

Savings & Loan Building 311 E Main

Savio C John (May) mech h1314 E Weber av

" Guy (Ada) h418 E Ellis

" John pntr r2139 N El Dorado

" Maria (wid Louis) h2139 N El Dorado

" Matteo (Maria) scavenger h214 W Jefferson

" Tony bicycles 902 E Market r1314 E Weber
av

Savoy Hotel May Tilden mgr 42 E Market

Sawada Kenneth gdnr 1700 N Hunter

Sawyer Carter H (Bettie L) asst supvr WPA
h429 E Monterey av

" Carter J r429 E Monterey av

" Earl clk Saml Newstadt h1328 S El Dorado

" Geo A slsmn r19 N American

" JoAnn J slsmn Smith & Lang r114 S Sutter

" Lew N gas sta atdt r1118 Fairfax rd

" May Mrs h920 E Market

" Robt M (Lillie N) ydmn SP Co h1118 Fair-
fax rd

" Robt M jr clk Hickinbotham Bros r1118
Fairfax rd

" Robt S (Louise) teller Stockton Savings &
Loan Bank r927 N Baker

Saxon Dolores r1160 W Elm

Saxton Albt B (Nina) police SPD h1519 Lu-
cerne av

PLUMBING and HEATING

J. R. LYONS

Office

1006 N. Wilson Way

"Day and Night" Automatic Water Heaters

ESTIMATES GLADLY GIVEN

Stockton

Telephone 7613

STOCKTON CITY DIRECTORY (1937)

287

- SAXTON
" Albt H h430 S Pilgrim
" Ferrol F opr PT&T Co r1529 Lucerne av
" Myron F (Irene) mech City h730 W Park
SAXTON RALPH C (Leona E) Radio Technician, h1214 S Sutter
" Richd H (Ferrol) driver Goldie-Klenert Co h1529 Lucerne av
" Vera teller Bank of Am r430 S Pilgrim
Sayer Mamie Mrs nurse r129 E Willow
Saylor Alice atdt Stockton State Hosp r533 E Harding way
" C Leonard (Alice) atdt Stockton State Hosp h210 E Ellis
Sayles Ann slswn Katten & Marengo r807 N El Dorado
" Arth L (Rena P) partsmn C M Menzies h111 E Arcade
" C M Mrs r807 N El Dorado
" Chester M (Annie B) slsmn J H Eagal Co r807 N El Dorado
" Ethel Mrs h9 N Stanislaus
" Ira r422 W Scott's av
" Lyle r6 E Maple
" Oscar A (Anita W) carp h6 E Maple
" Sally M Mrs h7 W Magnolia
" Wallace A rancher r6 E Maple
Saylor Raymond H (Dema) h535 E Harding way
Sbragia Basilio (Isola) checker h436 W Scott's av
" Harry 436 W Scott's av
" John J emp Fibreboard Products r436 W Scott's av
Scabbioso Dominic (Rose) scavenger h27 W Jackson
Scabill John C (Hazel) whsmn h76 E Castle
Scaletta Saml R (Donlee) lab h205 S Stanislaus
Sally Josephine M sten R G Le Tourneau r27 E Elm
" Margt (wid Patk) mgr Santa Fe Hotel r240 E Taylor
" Thos F (Josephine) hdw 28 N Calif h27 E Elm
Scamahorn Drew E ydman SP Co r Ceres
Scanavini Vic auto repr 240 N San Joaquin h1150 N Sierra Nevada
Scanavino Fredk (Antoinette) baker h1214 E Poplar
Scanlan Alf V lawyer 311 E Main R500-04 r229 E Weber av
" Jas F (Edith) h419 E Worth
" Lloyd F dept mgr Austin Bros r419 E Worth
" Wm F clk Austin Bros r419 E Worth
Scantlebury Beatrice E dep County Clerk h211 E Park
" Bros (G R and F E) staty 17 S Sutter
" Frank E (Scantlebury Bros) r211 E Park
" Geo E sta atdt S E Bush r947 W Harding way
" Geo R (Mabel) (Scantlebury Bros) h947 W Harding way
" John R collr E A Test r947 W Harding way
" Lois F clk Stockton High Sch r947 W Harding way
" Wm H r947 W Harding way
Scari Raymond (Elsie) teller Bank of Am h115 W Fulton
Scarles Horace C electrotherapist 219 S Sutter
Scarlett Ann (wid Wm) h1220 S Hunter
Schachten Wm H (Helen) lab h2006 E Myrtle
Schade Eug clk Western Plmbg Supp Co
" Harry M h1452 S Calif
Schaeede Alf mailer Stockton Daily Record r1548 S Grant
" Aug F (Anna) atdt Stockton State Hosp h1548 S Grant
" Erna C clk Stockton Daily Record r1548 S Grant
" Herman H (Merle) mech supt Stockton Daily Record h1231 San Juan av
Schaefer Harold F (Clara) pntr h2129 S Sutter
" Noel r332 E Oak
Schaeffer M A Mrs custodian City r Vernalis
" Norma H Mrs clk PT&T Co r332 E Oak
Schaeneman E Margt sten r820 N Monroe
" Edna J Mrs drsmkr h820 N Monroe
" Robt W lab W L Peterson r820 N Monroe
" Wm C h820 N Monroe
Schafer Henry (Mamie) iron wks 830 S Ophir
" Jeanne slswn Moss Stores Inc r328 N Calif
" Velma clk M Orsi & Son r Lodi
Schaffer Emanuel E lab Stockton Box Co r Lodi
" Inola r522 W 6th
" Jos M (Lucy) emp Fibreboard Products h250 W 6th
" Laura (wid Christian) h2382 E Market
" Leo r522 W 6th
" Philip whsmn Western States Gro Co r1025 N Sierra Nevada
Schaffner Edw C barber 110 S Sutter
" Jack P (Norene) indywkr Nail Towel & Lndy Inc h10 N Golden Gate av
" Norrine (East Side Beauty Shop) r2163 E Main
Schalk Dorothy E sten Hansel & Ortman r1325 E Acacia
" Edw C (Grace) asst agt SP Co h1325 E Acacia
" Mary (wid J P) r1325 E Acacia
Schamber Adam F (Hilda) foremn Spiekerman Concrete Products Co h1424 S Union
Schank Valette r806 E Jefferson
Schattgen C Francis meats 329 E Weber av r312 E Oak
" Frank J (Willette) meat ctr h312 E Oak
Schatz Edwin E (Martha) emp Fibreboard Products h225 E Hampton
" Gottlieb emp Fibreboard Products h2117 E Hazelton av
Schauer J A r170 E Cleveland
Schauterman Ira servicemn J F Donaldson r Lodi
Schaupp Fred shtmtlwr O H Miller r Waterford
Schean Ruth r538 S Calif
Scheckler Gordon F (Gertrude) farmer h621 W Acacia
Schediwy John (Sari) (Schediwy & Allee) h1120 N San Jose
" & Allee (John Schediwy Kelly Allee) dental labtry 242 N Sutter R207

FRED · W · MOORE

Optometrist

12 N. California St.

Telephone 1473

Correct Glasses Give
Eye-Ease

"See Moore and See Better"

288

(1937) R. L. POLK & CO'S

Scheere Fred H (Marion) mfg optician Riggs
Optical Co h430 E Magnolia
Scheiber Caroline Mrs h1141 N Calif
" Leona r1141 N Calif
Schell Frank O (Lydia) h87 Olive av
" Miriam Mrs tchr Franklin Sch r1240 N
Hunter
SCHELL REX F (Miriam) Insurance Adjuster,
259 Wilhoit Bldg, 311 E Main, Tel 2826,
h1240 N Hunter, Tel 7752-M
Schelly Andw H (Lavon) pharm h519 N Madi-
son
Schenck Geo A (Mamie) supt The H C Shaw
Co h620 E Market
Schenkel Fred E r1429 N Lincoln
Schenone Angelo (Marie) scavenger h120 W
Jefferson
" Angelo N (Alice) chauff h404 E Arcade
" Emil emp Fibreboard Products r640 N Calif
" John (Nellie) lab h2900 E Main
" Jos farmer h230 Curtis
" Louie (Carme) lab h209 Curtis
" Roy gas sta atdt M S Goodman r209 Curtis
" Wm lab r209 Curtis
Scherer Mildred r336 W Taylor
Scheurer Bertha J (wid John J) h22 W Jeffer-
son
" Chas G h22 W Jefferson
" John E jr (Florence E) electn h Michigan
av nr Pershing av
Schiebelhut Conrad (Mary) h325 E Orange
" Emma r325 E Orange
Schiere Kath Mrs Indwkr Natl Towel & Lndy
Inc r rt 1 bx 719
Schiffman Chas collr Stockton Daily Record
r445 W Poplar
" Henry tchr r445 W Poplar
" Jacob (Olga) slsmn N Y Life Ins Co h445
W Poplar
" Leo h445 W Poplar
" Milton r445 W Poplar
Schilling Frank W (Madelyn) lab Holly Sugar
Corp h27 W Oak
" Wm F h1329 E Scott's av
Schilpp Paul A (Louise) tchr h1020 N Monroe
Schimmelpfennig Gertrude Mrs h610 N Sutter
Schingler Geo emp Fibreboard Products h1202
N Hunter
Schinkal Clarence E (Rose) r1004 S San Joa-
quin
Schirle Bert F (Agnes M) plmbr h535 N Edison
" G Vernon r535 N Edison
Schlegel Otto A (Mary) carp h1760 Lucerne av
Schlein Geo H driver Stockton State Hosp
Schley Leonard H (Bessie) ydmn Star Lum-
ber Co h1630 W Rose
Schlichting Saml whsemn Stockton Wool Co
r Lodi
Schlieve John (Stella) lab h1634 Ramona av
Schlink Wm E (Helen) pres Wine Pkg Corp
h1047 N Hunter
Schlotthauer Annie bkpr Morris Auto Supply
Co r Victor
" Lydia beauty opr H H Goodrich r Lodi
Schluer Louise M sec P A Werthmann r604 N
Hunter

Schluter Henry welder h1711 W Flora
Schmale Berdina Mrs h722 N Harrison
" Fred nailer Delta Wood Products Co r722
N Harrison
Schmid Harry L (Josephine) dist credit mgr
PT&T Co h131 W Adams
" Nina E opr PT&T Co r355 Parker av
Schmidt Andw blksmith h1667 Stanford av
" Arth mgr Packwell Corp r936 N Commerce
" Carlton R (Mamie) slsmn h420 E Lindsay
" Chas G (Minnie) chauff h1729 E Channel
" Derwint A winder appr Stockton Armature
& Motor Wks r339 N Ophir
" Emily Mrs h325 N Sutter
" Edna L sten Calif Water Serv Co r139 E
Anderson
" Eudore F (Edna) lab City h521 E Clay
" Frank L (Anna) musician h439 E Worth
" Frank V (Freda) emp Fibreboard Products
h1645 W Poplar
" Freda Mrs emp Alf Hess r1645 W Poplar
" Geo r513 E Fremont
" Helmuth T (Regina) office mgr Blue Ribbon
Dairy Farms h1516 Berkeley av
" Henry J (Wilda) h209 E Clay
" Howard H (Clovys) farmer h511 W Oak
" Jas R (Vera) electn Eddy Elec & Mech Co
h39 E Alpine av
" John roofer h39 W 8th
" Karl A whsmn Sears Roebuck & Co r537 E
Oak
" Lois R (wid J J) h614 N Stanislaus
" Magdalen (wid P) h229 E Park
" Mamie Mrs beauty shop 420 E Lindsay
" Orloff A (Leah) millmn Taylor Milling Corp
h339 N Ophir
" Otto R mgr Yosemite Club r311 E Main
" Ruth r1602 E Lindsay
" Thos hlpr Gravem-Inglis Baking Co r1602
E Lindsay
" Thos V (Florence) rt supt Gravem-Inglis
Baking Co h1602 E Lindsay
" Wm whsmn r7 S Center
Schmidts L John (Esther M) ins agt h537 N
San Joaquin
" Vera r537 N San Joaquin
Schmiedt Dave H (Florence A) slsmn h820 S
Burkett av
" Rowein B sten Peirano Bros & Co r rt 1
bx 102a
Schmierer Hilda clk E A Test r Lodi
Schmitt Alex F (Kate) brewer El Dorado
Brewing Co r rt 4 bx 100
" Louis F (Joie) ins 418 E Market h1329 N
Lincoln
" M Jack bkpr Bank of Am r1329 N Lincoln
Schmitz Louis (Eliz) lab h430 N Yosemite
" Walter (Christine) nurserymn 403 E Hard-
ing way
Schnaubelt Adolph F mech r205 E 3d
" Ed B (Frances) trucker h1740 S Hunter
" Henry R (Ruth) auto repr 1705 S El Dorado
h1612 S Hunter
" Hermena clk r330 Mendocino av
" Louise atdt Stockton State Hosp h330 Men-
docino av
" Thelma clk A R Blunden

Dohrmann Wolf Agency

GENERAL INSURANCE

Telephone 113

113 N. San Joaquin St., Stockton

STOCKTON CITY DIRECTORY (1937)

289

Schneer Edw slsmn r106 E Magnolia
Schneider A S Mrs member Board of Educa-
tion
" Alvin L (Emma) h1245 N Sierra Nevada
" Anna (wid Martin) (M Schneider & Sons)
h236 N Aurora
" Carl A slsmn C G Schneider r836 E Weber
av
" Carl G (Alice) leather gds 411 E Weber av
h836 do
" Chas C (Freda) carp h1556 S San Joaquin
" Darrel C (Lottie J) gas sta atdt F E Shad-
ley h518 N Ophir
" Edw F (Leonore) dentist 8 N Sutter h1525
N Hunter
" Fred G (Lulu) (Logan Studios) h1944 N
El Dorado
" Fred R (Alma) (Logan Studios) h2209
Crafton way
" Geo auto mech E A Test r2219 S Calif
" Geo B (Marguerite) (Logan Studios) h1854
Ramona
" Geo J (Muriel) (M Schneider & Sons) h1623
E Sonora
" Gustave (Mamie) emp Mor-Pak Preserving
Corp h518 North D
" Harry A r2219 S Calif
" J Fred (M Schneider & Sons) r236 N Aurora
" Louis C (Rose G) auto mech City h1241 N
Sierra Nevada
" Lucille J clk Hazel Hoffman r rt 3 off
Waterloo rd
" M & Sons (Mrs Anna, J F and G J) cbtmkrs
248 N Aurora
" Mary h2219 S Calif
" Rudolph (Antonia) meat ctr h210 S Locust
" Sonia E opr PT&T Co r rt 5 bx 24
SCHNEIDER VOCATIONAL HIGH SCHOOL,
F R Love Director, A H Eilert Asst Direc-
tor, 1144 E Channel
Schnell Elden M meat ctr Safeway Stores r39
W 5th
" Wm J (Mabel) h39 W 5th
Schnoor Anna Indy wkr Natl Towel & Lndy
Inc r319 E Flora
Schoeman C h1833 W Acacia
Schoenrock Fred J (Esther) slsmn E A Test
h438 E Magnolia
Schofield Walter E (Rae) office mgr Goldie-
Klenert Co h310 E Oak
Schon Clara Mrs h1140 S Lincoln
" Jas F delmn Stockton Auto Wrecking &
Supp House r1140 S Lincoln
" John A whsmn Sears Roebuck & Co r1140
S Lincoln
" John P mech h1925 S American
" Leo J (Flora) tractor mech h1767 Sycamore
av
" Nick P (Schon & Acheson) r rt 1 bx 660
" Peter h1131 S Lincoln
" & Acheson (N P Schon A E Acheson) bar-
ber 205 N El Dorado
Schonormeier Arth driver Clowes Dairy r rt
2 bx 493
Schoolley Fred T (May) electn G A Grider h721
N Pilgrim

Schrader Carl L (Martha) h401 N Union
" Ledro F (Anna) h1221 W Acacia
Schramm Eda Mrs r2644 Crafton way
Schreiber Julius phys Stockton State Hosp
" Vernon A (Fern) slsmn Chanslor & Lyon
Stores h1851 Elizabeth av
Schroder Chas C (Henri) printer Stockton
Daily Record h1605 West's la
" Chas C jr USN r1605 West's la
Schroebel Danl A (Mayme L) pres-mgr San
Joaquin Lumber Co h1136 N Sierra Neva-
da
" Hazel W (wid Richardson) clk Calif State
Emp Service h833 W Willow
" Orval phys r1136 N Sierra Nevada
Schroeder Amy r2082 E Myrtle
" Carl L (Merle) emp Fibreboard Products
h636 N Sutter
" Chas (Rose) r32 S Sutter
" Claude (Alice) pntr h2082 E Myrtle
" Edna maid 806 S Regent
" Geo H bldg contr 715 E Fremont
" Gottlieb N (Mary) meats 346 N Stanislaus
h435 N Stanislaus
" John H (Ardis) slsmn J C Penney Co h614
W Park
" Jos C (Lorraine) pntr C M Menzies h2109 E
Washn
" Ophir mgr Fremont Park Apts h442 N
Sutter
" Richd clk Windsor Hotel r209 E Weber av
Schroll Kenneth W (Mildred N) h1330 N Cen-
ter
Schroter Filimena (wid Geo) h116 S Ophir
Schubert Osmer D h215 E Oak
" Walter S (Lucy) mach r215 E Oak
Schuldt Al millmn Taylor Milling Corp h1311
E Sonora
" John S (Adeline) electn Home Wiring Co
h1041 W Flora
Schule Fred H (Ethel P) jan Auditorium Apts
h604 N Commerce
Schuler Ethel L (wid J Walter) h1020 N
Baker
" Geo F (Eliz) (Geo F Schuler & Son) h2625
Clarendon av
SCHULER GEO F & SON (Geo F Schuler)
Plumbing and Sheet Metal Work, 1130 E
Weber Av, Tel 2585
" Jack W r1020 N Baker
" M Louise h1245 E Lafayette
SCHULER-O'CONNELL GRAIN CO, Phil
O'Connell Pres, E D Wilkinson V-Pres,
Sam Mateer Sec-Treas, Grain, Hay, Beans,
Etc, 4 W Weber Av, Tel 4646
" Wm C (Hattie) h1415 N San Joaquin
Schull Ray G (Delpha) h2118 E Sonora
Schuller Arth W (Irma) slsmn h11 S Ophir
" Iram asst sec Stockton Merchants Assn r11
S Ophir
Schulte Geo Indywkr Xclusive Lndy r337 S
Wall
Schultz B E mech Julius Horning
" Calvin L (Rose) mech h1433 W Poplar
" Chas A slsmn Tide Water Assoc Oil Co h1030
S Sutter



WE BUY OLD GOLD AND PAY CASH
PESCE & CO.
 "CREDIT JEWELERS"

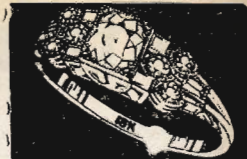

Also Men's Clothing on Credit

211-213 E. WEBER AVENUE, STOCKTON TEL. 256

SCHULTZ

- " Fred U (Helen M) mech C M Menzies h401 E Noble
- " Marshall F (Maxine) stereo Stockton Daily Record h1346 E Worth
- " Nathaniel h1430 1/2 E Anderson
- " Norman J (Viola) compositor Stockton Daily Record r rt 2 bx 134
- " Philomena P emp Gulf Red Cedar Co r1433 W Poplar
- Schulz Verdie L Mrs asst librnr Christian Science Reading Room r644 Lexington av
- " Vigo H (Verdie L) contr h644 Lexington av
- Schumacher Harry L (Louise) carp h1341 Buena Vista av
- " Jas (Eutropia) meat ctr Eden Square Mkt h1346 N Yosemite
- " Muriel waiter J I Kestin r222 Moss av
- Schuman Walter S (Eunice G) h1439 E Walnut
- Schumm Al (Muriel) h219 E Miner av
- " Geo J mach Sterling Pump Corp r210 S Calif
- Schuring Thos J h619h E Sonora
- Schurr Earl Indywkr Golden West Lndy h225 W Fremont
- " John M (Madeline) agt U S Internal Revenue h1029 N Argonaut
- Schuster Ernest L (Velma) sausage mkr h1460 W Poplar
- " Velma Mrs sec Gumpert & Mazzera r1460 W Poplar
- Schutte Carl W (Edith M) jan Hazelton Sch h830 N Buena Vista av
- " Owen W wtchmn r830 Buena Vista av
- Schwab Jos B (Mary L) h805 N Pershing av
- " Leo T asst mgr Calif State Emp Service r1818 1/2 S American

SCHWALL GREGORY J (Irene) City Electrical Inspector, h436 S Tuxedo Av

SCHWARTZ DAVID H (Beatrice L) Wholesale Leather and Shoe Findings, Supplies for Shoe Repairs, Shoe Stores and Shine Parlors, 239 S California, Tel 8065, h1157 W Willow

- " Edgar M v-pres Weyl-Zuckerman & Co and pres General Potato & Onion Distributors Ltd r Country Club blvd
- " Florence waiter J I Kestin
- " Frank (Hilda) leather gds 517 E Main h619 N Center
- " Irving clk Jos Schwartz r945 S Center
- " Isaac M (Jennie) wool buyer h528 W Oak
- " Jos (Matilda) gro 945 S Center
- " Norman A hotel clk Hotel Lincoln r120 S El Dorado
- " Sophie W (wid L) h132 E Walnut
- Schwartzler Geo W mach Moore Equip Co r348 South E
- Schwarz Ernest r1026 N Edison
- " Fred E (Louise) mgr Hotel Terry h702 W Oak
- Schwedhelm Henry (Helen) sheep shearer h2130 S Commerce
- Schweitzer Carl (Cath) optician Am Optical Co h1640 W Walnut
- " Chas lab r1517 E Miner av

SCHWEITZER

- " Clarence (Louise) driver Stockton Box Co h1445 Buena Vista av
- " Hazel (wid Wm) Indywkr Xclusive Lndy h320 E 9th
- " Wm H (Amanda) locksmith h204 E 9th
- Schwickerth Bernard (Josephine) lab h1415 E Sonora
- " Frank washer Union Garage r1415 E Sonora
- Schwilk Norman F (Mary E) mgr American Optical Co h1235 N San Joaquin
- Schwill Otto (Lucile) elect appliances 2032 Pacific av r Brookside Rd
- Schwinden Henry (Edith) h719 Sylvan ct
- Schwing Doris compt opr Stockton Dry Gds Co r1120 N Yosemite
- " Henry W (Doris) sta supvr Genl Pet Corp h1120 N Yosemite
- " Jules L r1721 S Calif
- Schwoerer Marvin H (Martha) opr Union Ice & Stge Co h359 S Ash
- " Verbena L sten WPA r rt 4 bx 14
- Schwuchow Edw H (Auguste) gro 704 E Church h706 do
- Sciaroni Angelo (Sophie) h27 E Anderson
- " Camie E Mrs buyer Stockton Dry Gds Co h3840 N Hunter
- " Elsie N asst J V Craviotto r30 W Wyandotte
- " Frank I farmer r30 W Wyandotte
- " Isaac (Mary) farmer h30 W Wyandotte
- " Robt K (Rena) slsmn h1235 S Madison
- Sciullo Danl (Carmella) shoe repr 1315 E Hazelton av
- " Grace r1315 E Hazelton av
- " Jas lab r1315 E Hazelton av
- " Wilma r1315 E Hazelton av
- Scotfield P E r39 N Calif
- Scoggins Verne C (Norma) political editor Stockton Daily Record h Bloomfield nr Burleigh
- Scolari Alesio J (Violet) h1530 E Lindsay
- " Jos (Inez) pntr Davies Painting Serv h2255 E Lindsay
- Sconce Wm L bkpr r1731 W Flora
- Sconyers Edw C (Lottie) carp h1738 E Washn
- " Geo F (Lena) h720 Sylvan ct
- " Walter F lab r720 Sylvan ct
- Scott Alberta Mrs beauty shop 446 W Magnolia
- " Amelia (wid Chester) clk Natl Dollar Stores h1441 N Commerce
- " Arnell E (Violet) driver G W Doster h1774 Hiawatha av
- " Bernice tchr Lincoln Sch r1727 N Center
- " Bert (Maude) constwkr h418 N Sutter
- " Caryl E (Sylvia) pntr h1120 S American
- " Chas (Mabel) brkmm h1304 S Stanislaus
- " Chas (Melva) steelwkr h936 La Follette
- " Chas C (Minnie) lab h730 1/2 E Church
- " Chas P (Alberta) carrier PO h446 W Magnolia
- " Dee h1525 E Market
- " Donald driver Star Lumber Co r807 N Madison
- " Doris r19 N American
- " Dorothy T tel opr Hotel Stockton r807 N Madison
- " Edna teleg opr h709 N Center

PEIRANO BROS. & CO.

22 S. Sutter Street, Phone 432

Stockton, California

STOCKTON CITY DIRECTORY (1937)

291

SCOTT

" Edw r444 E Market
 " Edw (Martha) h2475 E Market
 " Edw R atdt Stockton State Hosp
 " Eug E (Alberta) slsmn h533 N Stanislaus
 " Floyd J (Bertha) h1235 W Flora
 " Frank C (Gladys) agt U S Internal Revenue
 h1420 N Monroe
 " Fred h544 E Washn
 " Geo R mgr Hotel Wolf Coffee Shop r409 E
 Market
 " Geraldine r311 E Poplar
 " Gordon E slsmn Blake, Moffitt & Towne r
 Merced
 " Irene r2475 E Market
 " J Neubert (Goldie) carp h223 N Aurora
 " Jas A (Mabel M) sta atdt H R Minor h82
 W Castle
 " Jennette A (wid Marion) h1727 N Center
 " John W (Ruby M) chief clk Shell Oil Co
 h936 W Poplar
 " Keturah (wid Chas P) h421 E Lindsay
 " Leonard W asst mgr Met Life Ins Co r11 N
 Calif
 " Marion B tchr r1727 N Center
 " Marjorie F clk Stockton Daily Record r1444
 E Oak
 " Mary J r1661 W Poplar
 " Nellie r729 E Main
 " Peter r709 N Center
 " Ralph F (Winifred) h342 N Stanislaus
 " Robt chauff J J Fetzer
 " Robt C driver Stockton State Hosp
 " Robt F formn R G Le Tourneau r1821 E
 Acacia
 " Rose L (wid B W) h1444 E Oak
 " Russell F (Zella) h1821 E Acacia
 " Saml J appr W J Scott r1661 W Poplar
 " Vernon slsmn Western Auto Supply Co
 r rt 3 bx 213
 " W A atdt Stockton State Hosp
 " W Everett (Ethel B) clk Bice & Smith Co
 h716 La Follette
 " Walter h1135a E Main
 " Walter r104 W Oak
 " Walter N emp R G Le Tourneau r1821 E
 Acacia
SCOTT WM J (Margaret B) Building Contrac-
tor, Estimates Furnished, 1661 W Poplar,
Tel 7053
 " Wm M (Marie L) slsmn h311 E Poplar
 Scovell Harla A r1248 S Sutter
 " Wilsie E gro 1248 S Sutter
 Scow Wm B lab r1004 S El Dorado
 Scribner Florence P Mrs beauty shop 845 E
 Miner av
 " Harlow r845 E Miner av
 " Jessie G (Florence P) pntr h845 E Miner av
 Scrimsher Chester L h834 S Stanislaus
 Scudder Harvey E comp Hansen-Carter Co
 h830b N Van Buren
 Scully Thos J slsmn h104 W Oak
 Seach Anne L clk PT&T Co r1911 McKinley av
 " Chas H (Ethel) h1146 N 1st
 " Thos E jr (Ann) clk Austin Bros h1911
 McKinley av

Seaman Robt (Virginia) clk h527 E Lindsay
 Seamans Church Institute of America club
 rms ft of W Washn
 Seamons Josephine E (wid G W) h2325 E
 Lafayette
 " Ray W r2325 E Lafayette
 Searing Milton J (Lena M) firemn SFD h627
 N Calif
 Searles Phoebe A Mrs r830 W Flora
SEARS ROEBUCK & CO, Clemens J Sedick
Mgr, General Merchandise, Allstate Tires,
Bradley Farm Implements, 940 E Park,
Tel 68
 " Wm J (Clara L) clk PO h1277 N Ophir
 Seaton L G cook Stockton State Hosp
 " Mable maid 33 W Pine
 Seatralis Thos (Helen) (Majestic Hat Shop)
 r317 E Sonora
 Seattle Rooms Virginia Marzi mgr 29 E
 Channel
 Sebree Mae F (wid Dudley) h415 E Clay
 Second Baptist Church (African) 1241 E Mar-
 ket
SECURITY TITLE INSURANCE & GUARAN-
TEE CO, Harry J McIsaac Mgr, 30 N San
Joaquin, Tel 318 (For further information
see page 2 Buyers Guide)
 Sedgwick Thos C clk h203 W Sonora
 " Wm D (Zella) eng State Div of Highways
 h402 Lexington av
 Sedick Clemens J (Leila) mgr Sears Roebuck
 & Co h1620 W Flora
 See Hing tailor 310 S Center
 Seelig Frank shoes 535 E Main r Santa Cruz
 Seely Fred A (Willa) slsmn Stockton Auto
 Wrecking & Supp House h1120 N Pershing
 av
 " John S jr (Alice) men's furngs 401 E Main
 h28 E Elm
 " Paul H (Anne) slsmn Stockton Auto Wreck-
 ing & Supp House r28 E Ehn
 Seery Thos J (Margt) lab City Park Dept h407
 E McCloud av
 Segal Robt phys h945 N El Dorado
 Segale Americus J (Merle) linemn h1704 E
 Anderson
 " Colombo (Ethel M) jan h152 W Walnut
 " Constance D sten Stockton Merchants Assn
 r1419 S Sutter
 " Ernest F teller Bank of Am r152 W Walnut
 " Jas P mgr Stockton Garage r152 W Walnut
 " Lawrence H (Mary) teller Bank of Am h27
 E Cleveland
 Segarini Bros (J S and V S) gro 2549 N San
 Joaquin
 " Edw C chauff Segarini Bros r244 E Ellis
 " Geo J bkpr Segarini Bros r244 E Ellis
 " John (Segarini Bros) h244 E Ellis
 " Silvio (Mary) sec Stockton Scavenger Assn
 Inc h1231 S Commerce
 " Susan Mrs r244 E Ellis
 " Victor S (Segarini Bros) r244 E Ellis
 Segura Fernando r2410 E Washn
 " Higinio r2419 E Washn
 " John r2419 E Washn

Telephone 3649

Chas C. Roe
Owner

1930 Linden Road

ROE WELDERS

Manufacturers of
A-C and D-C ARC
WELDING
EQUIPMENT

Stockton, California

292

(1937) R. L. POLK & CO'S

Seher Jacob carp h1604 E Sonora
" Raymond (Darcie) driver Xclusive Lndy
h333 E Park
" Walter mech A W Tressler
Seibel Pearl maid 1127 W Poplar
Seiber Coy R (Ionia) slsmn E A Test h329 E
Magnolia
" Ionia M opr PT&T Co r329 E Magnolia
Seibold Della r2007 E Sonora
" Evelyn r2007 E Sonora
Seidel Emma (wid Gustave) h326 S Garfield
Seifert L Christy carp Wagner Corp h1228 E
Oak
" Lawrence H (Beatrice) emp Fibreboard
Products h1340 W Park
Seiffert John C r1624 Picardy dr
Seigreed Eliz h230 S American
Seiler Ernest L (Anna) iron wks 945 S Pil-
grim h1249 E Charter way
Seimering Mamie nurse r1735 N Hunter
Seitz Dora M (wid F W) r1202 N Yosemite
" Rueben W v-pres Freighters Inc
Selaya Albt M (Mary) h1218 S Pilgrim
Seliner Irene Mrs Indywkr Natl Towel & Lndy
Inc r rt 2 bx 993
Selkirk Geo (Ida) jan Civic Memorial Auditor-
ium h2225 N El Dorado
" Grace O (wid W R) h1856 McKinley av
" Roswell (Mary) meats 1818 McKinley av
h1822 do
" Ruth sten City Eng Dept r3601 Pacific av
Sellers Elmer M auto mech Hansel & Ortman
r rt 3 bx 438
" Luella V Mrs h225 S Burkett av
Sellerier Bobette beauty opr H E Norton
Sellers Chas E emp Fibreboard Products r1700
E Milton
" Geo P (Victoria) emp Fibreboard Products
h638 E Oak
" Henry A emp Fibreboard Products
" Wilson (Irene) mill hd Elec Planing Mill
r718 E Main
**SELLMAN ANNA (wid Lafayette) Pres Stock-
ton City Laundry Parisian Cleaners, h829
W Vine**
Sells Lawrence E lab r703 S Center
Selma Apartments Mrs Violet Burns mgr 212
N Calif
Selna Adeline A instr Coll of the Pac r2335
Linden rd
" Fred J (Ruth) h2037 Mt Diablo av
" Lena h729 N Sierra Nevada
" Leopold (Aurora) h2335 Linden rd
Sembrano Paul hsemn Hotel Mitchell r41 S
El Dorado
Semenza Frank (Theresa) lab h29 E Charter
way
Senior Hazel maid 1112 W Poplar
Senn Carl (Virginia) chauf C F Titjen h536 S
Stanislaus
" Jos (Josephine) bartndr Theo Omlin r rt 2
bx 222
Senner Rhinehart jr (Louise) whsmn Rish-
wain Bros h1645 S Sutter
" Richd r440 S Stanislaus
Sensney Harvey W (Theresa) h1629 E Washn

Senter Leroy clk Green Frog Food Emporium
r19 N Hunter
Senters Geo (Marie) restr 825 E Main h827 do
Seperas Nick (Calliope) restr 5 S El Dorado
h121 E Anderson
Seppi Frank (Jessie) h1115 S Center
Sequoia Apartments Mrs Nan Harlin mgr 131
N Calif
Serafino Speri lab r306 S Union
Serbo Frank (Cath) jan h1425 E Hazelton av
Sereta Jos (Jessie) lab h327 S Stanislaus
Seroy John (Leonie) miner h422 E Chestnut
" Lu Oren (Jeanette) firemn r422 E Chestnut
Serpa Geo R (Marie) whsmn Sears Roebuck &
Co r rt 4 bx 157
Serr Eug F (Grace R) asst County Farm Ad-
visor h922 N Orange
Serrano Felipa sten C G Gall & Co r325 S
Hunter
" Ferando h515 W Jackson
" Harry C lab Delta Construction Co r rt 1
bx 180b Lathrop
" Henry W office mgr Mission Taxi Co r137
N San Joaquin
Serranto Peter (Lorenza) h420 W Scott's av
Serventi Anto C (Maria C) h1504 S American
" Elinore bkpr Felix Poletti r Linden
" Jos (Anna) slsmn Katten & Marengo h529
E Pine
" Mary sten Nat Gogna r rt 1 bx 26 Linden
Service Barber Shop (Thos Castleton and
Oscar Dessaussois) 114 N Sutter
**SERVICE CLEANERS (Jerry Smetzer, W H
Atchison) "Your Satisfaction Our Suc-
cess", We Call For and Deliver, 2326
N El Dorado, Tel 1992**
**SERVICE RADIATOR, FENDER & BODY
WORKS, S Bloom Mgr, Complete Service,
on Wrecked Cars, New Cores Installed,
Radiator Cleaning, Auto Glass, Painting,
10 S Grant, cor E Main, Tel 1650**
Sesina Ernest L (Lena) bartndr h521 S San
Joaquin
Setchell Edw S (Nettie) porter h1327 E Flora
Selnes Matthias (Bess) mech h1028 N Com-
merce
Setralis Thos (Helen) h317 E Sonora
Settle D E vet h21 W Willow
Setzer Emil O saw filer Stockton Box Co r rt
2 bx 236
Seung H Kim restr 111 E Market h939 S El
Dorado
Seventh Day Adventist Church 1400 N Monroe
" Day Adventist Church Rev H A Curran
pastor 235 W Willow
" Day Adventist School 2025 S Hunter
Severance Jos mgr National Shoe Service Inc
r621 N Sutter
" Mabel L (wid Clarence) h1122 E Miner av
Severin Edw A (Nellie) pntr h1132 S Center
Severn Jos L (Anna L) pntr h1124 N Wilson
way
Sevey Fredk A (Ethel) h135 E Wyandotte
Sevits Glenn T (Sybil) lab Stockton Box Co
h3845 N San Joaquin
Sewall Mary h120 Euclid av

NORTHWESTERN MUTUAL FIRE ASSOCIATION NORTHWEST CASUALTY COMPANY

No Better Insurance Protection Obtainable, and at a Saving
COMPLETE SERVICE — REPRESENTATIVES THROUGHOUT CALIFORNIA
District Headquarters: 202 Bank of America Building, Stockton Telephone 281

STOCKTON CITY DIRECTORY (1937)

293

SEWING MACHINE SALES & SERVICE (J V Harrison) Commercial and Family Sewing Machine Manufacturing, Repairing and Servicing, Machines Bought, Sold or Exchanged, 912 S California

Sexton Augusta (wid W J) h1234 N Commerce
" Barbara E Mrs smstrs The Wonder Inc h1125 S Sutter

" Foster L (Fern J) oilwkr h1240 Vernal way
" Fred L r1240 Vernal way

" Ralph C (Leona) h1214 S Sutter
Seymour Arth T (Mabel A) osteo 110 N San

Joaquin R410 h1445 N Baker
" Wm clk State Highway Patrol r418 N Calif

Sgheiza Alf (Anita) filer Stockton Saw Works h319 E Sonora

Shackelford Edgar V h2444 E Hazelton av
" Ernest L jan h1120 E Market

" Guy A (Anna E) jan Schneider Vocational High Sch h1627 Stanford av

Shackford Frank A (Emma) h1440 E Lindsay
Shade Alvin R (Olive) emp Fibreboard Products h435 W Poplar

" Wm E (Emma) h1120 N Wilson way
Shadley Frank E (Ethel) gas sta 1440 E Miner

av h1731 W Flora
Shaeffer Ira (Hazel) lab h522 W 6th

" Jas A (Rita A) ydmn SP Co h719 N Sierra Nevada

" Les H h348 S Calif
" Orville lab r522 W 6th

Shafer Carlos J (Fern) lab h733 North D
" Fannie (wid Henry) r1120 E Market

Shaffer Albt L (Mamie L) h2141 E Market
" Bernard J (Dorothy) mgr Richfield Oil Co

h1445 N Lincoln
" Clarence lab Gulf Red Cedar Co r2222 E

Anderson
" Dorman C (Geraldine) h2222 E Lindsay

Georgia sec Neumiller & Ditz r1130 W Vine
" Harry h408 W 9th

" John C (Vera L) slsmn r344 W Poplar
" Lizzie r2382 E Market

" Wm C mgr Washington Apts and White House Apts h544 E Wash

Shailer Mabel B (wid N E) r101 Knoles way
Shaljian Donald J r1426 N Edison

" Esther J r1426 N Edison
" J Glenn r1426 N Edison

" Miriam h144 W Park
SHALJIAN VAN L (Alta B) City Purchasing

Agent, h1426 N Edison, Tel 4551-J
" Van L jr r1426 N Edison

Shamberger Fulton E whsmn r135 E Arcade
Shand Clyde E (Jeannette B) (West Coast

Building Wrecking Co) h1235 N Wilson way
Shanda Rudolph (Bertha) lab h706 North D

Shane Chas (Lucille) br mgr Leed's Shoe Stores h1230 N Yosemite

Shaneel Roy O (Rebecca) driver Stockton Paint Co r209 Carroll av

Shankel Oscar H (Ofiel) carp Holly Sugar Corp r rt 1 bx 597

Shanks J Carlton (Doris M) operating asst PT&T Co h1874 Jewel ct

Sharbo Jacimo (Theresa) lab h415 E Geary
Sharp Chas C (Bense & Sharp) r42 N Center

" D Glen (Muriel) h784 Anteros av
" Donald C r227 S Stanislaus

" Georgia S (wid W J) h527 N Argonaut
" John H whsmn r227 S Stanislaus

" Julia E Mrs h227 S Stanislaus
" Luther (Grace) tchr Coll of the Pac and sec

Agricultural Trade Relations Inc h155 Euclid av

" Mabel E (wid S L) h1027 W Elm
" Muriel tchr College of Commerce r Lodi

" Norman E clk r527 N Argonaut
" Wallace A clk Safeway Stores r227 S Stanislaus

Sharpe Melba bkpr Albert & Co r102 E Arcade
" Vernon (Melba) slsmn Albert & Co h102 E

Arcade
Sharpnack John L (Mary) mech C M Menzies

h2189 E Church
" Mary Q Indwkr Parisian French Lndy

r2189 E Church
" Thos B (Olive) h1219 N Ophir

Shaver Frank G (Effie) tel opr h1445 E Worth
" Frank G jr r1445 E Worth

Shaw Arth B (Elsie) lab City Eng Dept h629 W Walnut

" Arth S (Irene) dentist 105 E Main h1327 Carlton av

" Bernard lab r721 Gratton av
" Bert (Kath) lather h1730 N School

" Chas (Katherine) waiter r121 S Sutter
" Clifford P (Garnett) h1405 Buena Vista av

" Edw bartndr r444 E Market
" Ella M clk Valley Floral Co h314 E Miner av

" Emmons S (Alice) carp h416 Mendocino av
" Geo E (Lizzie) h604 E Church

" Geo E h1551 S San Joaquin
SHAW H C CO THE, J H Thompson Pres, Mrs

L H Beard V-Pres, Mrs M A Hart Treas, M H Wright Sec, C A Coggia Mgr, Imple-

ments and Hardware, 46 N California cor E Weber Av, Tel 1007 (For further infor-

mation see front cover and page 8 Buyers Guide)

" Henry C (Myrtle) lab h119 W 7th
" Hugh K (Cora B) h328b N Stanislaus

" Jack (Tessie) restr 1047 S Wilson way
" John S gas sta 1022 S Wilson way r1047 do

" Kath maid r121 S Sutter
" Leonard C (Blanche) swchmn h121 S

Stanislaus
" Leslie (Grace) plstr h641 Gratton av

" Lester emp Fibreboard Products r1728 S Hunter

" Lilly M (wid John R) h315 W Vine
" Mae H tchr Coll of the Pac r151 Euclid av

" Wm B lab r328b N Stanislaus
" Wm S (Cora) h721 Gratton av

Shawghin John A (Theresa) h1833 E Clay
Shay Sarah K (wid Timothy) h433 S Pilgrim

Shea Marshall slsmn D Dinubilo & Co r Modesto

Shearer Margt waiter J I Kestin r39 N Calif
Sheasby Gilbert W (Gracia F) mach 1527

Waterloo rd h1011 1st



INSURANCE

FIRE
ACCIDENT
LIFE

It's a Bad Policy Not to Have a Good One

Travaille Insurance Agency

Phone 3176

Stockton

432 E. Market St.

294

(1937) R. L. POLK & CO'S

Shedd Voyle A (Leta F) credit mgr The H C Shaw Co h1414 Picardy dr
Shedrick Cora L r536 N Pilgrim
Sheehan Archie F mech r1227 E Channel
" Danl V (Cath) baker Gravem-Inglis Baking Co h1306 E Flora
" Danl J lab Hansel & Ortman r1830 Ramona ct
" Emma J nurse r1227 E Channel
" Estelle E maid Hotel Stockton r536 S Calif
" J A farmhd Stockton State Hosp
" Jack (Margt) (McAllen & Sheehan) h921 S Sutter
" John S slsmn Hansel & Ortman r223 S Pleasant av
" Leslie D (Geraldine) emp Fibreboard Products h220 E Clay
" Wm driver Zellerbach Paper Co r133 S Calif
Sheehy C V (Emma) whsmn Sears Roebuck & Co r1630 N Wilson way
" Emma Mrs bkpr Coll of the Pac r1123 N Commerce
SHEETS WM G (Grace E) (Nu-Way Cleaners) h738 E Charter Way
" Wm H sec Overland Transfer Co r32 S Sutter
Shelby Rooms Marian Raye mgr 110 S Hunter
Shelden A r614 S Lincoln
Sheldon Frances F asst Pub Library r135 E Wyandotte
" Isabella Mrs h638 N Sutter
Shell Mary maid 1004 N Stockton
" Oil Co H N Goodwin dist mgr, plant 2101 E Weber av gas sta 502 N Calif, 348 S Center, 845 N El Dorado, 402 and 1401 S El Dorado, 1449 E Harding way, 140 W Harding way, 1248 E Miner av, 1766 Mt Diablo av, 131 S Sutter, 648 E Weber av and 501 N Wilson way
" Valentine h425 E 4th
Shellard Austin T (Anita) auto mech E A Test h435 N Stockton
Shellcross Dorothy E opr PT&T Co r504 W Park
" Glenn (Alice) appr Pahl-Harry Co r527 N Van Buren
Shellenbarger Martha r204 E 6th
Shelley Gordon C (Genevieve) clk h1338 N Monroe
Sheltman Frances tchr Stockton High Sch r225 Stadium dr
Shenhenn Timothy r811 S Lincoln
Shenton Arlene Mrs waiter r1628 Sycamore av
Shepard Chas A (Ada) lab San Joaquin Lbr Co h2245 E Scott's av
" Charlotte r2245 E Scott's av
" Herbt V (Kath) h534 W Oak
" Norman r534 W Oak
" Wm R (Rose) (Shepard & Son) h1320 E Washn
" Wm R jr r1320 E Washn
" Wm T (Shepard & Son) r1303 E Washn
" & Son (W T and W R) auto pntrs 1528 E Market
Shephard Robt (Ella) lab h1701 Palm av

Shepherd Carlton W (Hattie) dentist 343 E Main R810 h1319 N Harrison
" David H (Myrtle) acct h1230 W Vine
" Geo Y (Ella A) h1159 Vernal way
" Helen tchr r1159 Vernal way
" Jean r1159 Vernal way
" John C (Dorothy) with Lewis & Green h1225 N El Dorado
" Lee A (Roberta M) storekpr Stockton State Hosp h1215 W Acacia
Sheppard Dudley W (Jeanne) lawyer 343 E Main R605 h407 E Flora
" T W millmn Taylor Milling Corp r rt 3 bx 493
Sherburn Henry lab r1119 W Oak
" Wm (Irene) lab h437 W 9th
Sherfey Clyde W appr Fraser Furnace Co h232 E Magnolia
" Floyd r232 E Magnolia
Sheridan Zyda A Mrs bkpr The Wonder Inc r434 E Market
Sherman Alice collr Stockton Daily Record h748 N Hunter
" Amelia r1735 E Walnut
" Claude A (Jane) dentist E F Schneider h1536 W Flora
" Edith r748 N Hunter
" Helen (wid J F) h517 S Stanislaus
" Herbt chauf r729a N Pilgrim
" Louis clk r114 S Sutter
Sherr Alf agt Prudential Ins Co r Modesto
Sherrer Jos F (Mollie) h1345 N Lincoln
Sherrick Geo H (Nancy) h160 Knoles way
Sherry Frank (Hetty B) barber h130 N Aurora
Sherwood Annie L h2029 N Calif
" Chas W (Mary) linemn h1534 E Anderson
" Doris r1705 W Willow
" Enoch F (Charlotte) ydmn Shell Oil Co h131 W Wyandotte
" Golden F (Rita) carp h1633 W Poplar
" Howard (Luella) emp Fibreboard Products h1705 W Willow
" Ralph (Alice) h17 N Burkett av
" Wm A mech r715 E Channel
Sheuy Lee How h343 S Center
Sheveland L L (Gladys) emp Stockton Independent r430 E Oak
Shibata Matsu Mrs notions 316 S El Dorado
" San cbtmkr 314 S El Dorado
Shibutani Naonosuke (Taka) slsmn N Y Life Ins Co h145 W Clay
Shibuya Geo K (S) h317 W Market
Shidy Milton W r326 Tuxedo Court
Shields Lester Rev (Sophie) pastor Church of God h225 N Ophir
Shima Geo T office 11 S San Joaquin R212 h1004 W Park
Shimakawa John clk T J Ijuin r31 E Lafayette
" K (Saki) mgr Togo Hotel h31 E Lafayette
" Kennajiro h237 E Church
Shimazaki Toyojiro restr 237 S El Dorado
Shinada Y furn rms 19 E Lafayette h521 E Hazelton av
Shinasaki Seinosuke (Tomiye) h321 W Jefferson
Shine Geo J (Mabel) swchmn h538 Aspen

Stanley Electric Motor Company

ELECTRICAL EQUIPMENT, MOTORS, TRANSFORMERS, REWOUND, REPAIRED
AND INSTALLED—MINING EQUIPMENT

242 N. Wilson Way, Stockton, California

Phone 948

STOCKTON CITY DIRECTORY (1937)

295

- Shinkasky Jacob (Rosalee) br mgr Gallen
Kamps h1246 N Pilgrim
Shinn Lloyd lab r1319 E Miner av
Shino Tonckicho h119 E Sonora
Shipley Bessie Mrs sten R G Le Tourneau h56
E Noble
" Calvin S (Addie) milker Clowes Dairy h325
Waterloo rd
Shipman Lucy E (wid F B) r1215 S Harrison
" Thelma waiter Mrs Blanche Stoops
" Wm R h1215 S Harrison
Shippee Clark (Bernice) sta atdt J L Shaw
r1022 S Wilson way
Shire Harry E (Margt) trucker h1942 S San
Joaquin
" Vern mech r1942 S San Joaquin
Shirey Wm lab r32 N Stanislaus
Shirkey John W (Ada) pntr Ry Exp Agcy
h515 W Flora
Shirley Don L (Ethel J) police h380 S Burkett
av
" Paul T h631 E Hazelton av
Shockey G Ellis r331 S Wilson way
" Geo R (Ruby C) bartindr h331 S Wilson way
Shoemaker Frances M slswn Stockton Dry Gds
Co r1019 W Elm
" J Philo (Frances M) police SPD h1019 W
Elm
Shone Carl lab r240 E Taylor
Shook John L (Elnora) h rear 2737 E Miner av
" Jos R (Alma) lngshrmn h2137 S Calif
" Sophie T Mrs housekpr 1220 N Van Buren
Shope Wm A (Buelah) slsmn h1627 Berkeley
av
Shore Evemay Mrs beauty opr h435 S Tuxedo
av
" Geo B emp Fibreboard Products r435 S
Tuxedo av
Shores Mary r3600 E Main
" Pearl r3600 E Main
Short Blanche tchr Lottie Grunsky Sch r1037
W Rose
" Chas E (Harriett) tailor h119 W Magnolia
" Darcy A clk PG&E Co r103 Moss av
" Eug F r119 W Magnolia
" Kenneth J (Verl) formn Stephens Bros
h1421 W Elm
" Lawrence M r119 W Magnolia
" Reginald W pntr Stephens Bros r103 Moss av
" Virginia L tchr Coll of the Pac h140 E
Willow
" Wilbur H (Wilma) bkpr Safeway Stores Inc
h638 E Lafayette
" Wm R pntr r103 Moss av
Shortell Frank h717 E Channel
Shoup Geo C (Ila) clk h1630 W Willow
Shouse Thos R driver Diamond Match Co r430
E Wyandotte
Showers Geo M r1332 S Stanislaus
Shriver Grover C (Verna B) h121 W Rose
" Virgil E emp Fibreboard Products r1403 E
Market
" Wendell A emp Fibreboard Products r121
W Rose
Shryock Herbt E (Ruth H) h122 E Poplar
Shuff Ben F (Mabel) trucker h1926 S San
Joaquin
Shuffler Harriett Mrs beauty opr Lady Fair
Beauty Shop r2190 E Marsh
" Jas C (Harriett) h2190 E Marsh
Shull Chester V delmn Chanslor & Lyon Stores
h2239 E Scott's av
" G Raymond parts mgr A J Gault r2118 E
Sonora
" Oliver M r2239 E Scott's av
" Ruth (wid O L) h2239 E Scott's av
" Ruth E r2239 E Scott's av
Shultz Cal mech Oranges Bros Garage
" Edw J mech r1157 N Sierra Nevada
" Marie M sec C D Holliger h1157 N Sierra
Nevada
" Richd C v-pres Engineering & Foundry Co
r1157 N Sierra Nevada
Shumaker Paul R (Helen) phys 242 N Sutter
R203 h2270 Kensington way
Shuman John P (Mary) h640 E 5th
Shumm Geo r210 S Calif
Shun Lee mgr Berlin Co
Shurs Harry M (Daisy) barber Gaston Potente
h1338 N Hunter
Shuster Louis (Fannie) pdlr h1561 S Sutter
" Mary r1561 S Sutter
" Mildred I sten Carr Sanatorium r1561 S
Sutter
Shute Leon A wtchmn Stockton Port Dist r1520
N El Dorado
Siaperas Jas r121 E Anderson
Sibbald John (Bell-Sibbald Co) h836 W Rose
Sibert Geo A (Julia) h132 W 8th
" Roland W h141 W Magnolia
Sibley Albt A 2d hd clo 135 S Calif
Sibole John V (Ella) eng h530 N American
" Lena atdt Stockton State Hosp
Sicher Ray lab h220 N Wilson way
Sickler Ora L (Myrtle) whsmn h420 N Harri-
son
Siddoway Robt L hdw 233 N Wilson way
Sidener Lawrence G (Lessie M) pntr Davies
Painting Serv h732 N Sutter
Siegalkoff Henry F slsmn Hansel & Ortman r
Acampo
Siegel Laura clk Stockton Savings & Loan
Bank r409 E Market
Siegol Fredk shoe repr 121 S Calif
Sierra Mountain Water Co N B Ellery eng 410
E Market
" Oil Co office 11 S San Joaquin R706
" Theatre J A Huff mgr 522 E Main
" Vista Vineyard Co C T Keister sec office
343 E Main R616
Sievers Eliz C bkpr r1711 N Commerce
" Eugenia R (wid Ferdinand) h1711 N Com-
merce
" Ferdinand R shtmtlwrk Fraser Furnace Co
r1711 N Commerce
" Geo r902 N Hunter
" Herbt W dep County Assessor r Lodi
" John G (Amy) pharm Tom Gleason's Drug
Stores h2316 Pacific av
" Mary E opr PT&T Co r1711 N Commerce
" Wm A r1711 N Commerce
Sifford Pearl tchr Stockton High Sch h135 E
Magnolia

INDIVIDUAL BROKERAGE CO.

LOANS NEGOTIATED

WITHOUT SECURITY

\$10 and UP

316 Bank of America Bldg.

Tel. 2313

Stockton, California

296

(1937) R. L. POLK & CO'S

Sigman Geo H (Ann) lab Wine Pkg Corp r2042 E Market
Signal Oil Co A B McDonald distr 1340 W Weber av
" Service Station gas sta 206 N Sutter
Sigrist Eug M (Ethel) musician h529 E Flora
Sikh Temple Rev Kasha Singh pastor 1930 S Grant
Sikora Emil (Mildred) tchr Schneider Vocational High Sch h143 Stadium dr
Silak Michl (Mary) lab Calif Water Serv Co h2223 E Sonora
Silber Otto F (Lena) barber 909 N Wilson way h1036 N Pilgrim
" Walter R (Blanche) firemn SFD h1036 N Pilgrim
Siler Celia cash John Breuner Co r348 W Willow
" Irma L bkpr Printwell Press r348 W Willow
Silk Michl r7 S Center
Silkett Mary Mrs r1428 E Acacia
Silkwood Leland lab h460 Anteros av
" Paul (Sarah) h3109 E Main
Silva Albt R (Alice) plmbr John Breuner Co r446 W Washn
" Amelia L (wid Jos) h1435 E Main
" Antonio liquors 30 N Center r535 W Market
" Arth T (May) eng h1335 W Park
" Bardo W (Ethel) slsmn h1731 W Acacia
" Bros (Manlio and Tullio) drugs 438 E Market
" Chelita (wid Nino) r37 E Cleveland
" Douglas r1335 W Park
" Edw S (Josephine A) seeds 15 N Wilson way h730 N Central
" Emanuel J dep Coroner r1510 E Washn
" Erminia drsmkr h248 S Wilson way
" Frank h100 W 4th
" Frank tailor r1510 E Washn
" Frank G (Rebecca H) welder h1642 N Wilson way
" John B (Louise) wtchmn h120 S Sierra Nevada
" John D boat bldr 1528 E Market
" Jos R (Jessie H) h1426 E Lafayette
" Lena bkpr Minneapolis-Moline Implement Co r1641 West's la
" Lucille maid 217 E Noble
" Manlio (Margt) (Silva Bros) h37 E Cleveland
" Manuel (Mary) h rear 402 Moss av
" Manuel dep r1510 E Washn
" Manuel gro 448 W Anderson
" Manuel J liquors 33 W Market r Walnut Grove
" Marguerite (wid Manuel) h1510 E Washn
" Marian (wid John) h745 E Church
" Thos (Kath) h228 S San Jose
" Tony (Ruth) h535 W Market
" Tullio (Silva Bros) r37 E Cleveland
Silvanetto John h446 W Washn
Silvani Alf (Harriette) dep City Assessor h827 E Lindsay
" Geo r1415 E Miner av
" Henry L r1415 E Miner av
" Lewis (Amelia) cook Stockton State Hosp h1415 E Miner av

Silvas Clarence r437 W Scott's av
" Delia (wid Victor) h301 S Ophir
" John V emp Fibreboard Products r301 S Ophir
" Raymond (Alma) driver h436 E Oak
" Trena r546 W Sonora
Silveira Edw J (Elsie) driver Purity Milk Co r1754 N School
" Jos N (Clara) slsmn Al Labrucherie h1222 N Lincoln
Silver Alf F (Edna V) (Improved Laundry) h38 W 3d
" Benj (Anne) (Silver's Credit Jewelers) (Stockton Jewelry Co) h1403 W Walnut
" Edna V Mrs with Improved Laundry r38 W 3d
" Faye emp Stockton Independent
" Harry r19 N American
" Louis (Julia) (Stockton Jewelry Co) h1048 N San Jose
" Mary (wid Tony) clk h2416 Alma
" Sol H (Dora) (Silver's Credit Jewelers) h1146 W Flora
SILVER'S CREDIT JEWELERS (S H and Benj Silver) Watches, Diamonds, Silverware, Electrical Appliances, Watch and Jewelry Repairing, 129 E Main, Tel 2876
Silvera Earl H shtmtlwrk Fraser Furnace Co r930 N San Joaquin
" Leslie H (Laura) firemn SFD h130 E Sonoma av
Silverman Haim h2950 E Myrtle
" O lab r7 S Center
Silvey Hortense (wid J J) h627 E 6th
Silvia Margt M r rear 1645 E Miner av
Silvy Cath sten R G Le Tourneau r710 W Poplar
" Helen L r710 W Poplar
" Mary J beauty opr Smith & Lang r710 W Poplar
" Thos J (Mary) pharm h710 W Poplar
Simard Elwyn L appr Home Wiring Co r33 W Alder
" Ernest A (Stella) (Simard & Mathes) (Action Color Poster Co) h33 W Alder
" Jennie T Mrs bkpr Simard & Mathes r722 S Regent
" Wesley A (Doris) (Simard & Mathes) r33 W Alder
SIMARD & MATHES (E A Simard, W W Mathes, W A Simard) Printers, 17-19-21-23 N Stanislaus, Tel 6224
Simas Lena Mrs maid r39 N Calif
Simeon Sawitt barber 29 E Washn
Simi Palmer (Alice) h232 S Orange
Simmonds Florence W instr Smith & Lang h430 E Acacia
" Kathleen asst I B Thompson r430 E Acacia
Simmons Chas E (Eva L) mech h719 E Sonora
" Edgar C (Laura) carp Holly Sugar Corp r719 E Sonora
" Edgar L (Berniece) lab Holly Sugar Corp h215 S American
" Edith L r719 E Sonora
" Emma E Mrs atdt Stockton State Hosp r1035 N Sutter
" Fern prsr Pennant Clnrs

ELECTROLUX INC.

CLEANER AND AIR PURIFIER

106 DIFFERENT USES IN HOME

Telephone 2219

110 N. San Joaquin St.

501 Belding Building

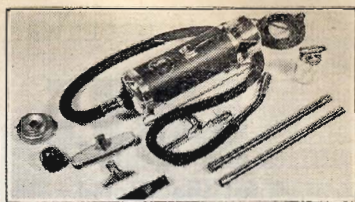

STOCKTON CITY DIRECTORY (1937)

297

SIMMONS

" Lavada L (wid John) maid 1744 N San Joaquin
" Oscar r719 E Sonora
" Wm r1427 N San Joaquin
Simms Harry L (Bertha) h811 W Oak
Simon Alex (Annie) h229 S Della
" Edw restr 215 S Wilson way r229 S Della
" Howard C chauff r530 N Pilgrim
" Jacob h129 W Oak
" Lois r530 N Pilgrim
" Louis (Jennie) lab h530 N Pilgrim
" Sidney J vulc 333 E Miner av
Simone Pete emp Fibreboard Products r rt 2 bx 80
Simonetti Frank trucking 418 W Main
Simoni Elio (Felicina) h505 W Market
" Irma clk Natl Dollar Stores r Manteca
" Peter (Enice) h2331 W Flora
Simonoff Alex (Janet) mach Hild Elec & Mfg Co r2004 Pacific av
" Janet Mrs dry gds 2004 Pacific av
Simons Manuel M lab r319 N Stanislaus
Simpkins Margt (wid F W) r664 S Regent
Simpler Herford H (Louise) lab Hansel & Ortman h411 E Cleveland
Simpson Andw W r41 E Oak
" Bertha G Mrs h41 E Oak
" Bryan H (Winifred) sta mgr Genl Petroleum Corp h1855 McKinley av
" Cecil (Marie) clk Safeway Stores h1640 Scott's av
" Chas r1827 S San Joaquin
" Chas H pntr h226 Jilbert av

SIMPSON DARRAL J (Edith) Brick Contractor, Free Estimates, 1327 N Lincoln, Tel 6779-W

" Fredk R mach r1443 S San Joaquin
" Irene h330 W Main
" Jack J (Mary) slsmn C M Menzies h1332 N Monroe
" Jos shtmtlwrk Louis Pauken h2705 E Scott's av
" Lillian M Mrs h1132 N Hunter
" Margt E h946 N Madison
" Orpha L (wid S C) furn rms 820 E Weber av
" Ruth E clk PG&E Co r1132 N Hunter
" Wm musician r234 W Market
" Wm E (Agnes) lab h315 E 3d
Sims Adair (Naomi) jan h239 S Aurora
" F LeRoy jr (Sally) sec-treas Geo E Crane Co Inc h675 N Central av
" Harriet atdt Stockton State Hosp
" Jas A (Carrie) gdnr h2467 S Madison
" Jos atdt Stockton State Hosp
Sin Kee restr 22 E Lafayette
Sinai Ben slsmn M Davidson and Stockton Pipe Wks r133 E Weber av
" Jack r430 E Vine
" John J (Helén) h429 N Central av
" M Lillian Mrs sten h430 E Vine
Sinclair Ralph B (Ella E) h651 S Regent
Sing Hong h335 S Madison
" Moo Chas restr 305 S Center
Singer Geo L (Alice) carp h429 E Hawthorne
" Geo R clk C M Menzies r429 E Hawthorne

SINGER

" John C bkpr Maxwell Motor Supp Co r429 E Hawthorne
" Sewing Machine Co Howard Gresham mgr 701 E Main
Singh Kasha Reo pastor Sikh Temple h1930 S Grant
Single Josephine r230 W Acacia
" Major J taxidermist 230 W Acacia
Singleton Irvine (Grace A) firemn SFD h1315 W Poplar
Sink Reuben H Rev (Fannie) h807 N El Dorado
Sinks Florence asst supvr Stockton State Hosp
Sinn Conrad gdnr Walter Schmitz r403 E Harding way
Sinnecora Frank lab r37 S Aurora
Sinnock Pomeroy (Marie) genl contr 147 W Scott's av h1946 N Center
Sipe Claude E (Seville) flmn Stockton Garage h2502 E Weber av
" Edw W (Irma) slsmn Turner Hdw & Implt Co h930 N Commerce
" Milton E h2507 E Myrtle
" Myrtle Mrs h1842 E Main
Sippy John J (Grace) dist health officer S J Local Health Dist h19 E Pine
Sisco Victor A (Kath) music tchr 2720 E Scott's av
Sisten Hans baker John Bella
Sisters of St Dominic (St Joseph's Home and Hospital) 1800 N Calif
Sisting Hans E (Minda) baker h80 Garden av
Sivori John farmer r1345 E Hazelton av
" Theresa (wid Aug) h1345 E Hazelton av
Six John L (Irene) slsmn h430 N Regent
Sjoquist Margt L clk PT&T Co r145 W Willow
" Raymond C (Millita) used cars 804 N El Dorado h1277 N Pilgrim
" Theo C (Anna) h145 W Willow
Skadden L Clark (Inez) lab h20a W Poplar
Sked John M restrwkr r448 E Geary
" Margt I sten r448 E Geary
" Margt M (wid Earl H) h448 E Geary
Skeene Richd r341 S Sutter
Skhain Amy r1705 N Calif
" Anna A (wid Patk) h1705 N Calif
Skiff Jas H (Cath) h1235 E Poplar
" Van B emp Fibreboard Products r rt 2 bx 1055a
Skilling Henry H r348 N American
Skinner Alberta S Mrs tchr Weber Sch r604 N Commerce
" Clifford restr wkr r1140 W Poplar
" Dorothy r538 E Walnut
" Emerald lawyer 11 S San Joaquin R311 h5 W Walnut
" Fred r711 S Lincoln
" Geo D (Lillian M) h538 E Walnut
" Jas (Kath) h727 E Lindsay
" Mildred A sten Hammond & Williams h212 N Calif
" Robt E (Roberta) traffic asst PT&T Co h604 N Commerce
Skivington John K (Leona) dentist 34 E Main h1206 W Acacia
Skoog Helen beauty opr r18 W 5th

MARINE OFFICE OF AMERICA

Offices and Agents

311 East Main Street, Stockton

Throughout the World

Telephone 3271

298

(1937) R. L. POLK & CO'S

Skoufis Chas E Rev (Amelia) pastor Greek
Catholic Church h104 W Flora
" Eli Indywkr Golden West Lndy r104 W
Flora
" Frederic C bkpr Bank of Am r104 W Flora
" Jennie r104 W Flora
Skovgard Glenn A (Myrtle) agt Penn Mut
Life Ins Co r39 N Calif
" Myrtle Mrs restr 29 N Calif r39 do
Slagle Atilda (wid Chas) beauty shop 1221
N San Joaquin
" Chas P clk Postal-Teleg Cable Co r1221 N
San Joaquin
Slaoun Albt (Genett) r601 Sharon av
Slater Albt oiler Stockton Elec R R Co r245
S Sierra Nevada
" Moses A (Abbie D) porter SP Co h2133 E
Washn
Slaughter Geo electn r1628 S Aurora
" John W (Ida) flagmn h1527 S Aurora
" Noah H (Mary) h1628 S Aurora
Slaven Jas W (Mary B) slsmn SO Co h1243
Vernal way
" John F r818 E Jefferson
" John F jr h818 E Jefferson
Sleeth Jas A jr (Nona) carp h331 E 6th
" Nancy (wid J A) r745 E Anderson
Sletten Annie (wid Hans) h37 S Ophir
" Mazie Mrs smstrs O'Connor Drapery Shop
r37 S Ophir
Sliger Geo E atdt Stockton State Hosp r2117
E Washn
" Louis slsmn Singer Sewing Machine Co r153
W Alder
" Norman N lab Richmond-Chase Co h2117
E Washn
" Theresa M Mrs bkpr Pahl-Harry Co r153 W
Alder
" Wm H billiards 219 E Weber av h29 E Park
Sloan Wm D (Olive) slsmn The H C Shaw Co
r436 E Park
Slobodsky Saml (Fannie) pdlr h126 E 5th
Sloneker Lewis r548 N Sutter
" S W clk Hickinbotham Bros r548 N Sutter
Slow Mae E supvr Stockton State Hosp
Slows Jos r738 S Van Buren
Slusher Mary M clk Met Life Ins Co r1323 W
Poplar
Smalakies Leo (Cath) h1427 E Lafayette
Small Ema R (wid G A) h437 S San Joaquin
" Henry lab r1228 E Washn
" Jas E (Elsie) lab h440 E Worth
Smalley Audrey G r427 E Wyandotte
" Edw drftsmn R G Le Tourneau r rt 6 bx
294c
" Floyd S (Dorcas) radio mech h427 E Wyand-
dotte
" Hazel nurse R A Greenman r1223 S Hunter
" J Warner (Shirley) osteo 11 S San Joa-
quin R206 h1021 N Pilgrim
" Jas H (Louella C) mach R G Le Tourneau
h1024 N Pilgrim
" Joyce G slswm r427 E Wyandotte
" Shirley G bkpr Blue Ribbon Dairy Farms
r1021 N Pilgrim

Smallfield Adolph D (Ellen) clk Austin Bros
h1411 E Main
" Marjorie R bkpr Stockton Abstract and
Title Co r1411 E Main
Smalling Danl T (Mary) millmn Taylor Mill-
ing Corp h2331 S Madison
" Danl T jr (Lucille) lab h2325 S Madison
Smallpage Carrie M (wid Saml) h1163 W Rose
" Lafayette J (Winifred) lawyer 311 E Main
R509 h451 S Regent
Smart Frank (Audrey) lab h1416 E Park
" Harry A clk r221 N Eugenia
Smearns Harry (Eulogia) wchmn h2249 E
Myrtle
Smee Al M slsmn Kyle Co r74 Lillian av
" Francis r1332 N Center
" Roy F Rev (Edith) h1332 N Center
Smeland Hans G pntr h812 N Van Buren
Smelser John E (Minnie) emp Fibreboard
Products h2178 E Market
Smerdell Alice M waiter h1418 S Sutter
Smethers Grace office sec C M Menzies r129
W Acacia
Smetzer Harry C (Olga L) tile setter H P
Fischer Tile & Marble Co h117 Sonoma
av
" Jeremiah M (Edith D) (Red Tag Cleaners)
(Service Cleaners) h612 S Regent
Smiley Benj slsmn Dunnes Shoe Store r429
N Stanislaus
" Eustace C r429a N Stanislaus
Smith A Christine (wid O L) h619 S Sierra Ne-
vada
" A Lester (Eloise M) agt Met Life Ins Co
h143 W 6th
" Adeline F ftr Stockton Dry Gds Co r112 N
David av
" Albt B r1420 N Yosemite
" Albt E (Emma) formn Stockton Daily Rec-
ord h707 E Clay
" Albt J (Mary E) h1301 N Stockton
" Albt L prsmn h1341 S Channel
" Alice M opr PT&T Co r1101 N Pilgrim
" Alvin C (Eliz) longshoremn h416 E Noble
" Amelia Mrs clk h1627 E Market
" Anna Mrs hskpr r346 E Lindsay
" Anna (wid J F) h320 W Main
" Anna L (wid P H) r628 S Regent
" Annie Mrs r1816 McKinley av
" Apartments Mabel H Gustafson mgr 545 N
Calif
" Apartments Annex 436 E Oak
" Arth H carp h1519 S Aurora
" Arth L (Mary L) actor h1607 S Aurora
" Arth R barber R C Peyton r339 N Grant
" Arza emp Fibreboard Products r442 N Sut-
ter
" Austin J (Helen) cond h1020 W Harding way
" Benj Rev (Anna I) pastor First Christian
Church h1121 N Hunter
" Bernard M (Cecelia) carp h1235 E Clay
" Bernie Mrs clk Calif State Emp Service r2575
E Marsh
" Berthier E h909 N Madison
" Bessie r519 S Sutter
" Bessie Mrs h1140 E Main
" Bettie h30 S Monroe

RALPH CARTER

TIRE AND SERVICE CO.

PHONE 1100

Stockton

SUTTER STREET AT MINER AVENUE

CARTER SUPER TREADS

BATTERIES

ONE STOP SERVICE

UNITED STATES TIRES

STOCKTON CITY DIRECTORY (1937)

299

SMITH

- " Betty A r1660 W Willow
- " Bowman S (Jessina) h2227 S Sutter
- " Carl clk John Breuner Co r418 E Jackson
- " Carl F (Helen) driver h921 N Calif
- " Carlotta (wid Randolph) furn rms 334 E Washn h332 do
- " Carmen M Mrs r428 E Sonora
- " Cecil E (Donna) h1470 San Juan av
- " Cecil W r640 E Main
- " Celia Mrs mgr Clare Rooms h131 S Center
- " Chas chemist r930 N Sutter
- " Chas B lather r640 E Main
- " Chas D (Lois B) dir of music Pub Sch h1429 N Baker
- " Chas E (Leota) pntr Stephens Bros h1616 S El Dorado
- " Chas H (Georgia L) h420 E Arcade
- " Chas H (Elsie) clk Gilmore Oil Co r1215 S American
- " Chas J (Ida) h417 Mariposa av
- " Chas O (Dora) captain SPD h1241 Vernal way
- " Clara atdt Stockton State Hosp r rt 1 bx 560 Sinclair av
- " Clarence (Marie) h410 S Ash
- " Clarence (Eulola) used cars 538 N El Dorado h535 W Oak
- " Clyde K (Louise) real est 1302 E Weber av
- " Cornelius atdt Stockton State Hosp
- " Cyril W (May O) atdt Standard Stas Inc h17 W Willow
- " David H (Gertrude I) prin Weber Sch h1235 W Vine
- " David H jr r1235 W Vine
- " David J lab Stockton Box Co r611 E Market
- " Dollie E lino opr r146 E Wyandotte
- " Don driver The River Lines r230 S American
- " Don (Ruby) farmer h541b E Oak
- " Donald R (Geraldine) h36 Ramona av
- " Donna bkpr Stockton Jewelry Co r644 E Worth
- " Donna copyholdr Stockton Daily Record r135 E Magnolia
- " Dora atdt Stockton State Hosp
- " Doris Mrs nurse Dameron Hosp r1433 N Van Buren
- " Dorothy A Mrs opr PT&T Co r437 E Magnolia
- " Edith C clk Peffer Music Co r1144 W Walnut
- " Edw E dept mgr City Ice & Fuel Co r Modesto
- " Edw H slsmn r820 Buena Vista av
- " Edw P (Edith I) h343 S Stanislaus
- " Edwin A (Nola) eng h136 E Arcade
- " Edwin G (Maybelle) steward Elks Club r427 S Lincoln
- " Eldora E (wid G D) h911 W Willow
- " Elese office sec J M Hench r707 E Clay
- " Eliz Mrs sten Bank of Am h1240 N Hunter
- " Eliz E clk PG&E Co r1417 N Edison
- " Elmer J (Mary) lab h2255 McKinley av
- " Elmo roofer San Joaquin Lbr Co r541b E Oak

SMITH

- " Elsie M r1325 Pinchot
- " Emily hosiery mender Katten & Marengo r 215 E Flora
- " Emma Mrs h237 W Flora
- " Emma F sec F S Boggs r707 E Clay
- " Emma I r136 E Arcade
- " Emory R clk PG&E Co r1049 N Sierra Nevada
- " Ernest (Eunice) clk Hotel Stockton h445 E Hawthorne
- " Etta Mrs h246 S American
- " Eug F (Kath) h530 N Wilson way
- " Eug F jr (Virginia) auto radiators 1515 Linden rd h1439 E Fremont
- " Eva r529 S Calif
- " Everett (Marie) emp Fibreboard Products h727 E Fremont
- " Florence mgr Glenn Rooms h315 E Market
- " Florence slswn Katten & Marengo r450 S Tuxedo
- " Frances clk r702 N San Joaquin
- " Frank h2633 E Market
- " Frank (Iva) h511 W 8th
- " Frank B (Betty) slsmn Kyle Co h431 W Poplar
- " Frank C h1841 S Sutter
- " Frank D (Lucy) h644 E Worth
- " Frank T (June) tchr Stockton High Sch h932 N Harrison
- " Frank W (Ida M) lab Gulf Red Cedar Co h1728 East av
- " Fred S (Mary) gdnr h1603 S Aurora
- " Geo (Minnie) athletic instr r243 E Weber av
- " Geo lab r645 E Anderson
- " Geo C h641 N Grant
- " Geo E (Helen) in chg Stockton Port District h3113 N Sutter
- " Geo H (Norma) driver Stockton Ice & Fuel Co h637 W Rose
- " Geo H (Georgie) rancher h1660 W Willow
- " Geo L (Helen) musician h160 W Walnut
- " Geo N h315 S Sutter
- " Geo R (Sue) mech h143 W Adams
- " Georgia B tchr Stockton High Sch r430 E Chestnut
- " Gesine R Mrs clk Gravem-Inglis Baking Co r2227 S Sutter
- " Gilderoy (Louise) lab City Eng Dept h411 E Jefferson
- " Gladys Mrs h130 E Magnolia
- " Grace Indywkr Valley Ludy r935 Pleasant av
- " Grover C (Jessie) police SPD h400 N Tuxedo av
- " H B eng Stockton State Hosp
- " Harley r519 S Sutter
- " Harmon H (Mary) slsmn Delta Farmers Merc Co h22 E Jefferson
- " Harold mech Superior Auto Co r115 S Stanislaus
- " Harold S (Minnie B) slsmn h1834 E Jackson
- " Harriet M r144 E Willow
- " Harry asmlbr R G Le Tourneau r rt 4 bx 52x