

MANUFACTURERS OF
HARVESTER PARTS — SPECIAL EQUIPMENT

822 East Church St.

Stockton

246

(1937) R. L. POLK & CO'S

Oyervides Adolph G (Trixie) longshoremn
h215 S American
Oyhagaray G (Gladys) sheeppmn h2220 S Com-
merce
Pacheco Florentino (Anastacia) h2491 E Son-
ora
" Mary r945 N Center
" Thos r2491 E Sonora
Pacific Automobile Insurance Co 311 E Main
R261
" Coast Brands Ltd Frank Sobrero br mgr
wine mfrs 1302 S Aurora
" Fruit Express C R Gardipee dist agt 949
E Channel
" Finance Co R J Farley mgr 412 E Miner av
PACIFIC GAS & ELECTRIC CO, H B Hery-
ford Div Mgr, C V Wilbur Div Office Mgr,
203 N Sutter, Tel 7000
" Gas & Electric Co operating dept 511 S Cen-
ter garage 530 do and meter shop 540 do
" Greyhound Lines J T Lamberty mgr 223 N
Hunter
" Grill restr (Louis and Geo Lekos) 248 N
El Dorado
" Guano Co A L Perry mgr 1740 E Channel
PACIFIC HARDWARE CO, F B Toy Mgr,
Household Utensils, Hardware, Farm Im-
plements, Electric Fixtures, General Elec-
tric Lamps and Locksmithing, 119 E Mar-
ket, Tel 4360
PACIFIC MUTUAL LIFE INSURANCE CO,
Ted Dreyer Mgr, 401 California Bldg, 11
S San Joaquin, Tel 7106
" States Savings & Loan Co W J Finkbohner
rep 11 S San Joaquin R209
" Storage Co C C Wagner pres E H Wagner
sec treas 544 N Hunter
PACIFIC TELEPHONE & TELEGRAPH CO
THE, H C Britton Dist Mgr, 330 E Market,
Tel 4830, Traffic Dept 205 Exchange Bldg,
Plant Office 201 Exchange Bldg, 142 N
California
" Telephone & Telegraph Co garage & whs
1343 S Van Buren
Packard Eva M Mrs music tchr 529 E Cleve-
land
" Henry M (Eva M) auto repr 1524 Linden rd
h529 Cleveland
Packer Frances L usher Fox Calif Theatre r19
N American
Packwell Corp Arth Schmidt mgr fruit pkrs
2600 E Miner av
Packwood Jacob carp r221 Waterloo rd
Paddelford Edw R (Rosamond) clk PO h1554
S San Joaquin
Paddock Carrie J (wid Paul) h1238 E Channel
" Chas H (Viola A) h2239 Kensington way
" Glenita E r226 N Grant
" Glenn D (Abbie) slsmn Knox Seed Co h226
N Grant
" K Elson dept head Montgomery Ward &
Co r226 N Grant
" Marvin H (Hilda) stereo Stockton Daily Rec-
ord h215 E Monterey av
" Paul A (Ruth) auto trmr h131 N Ophir

Padgett Jas lab r209 E Weber av
" Jerell L (Myrtle) shopmn Kyle Co h1218
E Weber av
" Walter (Ellen) optician Am Optical Co r1230
N San Joaquin
Padilla Benj gas sta 1760 S El Dorado r421
E Hazelton av
" Lupe (Mary) h2630 E Washn
" Manuel M (Mary) emp Fibreboard Prod-
ucts h1236 E Sonora
" Mary L r214 S Argonaut
" Nicholas (Candelaria) lab h214 S Argonaut
" Pedro emp Fibreboard Products, r rt 5
bx 18a
" Pola (wid Ralph) h2019 E Lafayette
" Ross (Mary) lab h28 S Pilgrim
Padlina Modesto (Clara) (Wilson Way Tire
Co) h1059 N Wilson way
Padula John (Teresa) lab SP Co h2987 E Main
" Jos r rear 909 S El Dorado
" Jos (Rena) lab h41 Golden Gate av
" Jos slsmn Sears Roebuck & Co r1515 E
Scott's av
" Jos (Rena) lab SP Co h rear 2987 E Main
" Kath r1515 E Scott's av
" Margt Q clk Sontag Drug Stores Ltd r2640 E
Scott's av
" Patk P (Margt) slsmn Union Oil Co h2640
E Scott's av
" Wm (Madelean) nightmn Engineering &
Fndy Co h1515 E Scott's av
Pagani Danl P (Frances A) surv h702 N San
Joaquin
" Frances A supvr PT&T Co r702 N San Joa-
quin
Pagano Angela h229 S Monroe
" Angelina liquors 229 S Madison r229 S Mon-
roe
" Eda r229 S Monroe
" Jennie (wid Louis) mgr Colombo Hotel and
liquors 228 S Center
" Tony r229 S Monroe
Page Benny (Magdalena) lab r329 E Lafay-
ette
" Danl H (Helen) trucker h49 W 8th
" DeWitt lab City r120 E Sonoma av
" Leland S (Etta) fndrymn h120 Sonoma av
PAGE MYRON E (Elsa S) City Treasurer,
h1345 N Harrison, Tel 2621-W
" Myron E jr r1345 N Harrison
Pagel Elaine slswm Chas Haas & Sons
Pahl Amy A tchr Stockton High Sch r1726 N
San Joaquin
" -Harry Co (H L Pahl E G Whitney) plmbrs
429 E Channel
" Harry L (Irene) (Pahl-Harry Co) h1020 N
Stockton
" Pauline Mrs h1726 N San Joaquin
" Warren r1020 N Stockton
Pai Mary Mrs h2106 E Weber av
PALACE CANDY STORE (Wm Demakapou-
los) Fine Candies, Ice Cream and Lunches
216 E Main, Tel 1515
" Meat Market (F K Tong Wong Gow) 7 N
Wilson way
" Rooms Mrs May Robinson mgr 30 N Calif

F. J. DIETRICH & CO.

INSURANCE

235 E. WEBER AVE., STOCKTON

APPRAISALS

STOCKTON CITY DIRECTORY (1937)

247

- Paladino Victor barber W M Carlile h920 E Market
 Palermo Angelo (Theresa) h1004 N Van Buren
 " Dominic r1004 N Van Buren
 " Emil (Merle) r1004 N Van Buren
 " Peter (Rosy) lab h1535 S San Joaquin
 Palisi Lena E slswn The Wonder Inc r1227 N Pilgrim
 " Thos G (Lena) rancher h1227 N Pilgrim
 Pallissier Philip clk Stockton Bargain Spot r316 N Calif
 Palma Geo F (Minnie) h133 W Cleveland
 Palmateer C Everett (Elsie) meatctr W D Prichard h122 W 3d
 Palmer Benj L atdt Stockton State Hosp
 " Bertha Mrs atdt Stockton State Hosp r1005 N Calif
 " Clarence clnr Natl Towel & Lndy Inc r825 N Commerce
 " Clifton K (Revllo) clk PO h1860 Lomita av
 " Flora M r230 W Park
 " Fredk A (Mary R) firemn PO h637 N Sutter
 " Geo baker r446 E Market
 " Gladys E tchr Victor Sch r231 E Willow
 " Johanna (wid Henry) h621 E Jefferson
 " Jos P pntr r219 N Sutter
 " Lee W (Anna) stevedore h148 W 8th
 " Leland appr Fair Oaks Plmbg Shop r327 Olive av
 " Lillian B Mrs clk PO r422 S Sutter
 " Lillian F (wid Benj) h648 E Jackson
 " Lillie A r230 W Park
 " Margt atdt Stockton State Hosp r rt 2 bx 149f
 " Marvin A (Georgeann) farmer h231 E Willow
 " Michl (Ethel J) h327 Olive av
 " Nettie h621 E Jefferson
 " U Sidney h230 W Park
 " Wilbur H (Lillian L) carrier PO h1451 W Willow
 " Wm (Frances) h369 Laurel
 Pambianco Marini E (Associated Welding Wks) h2232 E Church
 Pampel Hazel tchr Junior Trade Sch r Lodi
 Panabaker Roy lab M Davidson and Stockton Pipe Wks r318 E Miner av
 Panama Rooms (Tokuichi Kujotake) 47 S Center
 Pandell Harry (Athena) h441 N Stanislaus
 " Thos restr 210 E Market r343 S San Joaquin
 Pando Frank r1616 E Miner av
 " Helen clk r1616 E Miner av
 " Pio (Faustina) lab h1616 E Miner av
 Panegas Lyle h801 E Oak
 " Premo E (Lilly) h801 E Oak
 Panelli Augustino (Bruna) liquors 14 E Market h1226 W Sonora
 Panizza John P (Myrtle) Indywkr Improved Lndy r258 W 3d
 " Myrtle E bkpr Improved Lndy r258 W 3d
 " Valerio mgr Europa Hotel h38 W Washn
 Pankey Burnell tmstr Stockton Mill Lumber & Supply Co r665 N Tuxedo av
 Panochia Joe milhmn Taylor Milling Corp r523 W Washn
 Panos Harry lab r10 E Weber
 Pantelious Kath (wid Nick) h226 N Aurora
 " Ruth r226 N Aurora
 Paoletti Frank r315 S San Jose
 " Leno r315 S San Jose
 " Louis (Mary) firemn h315 S San Jose
 Papalian Wm bartndr Nick Statbes r19 N Hunter
 Papoff Walter A (Esther) h1338 E Main
 Pappas Andw (Constance) h1123 E Park
 " Chris r820 E Worth
 " Gus jan O E Nobis r316 E Market
 " Louis (Hrisofa) fruits 512 E Charter way h820 E Worth
 " Peter (Athena) liquors 301 E Charter way h1340 S San Joaquin
 " Spilo r1123 E Park
 " Wm (Subway Tavern) r820 E Worth
 Paralta Manuel lab r718 E Main
 Paramount Seed Co J O Knox mgr 317-47 S Lincoln
 Paravagna John V (Pauline) driver Natl Towel & Lndy Inc h155 Moss av
 " Lorraine maid 437 E Clay r155 Moss av
 " Pauline Indywkr Parisian French Lndy r rt 6 bx 191
 Pardee Susie C (wid J) h320 N Aurora
 Pardini Adam slsmn Leonardini & Filippi r 3 bx 557
 " Alfredo (Argentina) emp Fibreboard Proucts h322 S Argonaut
 " Geo J (Vera) cash Ry Exp Agcy h940 N Baker
 " Lena r322 S Argonaut
 " Massimeno (Giovanna) h906 S Center
 " Ruggiero (Beatrice) liquors 41 E Main h1625 W Willow
 Pardoe Reuben C lawyer 22 N San Joaquin R418 r Hotel Stockton
 Pareto Gaetano L (Rachele) h1640 E Hazelton av
 " Jos A (Ramona) v-pres F E Ferrell & Co h2424 Allston way
 Paretia Flora r1920 1/2 E Weber av
 Paris Frank L gas stat atdt Firestone Serv Stores h119 E Lindsay
 Parish J Russell (Sada) cook h133 S Calif

INGALLS RADIO SERVICE & LABORATORY

(A Member of Radio Manufacturers Service)

Authorized Philco, R. C. A., General Electric and Zenith Service

COMPLETE RADIO SERVICE

1249 South San Joaquin St., Stockton

Telephone 10031

CHARLES TRAVEL SERVICE

STEAMSHIP - RAILROAD - AIRPLANE - ZEPPELIN - MOTOR BUS
HOTEL - RESORT RESERVATIONS TOURS - CRUISES

17 South San Joaquin St., Stockton

Phone 5121

248

(1937) R. L. POLK & CO'S

PARISIAN CLEANERS STOCKTON CITY
LAUNDRY, 244 S California, Tels 94 and
95 (For further information see bottom
edge and page 11 Buyers Guide)

PARISIAN FRENCH LAUNDRY (Paul Berna-
dicou) Specializing in Finished Work and
Family Dry Wash, 824 N El Dorado, Tel
1861

" Henry lab r530 E 3d
Parisio Otto (Lucille) h1115 S Center
Park Noma J sten Stockton Merchants Assn
r429 E Lindsay

PARK VIEW MEMORIAL MAUSOLEUM &
CREMATORY ASSN, B C Wallace Pres,
Turner Station, French Camp Road, Tel
2074

PARK VIEW CEMETERY, H W Wallace Supt,
Turner Station, French Camp Road, Tel
2074

Parker Bernice clk Natl Dollar Stores r1529
S American

" Bobbie r822 N San Joaquin
" Edwin S (Lora) reporter District Atty h816
E Weber

" Encampment No 3 IOOF 24 S Hunter
" Eug E welder r2260 S Calif
" Florence (wid E W) r1448 E Sonora
" Forrest W (May) dep County Clerk h622
N Monroe

" G B mech C P Hutson r1550 S McKinley
" John W (Nellie) emp Fibreboard Products
h1030 San Juan av

" Leland rancher r236 W Poplar
" Mack (Belle) h1509 E Walnut
" Melvin r236 W Poplar
" Paul lab Gulf Red Cedar Co r620 E 2d
" Raymond C lab r2260 S Calif

" Raymond P (Bernice) electn hlpr Hild Elec-
tric & Mfg Co h1529 S American
" Reginald (Eliz) police SPD h659 S Regent
" Robt G (Albertine) agt Met Life Ins Co
h1703 Wilson av

" Robt G (Virginia) brkmm h1043 S Center
" Royal cook D N Edington r1140 W Poplar
" S Adelaide h619 N Harrison

" Virginia beauty opr Mrs Lillian Dempster
" Virginia L Mrs slswn Smith & Lang r1043
S Center

" Waldo H (Nellie) photog h157 E Wyan-
dotte

" Walter C clk D Dinubilo & Co r726 W Mon-
terey av

" Wm r41 N Hunter
" Wm L (Ocy O) h1125 N Wilson way

Parkhurst Walter E (Lilah) h948 S Calif

Parkin Arth P (Maywilna) longshoremn h rear
1123 N Commerce

" Lillian M slswn Peffer Music Co r937 N
San Joaquin

" Vint T (Annabelle) whsmn Sears Roebuck
& Co h721 E Hazelton av

" Wm B (Lillian B) dept head Montgomery
Ward & Co h937 N San Joaquin

PARKINSON OSCAR C (Florence) Attorney-
at-Law, 802-803 California Bldg, 11 S San
Joaquin, Tel 4747, h231 Dorris Place, Tel
4036-W

Parkison Noel mgr Credit Loan Brokers 32 S
Sutter

Parks Harold driver Stockton Ice & Fuel Co
r1635 S San Joaquin

" Maxine Mrs h420 S Argonaut
" Millard brkmm r241 N San Joaquin

" Robt B r 114 S Sutter
" Roy B (Dorothy) opr Union Ice & Storage
Co h1325 N Harrison

Parlen Lucy (wid Eug) r1720 S San Joaquin
Parmini Dorothy r708 S Pilgrim

" Solimano (Susy) lab h708 S Pilgrim
Parnau John L electn C J Franke r2909 N
Calif

" John P (Estella) tailor 41 N American h2909
N Calif

Parnell Adelle buyer Sterling Inc r925 S Sutter
" Jane E beauty opr H H Goodrich r1345 E
Washn

" Jesse W (Eliz) carp h1345 E Washn
Parni Armanko E r1725 E Lafayette

" David (Frances) appr Stockton Iron Wks
h2365 E Church

" Ernesto (Mary) h1725 E Lafayette
" Frances L emp Gulf Red Cedar Co r2365 E
Church

" Lena emp Gulf Red Cedar Co r1725 E La-
fayette

Parodi John r1204 S Madison
" Rosa (wid Adolph) h1204 S Madison

" Cecil cook D N Edington r1140 W Poplar
" Clifford (Thelma) lab h1435 S Stanislaus

Parra Edw (Adeline) cook Avenue Inn h1121
E Miner av

" Jose (Conception) h426 S Eugenia
Parreu J r523 E Main

Parrish Harry H (Ella) h303 W Taylor
" Ted L (Pauline) lab Stockton Box Co h2165
E Hazelton av

Parrott Edmond G (May) brkmm h1209 E
Charter way

" Edmond G jr slsmn Threlfall Bros r1209 E
Charter way

" Fred (Caradene) h1245 N Edison



TYPISTS!

See and Try the New ROYAL TYPEWRITER in Your Own Office
Also See and Compare All Makes of Portable Typewriters at

STANDARD OFFICE EQUIPMENT CO.

340 E. Weber Ave. Stockton

OFFICE MANAGERS!

Phone 567

ELECTROLUX INC.

CLEANER AND AIR PURIFIER

106 DIFFERENT USES IN HOME

Telephone 2219

110 N. San Joaquin St.

501 Belding Building

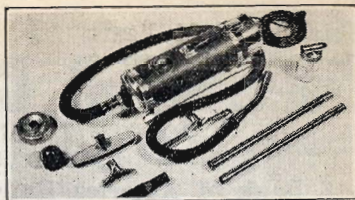

STOCKTON CITY DIRECTORY (1937)

249

Parry C Gordon delmn Maxwell Motor Supp
Co r1130 W Poplar
Parso Harry mech Oranges Bros Garage
Parson Chas W (Hazel) slsmn h804 Yale av
" Geo W (Margt) h410 S Stanislaus
" Jos H asst Supvr Stockton State Hosp
" Lamoine L r410 S Stanislaus
" Luther (Effie) flagmn h1043 S Sutter
Parsons A W barber Syndicate Barber Shop
r rt 4 bx 37
" Bryan T (Ruth) genl contr 1801 E Poplar
" Chas A (Virgie) h317½ S Stanislaus
" Chas J prin Luther Burbank Sch r rt 1 bx
816
" Elmer eng r814 E Channel
" Elmer R lab City r1747 Lucerne av
" F Leslie (Ida) carp h1809 E Poplar
" Harold S (Hazel) plstr h1620 S El Dorado
" Ida M slswn Peffer Music Co r1809 E Pop-
lar
" Jas B mech Capps Bros h348 W Willow
" N M with Agricultural Trade Relations Inc
r Oakdale
" Richd G clk WPA r rt 1 bx 816
" S Clyde (Bertha) driver h525 S Calif
" Sarah R (wid E T) h340 E Poplar
" Sydney (Rose) barber h345 S Calif
" Verle Indywkr Valley Lndy r 5 N Nether-
ton av
" Walter A (Georgia) real est 1306 S American
Parton Frieda clk Stockton Daily Record r2146
Mt Diablo av
" Roy (Frieda) chauf h2146 Mt Diablo av
Patrick Ada (wid I M) h418 N Calif
" Fannabelle supvr PT&T Co r545 McCloud
av
" Georgianna opr PT&T Co h1123 N Com-
merce
Parvin H C r807 N El Dorado
Pasco Frank B (Albena) tree pruner h125
S Lincoln
Pascoe Eula L r1843 Allston way
" Margt Mrs clk h433 E Charter way
Pashout A millmn Taylor Milling Corp r rt
6 bx 213
Pashouta Albt S lab h2410½ S Van Buren
Paslick Frances Mrs maid 1312 N Yosemite
" John H pres Stockton Photo Engraving Co
r540 E Market
Pasquetti Hazel L slswn Stockton Dry Gds Co
r rt 3 bx 900
Passadore Aug (Maria) farmer h3747 N Sutter
Passaglia Romolo liquors 40 S Center r25 do
Passeggi Julian lab Richmond-Chase Co r rt
4 bx 431
" Rose labeler Richmond-Chase Co r rt 4
bx 431
Passettl John jan r209 E Weber av

Passey Merrill gas sta atdt r430 E Acacia
Passovoy Aaron slsmn r1330 W Rose
" Rebecca opr PT&T Co r1330 W Rose
" Sophia labtry techn A D Holliger h1330 W
Rose
" Stella r1330 W Rose
Pastime The (A P Devencenzi A G Campo-
donico) cigars 420 E Weber av
Pastore Tony clk John Molinciro
Patalo Maria Mrs r420 S Ophir
Paterson Genevra (wid Andw) h1417 E Main
" Norman O (Eleanor) clk A J Gault h1417 E
Main
Pathfinder-Union (weekly) Muldowney-Lucas
Printing Co publrs 234 N Sutter
Patigan Chas window trmr Sterling Inc r215 E
Flora
Paton Jeanne slswn Moss Stores Inc r625
S Ophir
" John H (Lillian) tmstr City h625 S Ophir
Patmon Belle (wid Wm) r435 E Cleveland
" Esther Mrs cook h712 N Van Buren
" Helen nurse Dameron Hosp r712 N Van
Buren
Patrick Doris bkpr D Dinubilo & Co r1025
N San Joaquin
PATRICK & MOISE-KLINKNER CO, Ralph B
Smith Agent, Rubber Stamps, Shipping
Supplies and Metal Products (Name
Plates) 644 E Market, Tel 136
Patron Alfonso E radio servmn Peffer Music
Co r221 N Eugenia
" Ernest r2122 E Scott's av
" Herman (Mary) h2122 E Scott's av
" Herman C r2122 E Scott's av
" Legia r2122 E Scott's av
" Nettie r2122 E Scott's av
" Nicholas H r2122 E Scott's av
Patte Jessie F (wid J K) h2145 Beverly pl
Patten C Gordon (Amy) prof Coll of the Pac
h258 E Pine
" Clifton G (Thelma) r611 Bristol
Patterson Ada I (wid J A) h435 E Flora
" Adelbert H (Alice K) pntr h rear 837 Sulli-
van av
" Anna r1127 S Grant
" Arch L rancher r435 E Flora
" Arth H (Julia I) slsmn C M Menzies h1049
Buena Vista av
" Cecil lab h547 E Sonora
" Clara Mrs h623 E Washn
" Clarice r623 E Washn
" Clifford L (Venus) h721 E Jackson
" Dorothy dep County Assessor r468 W Wal-
nut
" Eddie J (Anna) drapermn Hild Electric &
Mfg Co h1127 S Grant

STOCKTON COLLEGE OF COMMERCE

Secretarial

Accounting

Civil Service

FREE EMPLOYMENT SERVICE

When You Need Office Help, Either Permanent or Temporary, Ask Mr. Forkner

115 N. SUTTER ST.

TELEPHONE 325

CRAMER COLLECTION SERVICE

BONDED TO AND LICENSED BY THE STATE OF CALIFORNIA

DEBTORS LOCATED AND CONTACTED ANYWHERE

318 Bank of America Building

Stockton, California

250

(1937) R. L. POLK & CO'S

PATTERSON

" Edith B Mrs clk h425 E Flora
 " Edw h547 E Sonora
 " Elmer R (Margt) eng h1221 N Sierra Nevada
 " Elmo (Caroline) lab h1619b S San Joaquin
 " Etta h640 N Calif
 " Geo R (Rosario) farmer h1415 S San Joaquin
 " Hannah (wid Melvin) h320 N Union
 " Helen r1049 Buena Vista av
 " Jas (Rebecca) h424 E Miner av
 " Jas A (Virginia) teller Bank of Am h1332 College dr
 " Jas M (Abby F) h517 E Cleveland
 " Jas M (Sam M) pres-mgr Stockton Farm Equip Co h1220 W Park
 " Jennie Mrs clk Jos Tafuri r1534 E Scott's av
 " Jos caddy mstr r320 N Union
 " Jos lab r623 E Washn
 " Jos B (Nanette) entertainer h321 W Market
 " Lloyd E (Marie) clk Hickinbotham Bros h628 E Sonora
 " Louis E (Beula) slsmn h1219 N Ophir
 " Mary C r321 W Acacia
 " Milo chauf r320 N Union
 " Myron J driver M Davidson and Stockton Pipe Wks r1140 E Miner av
 " Orville (Erna) farmer h1910 S Calif
 " Robt (Dorothy) pntr h468 W Walnut av
 " Saml r711 S Lincoln
 " Thos J jr (Margt) welder h331 E Park
 " Wilma bkpr R G Le Tourneau r1242 N 1st av
 Pattison Benj J (Grace) baker h727 N Sutter
 Patton Doris tchr Weber Sch r835 W Flora
 " Ellen M supvr Pub Sch h835 W Flora
 " Frank L (Esther H) dairywkr h245 Hiawatha av
 " Geo r120 S El Dorado
 " Geraldine r1546 W Harding way
 " J B r120 S El Dorado
 " Jas bodywkr C M Menzies r rt 1 bx 284
 " Lloyd V (Anna M) slsmn Richfield Oil Co h1661 Berkeley av
PATTON O VIRGIL (Leila H) County Farm Advisor, h1546 W Harding Way
 " Vance mgr Jacob Levand r23 N Hunter
 " Wm r23 N Hunter
 " Wm D (Irene) chauf Yellow Cab Co r1116 E Channel
 " Wm G phys 343 E Main R818 h945 N El Dorado
 Pauken Louis (Frances) shtmtlwks 1536 E Main h1020 Country Club blvd
 " Marion G (Frances) shtmtlwkr Louis Pauken h2201 Lucerne av

Paul Arnold H office mgr Valley Machine & Tool Wks r424 Mariposa av
 " Bonnie Mrs r230 N American
 " Carl r228 E Jackson
 " Faye r529 S Calif
 " John A (Rose) plstr h612 North D
 " Karl K partsmn Massey-Harris Co r228 E Jackson
 " Marie K (wid Theo) h228 E Jackson
 " Max (Mary) (Valley Machine & Tool Wks) h424 Mariposa av
 " Melita M bkpr Valley Mach & Tool Wks r424 Mariposa av
 " Theo r228 E Jackson
 Paulina J J r544 E Washn
 Paullo Jas bartndr Wilmot Paullo h1340 E Worth
 " Wilmot liquors 19 S Center r1340 E Worth
 Paulo Arth h130 S Lincoln
 " Gilbert r130 S Lincoln
 " Irene clk r130 S Lincoln
 " Jos (Jessie) lab Gulf Red Cedar Co h1952 S Hunter
 " Manuel (Julia) h130 S Lincoln
 " Rita clk r130 S Lincoln
 Paulson Hazel bkpr S S Latz h131 N Calif
 " Herner slsmn Wilson Way Auto Wrecking Co
 " Irving carp h32 W Arcade
 Pavolovi Marco lab h248 W 8th
 Paxman Emily D (wid G A) r154 W 3d
 " Golden A (Edna) electn h154 W 3d
 Paxton Stephen (Margt E) firmn SFD h1425 W Harding way
 Paya Henry C (Margt) proof rdr Stockton Daily Record h615 W Magnolia
 Paydon Wm R (Eva) h315 E Church
 Pay'n Takit 600 N El Dorado
 Payne Barton (Mildred) barber 801 S San Joaquin h1020 S Sutter
 " Cecile M smstrs r1107 E Hazelton av
 " Edna M (wid L W) r1320 E Poplar
 " Frank L (Phebe) driver Stockton Ice & Fuel Co h1043 N Ophir
 " Iva (wid J L) h1545 N Center
 " Jack slsmn Hansel & Ortman r1322 E Main
 " Marion F (Martha) h420 E 3d
 " Saml (Estelle) lab City h421 W Jackson
 " Walter F (Mary) lab Delta Construction Co h1141 S Center
 Paysen Lucile Mrs clk r737 N Yosemite
 Payton John cement wkr h18 W Sonora
PAYTON LYLE (Lola M) City Engineer, h1101 W Rose
 Paz Alger F (Helen) slsmn h1326 N Lincoln
PEACOCK SHOE SHOP (E H Saunders) 432 E Main, Tel 975

DEAN WITTER & CO.

STOCKS - COMMODITIES - BONDS

Members

New York Stock Exchange

Chicago Board of Trade

New York Cotton Exchange

New York Curb Exchange (Associate)

San Francisco Stock Exchange

18 South Sutter Street, Stockton

Stockton 2136

Peak Abner J h412 E Clay
 " Evelyn r412 E Clay
 " Josephine Mrs r412 E Clay
 Peal Harry (Beatrice) h2402 Clarendon av
 " Marshall L r2402 Clarendon av
 Pearce Geo H (Meta) cond h1263 N Pilgrim
 " Grace T Mrs supvr County Schools r735
 Bristol av
 " Harry L acct Hansel & Ortman r1005 N
 Commerce
 " Henrietta Mrs h29 S Madison
 " Henry C (Grace T) h735 Bristol av
 " Jas M (Emily) emp Fibreboard Products
 h640 Gratton av
 " Leonard J (Violet) emp Fibreboard Prod-
 ucts h438 E Wyandotte
 " Roy F (Hazel) clk PG&E Co h1202 N Hunt-
 er
 " Walter N (Sadie) lab City h331 E 7th
 " Wm C reprmn Stockton Elec R R Co r246
 E Ellis
 Peach Alan r529 S Grant
 " Eli (Norah) h529 S Grant
 " John T longshoremn r529 S Grant
 Pearl Albt L meats 338 N Calif r Modesto
 " Jas H (Verna) tmstr City h519 E Charter
 way
 Pearson Arth C (Hazel D) h1400 N Yosemite
 " Benj (Addie) h2149 E Sonora
 " Blanche M (wid F B) r1135 W Vine
 " Chas (Margt) lab h45 W 6th
 PEARSON CHARLES B (Etta B) Postmaster,
 h1437 N Monroe
 PEARSON HAROLD B (Herma) Mgr Man-
 they Bros, h418 N California
 " Jesse (Serina) h603 W Acacia
 " Jesslyn r603 W Acacia
 Pease Glenn R (Marion) prof Coll of the Pac
 h182 W Fulton
 " Harlan C slsmn J H Eagal Co r182 Fulton av
 " Laurance N (Marjorie) v-prin High Sch h649
 N Regent
 " Leland A (Blanche) opr Stockton Elec R R
 Co h2640 E Main
 " Marion O prof Coll of the Pac r182 W Ful-
 ton
 " Marjorie E tchr Stockton High Sch r649 N
 Regent
 " Roy S (Eva) slsmn h601 S Central av
 Peccetti Theo gdnr 710 W Willow
 Peck Beatrice M asst County Detention Home
 h419 S Wilson way
 " Bobbin G r337 W Acacia
 " Ervin r2233 E Sonora
 " Jack L chauf r419 S Wilson way
 " Jas E (Ellen) constrwkr h1235 E Lafay-
 ette
 " Jas W r419 S Wilson way

PECK

" Wm C (Edna) cash E M Lewis & Co h337
 W Acacia
 " Wm C jr slsmn E M Lewis & Co r337 W
 Acacia
 " Wilma F beauty opr r419 S Wilson way
 Peckler Edw H (Ada) (Peckler & Giovanessi)
 h6 E Walnut
 " Edw J jr h541a E Oak
 " Robt A r6 E Walnut
 " Ruth A r6 E Walnut
 " & Giovanessi (E H Peckler F C Giovanessi)
 shoes 523 E Main
 Pecoraro Frank caanerywkr r220 W 6th
 " Leo (Rose) cannerywkr h220 W 6th
 " Salvador r220 W 6th
 Pecoy Merlyn C (Marjorie) driver h530 E 3d
 Pedersen Peter lab r10 E Weber av
 " Ralph M (Gertrude) genl sec YMCA h1633
 W Flora
 Pederson Hans M r220 W Market
 " Wm J hlpr Fraser Furnace Co r rt 2 bx 902
 Pedri Cleola Mrs beauty shop 343 E Main
 R530 r15 W Castle
 Pedrini Dante slsmn r322 E Sonora
 Pedro Frank lab r1241 S Calif
 " Louise r1819 Ramona ct
 Pedroia Alf shopmn Al Labrucherie r Tracy
 " Edw C installer Sterling Pump Corp r1019
 S Calif
 " Eliz Mrs r1019 S Calif
 " Elsie lndywkr Xclusive Lndy r1019 S Calif
 " Jas mech h1019 S Calif
 Pedroncelli Leo L (Virginia) formn C M Men-
 zies h119 E Hazelton av
 " Virginia clk Natl Dollar Stores r119 E
 Hazelton av
 Pedroni Rosa (wid Jas) h1429 E Miner av
 Pedrucci Della (wid M) r115 S Della
 " Dora clk r115 S Della
 " Myron J mldr h115 S Della
 Peck Ida Mrs r415 W Park
 " Thos H (Edna) lab City h212 E Jackson
 Peeler Wm D (Ollie) lab h305 E Jackson
 PEERLESS MILLING CO, Ralph C Jeannelle
 Pres, Poultry Feed, Grain, Hay, Dairy
 Feed, 1040 E Church, Tel 3047
 Peffer Edw F (Frankie) (Peffer Music Co)
 h106 W Pine
 PEFFER MUSIC CO (E F Peffer) Pianos, Elec-
 tric Appliances, Musical Merchandise,
 Sheet Music and Radios, Furniture, 40-42
 S California and 509-11 E Market, Tels
 793, 794 and 795
 Pefferling Estelle A (wid Chas) h1123 N Har-
 rison

THE PRINTWELL PRESS

ALBERT A. BAKER, Proprietor

GOOD PRINTING

Telephone 2830

334 East Channel Street, Stockton

ECONOMY SHADE SHOP**Window Shades Made to Order****Repaired—Reversed**

632 East Market St.

Stockton, California

252

(1937) R. L. POLK & CO'S

Pegden Robt pntr r1126 N Wilson way
 " Wm R (Opal) roofer San Joaquin Lbr Co
 h431 S Pilgrim
 Pehl Arth C (Genevieve) signwriter Davies
 Painting Serv h324 E 2d
 Pehls Chas h730 E Miner av
**PEIRANO ADOLPH (Peirano Bros & Co) r1059
 N Ophir**
 " Adolph J (Hazel C) slsmn Sears Roebuck
 & Co h656 S Regent
 " Albt J (Elvira) driver Ry Exp Agcy h1223 E
 Market
 " Antonio X restrwkr h24 W Sonora
**PEIRANO BROS & CO (Adolph and Frank
 Peirano, Elmer E Gumpert) Real Estate
 and Insurance, 22 S Sutter, Tel 432 (For
 further information see right top line)**
 " Ernest P (Eunice) asst cash Bank of Am
 h1227 N Harrison
 " Esther bkpr Jas Tozzi
 " Eunice Mrs bkpr Tony Gust & Co r1227
 N Harrison
**PEIRANO FRANK (Peirano Bros & Co) r1059
 N Ophir**
 " Frank (Esther) fruitwkr h427 Waterloo rd
 " John gas sta Waterloo rd cor Cherokee la
 " John B (Anna) clk h10 E Alder
 " Jos J (Fay) slsmn Yolland Ice & Fuel Co
 h1834 Elizabeth av
 " Jos R (Mary) h1044 N Ophir
 " Lorenzo (Mary) h936 Solari av
 " Louis F (Theresa) asst cash Hunter Square
 Branch Bank of America Natl Tr and
 Sav Assn h301 E Poplar
 " Marie Mrs h1059 N Ophir
 " Mary r1059 N Ophir
 " Mary (wid Fred) h1445 E Scott's av
 " Michl (Louisa) h940 Solari av
 " W Victor mech Peter Toresani r940 Solari av
 Peiseo Enegezia r1616 E Miner av
 Peletz Cyril M clk Stockton Dry Gds Co r1660
 W Acacia
 " Harold r1660 W Acacia
 " Louis S (Rose) bldg contr 1660 W Acacia
 Pelinio Julian r110 S Linden
 Pellanda Irene r1535 Linden rd
 " Jas (Clementina) emp Fibreboard Products
 h1535 Linden rd
 Pellaseria Thos barber h316 N Calif
 Peilaton Ernest emp Fibreboard Products r2039
 Hazelton av
 " Matilda A Mrs h2039 E Hazelton av
**PELLATON R C, Pres Casa Bonita Mausoleum
 Co Inc, h220 Country Club Boulevard**
 Pellegri Danl (Nadine) emp Fibreboard Prod-
 ucts h1715 S San Joaquin
 " David (Josephine) whsmn F E Ferrell &
 Co h726 E 3d
 " Frank (Evelyn) sta atdt Shell Oil Co h1709
 S San Joaquin
 " Jas driver r1703 S Grant
 " Ottaveo B lab Yolland Ice & Fuel Co r1821
 S Calif

PELLEGGRI

" Peter (Egizia) clk Port Stockton Market
 h1421 S Aurora
 " Vincenzo (Inez) lab h1703 S Grant
 Pellegri Alice L bkpr E G Vollman r827
 N Sierra Nevada
 " Edith K r827 N Sierra Nevada
 " Ferdinando r827 N Sierra Nevada
 " Jos (Angelina) h421 W Clay
 " Oliver r827 N Sierra Nevada
 " Teresa Mrs Indywkr Natl Towel & Lndy Inc
 r827 N Sierra Nevada
 " Umberts (Theresa) cook h827 N Sierra Ne-
 vada
 Peltram Tony chauf H R Minors
 Peluso Wm E (Sylvia) br mgr Shell Oil Co
 h2105 Mt Diablo av
 Pemberton Chas clk Paul Dunlap r509 E Chan-
 nel
 " Chas C (Phyllis) slsmn h210 N Calif
 " Oad V (Wanna) h1620 S San Joaquin
 " Phyllis Mrs mgr Arlington Apts h210 N
 Calif
 Pemble Raymond plantmn Milk Producers Assn
 of Central Calif r1430 E Anderson
 Pena Jos (Jessie) h924 S Madison
 " Robt lab r24 W Lafayette
 Penberthy Amy E r1559 Ramona av
 " Beulah (wid C I) sten Stockton State Hosp
 h1521 Ramona av
 " Beulah E r1521 Ramona av
 " Chas I jr r1521 Ramona av
 " Dorothy E clk Lewis-Yearout Motor Co
 r2133 E Market
 " Jos J (Amy) reprmn The H C Shaw Co
 h1559 Ramona av
 " Katie (wid W J) h2133 E Market
 " Marjorie bkpr Lewis-Yearout Motor Co
 r2133 E Market
 " Norman J roofer r1559 Ramona av
 Pencé Russell L slsmn Star Lumber Co h437 E
 Fremont
 Pencil Materials Workers 20298 114 S Ameri-
 can
 Pendleton Ralph sta atdt Shell Oil Co r747 E
 Washn
 " Ray C (Vivienne) shtntlwkr Fraser Fur-
 nace Co h141 N 7th
 Penero Blanche waiter Dameron Hosp r411
 E 3d
 " Wm J (Blanche) dairymn h411 E 3d
 " Wm M (Lupe) h340 E 9th
 Penfield Clifford M firemn SFD r740 E 6th
 " Evelyn r740 E 6th
 " Marian r740 E 6th
 " Pauline Mrs h740 E 6th
**PENGELLY JOHN, City Councilman, h1227
 E Market**
 " Josephine Mrs Indywkr Natl Towel & Lndy
 Inc h1211 E Main
 Peniel Mission 14 W Main
 Peninger Chas A (Louise) whol candies 1135 N
 Wilson way
 Penlay Danl (Lena) h1433 E Park
 Penn Mutual Life Ins Co C F White dist mgr
 311 E Main B314

When You Need OFFICE HELP—

HUMPHREYS

SCHOOL OF BUSINESS

Free, Confidential, Employment Service

Phone 4134

Stockton

108 N. California St.

STOCKTON CITY DIRECTORY (1937)

253

PENNANT CLEANERS (K H Weaver) "Up to the Minute Service," 1650 S El Dorado, Tel 2380

Pennebaker Searle P (Anna M) chf drftsmn Port of Stockton h1122 W Rose

Pennell Cath C day nursery 130 W Adams

PENNEY J C CO INC. A E Rembolt Mgr, Department Store, 500 E Main, Tels 1800 and 1801

Penninger Carrie (wid Fredk) h1411 S Calif

Pennington Effie L Mrs r942 N Sutter

" Ira E (Minnema E) whsmn Union Ice & Stge Co h428 N Grant

" Walter lab h108 E Anderson

Pennini Fred (Esther) (Pennini & Brassesco) h2122 E Market

" & Brassesco (Fred Pennini Albt Brassesco) gro 220 W Harding way

Pennzoil Co The G P du Bose br mgr 1247 N Union

Peno Jas (Carmela) h819 E Jefferson

Penrod Florence Mrs r428 E Sonora

Pentecostal Mission Rev Lydia L Swinton pastor 24 S Grant

Pepper Alice D h527 N Lincoln

" Frank D carp r2026 S Calif

" Marjorie T sten Stockton Savings & Loan Bank r2026 S Calif

Perachino Matthew (Louise) lab h17 E Ellis

Perala Walter (Irene) inspr State Department of Agriculture r1440 N Hunter

Peralias Eladio (Crescencia) h38 W Sonora

Peralta Filip D (Mae R) stevedore h19 E Sonora

" Salvador (Mary) lab City h222 E Taylor

Perasso Eda Mrs clk Mrs Henrietta Giordano r208 S American

" Emilio (Rose) scavenger h1120 S Madison

" Julia M tel opr h97 E Alpine av

" P r208 S American

Perazzo Paul J (Olive) liquors 35 N El Dorado h7 E Alpine av

Percival Foy H (Addie) h1643 S American

" Lynn R (Ruby) auto mech J H Eagal Co h516 W 8th

Percolator Cafe (Peggy Clinton H P Wold) 437 E Market

Percy Vilford R (Lulu) slsmn h1341 E Main

Perdue E Marguerite r230 N Ophir

" Jos H (Jessie) blksmith Kyle Co h230 N Ophir

" W Fred r 230 N Ophir

Peregoy Carlton r419 E Poplar

Pereyda Agnes (wid Fred) h299 S Burkett av

Perez Antonia emp Fibreboard Products r rt 1 bx 671

" Antonio restr 132 S Center

PEREZ

" Chas L (Jennie) h1132 S Lincoln

" Diego (Lupe) h717 Sharon av

" Edw A (Thelma E) restr 1227 E Weber av

" Jos r717 Sharon av

" Jos lab r10 E Weber av

" Juan h527 E Sonora

" Manuela (wid Ysmail) h2252 E Lafayette

" Martin (Raffailla) h2485 E Washn

" Paul lab Gulf Red Cedar Co r rt 2 bx 284g

" Thelma E Mrs waiter E A Perez r1227 E Weber av

" Ysmail lab h2240 E Myrtle

Perfetti Rinaldo bartndr Aladino Bullentino r120 S El Dorado

Peri John J (Alta) sport editor Stockton Daily Record h1470 W Willow

" Jos M (Clara E) clk PO h825 N Center

Pericle Jos mech Peter Toresani h1838 E Washn

Perini Jos fetywkr r1328 E Main

" Louis r1918 Linden rd

" Raymond chauf r1328 E Main

" Rosa (wid Louis) h1328 E Main

" Sadie J cash Sears Roebuck & Co r1918 Linden rd

" Sylvia h1918 Linden rd

" Wm r1918 Linden rd

Perking Walter J wrecker Acme Auto Wrecking Co r904 E Main

Perkins Chas printer Gaylord Bros Inc r936 N Stockton

" Dorothy Mrs bkpr Commercial Elec Co r936 N Stockton

" Edith Mrs r729 E Main

" Edna A bkpr H P Fischer Tile & Marble Co r rt 1 bx 581

" Geo S (Mary) h1752 N Hunter

" Gladys sten Minneapolis-Moline Implement Co r1214 E Washn

" Hedley W (Emma W) bkpr h1155 N Pilgrim

" L G slsmn Mutual Benefit H & A Assn r137 N San Joaquin

" Lloyd D (Hazel A) delmn John Breuner Co h2241 E Taylor

" Rosetta r1214 E Washn

" Sherman D (Jennie) h22 N Burkett av

" Walter (Sally) h1101 S San Joaquin

Permann Louis driver E F Mitchler r rt 2 bx 950

Perondi John liquors 27 E Washn r302 South A

" Virgil (Emma) h2171 S Sutter

Perovich Olga clk Gravem-Inglis Baking Co r340 N Aurora

Perrault Fredk h438 E Miner av

" Geo (Rose) h1015 S Calif

THOMPSON-HOFF INSURANCE AGENCY, INC.

All Forms of Insurance

232 N. Sutter St.

Stockton, Calif.

Phone 6156

THE EQUITABLE

Life Assurance Society of the U. S.
LIFE INSURANCE AND ANNUITIES

C. R. DONNELLY

D I S T R I C T M A N A G E R
605 CALIFORNIA BLDG. STOCKTON

254

(1937) R. L. POLK & CO'S

Perrazzo Olive Indywkr Xclusive Lndy r7 E Alpine
Perrin Betty Mrs mgr Stockton Convention Bureau Stockton Chamber of Commerce r1425 N Harrison
" Emma Mrs r1336 E Sonora
" Lilo M jr (Eliz) h1425 N Harrison
Perrott Gertrude physio therapist C D Holliger h1245 N Commerce
Perry Alf L (Dytha) mgr Pacific Guano Co h666 N Tuxedo av
" Alf M r225 S Stanislaus
" Alice L sten Pepper Music Co r414 W Acacia
" Belva r638 N Sutter
" Beulah Mrs cook r1520 E Harding way
" Blanche (wid W D) 619 N Calif
" Bradford J right of way agt State Div of Highways r114 S Sutter
" Carson (Lulu) slsmn h32 N Stanislaus
" David H (India H) h520 W Willow
" Dewey r510 W Scott's av
" Donald D r546 W Willow
" Dorothy J opr PT&T Co r131 N Calif
" Edgar C (Thelma) plstr h225 S Stanislaus
" Elsie M sten SO Co r rt 4 bx 303b
" Frank R (Ethel) plstr h546 W Willow
" Gordon R (Thelma) plstr r530 W Willow
" Jackson (Alice) h638 N Sutter
" John C (Effie) plstr h530 W Willow
" Jos R hlpr R G Le Tourneau r rt 3 bx 473
" Louis r245 Laurel
" Lulu P dish washer Hazel Hoffman r32 N Stanislaus
" Manuel (Louise) h414 W Acacia
" Ora N Mrs h945 N El Dorado
" Saml r411 E Church
" W W r729 E Main
" Walter A office 109 E Weber r1846 N El Dorado
Perryman Laura B r426 N American
" Nancy F (wid John) h426 N American
" Olive slswn Donovan's Smart Shop r1421 N Baker
" Walter J (Olive) constable Stockton Township h1421 N Baker
Person Wyatt (Oakel) h40 Olive av
Persotti Jos lab h209 W 7th
Peryada Annie G opr PT&T Co r611 E Lafayette
" Tino (Ann) h611 E Lafayette
PESCE EMILIO C (Ann M) (Pesce & Co and The Avenue Suit Shop) h435 E Washington, Tel 1390-J
" Jos D (Cath) gro 2302 E Market
PESCE & CO (Emilio C Pesce) Credit Jewelers, Diamonds, Watches, Clocks, Etc, 211-213 E Weber Av, Tel 256 (For further information see left top lines and page 10 Buyers Guide)
Peschiera Julia emp Fibreboard Products r rt 4 bx 85
Pesetti Tedore (Natalia) h33 S Lincoln
Pessel Arth J (Frances E) mgr Chanslor & Lyon Stores Inc h1865 Lomita av
Pessi Julia (wid Paul) mgr City Hotel r316 E Market

Pestoni Jos carp h1303 S Van Buren
Petch Frank (Ann) restrwkr h526 N Calif
Peterich Herman emp Stockton Elec RR Co r422 E Pine
Peterkin Alan (Dorothy W) clo clnr 1557 Linden rd
Peterman Hazel Mrs sec C J Looser r rt 2 bx 164
Petermann John V rep Associated American Distributors Inc r945 N El Dorado
Peters Alice Mrs bkpr Federal Outfitting Co r448 S Regent
PETERS CM (Isel) (Port Stockton Trailer Co) h29 N Aurora
" Edw r234 E Oak
" Eva Mrs h713 E Market
" Frank lab r240 E Taylor
" Fred chauf Rishwain Bros r1435 E Washn
" Gustav D (Pearl) mech Yolland Ice & Fuel Co h602 E 7th
" Harlan H (Alice M) h448 S Regent
PETERS IVY F, Sec-Treas Stockton City Laundry Parisian Cleaners, r135 E Magnolia
" Mel atdt Stockton State Hosp
" Milford L atdt Stockton State Hosp
" Peter bkpr Rishwain Bros r1435 E Washn
" Ralph W slsmn J C Penney Co r300 E Acacia
" Raymond clk r123 W Park
" Ronald A (Ruth A) mgr Dun & Bradstreet Inc h135 E Magnolia
" Saml (Eva) lab h1435 E Washn
" Thos fieldmn Universal Credit Co
" Winfred C slsmn L F Johnson r135 E Magnolia
Petersdorf Herman J h624 W Jefferson
Petersen Amanda (wid Wm) r1336 S Sutter
" Fred (Elise) jan h2048 W Acacia
" Fredk A (Anna) jan Monroe Sch h1861 W Willow
" Henry C (Cora) phys 242 N Sutter R309 h1225 N Hunter
" Herbt (Ruth) (M P Paint Co) h1770 N Hunter
" Martin E lab Stockton Box Co r920 E Miner av
" Rolland E (Marion) slsmn h334 N American
" Sarah Mrs hskpr 230 Mariposa av
" Valdemar (Minnie) h1645 S Grant
Peterson Adolph T bkpr Stockton Ice & Fuel Co r1040 N Ophir
" Agnes M (wid Frank) h402 E Chestnut
" Albt O gro 803 E Main
" Alma L sec Massey-Harris Co r1040 N Ophir
" Alys nurse Dameron Hosp
" Arth (Geraldine) baker Curnow Bros h1246 N Sutter
" Aug W (Hedwig) h1262 N Union
" Bertha A (wid Thos) h1040 N Ophir
" Betty (Napoli Hotel) h28 S Center
" Carl H (Marie N) pntr E J Blanchard h1252 N Sierra Nevada
" Clifford C trucker r1009 N El Dorado
" Delbert (Frances) electn h604 E Clay
" E G h705 E Lindsay
" Edith I Mrs sten Doan-Walker Eng Co r230 S Sierra Nevada

PLUMBING and HEATING

J. R. LYONS

Office

1006 N. Wilson Way

"Day and Night" Automatic Water Heaters

ESTIMATES GLADLY GIVEN

Stockton

Telephone 7613

STOCKTON CITY DIRECTORY (1937)

255

PETERSON

" Edw L (Joan) h732 E Jackson
" Eli r711 S Lincoln
" Elmer T mtlwkr Hansel & Ortman r442 N Sutter

" Elna L r330 Mariposa av
" Elnor M (wid O F) h2225 Dwight way
" Emily (wid John) h146 W Park
" Genevieve A (wid Elmer) r440 E Hawthorne
" Hazel r146 W Park
" Helen K beauty opr Mrs Mamie Schmidt r428 E Fremont

" John T (Bertha) asst mgr Western Plmbg Supp Co h1546 W Poplar
" Kenneth (Mary) h521 N San Joaquin

PETERSON LAWRENCE V (Georgia E) Business Mgr Stockton Daily Record, h302 E Wyandotte

" Lester A shtmtlwr Geo F Schuler & Son r548 W Magnolia

" Louis (Mary) welder Fraser Furnace Co h604 Gratton av

" Lucille nurse r402 Chestnut
" Luther J atdt Stockton State Hosp

" Mabel L cash Montgomery Ward & Co r729 N Monroe

" Nancy N (wid O W) h127 Waterloo rd
" Oscar h31 W 9th

" Oscar mgr Triangle Drug Store r114 S Sutter

" Oscar E (Cecelia E) h1103 N Ophir
" Richd A (Helena) servmn R G Le Tourneau h18 N Pilgrim

" Robt H (Jean) asst credit mgr SO Co h135 Euclid av

" Robt H (Blanche) stereo Stockton Daily Record h420 E Cleveland

" Robt L r1235 E Main
" Ruth Indwkr Golden West Lndy r225 W Fremont

" Swen (Josephine) clk h1845 W Rose
" Swen lab h rear 1725 S Sutter

" Theo E (Edith) slsmn G A Sattui h230 S Sierra Nevada

" Vera L Mrs tchr Lottie Grunsky Sch r705 E Lindsay

" Vernon lab r146 W Park
" Wesley (Lucille) carp Stephens Bros r402 E Chestnut

" Wm B (Ida) musician h330 Mariposa av
" Wm C (Josephine) real est 17 S San Joaquin h1453 W Flora

" Wm L vet 848 S Calif
" Petray Dorothy N opr PT&T Co r658 S Tuxedo

" Jas H (Dorothy) dentist E F Schneider h658 S Tuxedo av

" Petrequin Theophile (Elva G) carrier PO h133 W Walnut

" Petri Anna M Mrs supvr Stockton State Hosp
" Elder J atdt Stockton State Hosp

" Everett L atdt Stockton State Hosp
" Petrich Herman (Arabelle) motormn h422 E Pine

" Petrini Julio (Mary) cook h248 W Lafayette
" Petroleum Products Co E W Gardenhire br mgr 601 E Weber av

Petroni Louis h629 W Market

" Pierina (wid Florida) (Petroni & La Franch) h28 W Clay

" & La Franch (Mrs Pierina Petroni Isadore La Franch) restr 119 S Center

" Petrou Carrie B Mrs mgr Marengo Apts r216 E Miner av

" Petry Jeannette r721 E Oak
" Marion G sten N Y Life Ins Co r721 E Oak

" Petty Geo C (Gladys J) carpet lyr h2223 Mt Diablo av

" Pettigrew Danl r126 W Lafayette
" Pettit Thos O lab r240 E Taylor

" Petty Alf C teleg opr h26 W Ellis
" Emma Mrs Indwkr Natl Towel & Lndy Inc r rt 1 bx 374

" Geo B shopmn John Breuner Co r2223 Mt Diablo av

" Petzinger Almedia M. (wid Casper) h229 S Sutter

" Petzoldt B Miss r133 E Weber av
" Peyton Anna (wid H W) h1112 E Washn

" Edmund R (Mamie) h1132 E Washn
" Irene L slswn Stockton Dry Gds Co r605 Gratton av

" Marianna socialwkr r1112 E Washn
" Mary V (wid Enoch) h1112 E Washn

" Ray C (Irene) barber 120 N Wilson way h605 Gratton av

" Pezzi Alice sten B J and D R Powell r329 N Calif

" Anthony r1000 Beatrice
" Apartments Mrs Jennie Pezzi mgr 329 N Calif

" Giambatista (Columba) farmer h1000 Beatrice

" Irene D emp Gulf Red Cedar Co r530 Horace av

" Jennie Mrs mgr Pezzi Apts r329 N Calif
" John mgr Hotel American h238 S El Dorado

" Lena clk r1000 Beatrice
" Peter (Jennie) rancher h329 N Calif

" Raymond J (Ruth) buyer Klein Bros h1869 Ramona ct

" Pfeifer Philapena (wid Karl) h1330 S Grant
" Pfeiffer Doris sten h627 E Lindsay

" Edwin H (Lois) carp h2048 S Sutter
" Velma Mrs mgr Flo-Vel Apts h430 E Acacia

" Pfeifle Mary maid 825 Bristol av
" Pfister Ernest W farmer Stockton State Hosp

" Pflang John lab r10 E Weber av
" Pfrommer Clifford r204 E Clay

" Thelma r204 E Clay
" Pharis Arth lab r418 E Miner av

" Phelan Anne Mrs h1012 N El Dorado
" Edgar A (Winnifred) towermn h1661 E Miner

" Steph F (Mary L) slsmn Eichelberger-Hobin Co h1025 N Center

" Walter D (Lyda) emp Fibreboard Products h129 S Della

" Phelps Alton D (Lillis B) slsmn h530 E Walnut

" Frank sign hngr Artcraft Sign Co r Borden Highway

" Geo L (Joyce) dist credit mgr SO Co h222 Dorris pl

FRED · W · MOORE

Optometrist

12 N. California St. Telephone 1473

Correct Glasses Give
Eye-Ease

"See Moore and See Better"

256

(1937) R. L. POLK & CO'S

Phibbs Fanny E (wid C D) h943 S Aurora
Phifer Della (wid Lincoln) r133 W Elm
" L Gregg r133 W Elm
" Leon G ins adj 110 N San Joaquin R416
h133 W Elm
Philadelphia Rooms (Alice Lucas) 36 S El
Dorado
Philbrick Frank E (Josephine) pntr h821 N
American
" Nellie C (wid H M) h416 E Jefferson
Phillips Albt B lab Stockton Box Co r1749 Mar-
shall av
" Claire A slswn Stockton Dry Gds Co r422 E
Pine
" David A (Sarah) gro 1201 N Center
" Elsa atdt Stockton State Hosp r530 E Poplar
" F J slsmn Hickman Products Co r625 N San
Joaquin
" Geo (Bertha) buyer Hedges-Buck Co h124 E
Walnut
" Henry h738 E Oak
" Jas (Pearl) h108 E Anderson
" Jennie Mrs r143 W Park
" John R (Betty B) frt forwarding 24 N Com-
merce h1531 W Willow
" Jos r137 N San Joaquin
" Jos W r206 W Fulton
" Julia (wid J A) h1512 N Calif
" Maxwell E (Ethel S) orchardist h206 W
Fulton
" Pleasant V (Elsie M) house wrecker 538 E
Poplar
" Ralph lab r30 W Main
" Richd L (Bernette) police SPD h431 E
Jackson
" W Henry gas sta atdt J O Allen r738 E Oak
" Wendell W (Stella) drftsmn h1870 W Hard-
ing way
Philo Arth D (Florence S) police SPD h1215
W Poplar
Philomathean Club Mrs A N Webster custo-
dian 1000 N Hunter
Phipps Donald M (Virginia) sec-treas Stowell
Implement Co h135 E Magnolia
" Theo (Fern) auto mech h611 E 7th
" Virginia Mrs tchr Victor Sch r135 E Magno-
lia
Phulps Clem W (Marian) r1940 N Center
Phyle Effie Mrs r125 E Vine
Physicians & Surgeons Exchange J A Reid
mgr 1557 N Yosemite
Piacentine E H h619c E Sonora
Piazza Eug (Mary) gdnr h2268 E Lindsay
" Jos (Mary) gdnr r2268 E Lindsay
Pibo Anthony (Josephine) lab h330 S Ophir
Picard Chas J restr 1601 Pacific av r43 W
Walnut
Piccardo Frank (Storie-Piccardo) r rt 4 bx 500
" Giuseppe (Rachael) h1423 S Hunter
" Jos poultrymn Gaia-Delucchi Co h241 S Pil-
grim
" Kath (wid Gus) r241 S Pilgrim
" Mary r241 S Pilgrim
Pickard Alice (wid Sidney) h421 N Hunter
" Richd r421 N Hunter
" Sidney J (Nora M) slsmn W J Horan h824 E
Washn

PICKARD
" Thelma r1651 E Miner
" Walter E (Lena) lab h1651 E Miner
Pickens Harvey A h319 N Ophir
Pickett Mamie C (wid C N) nurse r1421 Ar-
gonne dr
Pickrell Lloyd E (Siegrid) clk SO Co h2224 E
Main
Pickrill Irene r2224 E Main
Piedad E E agt West Coast Life Ins Co
Pieper Margt r1220 N Monroe
Pier Wm lab r1921 E Myrtle
Pierano Anna (wid Frank) h9 E Alder
Pierce A R Mrs r613 W Flora
" Abram W (Lettie) watchmn F E Ferrell
& Co h1320 S Calif
" Alf I (Ellen) opr Calif Water Serv Co
h1315b E Market
" Anna B Mrs maid 1020 N Hunter
" Chas mech h246 E Ellis
" Chester S (Loyola C) slsmn C M Menzies
h2144 N Lakeside blvd
" Eliz h33 N Aurora
" Frank M (Laura) h362 Olive av
" Geo mech Al Labrucherie r1439 E Channel
" Geo W (Mary E) lab h221 S Sierra Nevada
" Harold (Minnie) h1028 S American
" Isadore A h1015 S San Joaquin
" Jack W (Bobbie) mech h1439 E Channel
" Mark F (Julia) h1242 E Sonora
" Martha prof College of the Pac r3502 N
Commerce
" Raymond W (Eulice) h536 E Jackson
" Robt E (Ruth) dist eng State Div of High-
ways h727 Bristol av
" Virgil R (Georgia) delmn Geiger Iron Wks
h937 S Stanislaus
" Wesley F lab r1320 S Calif
Pierini Jos J lab Gulf Red Cedar Co r1328 E
Main
Pierotte Henry r431 E Main
Pierson Earl M (Eva) baker Gravem-Inglis
Baking Co h1320 E Lafayette
" Glenn (Muriel) driver Stockton City Laun-
dry Parisian Clnrs h212 W Oak
" Pearl P Indywkr Improved Lndy r rt 5 bx 27
" Robt E (Pearl) driver Improved Lndy r rt 5
bx 27
Pierucci Albt (Owl Club) r128 S Harrison
" Cath Mrs h128 S Harrison
" John (Albina) h1321 E Miner av
Pietke Patricia r219 N Sutter
Pigg Coy (Flora) h1137 W Oak
" Leslie (Bertha) lab h531 North D
Piggly Wiggly Co gro 1400 S Calif
Pigott Marce E barber C D Johnson r310½ N
Grant
Pigozzi Fred mach Geiger Iron Wks r1585
Turnpike rd
Pike Albt L (Albina) carrier PO h326 E Acacia
" Chas E (Alice) furn 118 N Calif h131 do
PIKE ELSIE MRS. V-Pres Stockton City Laun-
dry Parisian Cleaners, h829 W Vine
" Harrie C (Madeline) clk SO Co h1059 W
Rose

Dohrmann Wolf Agency

GENERAL INSURANCE

Telephone 113

113 N. San Joaquin St., Stockton

STOCKTON CITY DIRECTORY (1937)

257

PIKE RAY A (Charlotte) Distributor for White and Indiana Trucks and Reliance Trailers. Money Loaned on Trucks and Cars. Used Trucks, Cars and Trailers, 621 E Miner Av, Tel 1344, h465 S Tuxedo Av, Tel 8990-J

" Rudolph stevedore h522 W Park

Pile Harry A (Jean) ice puller Union Ice Co r625 E Clay

Pilger Geo A h215 E Anderson

Pillsbury Edw clk S G Streeter

" Edw D (Minnie E) bkpr Stockton State Hosp h219 N Aurora

" Edw D jr r219 N Aurora

" Floyd C musician r219 N Aurora

Piltz Philip D (Dorothy) mgr Donnellan & Co h411 E Flora

Pimentel Anna (wid John) h37 Sullivan av

" Edw L aud State Bd of Equalization r Tracy

" Frank V (Eleanor) h37 Sullivan av

" Manuel V (Mary) emp Fibreboard Products h2118 E Marsh

" Michl (Laura) mech h1175 N Pilgrim

Pinasco Della (wid Antonio) h2135 E Taylor

" Jos msngr Postal-Teleg Cable Co

" Robt J slsmn Lewis-Yearout Motor Co r rt 4 bx 42

" Rose M emp Fibreboard Products r rt 4 bx 42

" Steph (Rose) carp Central Calif Traction Co r rt 4 bx 54h

Pinckney Emily (wid M) h11 E Wyandotte

Pinney Ione phys Stockton State Hosp

Pinsker Nathan meats 510 E Channel

Pinter Isaac (Ida) h21 W Main

Piombo Benj B (Clara) mldr h445 S Pilgrim

" Bernardo (Angela) h386 S Locust

" Eug r386 S Locust

" Julia tchr r386 S Locust

" Ricco bartndr Gus Marengo r rt 2 bx 282

Pioneer Tamale Factory (Jos John and Peter Costanza) 19 N Calif

" Transfer & Storage Co (C L and C R McPherson) 521 E Market

" Trucking Co (whs) 748 S Union

Piper Arth M pntr Fisher Bros Lumber Co r1541 E Oak

" Denton C (Letty) emp Fibreboard Products h430 E Maple

" Ethel clk Natl Dollar Stores

" Florence M slswn r430 E Maple

PIPER HENRY F (Ella) Automobile Painting and Sign Lettering, 1531 E Oak, Tel 5104, h1541 E Oak

" Roy E tmstr The River Lines r rt 4 bx 63b

Pippeino Jos (Rose) h243 W Worth

Piraino Frank slsmn Dunne's Shoe Store r118 W Anderson

" Felice h118 W Anderson

" Josephine cash Sterling Inc r118 W Anderson

" Lena (wid Antonio) Indywkr Natl Towel & Lndy Inc h1523 Waterloo rd

" Pearl C slswn Stockton Dry Gds Co h1523 Waterloo rd

" Phyllis F sten Sears Roebuck & Co r118 W Anderson

Pirrano Domonick (Rose) h2196 E Washn

Pirro Pietro (Rosie) h2022 E Sonora

Pisacco Benj barber 43 S Sutter r French Camp

" Eliz A usher r247 Hiawatha av

" Teresa (wid Benj) h247 Hiawatha av

" Victor P r247 Hiawatha av

Pisenti Hilda M emp Gulf Red Cedar Co r102 E Clay

" John M (Marie) h102 E Clay

Pister Edwin L tchr Stockton High Sch r rt 1 bx 696

" Mary Mrs tchr Pub Sch r rt 1 bx 696

Pitcock Harvey pntr r1410 E Market

Pither Chas H asst to the dir Port of Stockton r135 E Magnolia

Pitkin Edgar A (Zillah) gas sta 2002 McKinley av h203 E 6th

Pitt Eug F (Ila M) firemn SFD h1058 N Pilgrim

" Ila slswn Katten & Marengo r1058 N Pilgrim

" Jack r1058 N Pilgrim

Pittman Cora Indywkr Xclusive Lndy r523 S American

" Harriet (wid A D) r1269 W Harding way

" Robt G h1719 W Willow

Pitto Frank emp Fibreboard Products r rt 5 bx 17a

Pitts Bert (May) swchmn h1521 S Hunter

" Clareice M slswn The Wonder Inc

PITTSBURGH PAINTS — "SMOOTH AS GLASS." Loyal Wright Mgr, Paints, Wall Paper, Lacquers, 543 E Weber Av, Tel 1448

Piuma Emil J (Harriett) longshoremn h33 N Aurora

" John (Mary) tmstr h1265 N 1st

" Vincent (Margt) h1267 N 1st

Pizzi Giovanni (Maria) h225 N Locust

" Jos wtchmn Peerless Milling Co r rt 3 bx 46a

" Mary T opr PT&T Co r rt 3 bx 330

Pizzo Edith r530 Horace av

" Frank (Viola) (Art Floral Shop) h1310 E Channel

" John clk Jos Busalacchi r1724 W Hazelton av

" Michl (Thelma) h307 Laurel

Pizzorno Dave r1317 E Fremont

" Eleanor A emp Gulf Red Cedar Co r1317 E Fremont

Place Walter (Mabel) emp Fibreboard Products h129 W Flora

Plalin Edw L atdt Stockton State Hosp

Platek Chas J (Thelma E) slsmn Austin Bros h1402 N Pershing av

" Jacob R (Ethelda M) ydmn SP Co h630 N Van Buren

" M Harry r630 N Van Buren

" Wm (Yvonne) slsmn E E Dixon h1420 S Calif

Platt Ada I Mrs bkpr Delta Construction Co r232 E Oak

" Donald r210 S Calif

" Elmer L (Gertrude) auto mech h1445 E Walnut

" Roscoe C (Ada I) h232 E Oak



WE BUY OLD GOLD AND PAY CASH
PESCE & CO.
 "CREDIT JEWELERS"

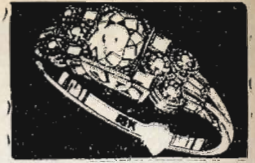

Also Men's Clothing on Credit
 211-213 E. WEBER AVENUE, STOCKTON TEL. 256

258

(1937) R. L. POLK & CO'S

Player Herbt S (Ruth) optom 343 E Main R802
 h1219 N Hunter
 Plaza Carl h541a S Sutter
 " Rooms (Hilda Spencer) 35 N Hunter
 Pleau Henry L (Mae) chauf h34 E Maple
 Plecarpo Clement A h230 S American
 " Jos A (Anna) real est 234 N Sutter h2111
 Pacific av
 Plecq John (Rose) cementwkr h519 S Pershing
 av
 Pleisch Walter E (Kath) lab Stockton Box
 h1655 Stanford av
 Plotz John h1711 Hiawatha av
 Plough Chas T (Miriam) dist traffic supt
 PT&T Co h1242 W Rose
 Plumb Florence M (wid E G) slswr Peffer
 Music Co h1209 E Channel
 " Jas D drftsmn r1209 E Channel
 " Raymond H (Blanche) lab Colberg Boat
 Wks r RFD 4 bx 303
 Plumlee Everett F (Anna) atdt Stockton State
 Hosp h312 E Noble
 " Anna atdt Stockton State Hosp r212 E Noble
 Plummer Danl L (Kath) formn Hickinbotham
 Bros h1760 N San Joaquin
 " Edw C (Daisy) h1428 N Yosemite
 " John H (Mary) dep County Clerk h617 W
 Vine
 Poage Chas A (Mary) atdt Standard Stations
 Inc h626 N Central av
 Pochelu Leonie K opr PT&T Co r227 E Park
 Podesta Guiseppa B h15 W Wyandotte
 Podesto Anthony driver C M Abdallah Co r925
 E Main
 " Italo clk Green Frog Food Emporium r rt
 2 bx 261b
 " Madeo restr 927 E Main r rt 4 bx 115
 " Mary Mrs h220 Grove
 " Mary (wid Antonio) r953 Pleasant av
 Poehlman Howard C (Frances) factory supt
 Gaylord Bros Inc h953 S David av
 Poeland Henry A office mgr E A Test r930 N
 Center
 Poggi Giabotto B (Anna) lab h940 N Sierra
 Nevada
 Poggio Antonio J tallymn San Joaquin Lbr Co
 r243 E Weber av
 " Aug A teller Bank of Am r809 E Lindsay
 " Eva Mrs h2325 E Taylor
 Pogolotti Alfonso L (Marguerite) slsmn Shell
 Oil Co h1339 E Weber av
 Pogorelsky Abr (Helen) confy 1712 Pacific av
 h154 W Alder
 Pohl Paul r25 S Commerce
 Pohle Jos W emp Fibreboard Products r rt 2
 bx 904b
 " Louis H (Ethel) slsmn Reliance Life Ins Co
 h317 Waterloo rd
 " Wm H r317 Waterloo rd
 Pohono Tribe 93 Imp ORM 114 S American
 Poile Kenneth G (Claire A) examiner Stockton
 Abstract and Title Co h1647 Elizabeth av
 Pointer Saml shoe shiner 833 E Main
 " Wm M (Edith) emp Fraser Furnace Co r603
 W Park
 Poirier Ernest R (Chesta) waiter h37 E Wyandotte

POIRIER
 " Jos (Mae) h521 E Jackson
 Polanich Casimer clk r1301 E Acacia
 " Jennie Mrs h1301 E Acacia
 " John jr installation eng Stowell Impl Co
 r1301 E Acacia
 " John W bartndr Avenue Inn h602 E Anderson
 Polar Beverages D P Cameron mgr 1724 W
 Cornell
 Poletti Ernest G r1201 W Vine
 " Felix (Mary) ins 440 E Market h1201 W
 Vine
 " Louis liquors 6 E Main
 Polfer Anna (wid Nicholas) h814 E Oak
**POLICE DEPARTMENT, See Stockton City
 Government**
 Poliz Rose clk r431 E Main
**POLK R L & CO, Publishers Stockton City and
 San Joaquin County Directory, 604 Mis-
 sion, San Francisco, Tel GARfield 5431**
 Polka Michl atdt Stockton State Hosp
 Pollard Emma (wid S T) h809 S Tuxedo av
 " Juanita Mrs h521 N San Joaquin
 " Mary h43 W 3d
 Polliger Leta Mrs Indywkr r1203 E Charter
 way
 Pollock Albt M (Ida) mech h608 N Argonaut
 " Benina (wid Allen) r3013 N Calif
 Polrich Ernest restr 301 S Sutter
 Pollum Janet I r215 S American
 " Margt M usher Rialto Theatre h215 S Ameri-
 can
 " Ruth A r215 S American
 Polson Robt G (Cora M) carp h1426 N Pershing
 av
 Pomeroy Lyle K (Thelma) slsmn h345 E Noble
 Pometto Ray L msngr Postal-Teleg Cable Co
 r rt 3 bx 284
 Pomponio Giovanni Mrs h2057 E Marsh
 " Nick tailor 36 S Sutter r2057 E Marsh
 Pomraning Stewart A (Lottie) h427 Mendocino
 av
 Pond Geo W (Sylvia J) driver Improved Lndy
 h1224 S Lincoln
 " Inez H Mrs asst to libr Stockton High Sch
 r4 E Harding way
 " Sylvia J Indywkr Improved Lndy r1224 S
 Lincoln
 Ponder Louis N h939 N Madison
 Ponne Jos (Jowert) emp Fibreboard Products
 r rt 2 bx 173
 Ponsi Ermenegillo (Assunta) lab h21 E Jef-
 ferson
 Ponso Eda r1327 S Monroe
 " Laura r1327 S Monroe
 " Peter jan h235 S Monroe
 " Simon (Frances) jan h1327 S Monroe
 Ponto Gustav F h132 W Flora
 " Henry driver r132 W Flora
 Poo Wo Tong & Co herbs 128 E Washn
 Pool Alma M dir Bur of Child Welfare and
 Sch Attendance Bd of Educ r1375 N Yos-
 mite
 " Ernest K (Helene) slsmn Hedges-Buck Co
 h1035 W Elm

PEIRANO BROS. & CO.

22 S. Sutter Street, Phone 432

Stockton, California

STOCKTON CITY DIRECTORY (1937)

259

POOL

- " Fred (Margaret) barber Smith & Lang
h415 W Poplar
- " Haidee tchr El Dorado Sch r1375 N Yosemite
- " Hugh O (Alice) lab City h617 Sharon av
- " Russell E (Neva M) barber shop mgr Smith
& Lang h635 S Central av
- " Ruth cannerywkr r rt 1 bx 181
- " Thos G (Eva V) h1375 N Yosemite
- " Willis B barber El Diva Canale r429 W
Poplar
- Poole Boyd S (Viola) emp Stockton Independent h636 E Lafayette
- " Frank J eng h510 N Stanislaus
- " Hazel C r510 N Stanislaus
- " Mayme E (wid Fred) h235 E Fremont
- Pooley Ernest E (Anna) h1865 N Edison
- " Lucille r1865 N Edison
- Poore Gertha Mrs smstrs Katten & Marengo
h517 E Channel
- " Edw C (Vada) vending mach opr h1762
School
- " Peggy (wid W L) h1329 E Main
- " Zelma r441 N Calif
- Pope Adrian r2430 E Washn
- " Clinton r2430 E Washn
- " Emsley A (Margt) lab h2430 E Washn
- " Faye Mrs r426 E Jefferson
- " Fred B (Candace) h347 N Sacramento
- " Harold M (Elva) auto repr 1011 S Aurora
h826 E Anderson
- " Jas B r347 N Sacramento
- " Laura E Mrs h520 N Sutter
- " Mabel r2430 E Washn
- " Oscar T (Beda) carp h2444 E Church
- " Ravenal r2430 E Washn
- " T Allison truck steward Port of Stockton
r817 W Park
- " Wayne r2430 E Washn
- " Wm L (Olivia) barber 833 E Main h126 N
Sierra Nevada
- Poplar Apartments 227 W Poplar
- Poppitz Max (Dill's Cafe) r127½ E Channel
- " Millie Mrs h1119 W Oak
- Popplardo Fannie nurse Dameron Hosp
- Popular Meat Co J A Kennelly mgr 506 S San
Joaquin
- Porcherot Pearl bkpr r625 N Grant
- " Victor (Marie) Indy 747 E Oak h625 N
Grant
- Porcini Albt clk Curnow Bros r842 W Vine
- Pores Izziedor H (Elsie) (Purity Milk Co)
h1144 E Lafayette
- Porlier Roy G (Rotha) emp Fibreboard Products
h505 N Grant
- Porobich Dano clk Gravem-Ingllis Baking Co
r rt 4 bx 44a
- Porrah Geo M (Angie) lab h333 E Church
- Porres John (Damas) lab h2835 E Weber av
- PORT OF STOCKTON, Office Ocean Terminal**
ft of W Washington, Director of the Port
B C Allin, Inland Terminal Harbor Master's
Office 215 W Weber Av
- " Stockton Grain Terminal Inc E D Wilkin-
son pres T D Stevenson v-pres Sam Mateer
sec-treas 4 W Weber av

PORT

- " Stockton Investment Corp H P Witten sec
11 S San Joaquin R 706
- " Stockton Market (Dario Angelini Lorenzo
Ferrari) gro 47 S San Joaquin
- PORT STOCKTON NURSERY (F C Raffle)**
Rose Bushes, Shrubbery, All Kinds of Or-
namental Plants and Trees, Fruit Trees,
2810 E Main, Tel 1619
- " Stockton Sausage Co (Fred Mangold Jack
Huber) 602 S Center
- PORT STOCKTON SUPER SERVICE, George**
Bertuccelli Prop, Complete One-Stop
Automotive Service, Truck, Tractor and
Caterpillar Repairing, Welding and Light
Machine Work, Scientific Motor Analyz-
ing, Batteries and Tires, Gas, Oil and
Greasing, 543 W Washington cor Harri-
son, Tel 3808
- " Stockton Traffic Bureau J C Sommers sec
234-38 N El Dorado
- PORT STOCKTON TRAILER CO (C M Peters)**
Trailers From \$395.00 and Up, 160 French
Camp Turnpike (For further information
see back cover and page Z)
- PORTABLE TYPEWRITER HEADQUARTERS**
(Standard Office Equipment Co) 340 E
Weber Av, Tel 567
- Porteous Ann clk Day & Night Drug Store
r332 E Oak
- " David B r834 Searchlight av
- " Thos T (Mary E) h1346 E Lafayette
- Porter A R r426 E Market
- " Alan counselor Stockton High Sch r1046 N
Hunter
- " Anna M (wid Alex) h408 E Ellis
- " Aubrey E r1957 E Market
- " Dorothy r726 N Sacramento
- " Earl clk Hickinbotham Bros r828 E Park
- " Evelyn M opr PT&T Co r408 E Ellis
- " Frank r838 E Channel
- " Geo W (Marie) h808 E Jefferson
- " Jane (wid John) h2419 E Market
- " LaVon sec T L Sutton r1957 E Market
- " Lillian I r2419 E Market
- " Margt r726 N Sacramento
- " Marlow R (Araminta) h1957 E Market
- " Richd R (Helen) lab Stockton Box Co r340
E Noble
- " Russell F (Nina) lab h2465 S Monroe
- " Sophie B r1825 N San Joaquin
- " Thos (Clara M) driver h541 E Lindsay
- " Thos L (Mattie M) acct h1905 N Calif
- " Wallace F (Loretta) furn repr h726 N Sac-
ramento
- " Worner O h1643 S San Joaquin
- Porterfield Jas (Marie) h612 E Jackson
- " Marie Indywkr Exclusive Lndy r612 E Jack-
son
- Portillo Frank (Angela) lab h415 E Channel
- " Jose (Mary) lab h2427 E Sonora
- " Tiofilo lab r332 E Washn
- Portuguese Hall 528 W Hazelton av
- Portz Valentine r1631 W Willow

Telephone 3649

Chas C. Roe
Owner

1930 Linden Road

ROE WELDERS

Manufacturers of
A-C and D-C ARC
WELDING
EQUIPMENT

Stockton, California

260

(1937) R. L. POLK & CO'S

Posner Alvin A (Yetta) mgr Stockton Merchants Assn (Adjustment Bureau) h1202 N Hunter

Post Constance tchr Stockton High Sch h1215 N Hunter

" Cora B Mrs h1215 N Hunter

" Fred B carrier PO r636 W Flora

POST OFFICE, Chas B Pearson Postmaster, O E Dietze Asst Postmaster, A H Hodson Supt of Mails, 409 N San Joaquin cor Lindsay, Sub Station No 1, 922 N Wilson Way; No 2, 16 N American; No 3, 2002 N Pacific Av; No 4, 2153 E Main; No 5, 1347 S California; No 6, College of Pacific Book Store, C of P Campus

" Wm O (Nellie E) h636 W Flora

POSTAL TELEGRAPH-CABLE CO, J W Anderson Mgr, 44 S Sutter, Tel 4176

Poston Harry E (Bertha) plantmn SO Co h717 Lexington av

" Lee H (Gertrude) r717 Lexington av

Potenti Caterina Mrs midwife 111 E Sonora

" Gaston barber 111 N Sutter r111 E Sonora

" Jos (Caterina) h111 E Sonora

" Theresa (Lady Fair Beauty Shop) r111 E Sonora

Potter Ann Mrs cash Gravem-Inglis Baking Co r676 S Tuxedo

" Chas W (Goldie) police SPD h321 E Clay

" Clara Mrs r629 S Wilson way

" Fred A nurseymn 1221 N Monroe

" Fredk E (Amy L) h1221 N Monroe

" Fredk K (Ethyle) slsmn N W Mutual Life Ins Co h245 W Vine

" Geo (Kath) brkmm h1731 S Sutter

" Goldie A Mrs h933a N Madison

" Grace marker Hess DeLuxe Co r241 E Noble

" Harold J (Millie) h1223 S San Joaquin

" Harry E (Grace B) r241 E Noble

" John R (Josephine) jan Pub Library h2012 Peralta av

" L D whsmn Kraft Associated Distributors r933a N Madison

" Leonidas H (Alice M) wtehmm Sears Roebuck & Co h1124 Pinchot

" Lillian M (wid Sidney) tchr Lincoln Sch h156 W Alder

" Richd V eng State Div of Highways h1009 N El Dorado

" Robt C (Ida) h349 E Wyandotte

" S Nelson (Ann K) ins 110 N San Joaquin R414 h676 S Tuxedo av

POTTERY & GIFT SHOPPE (Mrs Maxine Walter) 927 W Willow, Tel 7623

Potts Alvin M (Bessie) h335 N American

" Bessie F emp Gulf Red Cedar Co r335 N American

" Geo E (Mabel) (Quality Store) h714 N El Dorado

" Geo E jr chiroprdist 343 E Main R504-05 r714 N El Dorado

" Monroe asst librn College of the Pac h151 Euclid av

Poulin Arth E ydmm SP Co r rt 6 bx 151

POULTRY PRODUCERS OF CENTRAL CALIFORNIA, R S Cannon Mgr, 1 N Madison, Tel 3144

Pound Everett r210 S Calif

" Everett (Bell) lab h744 E Lafayette

" Geo W (Eiz) mech h1425 S Calif

" Louis R (Lois) welder h1544 S Aurora

Powell Annie M h1212 W Walnut

" Avalon L clk Otto Kern r1548 W Sonora

" Barton J (B J and D R Powell) h Country Club blvd rt 2 bx 233

" Barton J jr (Bernice) phys 343 E Main R307 h44 W Acacia

POWELL BARTON J AND DEWEY R, Physicians and Surgeons, Eye, Ear, Nose and Throat Specialists, 501 Medico-Dental Bldg, 242 N Sutter, Tel 167

" Chas W h812 E Oak

" Clifford M millhd Elec Planing Mill r503 S Lincoln

" Craigie L r1903 W Willow

" Dewey R (Norma) (B J and D R Powell) h1617 N Hunter

" Donald tmstr r703 S Center

" Donald A (San Joaquin Winery) r701 S Center

" Edw (Maud H) lab City h427 E Sonora

" Ernest gdnr City r1023 N Pilgrim

" Fred R emp Fibreboard Products r427 S Lincoln

" Geo (Mollie) emp Fibreboard Products h427 S Lincoln

" Geo W (Pearl) tmstr City h503 S Lincoln

" Hattie C (wid C H) h139 E Walnut

" Henrietta M (wid Wm) h1038 N San Joaquin

" Isaac W (Edith) carp Stephens Bros r rt 1 bx 623

" J C bkpr Roe Welders h35 E Noble

" Jas W h418 E Anderson

" John D lab r10 E Weber av

" Nell M credit mgr Stockton Ice & Fuel Co r1821 Lexington av

" Norma clk r1617 N Hunter

" Percy M (Nell) slsmn Stockton Ice & Fuel Co h1821 Lexington av

" Robt (Josephine) h1705 N El Dorado

" Robt C emp Fibreboard Products h1023 N Pilgrim

" Ruth E tchr Jefferson Sch r1038 N San Joaquin

" Tollie lab r705 E 2d

" Wm H (Nellie) barber 41 N American h515 Spruce

POWELL & KELLER, Robt H Keeler Mgr, Opticians and Optometrists, 31 S San Joaquin, Tel 982

Powels Vernon I (Mac) dist mgr Genl Pet Corp h1602 W Walnut

Powelson Thos E (Erma) trucking 1235 Hiawatha av

Power Patk J (Ada) clk R G Le Tourneau h1205 N San Joaquin

" Cath (wid Michl) h424 E Miner av

" Chas E (Lora O) h2357 E Lindsay

NORTHWESTERN MUTUAL FIRE ASSOCIATION NORTHWEST CASUALTY COMPANY

No Better Insurance Protection Obtainable, and at a Saving

COMPLETE SERVICE — REPRESENTATIVES THROUGHOUT CALIFORNIA

District Headquarters: 202 Bank of America Building, Stockton Telephone 281

STOCKTON CITY DIRECTORY (1937)

261

POWER

" Chas W (Loleta M) mstr mariner h2237 Kensington way
 " D Floyd (Queen) h1143 W Fremont
 " Edw (Helen) gunsmith Y S Johnson h1119 W Fremont
 " Eliz atdt Stockton State Hosp
 " Gerald L slsmn Hansel & Ortman r Lodi
 " June r1143 W Fremont
 " Lillian beauty opr G N Brey h531 S Grant
 " Ruby nurse r145 W Flora
 " Tennie (Ethel) carp h2559 E Weber av
 " Wm A teller Stockton Savings & Loan Bank r114 S Sutter
 " Wm G clk SP Co r2210 E Washn
 Poy Wong cook 22 E Adams
 " Yuen Tong herbs 139 S Hunter
 Poyner Lovina S (wid L D) Indywkr Parisian French Lndy h1121 E Clay
 Pozar Albina beauty opr H E Norton r140 W Maple
 Pozzo di Borgo Argentine (wid Antone) r218 S Ophir
 Pradagna D Marie mgr Pyrenees Hotel r335 S San Joaquin
 Prahser Frances sten r323 E Magnolia
 " Harry (B & M Cafe) r rt 2 bx 947
 " Matilda Mrs h323 E Magnolia
 " Olive Mrs clk h112 E Clay
 " Ralph R (Audrey) carp h221 E 1st
 " Rudolph (Hannah) carp h1506 S Hunter
 " Wm B (Ethel) h2220 S Sutter
 Prairo Paul (Beryl) photo engr Valley Engraving Service h40 Golden Gate av
 Prater Chas M (Nina) sec Hedges-Buck Co h26 S Sierra Nevada
 " Donald r422 E Church
 " Harry (Ima) h422 E Church
 " Nina Mrs gro 26 S Sierra Nevada
 " Paul r422 E Church
 " Robt J (Josephine) h424 S Harrison
 Prather Lenora I (wid R L) r130 E Walnut
 Prato Angelo D (Mac E) cash WPRR Co h1803 Stanford av
 " Angelo N (Louise) h1420 E Miner av
 " Anthony bkpr Gaia-Delucchi Co r45 S Van Buren
 " Aurelia (wid A G) h924 N Ophir
 " Cath (wid Dominic) h222 N Grant
 " Fred J (Linda) farmer h1702 E Hazelton av
 " Jennie r105 W Jefferson
 " John (Rose) h809 E Lindsay
 " Mary (wid Aug) h45 S Van Buren
 Pratt Edwin W (Inez) h145 N Sierra Nevada
 " Emma D Mrs music tchr 925 N Orange
 " Genevieve C opr PT&T Co r131 N Calif
 " Georgia Indywkr Parisian French Lndy r815 S Ophir
 " Gerald r520 N Sutter
 " Harland (Patricia) pntr h326 S American
 " Leon L (Mabel) window trmr Owl Drug Co h623 E Lafayette
 " Louise M r2118 E Market
 " Robt J r815 S Ophir
 " Robt W (Pearl E) (Bright Spot Elec Co) h2221 Dwight way
 " Thos (Georgia) chauf h815 S Ophir

PRATT

" Walter E (Emma D) acct H P Witten h925 N Orange
 Pratto Jos farmer h1300 S David av
 Preciado Marcelina r123 S Madison
 Precissi Aug r136 S Harrison
 " Jos driver A Maffei & Co r136 S Harrison
 Predagna John (D Macie) lab h335 S San Joaquin
 Pregno Camille J pottery 2250 McKinley av
 Prehozen Jos millmn Taylor Milling Corp h2410 S Van Buren
 Prelli Caeser (Gemma) blksmth h246 W Worth
 Prescott Geo lab r209 E Weber av
 Presley Lee R (Mercedes) h1424 S Grant
 Pressey Ann r137 N San Joaquin
 Prestigiovanni Adelaide (wid Vincent) h1802 E Washn
 " Grace r1020 S Commerce
 " Guiseppe (Lizzie) h1020 S Commerce
 " Harry r1020 S Commerce
 " Jionne r1020 S Commerce
 " Monio r1020 S Commerce
 Prestigivinni Florence fetywkr r1447 S American
 " Jack slsmn r1447 S American
 " Jas r1447 S American
 " Mario (Josephine) h1447 S American
 Presto Alma C emp Fibreboard Products r rt 1 bx 126
 " Emma r1624 E Washn
 " Frank emp Fibreboard Products r1726 F Channel
 " Grace emp Fibreboard Products r1844 E Lafayette
 " Jennie r227 E Clay
 " John P (Anna) emp Fibreboard Products h2655 Home
 " Michl (Palmira) h1624 E Washn
 " Rosie r1624 E Washn
 Preston Cecil H (Lottie) radiomn Hansel & Ortman h744 E Washn
 " Chas C (Zella) shoe repr 1335 S Calif
 " Earl (Lois) driver h721 Hyde ct
 " Edw r209 E Weber av
 " Howard C jr welder Fraser Furnace Co r744 E Washn
 " Lois elev opr J C Penney Co r721 Hyde ct
 " Lora M r102 W Maple
 " Omal O mech Lewis-Yearout Motor Co r114 S Stanislaus
 " Vern H mech E T Mape r77 Castle
 " Walter C (Mattie) lngshrmn h1016 N Harrison
 " Wm h742 E Washn
 Preszler Edw dep County Assessor r Lodi
 Preti Edw J msngr Postal-Teleg Cable Co r219 S Stanislaus
 Pretl Ann Mrs h219 S Stanislaus
 " Edw r219 S Stanislaus
 Pretzer Wm H (Betty) h731 E Miner av
 Prevo Herman clk Port of Stockton
 Prewett Ottielie Mrs h815 E 3d
 Prewitt Mary E (wid Geo) h228 E Flora
 Pribyl Alvin R pharm Hansen & Zinck r1047 S Center
 " Eug bellmn r2604 N El Dorado



INSURANCE

**FIRE
ACCIDENT
LIFE**

It's a Bad Policy Not to Have a Good One

Travaille Insurance Agency

Phone 3176

Stockton

432 E. Market St.

262

(1937) R. L. POLK & CO'S

Price Ace W lab r30 W Main
 " Ada sten Stockton Dry Gds Co r1739 W Wil-
 low
 " Albt C (Clara) clk h125 W 3d
 " Alma S Mrs h420 S Stanislaus
 " Arth A (Lillian) clk PG&E Co r130 E Magnolia
 " Byron M (Cora J) h515 W Anderson
 " Chas I (Lavina) opr Stockton Elec RR Co
 h3510 N El Dorado
 " Clinton D (Elma K) h1121 N Baker
 " Cora Mrs asst Wm Richli r515 W Anderson
 " Delbert whsmn Growers Fertilizer Co r125
 W 3d
 " Gordon glazier Peter Sorenson r515 W
 Anderson
 " H Eliz h418 N Calif
 " Henry D (Jessie) music tch r104 W Park
 " Herbt R (Gerda) h536 E Wyandotte
 " Jay A (Elinor) slsmn h424 E Pine
 " Laurence L nurseymn 1421 E Harding way
 " Myrtle Mrs r803 E Miner av
 " Ralph E (Ada) h1739 W Willow
 " Walter W carp r39 S Wilson way
 Prichard Wm D (Adeline) meats 528 E Weber
 av h734 S Tuxedo av
 Pricolo Anthony (Theresa M) slsmn h2100 E
 Sonora
 " Arth liquors 1136 S Center r2100 E Sonora
 " Carmen lab r1104 E Sonora
 " Jos emp Fibreboard Products r922 S Hunter
 " Louise (wid Mich^l) gro 414 S Union h1104
 Sonora
 " Theresa (wid Jas) h2136 E Scott's av
 Pridgeon Jeff r2711 Dwight way
 Prier R A h604 N Commerce
 Priest Gordon F (Edna) slsmn h532 N Ameri-
 can
 Priestley Hazel Mrs r1018 S Calif
 Priestly Spurgeon F (Emma) phys 242 N Sut-
 ter R1107 h1001 W Vine
 Prima Marie (wid Casper) h219 N Ophir
 Prince Elna h136 S Madison
 " Frank r165 E Harding way
 " Frank R dentist 105 E Main h165 E Harding
 way
 " Victor (Mary) lab h1340 E Worth
 " Willie h1208 E Lafayette
 Prindle Edw L (Bessie M) office mgr D Dinu-
 bilo & Co h1130 W Vine
 " Frank (Emma) carp h1115 E Flora
 Pringle Ruby Mrs r515 W Flora
PRINTWELL PRESS THE (A A Baker) Print-
ers of Good Printing, 334 E Channel, Tel
2830 (For further information see right
bottom lines and page 12 Buyers Guide)
 Prioli John (Enes) jan S J Local Health Dist
 h1937 E Main
 Pritchard Harriet B (wid V P) r1200 W Rose
 Pritchett Geo O dairymn Stockton State Hosp
 Proctor John W (Agnes) swtchmn h1701 S
 American
 " Walter P lab Stockton Box Co r926 E Main
 Proffitt Don K (Lucia) (San Joaquin Research
 Laboratory) h728 W Acacia
 Proper Rex L (Iona M) slsmn h125 W 7th

Prosser Frank T (Lucille) mgr Minneapolis-
 Moline Implement Co h2660 Crafton way
 Prothero Effie F r619 E Channel
 " Nettie S (wid J N) h619 E Channel
 Prothers Ralph E (Genevieve) cigars 723 E
 Main r465 N Regent
 Prouse K Gus H (Louise) mach h845 La Fol-
 lette
 Prouty Laurence A slsmn Golden State Co r
 Lathrop
 " Robt (Leta) carp h1230 W Harding way
 Prows Annie (wid A J) r1233 W Harding way
 Prudential Insurance Co of America L M
 Raabe asst supt 343 E Main R725
 Prueitt Gola r1421 N Monroe
 Pryor Thelma Mrs sec r709 N Center
 Psolo Jos r811 S Lincoln
**PUBLIC LIBRARY (See Stockton Free Public
 Library)**
 Puccini Robt (Puccini & Cecchi) h220 W
 " & Cecchi (Robt Puccini Attilio Cecchi)
 liquors 136 S Center
 Puchmuller Henry W F shipwright Colberg
 Boat Wks h1013 W Acacia
 Puckett Edw (Lorraine) lab h560 W 8th
 Puente Martin (Mary) emp Fibreboard Prod-
 ucts h2863 E Market
 Puez Ramon h125c S Grant
 Puga Salvador (Christine) emp Fibreboard
 Products h2334 E Alma
 Pugh Alice (wid Warren) clk Record Shop
 r416 Mendocino av
 " Hugh h2116 N Calif
 " Lester H (Dorotha) window trmr Aaron's
 h36 E Walnut
 Pugliese Peter (Cath) tamale mfr 1440 E Main
 h2090 E Market
 Pugmire Leslie E (Laura) slsmn h1827 N Com-
 merce
 " Richd r1827 N Commerce
 Pugno Angelo J emp Fibreboard Products r
 Lodi
 Puisis Victor (Sara) auto mech h418 N Grant
 Pulas Dorothy N r319 N Sacramento
 " Theo (Merle) h319 N Sacramento
 Pulaski Harold r215 E Fremont
 Pulich Leonilda M Mrs clk H J Kuechler &
 Son h906 S Center
 " Nick nurseymn 1436 Columbia av
 " Rae beauty opr G N Brey r114 N Pilgrim
 " Warren M lab r906 S Center
 Pullen Flora B cook Hazel Hoffman r1222 E
 Main
 " John W elev opr r1222 E Main
 " Marion F (Flora B) carp h1222 E Main
 Pulley Rodney L (Omega) slsmn J C Penney
 Co h428 E Fremont
 Pulliam Glenn (Jennie) clk Safeway Stores
 h2444 E Hazelton av
 " Harold clk Safeway Stores r1405 E Main
 " Wm C (Bernice) h2477½ E Washn
 Puppo Angelo waiter New Growers Inn r rear
 1645 E Miner av
 " Anthony clk G B Puppo
 " Geo B (Julia) liquors 243 S Calif and (Ita-
 lian-American Realty Co) h620 N Monroe
 " Maria music tchr 620 N Monroe

Stanley Electric Motor Company

ELECTRICAL EQUIPMENT, MOTORS, TRANSFORMERS, REWOUND, REPAIRED
AND INSTALLED—MINING EQUIPMENT

242 N. Wilson Way, Stockton, California

Phone 948

STOCKTON CITY DIRECTORY (1937)

263

- PUPPO
" Tony h247 S Calif
Purdy Earl W (Mary) slsmn Tidewater Assoc
Oil Co r1431 N Edison av
" Phil cook Hotel Wolf Coffee Shop r39 N
Calif
" W Earl (Mary) h1431 N Edison
Purin Helen r336 E Acacia
" Nick L (Nellie) h336 E Acacia
Purington Thos P (Ida) carp h436 E Oak
Puritan Emily Mrs h2044 S San Joaquin
Purity Milk Co (I H Pores) 1144 E Lafayette
Purl Chas H (Doramaye) police h1926 S Calif
" Harry C police SPD
Putnam Ruth cook 1540 N San Joaquin
Pyle Harry (Jean) h622 E Lafayette
" John W wchmnn Stockton Port Dist r1527
Stanford av
Pyrenee Hotel Mrs D M Pradagna mgr 335 S
San Joaquin
Quaglia Anne maid 1027 N Orange
Quail Barbara J usher Fox Calif Theatre r702
S Tuxedo av
" Sylvia J (wid Frank E) h115 W Cleveland
" Violet tchr Pub Sch r115 W Cleveland
Quajardo Pedro (Antonnetta) h2342 E Sonora
Quality Motofuels Inc W J Burback pres, W J
Wolf v-pres L A Burback sec-treas 324 N
Wilson way
" Store (G E Potts Leo Todresic) mens clo
110 E Main
Qualls Jos h418 E Miner av
Quarles Jay C clo clnr 2012 E Main r2120 E
Washn
Quarrier Daisy B (wid R S) dry gds 921 N
Yosemite h918 do
Quartaroli Raph J (A Girardi & Co)
Quartero Domico r620 S Ophir
" Frank (Neva) driver Elec Planing Mill h315
W 8th
" John r620 S Ophir
" Kath (wid Jos) h620 S Ophir
" Thos mill hd Elec Planing Mill r620 S Ophir
Quattrone Paul r1201 S Madison
Queen Geo O servmnn Yolland Ice & Fuel Co
r1015 S San Joaquin
Queirolo Angelo E r204 W Jefferson
" Dante (Gertrude) br mgr Shell Oil Co h115
W 6th
**QUEIROLO FRANCIS J, Garage, United Moto-
ors Service, Carburetion, Ignition, Repair-
ing, Scientific Light Adjusting, 16 S Wilson
Way, Tel 2880, h1865 Elizabeth Av**
" Jos P (Bruna) slsmn C M Menzies h2204 N
El Dorado
" Manuel V (Palmyra) jan h1431 E Poplar
Quenell Helen waiter Hotel Stockton
" Ray (Helen) slsmn Valley Lndy
Quenzer Fred H (Rosina) carp h43 W 6th
Quevillon Henrietta Mrs sec Neumiller & Ditz
r23 W Acacia
" Paul E (Madeline) news dlr 548 E Miner av
h1523 N Edison
" Wm E (Henrietta) slsmn h23 W Acacia
Quick Robt L cash Morthrift Co r228 S Staai-
slaus
Quidor Johanna Mrs (Florida Rooms) h41 N
Hunter
Quigley John C (Alice) rep h789 Anteros av
Quilan Patk r531 E Fremont
Quillen Chas R (Agnes) loc firemn h1205 E
Weber av
Quimby John R formn Brosky & Gold r rt 2
bx 987
" Stanley L (Rosamond) clk Austin Bros h
e s Bertha av 4 s Linden av
Quinn Betty A opr PT&T Co r620 N Harrison
" Clarence H (Ina) h430 Mendocino av
" Dorothy M tchr Stockton High Sch r948 N
Edison
" Edith C r83 W Adams
" Frank W mgr Quinn's r948 N Edison
" Jas A (Jennie) emp Fibreboard Products
h910 W Flora
" Jennie (wid J J) h620 N Harrison
" Marie tchr r83 W Adams
" Rose F emp Gulf Red Cedar Co r442 N Sut-
ter
" Ruth clk r1311 S San Joaquin
" Steph (Martha) h1311 S San Joaquin
" Tessie emp Harts Lunch r442 N Sutter
**QUINN TOM B, City Attorney and Attorney-
at-Law, City Hall, r948 N Edison**
" Walter (Ruth) longshoremn h2649 E Miner
av
" Wm J (Alice D) h83 W Adams
" Wm J jr clk C H Carter Co r83 W Adams
" Wm P (Anna) (Quinn's) h948 N Edison
Quinn's (W P Quinn) F W Quinn mgr staty
120 E Main
Quinones Benj (Carman) lab r2368 E Miner av
Quintana Alfonso (Hazel) h1135 S Harrison
Quintin Edmond D glazier 15 Cross
" Pauline cook h352 E
Quirk Babe bartndr Catto's r532 E Main
Quisenberry Robt L (Freda) purch agt R & L
Tourneau h1104 N Orange
Quong Chow Hotel Suey Toy mgr 223 S Hunter
" Hop Lee & Go Sam Co whol fruit 115 Mer-
chant
" Kee shoe repr 17 S Center
" Moo Tong h339 S Center
" Wong Low h39b E Sonora
" Young h237 W Market
Quyle Ada B (wid J F) h602 North D
" Louis E (Eva) carp h1348 W Flora
" Martin E carp r602 North D
" Paul B (Kath) police SPD h810 N Pershing
av
Raab Howard clk Yost Bros r College of
Pacific
" Leland B (Dorothea) (Ohm & Raab) h1112
W Willow
" Lill (wid M H) h1233 W Harding way
" Robt H r1112 W Willow
Raabe Jennie Mrs slswn The Wonder Inc r920
N Orange
" John A r920 N Orange
" Lester M (Jennie) asst supt Prudential Ins
Co of America h920 N Orange
" Rosa maid 1225 N Calif
Raballo Frank auto mech Superior Auto Co
" John auto mech Superior Auto Co