

**CRAMER COLLECTION SERVICE**

BONDED TO AND LICENSED BY THE STATE OF CALIFORNIA  
DEBTORS LOCATED AND CONTACTED ANYWHERE

318 Bank of America Building

Stockton, California

218

(1937) R. L. POLK &amp; CO'S

**McMURRAY**

" Wm W (Helen A) (McMurray Bros) h637 N San Joaquin  
McMurry Robt r2025 E Market  
McNabb A Jack (Eva) police SPD h945 W Elm  
" Ida L (wid Robt) h402 E Hampton  
" Robt J slsmn r402 E Hampton  
" Walter J slsmn r402 E Hampton  
McNair Jas M (Rae) sec Warehousemen & Cereal Workers No 38-109 ILA h623 N Aurora  
" Rae Mrs atdt Stockton State Hosp r623 N Aurora  
McNally Alex (Mary) fireman h1124 S El Dorado  
" Chas (Annie) repr mn h412 E Noble  
" John window washer Bank of Am Bldg r7 S Center  
" Martha (wid Henry) r1310 S El Dorado  
" Patricia r1124 S El Dorado  
McNamara Dan L restr 2942 E Main  
" Jas E (Loretta) h420 S Della  
" Josephine tchr r431 E Magnolia  
" Kath A nurse h431 E Magnolia  
" Lawrence E clk Curnow Bros r1133 S Lincoln  
" Mildred bkpr Black's h437 E Harding way  
" Patk B (Mary) h1133 S Lincoln  
" Wm J (Grace) lab City h526 E Jackson  
" Wm J (Louise) mach R G Le Tourneau h521 N Monroe  
McNeer Anna (wid Peter) h1117 E Lafayette  
McNeil Betty waiter r7 S Center  
" Edgar E (Inez) novelty mach 330 E Channel h820 W Poplar  
" Rudy waiter r7 S Center  
" Warren T phys 242 N Sutter R711 r114 S Sutter  
" Martha Mrs h1736 S Hunter  
McNeilly Erwin (Florence) chauf h429 E Ellis  
" Florence L dept head Montgomery Ward & Co r429 E Ellis  
" Geo (Beth) h181 Netherton av  
McNevens Robt Indwkr St Joseph's Hosp  
**McNOBLE HUBERT R (Sadee) Attorney-at-Law and United States Commissioner, 306 California Bldg, 11 S San Joaquin, Tel 42, h1530 N San Joaquin, Tel 129**  
" Hubert R jr law clk H R McNoble r1530 N San Joaquin  
" Mary h403 W Flora  
McNulty Thos F (Annie) h2021 E Marsh  
McOwens Jas r811 S Lincoln  
McPhee Danl J (Cath) iron wkr h412 N Aurora  
" J A r120 S El Dorado  
" Leland A (Mary) carp h520 E Oak  
" Marcella R (wid Robt) h1410 E Market

**McPHEE**

" Mary sten Turner Hdw & Imp Co r520 E  
" Rose H (wid Anthony) h520 E Oak  
" Vincent carp r520 E Oak  
McPheeters Jas lab r1015 N Ophir  
McPherson Arth L (May) h2018 E Lafayette  
" Cecil H (Viola R) h543 E Hawthorne  
" Chas L (Maud) (Pioneer Transfer & Storage Co) r rt 1 bx 807  
" Ciel R (Pioneer Transfer & Storage Co) r rt 1 bx 807  
" Clarence (Iva) h1938 S San Joaquin  
" Galen driver r1938 S San Joaquin  
" Geo V (Luella) servicemn C P Hutson h144 E Blaine av  
" Harold L (Ruth) h938 S Grant  
" Henry C clo clnr 4 W Market r rt 3 bx 310  
" Jerome lab r 1938 S San Joaquin  
" Max lab r1938 S San Joaquin  
" Mervyn W (Bernice A) chauf h538 S Grant  
" Roland T plmbr h340 W Vine  
" Virginia opr O H Vetter r543 E Hawthorne  
McPhillips Elmer J (Laura) driver Peerless Milling Co h1552 E Milton  
" Tobias J (Cath G) millhd Peerless Milling Co h345 W Fremont  
McRae Dick Indwkr Xclusive Lindy r1517 E Oak  
" Mary E h523 E Oak  
" Mary (wid L A) h1517 E Oak  
McReynolds Chas W emp Fibreboard Products r1836 W Hazelton  
McRoberts Alex dep County Auditor r237 W Oak  
" Margt (wid Alex) h237 W Oak  
McShane Vivian E tchr El Dorado Sch r111 E Alder  
McShea Jean nurse r227 W Oak  
McSherry Florence A opr PT&T Co r1743 Stanford av  
McSwain Jack cook Barkett's r113 N Wilson way  
McTaggart Caroline L (wid Royal) h422 S Sutter  
McWilliams Jas T eng State Div of Highways r819 N El Dorado  
" Lulu L Mrs h345 W Market  
McZone Annabelle (wid Jack) h346 E Lindsay  
Mead Elwin L (Loss) vulc Krafft & Toolan h2293 E Myrtle  
" Helene G sten PO r612 E Washn  
" Paul M (Ariet P) h1202 N Hunter  
Meade Chas E (Lillie V) h2366 E Washn  
" Chas H r2366 E Washn  
" Fredk A r503 E Jackson  
" Helen M opr PT&T Co r503 E Jackson

**DEAN WITTER & CO.**

STOCKS - COMMODITIES - BONDS

Members

New York Stock Exchange

Chicago Board of Trade

New York Cotton Exchange

New York Curb Exchange (Associate)

San Francisco Stock Exchange

18 South Sutter Street, Stockton

Stockton 2136

**JOHN DEERE****"CATERPILLAR"****KILLEFER****LeTOURNEAU**

COMPLETE LINES OF TRACTORS, ENGINES, IMPLEMENTS, LAND LEVELING AND ROAD MACHINERY AND EQUIPMENT

Phone 21

**L. F. GRIMSLEY, INC.**

Phone 225

STOCKTON

DISTRIBUTORS

LODI

STOCKTON CITY DIRECTORY (1937)

219

**MEADE**

" J Vernon emp Fibreboard Products r2366 E Washn  
 " Jas A (Pearl) baths 348 N Calif  
 " Nathan B (Margt) pharm H W Hunger jr h221 E Park  
 " Richd P emp Fibreboard Products r2366 E Washn  
 " Warren r2366 E Washn  
 Meador Albt A (Mary) h927 S Stanislaus  
 " Raymond r927 S Stanislaus  
 Meadows Nellie (wid D I) playground dir h532 S Grant  
 " Tillman J (Eleanor M) mot pict opr Fox Calif Theatre h1061 W Vine  
 Meagles Mae C asst St Joseph's Hosp h436 E Oak  
 Means Dalbert J (Mary) clk Western States Gro Co h5 W Willow  
 Meany Dorothy clk Clark Pharmacy r1001 N Calif  
 " Ray music tchr 424 E Main  
 Mears Celia nurse r11 N Calif  
 Meckler John D farmhd Stockton State Hosp  
 Medaglia Jos (Lola) beauty shop 312 E Market h1440 W Poplar  
 Mederos Selma sten r735 N Hunter  
 Medford Garland M (Vida E) emp Fibreboard Products h1824 W Flosa  
 Medico-Dental Building 242 N Sutter  
 " -Dental Club of San Joaquin County 242 N Suttef R209  
 " -Dental Collection Bureau F C Haworth mgr 311 E Main R504  
 " Drug Co (Hansen & Zinck) 240 N Sutter  
 Medina Anthony (Jessie) h2501 E Lafayette  
 " Concha i2501 E Lafayette  
 " Frank (Margt) whsmn h1726 S American  
 " Genaro r2501 E Lafayette  
 " Jalvec r2501 E Lafayette  
 Medinas Frank (Refugio) lab r404 W 9th  
 Meditch Adam (Christina) driver r535 W 9th  
 " Laz (Rosy) driver h535 W 9th  
 Medlin Ora F bartndr Patk Michael r Mosto  
 Medona Antone h2193 E Washn  
 Meehan Mark I h807 N El Dorado  
 " Nadine nurse St Joseph's Hosp r1040 N Ophir  
 Meeker Apartments h633-47 N Calif  
 Meeks Fred (Lucille) lab City h2025 E Myrtle  
 Mefret Harold driver Stockton Ice & Fuel Co r2197 E Church  
 " Lena Mrs h2197 E Church  
 Mehan Jack clk Black's Pkg Co r837 N Pilgrim  
 " Nadine nurse r1040 N Ophir  
 Mehl Bernard M (Amelia) h1217 W Willow  
 Mehren Geo L atdt Stockton State Hosp

Meier Bertha E clk Nathan Dohrmann Co r1225 W Willow  
 " Bess slswn r1225 W Willow  
 " Ella (wid J J) r1225 W Willow  
 " John C (Rose) h1703 W Walnut  
 " Lloyd R (Lucile) sign pntr W M Douglas h1319 Buena Vista av  
 " Marie tchr Lottie Grunsky Sch h1225 W Willow  
 " May Mrs h117 E Flora  
 " Roy meter rdr Calif Water Serv Co r117 E Flora  
 Meiser Harry clk Medico Drug Co  
 Meiss Gerna E bkpr Star Linen Supply Co h332 E Oak  
 Meissner Alf meatctr Safeway Stores r1425 S Calif  
 Meister Alf (Louise) h620 N Grant  
 " Alf H (Amy) mech h1407 E Channel  
 " Eug J drugs 1501 N Calif r620 N Grant  
 Mekeel Nelson M (Helen) eng PT&T Co r1147 W Vine  
 Melbourne Derk W (Dora) h715 Sharon av  
 Mellett Albt r209 E Weber av  
 Mello Chester J adjt Karl Ross Post No 15 American Legion h1712 Lucerne av  
 " Muriel Mrs bkpr Smith & Lang r1712 Lucerne av  
 Mellor J Leslie (Blanche) reprmn The H C Shaw Co h336 N Sutter  
 " Theo F (Elaine) emp Fibreboard Products h1241 N 1st  
 Melone Carolyn opr PT&T Co r1803 N San Joaquin  
 " Edw D (Mary) formn Sperry Flour Co h417 E Monterey av  
 " Geo H (Lottie) mstr mariner h808 S Tuxedo av  
 " Gilbert L (Cathleen D) C S pract 11 S San Joaquin R612 h1803 N San Joaquin  
 " Otis opr Stockton Elec R R Co h2731 N Calif  
 Melton Chas C (Virginia) rancher h420 E Fremont  
 " Leota N case wkr WPA r1440 N Harrison  
**MELTON OSCAR T (Edith G) County Sealer of Weights and Measures, h1440 N Harrison, Tel 5020**  
 Meltzian Albt L meatctr r321 Waterloo rd  
 " Conrad G meatctr r321 Waterloo rd  
 " Velma A (wid Gus) h321 Waterloo rd  
 Melville Arth R (Margt) mldr h529 North D  
 Menburg Rudolph lab r1328 S El Dorado  
 Menconi Guido (Dovie) auto repr 158 French Camp Turnpike h528 E 1st  
 " Leo lab r919 S Hunter  
 " Mamie (Lady Fair Beauty Shop) r919 S Hunter

**THE PRINTWELL PRESS**

ALBERT A. BAKER, Proprietor

**GOOD PRINTING**

Telephone 2830

334 East Channel Street, Stockton

**ECONOMY SHADE SHOP**

Window Shades Made to Order

Repaired—Reversed

632 East Market St.

Stockton, California

220

(1937) R. L. POLK &amp; CO'S

**MENCONI**

" Palmira (wid Daniel) h919 S Hunter  
 " Rose clk r919 S Hunter ...  
 Mencuso Angelina Mrs h2050 E Main  
 " Gationa cik r2050 E Main  
 " Margo r2050 E Main  
 " Victor carpet clnr Maathey Bros r2050 E Main  
 Mendance Jos (Bessie) lab h203 S Stanislaus  
 Mendaro Inez J opr PT&T Co r1701 E Miner av  
 " Marie R cash Goodyear Service r1701 E Miner av  
 Mendel Sarah (wid Nathan) r1025 W Rose  
 Mendiola Jose S (Rose) barber 110 S El Dorado h618 E Sonora  
 Mendonca Clarence E (Edith) slsmn Tide Water Assoc Oil Co h1648 N El Dorado  
 " Edith Mrs sec W T McNeil r1648 N El Dorado  
 Mendonsa Cecilia r209 S Locust  
 Mendoza Blas (Mendoza & Sons) h44 W Washn  
 " Epitacio (Rosa) lab h2721 E Sonora  
 " Gabriele (wid Apotonio) h427 S Stanislaus  
 " Gladys R credit mgr Federal Outfitting Co r536 N Stanislaus  
 " Herman (Mendoza & Sons) r44 W Washn  
 " John (Esther) barber h19 W Anderson  
 " John J hlpr Fraser Furnace Co r7 S Center  
 " Julia R (wid Peter) h536 N Stanislaus  
 " Lawrence (Martha) lab h2026 E Myrtle  
 " Pilar (Margt) h2512 E Lafayette  
 " Raul r427 S Stanislaus  
 " Wm (Soledad) lab h rear 2727 E Sonora  
 " Wm B chauf r536 N Stanislaus  
 " & Sons (Herman & Blas) gro 44 W Washn  
 Menefee Calvin lab Delta Construction Co r rt 1 bx 180b Lathrop  
 " Lennie V supt Delta Construction Co r rt 1 bx 180b Lathrop  
 Meneley Jerry B h428 E Sonora  
 Menjares Manuel (Mercedes) h1726 E Market  
 Menke Ruth H Mrs home science dir KWG Radio Sta r219 N Sutter  
 Menkey Lillie Mrs r1432 N El Dorado  
 Menking Albt A (Celia) head custodian Court House h603 N San Joaquin  
 " Fredk G (Sadie L) lab City h35 W 5th  
 " Jas W (Clara V) firemn SFD h619 W Poplar  
 " Lucille M sten Ausfin Bros r619 W Poplar  
 Menne Acarde Mrs h1122 N Center  
 Menosse Arth lab City r621 S Lincoln  
 " John (Pielta) h316 E Worth  
 " Jos lab Stockton Box Co r621 S Lincoln  
 " Mary r621 S Lincoln  
 " Pauline Mrs h621 S Lincoln  
 Mentaberry Mary J liquors 345 S San Joaquin h343 S San Joaquin  
 " Peter (Felipa) waiter h343 S San Joaquin  
 Menzie Carl P h230 N Aurora  
**MENZIES C M (Winetta) Chevrolet Motor Cars, Sales and Service, Used Cars, Auto Laundry, 125-129 E Miner Av, and 332 N El Dorado, Tel 6500, h745 W Vine**

Meoqui Helen K r321 E Hazelton  
 " Peter (Marie) lab h321 E Hazelton av  
 Mepham Erleine M sten WPA r40 W Rose  
 " Harry B (Erleine) slsmn The H C Shaw Co r1700 S El Dorado  
 Mercer Harry N carrier PO h1717 Berkeley av  
 " Ralph E printer Stockton Daily Record r1717 Berkeley av  
 " Rosemary sten State Bd of Equalization r rt 2 bx 142  
 " Walter W (Josephine) h Clarendon av nr Burleigh  
 Merchant Albt K phys r439 Bristol av  
 " Robt O (Florence) mach h1820 E Acacia  
**MERCHANTS MANUFACTURERS & EMPLOYERS ASSOCIATION, R J Wheeler Sec-Mgr, 309 Savings and Loan Bldg, 311 E Main, Tel 4404**  
 Merchasin Jos servicemn E W Greer r rt 2 bx 990  
 Meredith Margt tchr Pub Sch r650 S Tuxedo av  
 Merkel Laura clk Calif Lands Inc r237 E Vine  
 Merlo Caesar (Angelina) clk h408 E Geary  
 " Caesar jr carp r408 E Geary  
 Mernin Jack G (Winifred) h1642 S Hunter  
 " Mary (wid Philip) r542 E Hawthorne  
 Merrick Geo gas sta atdt A L Hunt  
 Merrifield Cecil L bkpr Durkee's Famous Foods h705 E Lindsay  
 Merrihew Herbt meatctr Safeway Stores r rt 1 bx 534 Oak  
 Merrill Ardetta slswn J C Penney Co r136 W Poplar  
 " Arline Mrs chiropractor 3 W Vine  
 " Carlton M chiropractor 311 E Main R361 r240 N El Dorado  
 " Gertrude marker Hess DeLuxe Co h310 S American  
 " Inez L bkpr R G Le Tourneau h618 E Miner  
 " Iona I sten A E Gianelli Co r618 E Miner av  
 " Jas plmbr hlpr Jesse R Lyons r1762 East av  
 " John L (Doris) ydmstr SP Co h942 N Sutter  
 " Josephine D (wid Geo) r250 E Adams  
 " Minnie (wid Robt) h239 N Union  
 " Nellie H (wid H H F) h1948 E Main  
 " Olive M (wid W P) h2025 E Market  
 " Orville V (Wanda) slsmn h726 W Oak  
 Merriss Elmer E (Lou) h329 E Park  
 Merritt Ivan G (Ruth) h1345 S Hunter  
 " Jack slsmn Al Labrucherie  
 " Lawrence D (Viera) formn E A Test h722 N Hunter  
 " Orron L (Mae) h535 E Anderson  
 " Thelma bkpr r1325 Carlton av  
 Merry John atdt Stockton State Hosp  
 Meruch Herbt J (Goldie) h2222 Kensington way  
 Merwin Arth L r245 W Flora  
 " Belle W Mrs h144 W Rose  
 Merz Bernice M sten J H Eagal Co r1603 E Channel  
 " Elenor r1048 S Grant

When You Need OFFICE HELP—

# HUMPHREYS SCHOOL OF BUSINESS

Free, Confidential, Employment Service

Phone 4134

Stockton

108 N. California St.

STOCKTON CITY DIRECTORY (1937)

221

## MERZ

" Ellen L women's clo 526 E Main h1619 N Edison  
" Geo E (Matilda) h1048 S Grant  
" Hans G (Fimbel-Merz Co) r1603 E Channel  
" Helen tchr Roosevelt Sch r1048 S Grant  
" Hilda priv sec Stockton Chamber of Commerce r1603 E Channel  
" John A (Magdalena) pntr h1312 E Miner av  
" Wm F (Louise) (Fimbel-Merz Co) r1603 E Channel  
Meserve Anna Mrs r213 E Poplar  
Messamore A Ruth r319 N Stanislaus  
" John A (Mary) elev opr h219 N Stanislaus  
Messenger Fred W (Myrtle) auto mech h1251 N Sierra Nevada  
" Meta r430 E Park  
Messick Emmy Mrs r438 E 9th  
" Louis C (Margie) emp Fibreboard Products h498 W 9th  
Messing Ethel Mrs h131 N Calif  
Messingale Frank r126 W Lafayette  
Metasse Michl clk City r1316 E Hazelton av  
Metaxas Angelo r1326 S Monroe  
" Georgia r1326 S Monroe  
" Jerry r1326 S Monroe  
" Kath r1326 S Monroe  
" Nick clk Liberty Fruit Market r1326 S Monroe  
" Peter (Philomila) restr 344 N Calif h1326 S Monroe  
Metcalf Adelaide V Mrs cafeteria mgr Stockton High Sch r1327 N Van Buren  
" Della Mrs h1007 S Stanislaus  
" Frances A sten Stockton Morris Plan Co r1327 N Van Buren  
" Jas A (Adelaide) h1327 N Van Buren  
" Martha r10 N Stanislaus  
Metcalf Lionel clk r909 Beatrice  
Metham Erline Mrs sten r40 W Rose  
Metherall Geo E (Anna) mech h1665 W Harding way  
Metropolis Chris furn rms 504 S Calif  
**METROPOLITAN LIFE INSURANCE CO, B L**  
Ferguson Mgr, 506 First National Bank Bldg, 22 N San Joaquin, Tels 7100 and 7101  
Mettler Jasper H (Mildred B) genl agt WPRR Co h845 W Willow  
Metz Danl firmn A L Erickson r315 S Sutter  
" David (Jennie) hdw 21 N El Dorado h1020 N Center  
" Dee C (Kezia) h315 S Sutter  
" Florence r1020 N Center  
" Jim h615 W Oak  
" Kezia Mrs mgr Gardella Apts r315 S Sutter  
" Leah h1004 S El Dorado  
" S Albt (Helen) asst mgr Massey-Harris Co h911 N Center

Metzdorf Glenn (Laura) h715 E Lindsay  
" Laura Mrs emp Harts Lunch r715 E Lindsay  
" Wayne W pntr r520 S American  
Metzger Albt S (Ann) slsmn C M Menzies h1832 Lomita av  
" Chas r1832 Lomita av  
" Gertrude Mrs atdt Stockton State Hosp h46 W Adams  
" Jas J (Gertrude) slsmn Toledo Scale Co r46 W Adams  
" Wm F (Euveta) eng h912 W Elm  
Metzler Chas J (Pearl) pntr E J Blanchard h1519 S Hunter  
" John A (Margt) lawyer 343 E Main R806 h745 N Tuxedo av  
" Mary L Mrs r945 N El Dorado  
Metzner Leo E emp Fibreboard Products r241 N San Joaquin  
Mewborn Maxine sec B C Wallace & Son r337 E Oak  
" Thos h337 E Oak  
Mexican Methodist Episcopal Church Rev Nicholas Davila pastor 1805 E Main  
Meydam Elda r210 W Acacia  
Meyer Alf F (Fern) mot pict opr Rialto Theatre r2719 N El Dorado  
" Bros (J E and S S) autos 1045 N El Dorado  
" Chas C (Alice E) gro 1136 N Wilson way  
" Cornelius clk Green Frog Food Emporium r510 N American  
" Danl D lab r416 E Arcade  
" Ella (wid A A) h2348 E Myrtle av  
" Elmer H chauf Hobbs-Parsons Co h536 E Lafayette  
" Emil P (Helen) clk Pay'n Takit h119 E Lindsay  
" Ernest bartndr Jos Arata r229 E Weber av  
" Gerald r1775 Stanford av  
" Grant wtchmn Stockton State Hosp  
" Gusie r327 N Stanislaus  
" Helen waiter Boston Lunch r119 E Lindsay  
" Henry (Marie) boxmkr h349 E Wyandotte  
" Henry B (Mamie) slsmn Hess DeLuxe Co h1227 N Commerce  
" Herbt L (Norma) carrier PO h821 W Rose  
" Herman P (Margt) asst tr officer Bank of Am h1768 N San Joaquin  
" Jean Mrs h1775 Stanford av  
" John (Martha) driver h510 N American  
" Jos E (Pearl) (Meyer Bros) h820 N Orange  
" Kathlyn r904 W Flora  
" Martha smstrs Hess DeLuxe Co r510 N American  
" Norman V (Ella) drftsmn PG&E Co h428 E Wyandotte

## THOMPSON-HOFF INSURANCE AGENCY, INC.

All Forms of Insurance

232 N. Sutter St.

Stockton, Calif.

Phone 6156

# THE EQUITABLE

Life Assurance Society of the U. S.  
LIFE INSURANCE AND ANNUITIES

## C. R. DONNELLY

D I S T R I C T M A N A G E R  
605 CALIFORNIA BLDG. STOCKTON

222

(1937) R. L. POLK & CO'S

### MEYER

" Robt r1775 Stanford av  
" Saml S (Frances C) (Meyer Bros) h904 W  
Flora  
" Steph J (Marie) solr Stockton Terminal &  
Stevodore Co h25 E Adams  
" Swen M carp h600 Gratton av  
" Wilma sten Austin Bros r129 W Acacia  
Meyering Hiram (Anna) pntr h2233 S Ameri-  
can  
" Ray H (Tillie) mech C M Menzies h802  
E 4th  
Meyers Alice E slswn The Wonder Inc r136  
N Wilson way  
" Aliene C clk WPRR Co r1111 W Vine  
" Amelia Mrs h22 E Rose  
" C Cecil (Kathleen S) h1651 Berkeley av  
" Carl F (Ruth) civ eng h1572 W Poplar  
" Cora B music tchr 22 E Rose  
" Cora E Mrs r1215 S Harrison  
" Ernest C (Louise G) h1329 N Stockton  
" Ernest G jr r1329 N Stockton  
" Fred J (Grace) gro 1202 S Calif  
" J C bldg contr 305 E Weber av r3821 E Mar-  
ket  
" John H whsmn Minneapolis-Moline Imple-  
ment Co r Farmington  
" Lloyd E (Dorothy) mgr Massey-Harris Co  
1101 W Harding way  
" Lorraine E waiter Stockton Dry Gds Co  
r rt 3 bx 429  
" Morris clk Minneapolis-Moline Implement  
Co r Farmington  
" Otto (Wilma) clk Pay'n Takit h418 N Sut-  
ter  
" Ronald E (Mark) h533 N Sutter  
" Thelma J opr PT&T Co r621 E Channel  
" Wallace J (Bessie) agt Met Life Ins Co  
h1229 N El Dorado  
" Wm (Rachel) eng h1105 College av  
" Wm E (Norma) eng h1204 Vernal way  
" Wm E jr firemn r1204 Vernal way  
" Wm O (Mayne) clk h1111 W Vine  
" Wilma Mrs sec Acme Laboratories r418 N  
Sutter  
Meyn Edwin J (Emily) press opr Fraser Fur-  
nace Co r rt 4 bx 56s  
Micenheimer Danl (Geneva) lab h234 E 2d  
Michael Gladys bkpr Thos Michael r1418 E  
Channel  
" Jos J h2702 S Myrtle av  
" Patk beer 849 S Wilson way  
" Theo emp Fibreboard Products r2702 E  
Myrtle av  
" Thos (Mary) dept store 101 N Wilson way  
h1418 E Channel  
Michaels Antonio driver C M Abdallah Co r35  
N Sierra Nevada  
" Philip H (Mary J) h1077 N Pilgrim  
Michaud Adeline sten Individual Brokerage  
Co r608 S Tuxedo av  
" Wm K (Mary E) h608 S Tuxedo av  
Micheal Theo (Etta) lab r2702 E Myrtle  
Michel Daisy Mrs r421 N Hunter  
" John r421 N Hunter  
Michelotti Armand (Mary) carp h19 S Harri-  
son

### MICHELOTTI

" Chas P (Eleanor) pharm Forty-Nine Drug  
Co h14 E Flora  
" Danl h225 S San Jose  
" Domenic (Armeda) bridge tender City h1030  
W Washn  
" Eug farmer h225 S San Jose  
Michels Harold E (Helen S) h621 Bedford rd  
" Maxine 1567 Hiawatha av  
" Thelma R Mrs bkpr Golden West Lndy  
h1561 Hiawatha av  
Mickelsen E F millmn Taylor Milling Corp  
r1105 S El Dorado  
Middle Building 122 N San Joaquin  
Middlehurst Albt H (Stella) h604 N Commerce  
" Eliza A (wid E K) smstrs Levinson Furn  
Co h419 E Mariposa av  
Middlekauff Archer E bkpr Union Garage h403  
E Flora  
" Danl C (Delle) confy 113 S Calif h722 N  
Calif  
" Winifred sec Calif State Chamber of Com-  
merce r403 E Flora  
Middleton Geo B pub acct 343 E Main R727  
" Josephine r412 E Clay  
Midler Irving G (Enid) electn h1540 S San  
Joaquin  
Mid-State Lumber Terminal D H Schroebel  
mgr foot of W Washn  
Mierkey Jesse E h852 Sullivan av  
Migliori Angelo (Marie) auto repr 446 N Auro-  
ra h24 Sullivan av  
" Eug h1931 E Main  
" Guido E (Margt) clo clnr 604 E Market h45  
S Burkett av  
" John A (Alice) baker Otto Kern h1925 E  
Main  
" Peter F firemn SFD r1931 E Main  
Mignacco Ernest (Esther) bartndr h201 E Pine  
" Esther Mrs nurse Dameron Hosp r201 E  
Pine  
" Pasquale (Anna) farmer h1519 E Poplar  
Mikado Hotel (G N Tsunomori) 32 S Com-  
merce  
Mikami Koshi Rev (Fusaye) chf pastor Hong-  
wanji Buddhist Temple h148 W Washn  
Mikasa Kaizo Yosemite Hotel h121 E Market  
Mikel Carroll V (Mabel) trav frt agt Santa Fe  
h515 W Vine  
" Lois E beauty opr r515 W Vine  
Mikesell Wm M credit mgr Bravo & McKeegan  
r Manteca  
" Wm M Mrs asst Pub Library r Manteca  
Milano Jas (Tillie) h105 Curtis  
Milbradt Fredk lab City r225 W Jefferson  
" Hugo L r225 W Jefferson  
" Hugo R (Marie) h225 W Jefferson  
" Marie clk Stockton High Sch r225 W Jeffer-  
son  
Milco Amelia I h25 E Harding way  
" Andw H (Annie) h622 N Hunter  
Milcovich Anna (wid Michl) h27 N Pilgrim  
" John J (Jeanette A) slsmn Stockton Dry  
Gds Co h2733 N Hunter  
" Michl F v-pres Stockton Development Assn  
r27 N Pilgrim  
Mileage Gasoline Co W N Green mgr 1332 W  
Weber av

# PLUMBING and HEATING

J. R. LYONS

Office

1006 N. Wilson Way

"Day and Night" Automatic Water Heaters

ESTIMATES GLADLY GIVEN

Stockton

Telephone 7613

STOCKTON CITY DIRECTORY (1937)

223

Miles Albina r807 N El Dorado  
" Alice r807 N El Dorado  
" Edw T (Wanda) pntr h1019 S Stanislaus  
" Grace L (wid J W) h681 Lexington av  
" Jo L clk PG&E Co r681 Lexington av  
" Kath Mrs r9 N Stanislaus  
" Kenneth with Ames Co r1005 N Commerce  
" Lillian maid 1505 N San Joaquin  
" Louise L nurse r681 Lexington av  
" Margie J r681 Lexington av  
" Weldon L window tmr Yost Bros r681 Lexington av  
Milito Frank lab h15 W Castle  
Milius Florence atdt Stockton State Hosp r rt 3 Manteca  
Milk Producers Assn of Central California G H Benkendorf mgr 540 S Pilgrim  
Milko Baldo S r25 E Harding way  
Millard Chas R (Frances) h1621 W Poplar  
Miller Alethea E locator Stockton Abstract and Title Co r641 W Vine  
" Alf (Carrie) h721 E Fremont  
" Alta clk r1502 S San Joaquin  
" Anita J (wid Oxley) h2020 N Commerce  
" Annette clk John Breuner Co r518 N Madison  
" Arnold (Ann) driver r344 E Lafayette  
" Belmont gas sta atdt Shell Oil Co r1429 N Lincoln  
" Benj (Gertrude) slsmn Shell Oil Co h1824 W Rose  
" Bertha r1415 E Lafayette  
" Carl clk r444 E Market  
" Caspar B cond r640 E Main  
" Chas carp h435 W Clay  
" Chas lab Wilson Way Auto Wrecking Co  
" Chas F (Lillie) liquors 202 N Calif h1301 W Flora  
" Chas H dep County Assessor r Linden  
" Chas L (Nora) mach h1415 E Lafayette  
MILLER CHARLES W, Judge Superior Court Dept 2, r Escalon  
" Chester L (Kate) carrier PO h1440 N Center  
" Clara C clk r1045 N Sierra Nevada  
" Clara E (wid Lyndall) h849 N Van Buren  
" Claude r530 N Sierra Nevada  
" Claude M (Sadie) agt Met Life Ins Co h1329 N Harrison  
" Clemie (wid Chas) h204 E 6th  
" Constance office sec E A Test r2020 N Commerce  
" Corwin dist mgr Stockton Daily Record r1349 Carlton av  
" David (Sarah) 2d hd clo 11 W Main h516 W Park  
" Delmar J (Mamie) h219 W Acacia  
" De Mont G (Belle) genl mgr Sterling Pump Co h1030 Country Club blvd  
" Dora Indywkr Xclusive Lndy r429 N American  
" Edw R atdt Stockton State Hosp  
" Edwin jr clk Pesce & Co r528 N Monroe  
" Edwin B (Mildred A) slsmn h528 N Monroe  
" Edwin M (Clefa) slsmn SO Co h124 W Elm  
" Elwyn M (Barbara) h645 E Jackson

## MILLER

" Ethel S Mrs tchr Luther Burbank Sch h1429 N Lincoln  
" Everett bartndr Wm Artemenko r2524 E Main  
" Fiory M (Mary) (M & R Home Service Termite Control) h500 W Oak  
" Frances h1303 S Van Buren  
" Frank (Louise) h234 W Market  
" Frank A (Leah) chiropodist 37 N Sutter h311 W Park  
" Fred gdnr 1495 Argonne dr  
" Genevieve r1234 N Wilson way  
" Genevieve Mrs hskpr h447 E Magnolia  
" Geo A (Thelma) auto pntr 220 N Pilgrim h1215 E Channel  
" Geo C D (Edith) h401 E Jackson  
" Gertrude H librn Bd of Educ r1241 N Stockton  
" Glen (Madeline) emp Fibreboard Products h923 W Rose  
" Gus (Grace N) mgr Duplex Filter & Water Co h735 N Calif  
" Harry clk J M Kidd  
" Helen r1440 N Center  
" Henry J bargemn r524 S Stanislaus  
" Ida L Mrs supvr PT&T Co r16 E Willow  
" Isaac (Molly) 2d hd clo 4 E Main h29 W Oak  
" Jack (Fannie) mens furngs 44 N El Dorado and 106 E Weber av h931 W Magnolia  
" Jacob H (Joanna T) h424 E Washn  
" Jas r1429 N Lincoln  
" Jas M adj Coml Credit Co r548 N Sutter  
" Jas M atdt Stockton State Hosp  
" Jas R shooting gallery 323 E Market r133 S Calif  
" John gro 347 S Calif h345 S Calif  
" John B lab r540 E Market  
" John C atdt Stockton State Hosp  
" John G (Leona) tallymn Stockton Lbr Co h1234 N Wilson way  
" John H (Josephine) h935 N Commerce  
" John H (Jennie) mgr Windsor Hotel h227 E Miner av  
" John J (Cecile) h1024 S Van Buren  
" Jos A (Kittie) harness mkr C G Schneider h1217 E Market  
" Jos F (Marian) h1819 S Sutter  
" Kath Mrs r623 W Oak  
" Kenneth W civ eng r1234 N Wilson way  
" Lawrence (Velma) h930 N Sierra Nevada  
" Leota adv Stockton Daily Record r618 N Sutter  
" Leslie H chauf h518 E 4th  
" Lewis C buyer Williams & Moore  
" Lila Mrs tchr Pub Sch r1661 W Harding way  
" Lois E bkpr H A Barnett r424 E Washn  
" Loring E (Gladys) ranchwkr h1349 Carlton av  
" Lyle R (Mabel B) eng h1952 McKinley av  
" Mable atdt Stockton State Hosp r rt 1 bx 301  
" Margt r2426 E Myrtle  
" Margt custodian City r Linden  
" Margt Mrs mgr Yosemite Hotel h546 E Weber av

# FRED · W · MOORE

Optometrist

12 N. California St. Telephone 1473

Correct Glasses Give  
Eye-Ease

"See Moore and See Better"

224

(1937) R. L. POLK & CO'S

## MILLER

- " Marie drsmkr h623 W Oak
- " Marie J opr PT&T Co r1248 N Sierra Nevada
- " Marjorie Mrs r328 N Calif
- " Martha (wid Geo) h850 Sullivan av
- " Neal M (Lila) formn F J Wilson h1661 W Harding way
- " Nettie Mrs bkpr r519 N Madison
- " Oliver E (Dora) h429a N Stanislaus
- " Owen H (Anne) plmbr 742 E Weber av h1606 Picardy dr
- " Perry B r1429 N Lincoln
- " Phil (Mildred) (Phil Miller Super Service) r2411 N El Dorado

**MILLER PHIL SUPER SERVICE (Phil Miller)**  
Richfield Products, Protective Lubrication System, Eagle Batteries, Yale Tires, 205 S California, Tel 4144, res 2411 N El Dorado

- " Ralph E (Marie) h1545 S Calif
- " Ray (Mary) slsmn h835 N Lincoln
- " Ray C (Blanche) refrig eng h2205 E Washn
- " Raymond H (Shirley) eng Sterling Pump Corp h418 N Calif
- " Raymond I (Bess) pub acct 117 N San Joaquin h1226 Vernal way
- " Raymond S (Ardelle) real est 605 E Miner av h1615 Argonne dr
- " Raymond W pres Agricultural Trade Relations Inc r Linden
- " Rose (wid R) h228 W Park
- " Saml E lab r10 E Weber av
- " Thos D clk r 2 E Flora
- " Verna E Mrs beauty opr Gordon LeRoy Beauty Salon Inc
- " Victor H (Lucille) (MacDonald & Miller) h1645 W Willow
- " Virgil R (Nella Mae) agt Met Life Ins Co h1430 E Oak
- " Virgil R (Lucy) auto mech J H Eagal Co h534 N Sutter
- " W Russell lab r530 N Sierra Nevada
- " Wm firemn r640 E Main
- " Wm A (Gladys) clk h522½ E Sonora
- " Wm A plater 214 W Fremont r rt 2 bx 930
- " Wm C (Margt) cond h1557 S San Joaquin
- " Wm G (Anna) wchm Gulf Red Cedar Co h530 N Sierra Nevada
- " Wm G A (Leola) acct h1241 N Stockton
- " Wm J (Ida) h16 E Willow
- " Wm R lab Gulf Red Cedar Co r630 N Sierra Nevada
- " Zadie (wid Jas) h509 S Sierra Nevada
- Millican S Evans (Winifred) clnr Pennant Clnrs h425 McCloud av
- Milligan Emma B bkpr Kyle Co r rt 2 bx 41
- " Hugh B (Jean) marine eng h1442 W Walnut
- " John h1135 N Stockton
- " Marion M (Alice) h103 Moss av
- " Robt L (Ruby) clk Maxwell Motor Supp Co h1619 Berkeley av
- " Ruby J opr PT&T Co r1619 Berkeley av
- " Saml A (Florence) clk Yolland Ice & Fuel Co h1857 Mt Diablo av
- " Thos (Emma) tchr Schneider Vocational High Sch h1853 Mt Diablo av

## MILLIGAN

- " Wm D (Juliet) clk PO h1068 N Pilgrim
- Millot Ernest L boat bldr 120 Steamboat levee gas sta 148 W Fremont r429 W Willow
- " Gustavine (wid H F) h66 W 4th
- " Laurence sta atdt E L Milot r66 W 4th
- Mills Alice maid Hotel Terry r19 N American
- " Channess W printer 700 E Market r610 E Anderson
- " Doris C opr PT&T Co r610 E Anderson
- " Elmer (Beatrice) printer Stockton Daily Record h1715 S American
- " G Edw. (Freda) opr J E Funk h2600 Mt Diablo av
- " Geo W clk Hotel Lincoln r120 S El Dorado
- " Henry G (Ethel) emp Fibreboard Products h622 E Charter way
- " Jesse E (Lucille) (Mills & Graves) h1048 N Edison
- " John P (Gethra) slsmn Roe Welders h615 N Commerce
- " Leroy A (Gertrude R) lawyer 424 E Market h417 Lexington av
- " Louis C mech Moore Equip Co r214 E 4th
- " Louis W (Pauline) printer C W Mills h610 E Anderson
- " Mervin L (Bernice) tmstr h1839 E Acacia
- " Minnie (wid S R) h214 E Flora
- " Sanford (Juanita) mech h1327 S Wilson way
- " Sarah (wid Wm) r1754 School
- " Theo (Sally) h1607 S Grant
- " Walter (Ada) driver h2263 McKinley av
- " & Graves (Jesse Mills H T Graves) gro 1201 E Market
- Milne Georgia Mrs atdt Stockton State Hosp r820 E Weber
- " Robt J (Rose) mech h460 E Cleveland
- Miloslavich Chas (Mary) h647 N Baker
- " Chas A (M P Paint Co) r647 N Baker
- " Cath A clk r647 N Baker
- " Robt lab Hansel & Ortman r647 N Baker
- Milwee Wm clk Green Frog Food Emporium r415 E Acacia
- Mimms J Ray (Opal) h2740 E Miner av
- Minaglia Manuel (Dalia) gro 502 S San Joaquin h504 do
- " Louise r504 S San Joaquin
- Minahan Eileen tchr Pub Sch r142 Knoles way
- Minahan Barbara r1045 N Edison
- " Chas H (Eldora G) farmer h1601 N El Dorado
- " Chas N slsmn Firestone Serv Stores r1601 N El Dorado
- " Eleanor G sten r1601 N El Dorado
- " Evaline nurse h2611 N Calif
- " Geo E (Anna) dentist 242 N Sutter R601 h1045 N Edison
- " Geo E jr (Rae) gas sta atdt h133 W Magnolia
- " Hubert E inspr County Agril Comr r Linden
- " Lawrence T r1601 N El Dorado
- " Malcolm E (Bessie) teller Bank of Am h726 W Rose
- " Margt M tchr r1601 N El Dorado
- " W I E supvr inv State Bd of Equalization r Lodi

# Dohrmann Wolf Agency

## GENERAL INSURANCE

Telephone 113

113 N. San Joaquin St., Stockton

STOCKTON CITY DIRECTORY (1937)

225

- Minaker Albt mgr Hotel Standard r125 W Market  
Minatel Harry (Matilda) h303 Laurel  
Mindach Felix C (Cathryn) h2266 Linden rd  
" Martha maid Dameron Hosp  
" Oscar G slsmn F M Grissel r rt 1 bx 142 Lodi  
" Richd watchmkr Pesce & Co r rt 4 bx 25a  
" Richd watchmkr r2266 Linden rd  
Miner Amstard E (Nellie A) gro 501 E  
" F Eug (Alice D) h548 E Poplar  
" Loyal E slsmn Morris Bros r1820 S American  
" Mike lab M Davidson and Stockton Pipe Wks r Manteca  
" Myrtle r2320 Linden rd  
" Roy L (Callie) mach Moore Equip Co h2320 Linden rd  
Minetto Antonio (Linda) h1317 E Fremont  
Ming Kue Kung Wai 212 E Lafayette  
Minges Geo (Birdie) h313 E Poplar  
" John asst mgr San Joaquin Bldg & Loan Assn  
" Walter O (Marie) clk Port of Stockton h120 W Vine  
Miniaci Barbara (wid Anthony) h1740 E Hazelton av  
" Emma r2006 E Lafayette  
" Frank (Edith) clk Western Plmbg Supp Co h626 S Della  
" Frank gro 2006 E Lafayette  
" Jas mach Carando Mach Wks h1618 S Aurora  
" Josephine r1740 E Hazelton av  
" Josephine r1710 E Scott's av  
" Louis (Maria) r1618 S Aurora  
" Louise Indywkr Xclusive Lndy r1618 S Aurora  
" Saverina (wid Michl) h1701 E Scott's av  
" Tony mech Richmond-Chase Co r rt 1 bx 117  
Minkler Margt (wid D H) h93 N David av  
Minneapolis-Moline Implement Co F T Prosser mgr 1026 E Main  
Minor Harold R (Marie) gas sta 2402 Pacific av taxi 202½ N Calif h215 E Fremont  
" Richd C (Alice) lawyer 343 E Main R416 h39 W Vine  
" Rodene sten r135 E Harding way  
" Rue V clk PG&E Co r135 E Harding way  
Minosia Tony h2625 E Miner av  
Minta Mary N (wid Wesley) h1717 N Hunter  
Minter Estelle N (wid C H) maid Hotel Stockton h418 McCloud av  
" Lorraine M r418 McCloud av  
" Robt (Frances) mtrmn Stockton Elec R R Co r627 E Washn  
Minton Minnie Mrs hskpr 1122 N El Dorado  
Mintun Harry (Alta) baker Gravem-Inglish Baking Co r rt 3 bx 590  
" Leslie H (Helen) welder Fraser Furnace Co h345 W Taylor  
" Marion L (Jennie) welder Fraser Furnace Co h1510 E Harding way  
" Roy A (Pearl) hlpr Fraser Furnace Co h1643 Ramona av  
Minturn Barbara r926 W Rose  
" Thos R jr (Dorothy E) C S pract 11 S San Joaquin R510 h926 W Rose  
Mintz Leo r510 W Scott's av  
Minverva Vincent pruner r346 E Lindsay  
Miramontes Fred jan Rosensteel Printing Co r2342 E Church  
" Guadalupe h1625 S Grant  
" Josephine r2342 E Church  
" Sebastina (wid Victor) h2342 E Church  
Mirbradt Oscar h1124 S Monroe  
Mirikitani Frank r228 W Anderson  
" Koichi barber 317 S Center h228 W Anderson  
" Mildred clk Ted Mirikitani r228 W Anderson  
" Ted gro 31 W Market r228 W Anderson  
Misasi Elvera r1644 E Scott's av  
" Erma r1644 E Scott's av  
" Frank r1731 E Scott's av  
" Fred (Frances) h1731 E Scott's av  
" Michl (Rose) h1644 E Scott's av  
" Silvio br mgr Safeway Stores r1644 E Scott's av  
Miser Howard baker J J Fetzer  
Mistler Frank E stage hd Fox Calif Theatre r1127 E Sonora  
Mitchell Anne (wid N E) h1118 N Harrison  
" Annie T r1118 N Harrison  
" B E Mrs custodian City r Escalon  
" Bernice E Mrs sten Calif State Automobile Assn r135 E Noble  
" Buron E (Bernice) h135 E Noble  
" Chas A (Birdie) slsmn E A Test r1030 N Baker  
" Clara M Mrs (Hotel Noble) h19 N Hunter  
" Edna r1118 N Harrison  
" Edw cannerywkr r922 E Main  
" Emma r2040 E Myrtle  
" Floyd C (Merle H) (Harris & Mitchell) h718 W Willow  
" Fredk W (Matilda) h1947 N Calif  
" Fredk W jr miner r1947 N Calif  
" Geo B (Emma) formn Buhach Producing & Mfg Co h1156 N Ophir  
" Harry (Martha) slsmn h825½ W Poplar  
" John auto washer Sidney Robinson r124 S Center  
" Jos L (Berta) slsmn The H C Shaw Co h1237 N San Joaquin  
" Kathleen G tchr Stockton High Sch r37 S Ophir  
" M H r525 N Sutter  
" Margt A r1947 N Calif  
" Pearl Mrs h1127 S American  
" T Melvin (Thelma) slsmn Sears Roebuck & Co r rt 3 bx 385  
" Thos D (Sadie) h525 N Grant  
" Walter K (Marie A) mech h1443 W Elm  
Mitchler Ernest F (Ruth) bldg matl 1044 E Flora h2651 Crafton way  
" Ruth A Mrs slswn Stockton Dry Gds Co r2651 Crafton way  
Mitchner Audrianna r928 S Sierra Nevada  
Mitscher Arth A cbtmkr 442 and 448 N Aurora r927 E Miner



WE BUY OLD GOLD AND PAY CASH  
**PESCE & CO.**  
 "CREDIT JEWELERS"

Also Men's Clothing on Credit

211-213 E. WEBER AVENUE, STOCKTON TEL. 256

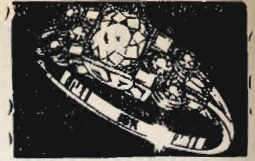

226

(1937) R. L. POLK & CO'S

**MITSCHER**

" Eda L bkpr F J Dietrich & Co r927 E Miner av  
 " Henry h927 E Miner av  
 " Ralph A (Virginia) electn C J Franke h132 W Elm  
 " Virginia Mrs tchr El Dorado Sch r132 W Elm  
 Mittenmaier Carrie r2183 E Washn  
 " Eleanor society editor Stockton Daily Record r155 W Alpine av  
 Mix Bertha (wid Saml) r915 N Commerce  
 " Virginia bacteriologist S J Local Health Dist h724 W Magnolia  
 Miyasi Yoshimo Mrs h2174 E Myrtle  
 Miyata Tadao clk r204 W Lafayette  
 " Takeichi (Toyono) dry gds 113 S El Dorado h204 W Lafayette  
 Miyazaki Matsuz sporting gds 44 E Weber av  
 Mizer Howard (Caroline) baker h1222 E Weber av  
 Moats Lawrence r715 E Channel  
 Moberly Sanford C (Phyllis) slsmn Katten & Marengo h1044 Vernal way  
 " Wayne (Alice) lab r344 E Lafayette  
 Mobley Wm H lab San Joaquin Lbr Co r French Camp  
 Moccacliche Adolph (Nina) lab h1316 E Channel  
 Mocciro Ralph (Mary) shoe shiner 27 E Market h335 E Church  
 Mocordo Garcalea billiards 16 W Lafayette  
 Mode O'Day Frocks' Gladys Howard mgr 336 E Main  
 Model Barber Shop (Chas B Hagicos Paul Benedix) 5 S Calif  
 Modern Woodmen of America G R Beatty sec 540 E Market  
 Modlin Thos (Minnie L) carp h331 W 9th  
 " Wm (Gertrude) h51 W 8th  
 Moeller Geo (Mabel) mgr Calif Packing Corp h1251 W Willow  
 Moffat Carl E h614 S Lincoln  
 Moffatt Chas E (Hazel D) civ eng Ohm & Raab h1852 Allston way  
 " Nellie P (wid Chas) h529 E Miner av  
 Moffett Clara (wid F J) gro 1201 W Park  
 " Ida E (wid J P) h445 W Flora  
 Moffit Elwood r1236 W Willow  
 Moffitt Arth shearer M Davidson and Stockton Pipe Wks  
 " Eda (wid F W) r927 E Miner av  
 " Frank (Marion) h1236 W Willow  
 Mog Earl (Ruth) slsmn Growers Fertilizer Co h21 South B  
 Mogel Faye sten Federal Outfitting Co r518 N Monroe  
 " Nathan (Sarah) h518 N Monroe  
 Mohandro Coral clk Holden Drug Co r224 E Park  
 " Wm M (Bernice) slsmn John Breuner Co h224 E Park  
 Mohn Carrie Mrs h225 S Sutter  
 Mohney Bert used cars 221 N American r212 N Calif  
 " Nell adv Stockton Daily Record r212 N Calif

**MOHNEY**

" Treacy G slsmn Turner Hdw & Imp Co h315 S Sutter  
 Mohr Ann corsetiere 343 E Main R709 r409 E Market  
 " Arch A carp r1105 S El Dorado  
 " John r209 E Weber av  
 Moit Anne E Mrs supvr PT&T Co r219 W Oak  
 " Carl (Emma) auto park 617 E Main h648 N Harrison  
 " Carol r648 N Harrison  
 " Virgil J (Anne) police SPD h219 W Oak  
 Mojia Ponciano (Mary) h915 S Madison  
 Moldenhauer G Wm (Marion) h527 N Sierra Nevada  
 Molen Otis (Emma) lab City h1213 N Center  
 " Wm O (Irene) h621 E Hazelton av  
 " Wm O jr r621 E Hazelton av  
 " Willmae r1334 E Main  
 Molina Gilbert (Rosie) lab h404 W 9th  
 " Jesus bartndr Jos Fernandez r45 W Market  
 Molinari John (Erietta) farmer h3747 N Hunter  
 " Mary bkpr San Francisco Floral Co r3647 N Hunter  
 " Peter (Dana) farmer h3745 N Hunter  
 " Peter (Argentina) farmer h3647 N Hunter  
 Molinciro John restr 36 E Market r230 S Sutter  
 Moline Isabel r41 S El Dorado  
 Molini Chas M mldr Engineering & Fndy Co r rt 2 bx 149a  
 " Giacomo r2022 N El Dorado  
 " Hugo R (Lillian) clk Morthrift Co h2022 N El Dorado  
 " John F (Julia) gdnr h1640 Elizabeth  
 Moll Irving B (Mable) carp h1559 S Hunter  
 Mollen Geo (Maude) lab h729 E Church  
 Momi Cesira h445 S Hunter  
 " Peter (Annie) restr 2201 E Main h837 Sullivan av  
 Mon Wah h115 S Hunter  
 Monaco Effie A sten Nutter & Rutherford r1155 W Rose  
 " Effie B (wid Marino) h1155 W Rose  
 Monaghan L P (Vinnie C) typewriters 436 E Market r rt 2 bx 230a  
 Monarch Foundry & Engineering Corp E H Noack pres R E Noack sec-mgr 1031 E Oak  
 Monasterio Antonio h146 S Della  
 Moncada Gertrude Mrs h821 S Lincoln  
 Mondon Ernest (Myrnell) farmer h417 E Arcade  
 " Francis A (Laura B) h419 E Arcade  
 " Myrnell Mrs librn Christian Science Reading Room r417 E Arcade  
**MONEL METAL AUTOMATIC HEATERS**  
 (Jesse R Lyons) 1006 N Wilson Way, Tel 7613  
 Monese Frank (Julia V) h432 Lexington av  
 " Manely rancher r1421 E Sonora  
 Money Donald S r870 Searchlight av  
 " Guy F r870 Searchlight av  
 Mongas Manuel emp Fibreboard Products h546 W Sonora  
 " Marie (wid John) r546 W Sonora

**PEIRANO BROS. & CO.**

22 S. Sutter Street, Phone 432

Stockton, California

STOCKTON CITY DIRECTORY (1937)

227

Mongolo Antonio (Emilia) emp Fibreboard Products h901 S Commerce  
 Moni Fred J (Ada) lab Augustine Brass Casting Co h1203 S Pilgrim  
 Monk Alice M Mrs cash Community Finance Service r437 E Fremont  
 " Chas A (Louise) police SPD h2033 E Market  
 " Donald J (Alice) emp Fibreboard Products h437 E Fremont  
 " Eda K nurse h421 S Ophir  
 Monner Geo A (Eva) driver Overland Transfer Co r1015 N Ophir  
 Monotti Juliet B (wid Fred) h103 W Oak  
 " Virginia (wid Jas Z) h2145 N Sutter  
 " Wm J barber 2208 N El Dorado r2145 N Sutter  
 Monrayo Julian r219 S Monroe  
 Monroe Apartments Mrs J H Heard mgr 529 N Monroe  
 " Danl A cond r426 E Market  
 " Leonard D (Minta E) (San Joaquin Winery) h925 S Center  
 " School 135 S Monroe  
 Montaga Albt r10 E Weber av  
 Montague Edgar M (Lorraine) h1205 S Hunter  
 " Rufus (Jessie) h1201 S Hunter  
 Montana Alf (Dollie) lab h1321 E Washn  
 Montanelli Amadrao V h1123 E Washn  
 Montanelley Louise A Mrs h733 E Church  
 Montanez Benito (Audrey) h2720 E Weber av  
 " Blas (Soledad) h16 W Main  
 Montanya Roy lab h2465 S Lincoln  
 Monte Antonio (Justina) h326 S Argonaut  
 " Jos lab Richmond-Chase Co r rt 4 bx 297  
 Montell Chas I (Hazel) h1927 S Sutter  
 Montes Celia r2498 E Lafayette  
 " Dora r2498 E Lafayette  
 " Jennie A r2498 E Lafayette  
 " Jos lab h117 S Sierra Nevada  
 " Mary r117 S Sierra Nevada  
 " Paul (Louisa) h325 E Church  
 " Tiburcio (Jennie) h2498 E Lafayette  
 " Tony r2498 E Lafayette  
 Monteverde Ethel L Mrs Indwkr Improved Lndy r235 W Magnolia  
 " Jos M (Ethel) meatctr F H Clark h235 W Magnolia  
 Montfort Margt G tchr h738 E Miner av  
 Montgomery Claude F (Margt) wtchmn Calif Packing Corp h933 S Wilson way  
 " Claude F jr bkpr r933 S Wilson way  
 " Cora nurse H S Chapman  
 " E Bryon (Pearl) slsmn SO Co h630 North D  
 " Fanny E Mrs r745 N Baker  
 " Geo (Mary) slsmn h511 W Willow  
 " Helen Mrs adtd Stockton State Hosp r745 N Baker  
**MONTGOMERY HENRY H (Helen) Representative Aetna Life Insurance Co, 120 N San Joaquin, Tel 6030, h745 N Baker, Tel 4282-J**  
 " Jas M (Doris) County Expert Court House h1725 W Walnut  
 " John S swtchmn r640 E Main  
 " Marie (wid L) h870 Searchlight av

**MONTGOMERY**

" Mary E prsr Hess DeLuxe Co r23½ S Pilgrim  
 " Orville V (Caroline) baker h523 N Sierra Nevada  
 " Pearl B maid Hotel Stockton r rt 4 bx 17y  
 " Virginia office nurse r940 N Sutter  
**MONTGOMERY WARD & CO, P F Terrill Mgr, Department Store, 805 E Weber Av, Tel 1381**  
 Montreal Rooms (Tokuichi Kiyotake) 11 E Main  
 Moody Bertha (wid Wm) r180 Netherton av  
 " Blanche E r180 Netherton av  
 " Chas lab h457 Moss av  
 " Excel A (Hazel) drape mkr h118 N Ophir  
 " Howard D shtmtlwrk r180 Netherton av  
 " John B lab r180 Netherton av  
 " Maynard K (Margt) mech C P Hutson h633 N Hunter  
 " Rolland L mach r180 Netherton av  
 " Wm R (Virginia) formn Harvester Parts Co h180 Netherton av  
 Moon Wong r144 S Center  
 Moorehead Elvin J (Hyacinth) appraiser 112 S American h724½ N Baker  
 Moor Thos W (Jean) ydmn SPCo h234 N Union  
 " Wm E (Anna E) lab h528 N Aurora  
 Moore Alex L r103 S Lincoln  
 " Alex L h523 W Market  
 " Alff (Maxine) motormn Stockton Elec R R Co h57 Moss av  
 " Alice r1043 S Sutter  
 " Bettie G r5 W Alder  
 " C Homer (Naomi) emp Fibreboard Products h833 N Harrison  
 " Caroline Y (wid John W) h999 N Lincoln  
 " Chas D carp r1161 N Pilgrim  
 " Chauncey r621 E Channel  
 " Crow E (Florence) wrecker Acme Auto Wrecking Co h1435 E Park  
 " David C (Caroline) carp h1161 N Pilgrim  
 " Delmer r1161 N Pilgrim  
 " Dessa Mrs slswn h232 N Stanislaus  
 " Dewey ctr M Davidson and Stockton Pipe Wks r740 N Wilson way  
 " Dewey B (Georgia) r38 S Union  
 " Donovan W aeronautical eng r549 E Harding way  
 " Earl (Irene) plstr h621 E Channel  
 " Edith F r405 E Rose  
 " Edw Y genl mgr Williams & Moore r999 N Lincoln  
 " Eliz Mrs r728 E Channel  
 " Ellen C (wid Ellis) h2131 N Calif  
 " Elmer r1161 N Pilgrim  
 " Equipment Co (J S and S S Moore) 1250 S Wilson way  
 " Ernest C (Jane) h405 E Rose  
 " Ernest T (Eliz) brkmm h402 E Charter way  
 " Eug R (Marie) crmry wkr Golden State Co r rt 1 bx 625a  
 " Frank mech Lewis-Yearout Motor Co r1329 E Scott's av  
 " Fred C (Leta) eng State Div of Highways h 1035 N Stockton

Telephone 3649

Chas C. Roe  
Owner

# ROE WELDERS

Manufacturers of  
A-C and D-C ARC  
WELDING  
EQUIPMENT

1930 Linden Road

Stockton, California

228

(1937) R. L. POLK & CO'S

## MOORE

- " Fred S salesman h419 E Fremont
- MOORE FRED W (Sallie B) Optometrist and Optician, 12 N California, Tel 1473, h521 W Willow, Tel 2387 (For further information see left top lines)**
- " Gladys Mrs bkpr Independent Dairy Delivery Co r237 E Sonora
- " H H & Sons R T Moore mgr drug mfrs 216 N Calif
- " Harriet W (wid Harry) mgr California Apts h316 N Calif
- " Henry M (Ruth A) (Moore & Hibbard) h1217 N Wilson way
- MOORE HOMER W (Irene) (Stockton Monumental Co) h549 E Harding Way, Tel 5513-W**
- " Irma Mrs clnr Subway Clnrs r2496 Marsh
- " J Stewart (Elsie) (Moore Equipment Co) h923 N Van Buren
- " Jack A (Mildred) office mgr Goodyear Service h424 1/2 E Pine
- " Jas h315 S Sutter
- " Jas custodian San Joaquin Pioneer Museum h N Pershing av bet Picardy dr and Argonne
- " Jas H (Cordelia) wchm h816 E Washn
- " John F chauff r5 W Alder
- " John H (Ida) formn Calif Water Serv Co h1243 N Ophir
- " John S (Lula) dentist 212 E Main h17 W 5th
- " John T clk W P Fuller & Co h1043 S Sutter
- " John W (Sarah M) farmer h5 W Alder
- " Josephine Indywkr Xclusive Lndy r315 S Sutter
- " Kenneth A (Solange) servmn D A Woolsey h521 N San Joaquin
- " Laurence C (Valencia) slsmn h430 E Oak
- " Lawrence E (Sybil) clk Chanslor & Lyon Stores h339 S Locust
- " Lawrence E jr (Gladys) mgr Independent Dairy Delivery Co h237 E Sonora
- " Leonard F (Ruth) chauff Yellow Cab Co h38 S Union
- " Lucille mgr Lilly Rooms h134 S Center
- " Mae Mrs maid Hotel Main r11 N Calif
- " Marion E opr PT&T Co r417 E Pine
- " Mary W (wid John) drsmkr h2611 N Calif
- " Maureen tchr Weber Sch r999 N Lincoln
- " Maurice r217 W 4th
- " Max (Mickie) r406 S Sutter
- " Morriss C (Anne) eng Union Ice & Stge Co h217 W 4th
- " Paul (Edith) electn h14 E Ellis
- " Perry A vulc J F Donaldson h310 1/2 N Grant
- " Phillip r621 E Channel
- " Presley E (Frances) h832 S Sierra Nevada
- " Presley E jr r832 S Sierra Nevada
- " Ralph r1004 S Grant
- " Raymond E (Mildred) mach h921 Pleasant av
- " Robt (Bertha) driver h1016 S Aurora
- " Robt L (Audrey) eng h1019 N Pilgrim
- " Robt S (Dorothy) lab Stockton Iron Wks h121 S Della

## MOORE

- " Roger B (Thelma) tires 211 N El Dorado h705 Lexington av
- " Roy T (Elvena) mgr H H Moore & Sons h746 N El Dorado
- " Sophie K Mrs tel opr Hotel Stockton h1315 E Miner av
- " Stanley S (Claire) (Moore Equipment Co) h650 N Tuxedo av
- " Theron C (Margt) slsmn Sears Roebuck & Co h714 E Oak
- " Thos clk Stockton State Hosp
- " Thos E h537 E Oak
- " Wallace (Moore & Ryland) r401 W Poplar
- " Walter W (Lida) slsmn h637 W Oak
- " Wm A (Rose) blksmth h136 S Commerce
- " Wm A (Helen L) dep County Auditor r Lodi
- " Wm J jan r209 E Weber av
- " Wm L (Theresa) chf clk WPRR Co h1663 E Channel
- " Wm L jr r1663 E Channel
- " & Hibbard (H M Moore E R Hibbard) real est 1217 N Wilson way
- MOORE & RYLAND (Wallace Moore, Septimus Ryland) Optometrists and Manufacturing Opticians, Complete Optical Service, 129 N Sutter, Tel 1522**
- Moose Hall 540 E Market
- Mooty Hattie E Mrs chiropractor 423 E Park
- " R Frank (Hattie) h423 E Park
- Mora G Carmen (wid Paul) cook Paul Mora h1504 S Calif
- " Herman (Della) lab h1344 E Hazelton av
- " Mary r1504 S Calif
- " Paul restr 131 S Hunter r1504 S Calif
- Moraigh Goldie Mrs Indywkr Natl Towel & Lndy Inc r rt 4 bx 40d
- Morales Benj (Lillian) emp Fibreboard Products h1635 S American
- " Hilbert h1955 E Lafayette
- " Kate (wid Frank) h1955 E Lafayette
- " Leo h1827 E Jackson
- " Manuel millmn Taylor Milling Corp r1955 E Lafayette
- Moran Emmett A (Susie) sta eng City Hall h2217 Crafton way
- " Evelyn tchr Jackson Sch r1307 College dr
- " Geo E (Frances) farmer r2030 Pacific av
- " Lloyd E r2217 Crafton way
- " Phyllis M clk City r2217 Crafton way
- " Sherid T (Zeta) rancher h1320 W Acacia
- " Thos M slsmn Gravem-Inglis Baking Co h330 W Vine
- Morandi Vincent (Teresa) h527 W Hazelton av
- Morando Silvio (Letizie) jan C M Menzies h620 E Washn
- Morano David (Lena) lab h2242 E Weber av
- Morat Chas r811 S Lincoln
- Morath Frank C (Pearl) brass mldr h733 W Magnolia
- " Pearl L Mrs dept head Montgomery Ward & Co r733 W Magnolia
- Moravek Frank H driver Blue Ribbon Dairy Farms r rt 6 bx 224
- " Frank J (Anna) lab h2444 S Lincoln

# NORTHWESTERN MUTUAL FIRE ASSOCIATION NORTHWEST CASUALTY COMPANY

No Better Insurance Protection Obtainable, and at a Saving  
**COMPLETE SERVICE — REPRESENTATIVES THROUGHOUT CALIFORNIA**  
District Headquarters: 202 Bank of America Building, Stockton Telephone 281

STOCKTON CITY DIRECTORY (1937)

229

More Albt W (Isabelle) mach Stanley-Adams  
Mach Wks h229 S American  
" Edna A slswn Peffer Music Co r1342 E Oak  
" Marion A bkpr Turner Hdw & Imp Co r1342  
E Oak  
Moreau Albt D (Mary) r435 E Ellis  
Morehead Clarence E (Selina) h926 N Lincoln  
Morehouse Nell dept mgr Smith & Lang r604  
N Commerce  
Moreing Gertrude r232 W Vine  
" Jas A bkpr Am Tr Co r232 W Vine  
" John E (Pauline) h105 E Acacia  
" Margt sten r232 W Vine  
" Mary C (wid Frank B) h223 E Sonora  
" Maude E asst County Purch Agt r252 W  
Vine  
" Maude E (wid Cyrus) h252 W Vine  
" Robt G (Patricia) radios 604 N Argonaut  
" Wm (Edna) h232 W Vine  
" Wm J h1018 N Stockton  
Moreino Antonio h1819 E Clay  
Moreland Frank W h537 E Oak  
Morelli Antonio (Kate) h329 E Sonora  
" Dante chauf Yellow Cab Co r329 E Sonora  
" Loretta h2081 E Market  
" Patk r2081 E Market  
" Paul r2081 E Market  
" Peter r2081 E Market  
Morency Edith (wid Rene) h1017 S Stanislaus  
MORENO, See also Marino  
" Arth E emp Fibreboard Products r1140 E  
Market  
" Chris (Lucy) h227 S Grant  
" Clemente h503 W Church  
" Earl C emp Fibreboard Products r1140 E  
Market  
" Edw (Mary) h2246 E Scott's av  
" Elarea r503 W Church  
" Fredk r527 W Hazelton av  
" Hilario r905 S Aurora  
" Jas (Lupe) lab h905 S Aurora  
" Joe h214 W Main  
" Jos G (Elena) emp Fibreboard Products  
h940 S Stanislaus  
" Louis (Maggie) h2627 E Washn  
" Manuel emp Fibreboard Products r119 W  
7th  
" Martin (Birtia) h rear 421 S Lincoln  
" Rose Mrs h1140 E Market  
" Santiago (Maxine) emp Fibreboard Prod-  
ucts h702 S Pershing av  
" Vincent A emp Fibreboard Products r1140  
E Market  
" Ygnacio (Anadena) h228 W Main  
Morenzoni Filomena (wid Peter) h1415 E  
Weber av  
" Fred R (Eliz) delmn Central Drug Co h713  
W Fremont  
" Ralph F (Fidelia) asst F H Saunders h35½  
N Ophir  
Moresco Clorinda Mrs h329 S Calif  
Moresino Angelina r1547 S Aurora  
" Giuseppi lab h1547 S Aurora  
" Mary sten D D Boscoe r1547 S Aurora  
Morford Chas r1022 S San Joaquin  
" Genevieve clk r1022 S San Joaquin

## MORFORD

" Harry E lab Holly Sugar Corp r1022 S San  
Joaquin  
" Harry J (Carrie) h1022 S San Joaquin  
" Kenneth A r1022 S San Joaquin  
Morgan A Vernie (Laura) gdnr h2038 E  
Church  
" Albt (Annette) h1424 E Walnut  
" Bertha Mrs atdt Stockton State Hosp r1235  
N Sutter  
" Danl office mgr General Brewing Corp h225  
E Wyandotte  
" Delbert F (Ruth) clk h236 Hiawatha av  
" Dolores atdt Stockton State Hosp  
" E R shopmn Kyle Co r rt 2 bx 974  
" Everett J (Jessie) slsmn Turner's Depend-  
able Used Cars h646 E Lafayette  
" Frank atdt Stockton State Hosp  
" Fred H brkmm h1545c N Calif  
" Herbt C atdt Stockton State Hosp  
" Howard emp Fibreboard Products h421 S  
Calif  
" Inez bkpr Rosensteel Printing Co r2233 N  
Lakeside blvd  
" Iona Mrs r1635 West's la  
" Jean D (Myrtle) barber 2322 Pacific av h153  
Sonoma av  
" Leo printer Stockton Daily Record r rt 1  
bx 653  
" Lloyd driver J W Musick h1944a S Grant  
" Louise clk r2106 E Weber av  
" Lucile r144 Stadium dr  
" Meta maid 1241 N Hunter  
" Mildred Z r2038 E Church  
" Myrtle Mrs atdt Stockton State Hosp r153  
Sonoma av  
" Nat L (Bertha) Indywkr h1235 N Sutter  
" Otto H (Cora) farmer h2233 N Lakeside blvd  
" Roy S field eng WPA r1246 N Commerce  
" Terry (Genny) r532 E Main  
Morgenson Adolf (Olga) agt Equitable Life  
Assur Soc r1512 N Calif  
" Dana C (Esther) teller Stockton Savings &  
Loan Bank r645 S Regent  
Morgo Martha (wid E) restr 111 W Market  
r37 S Commerce  
Mori Chas V (Pearl) liquors 602 E Market  
h1830 N Baker  
" Chas V jr r1830 N Baker  
" Nick (Ondina) h905 S Center  
" Pete (Alvena) welder Aurora Welding &  
Tank Wks h1327 E Park  
Morimoto Roy S dentist 241 S El Dorado  
Morissette Danl D (Lily) h2436 E Lafayette  
Morita Kumagichi mgr Elm Hotel r412 S Cen-  
ter  
Morlino Thos emp Fibreboard Products r1315  
E Hazelton av  
Morlock O Melvin (Emma J) blrmkr h329  
Mendocino av  
Morones Chas (Dolores) carp Gravem-Inglis  
Baking Co r rt 3 bx 412  
" Paul hlpr Gravem-Inglis Baking Co r rt 3  
bx 412  
Moroni Sarah (wid A G) h1610 S Sutter  
Morotti Adolph (Mary) h903 S San Joaquin  
" Adolph jr r903 S San Joaquin



# INSURANCE

**FIRE  
ACCIDENT  
LIFE**

It's a Bad Policy Not to Have a Good One

## Travaille Insurance Agency

Phone 3176

Stockton

432 E. Market St.

230

(1937) R. L. POLK & CO'S

### MOROTTI

" Arth (Del) r61 E Ellis  
 " Arth r903 S San Joaquin  
 " Danl L (Margt) liquors 122 S Center h1520 W Poplar  
 " Danl V (Doris) slsmn Federal Outfitting Co h1315 S Monroe  
 " Dave H emp Fibreboard Products r138 W Rose  
 " Evelyn clk r903 S San Joaquin  
 " Lenore asst Angelo D'Amico r138 W Rose  
 " Ralph r903 S San Joaquin  
 " Rita h138 W Rose  
 " Vera r138 W Rose  
 " Zelinda r903 S San Joaquin  
 Mor-Pak Preserving Corp D G Hollenbeck supt 1935 Linden rd  
 Morrell Ralph P h1519 N Commerce  
 " Raymond (Ruth) h225 S Pilgrim  
 Morrello Victor B (Vida B) barber Benj Pisacco h116 E Church  
 " Vida Mrs Indy wkr Parisian French Lndy r116 E Church  
 Morrill Earl F (Violet) clk Ziegler's Billiard Parlor h236 W Poplar  
 " Harriet A sten PG&E Co r1272 N Ophir  
 " Homer E (Kath L) serv adj PG&E Co h418 N Calif  
 " Kath L Mrs serv rep PT&T Co r418 N Calif  
 " Lyndal D (Marie) police SPD h1437 W Willow  
 " M Alma (wid Wilber) h1272 N. Ophir  
 Morris Alma Mrs h2575 E Marsh  
 " Andw J r2305 E Scott's av  
 " Auto Supply Co N P Morris mgr 300 N Calif  
 " Benj J lab r327 E Charter way  
 " Bertha Mrs emp Fibreboard Products r2111 E Sonora  
 " Bros (W H and E O jr) stationers 15 N Hunter  
 " Carl C (Eva) r11 N Calif  
 " Chas B (Lillie) h601 W Magnolia  
 " Christina (wid Danl) h2254 E Main  
 " Clarence K (Maude N) h527 E Flora  
 " Danl M (Louise) clk h1260 W Elm  
 " Earl r2320 E Market  
 " Ella F Mrs h402 E 9th  
 " Emerson O jr (Orlyn) (Morris Bros) h945 N Edison  
 " Estelle R tchr El Dorado Sch r1012 N Center  
 " Ethel r29 S Madison  
 " Eug J (Jessie L) bkpr h1224 College av  
 " Frank F shoe shiner 125 E Main r106 E Main  
 " Fred mfrs agt 601 W Magnolia  
 " Geo canteen mgr Karl Ross Post No 15 American Legion  
 " Geo L (Sarah) h2195 E Market  
 " Geo W (Viola) emp Fibreboard Products h2305 E Scott's av  
 " Glenn E (Dorthar) bxmkr h2122 E Weber av  
 " Gus F h1045 N San Jose  
 " Hardy D (Zalea) slsmn Glaser Bros h1237a N San Joaquin  
 " Harry (Ruth) h2729 E Sonora

### MORRIS

" Hattie Mrs r1321 E Flora  
 " Howard C slsmn Zellerbach Paper Co r527 E Flora  
 " Jas r6 S Harrison  
 " Jas N r716 N Hunter  
 " John r229 E Weber av  
 " John electn r430 E Acacia  
 " John W (Eleanor) swchmn h1734 Mt Diablo av  
 " Jos G (Bertha) h1242 E Lafayette  
 " Josephus (Edna) emp Fibreboard Products h302 South A  
 " Louise C r528 S Stanislaus  
 " Lydia h528 S Stanislaus  
 " Mary Mrs r1304 S Stanislaus  
 " Mary Mrs waiter h620 E 2d  
 " May h115 S Madison  
 " Melda emp Fibreboard Products r rt 2 bx 108  
 " Miller slsmn Morris Auto Supply Co  
 " N Pierce (Marguerite) mgr Morris Auto Supply Co h2644 Crafton way  
 " Orrie B (Genevieve) h241 W 3d  
 " Peter B (Bertha) lab Stockton Box Co h2111 E Sonora  
 " R E bartndr r120 S El Dorado  
 " Ray (Lola) h2320 E Market  
 " Raymond M (Melda) sls eng Sterling Pump Corp h1325 Carlton av  
 " Richd H (Della) clk h637 E Anderson  
 " Robt asst acct Port of Stockton r1012 N Center  
 " Sarah S (wid G W) h136 N Aurora  
 " Saul (Minnie H) h156 E Adams  
 " Sims (Beatrice) slsmn Glaser Bros h48 E Geary  
 " Virginia clk r1325 N Monroe  
 " Wesley C r2729 E Sonora  
 " Wilhelmina r528 S Stanislaus  
 " Wm r1012 N Center  
 " Wm E slsmn Morris Bros r1325 N Monroe  
 " Wm E (Dorothy) shtmtlwrk Pahl-Harry Co h1307 S Grant  
 " Wm H (Olive M) (Morris Bros) h1325 N Monroe  
 Morrisey Jos lab r611 E Market  
 Morrison Alex h1426 S Sutter  
 " Alta Mrs slswm J C Penney Co r1046 N Sierra Nevada  
 " Carrie L Mrs tchr Stockton High Sch r1717 W Willow  
 " Chas J (Irmã) mach Motor Supp Serv r98 W Castle  
 " Chas P r1114 S San Joaquin  
 " Chas P jr (Ruth) h1114 S San Joaquin  
 " Charlotte Mrs tchr h712 N Commerce  
 " Clarence A (Lenora) chauf h1320 S Grant  
 " Clell A (Margt) h2206 E Scott's av  
 " Clyde L brkmm r926 E Main  
 " Daisy r1241 S American  
 " Dan W (Florice) pharm Hansen & Zinck h1423 S Sutter  
 " Danl J h219 W Poplar  
 " Florice Mrs nurse F A McGuire r1423 S Sutter

# Stanley Electric Motor Company

ELECTRICAL EQUIPMENT, MOTORS, TRANSFORMERS, REWOUND, REPAIRED  
AND INSTALLED—MINING EQUIPMENT

242 N. Wilson Way, Stockton, California

Phone 948

STOCKTON CITY DIRECTORY (1937)

231

## MORRISON

" Fred R (Helen) mgr G A Grider h830 N Monroe  
" Glenn S (Alta R) lab h1046 N Sierra Nevada  
" Helen waiter L A Wright r rt 1 bx 561g  
" Helen Mrs r29 S Pilgrim  
" Helen E tchr r219 W Poplar  
" Ivan W atdt Stockton State Hosp  
" Jas H h1241 S American  
" Nicholas A (Mary) h2206 E Scott's av  
" Robt L (Carrie L) lab City h1717 W Willow  
Morrissey C E cook Stockton State Hosp r321 E Park  
Morrow John (Ruth) clk PO r302 Lexington av  
" Maurine r1406 E Hazelton av  
" May Mrs h930 N Commerce  
" Nell nurse h428 E Fremont  
" Ruth Mrs opr PT&T Co r302 Lexington av  
" Valeria r336 E 5th  
" Will A (Blanche) wtchmn City h302 Lexington av  
Morse Arnold L (Velma) dentist 242 N Sutter R603 h1014 Vernal way  
" Elwin H (Kath) chauf h702 W Park  
" F Priscilla nurse S J Local Health Dist r Escalon  
" J Howard (Kath C) slsmn h22 W Adams  
" Jas (Leah) clo prsr r425 E Wyandotte  
" Leah A Mrs prsr Hess DeLuxe Co r425 E Wyandotte  
" Ruth L Mrs tchr Schneider Vocational High Sch r2515 Dwight way  
" Thos (Ruth L) clk Geo Trayer h2515 Dwight way  
Mort Harry clk G A Willett r1103 S Van Buren  
Mortenson Adolph F slsmn r1512 N Calif

## MORTHTRIFT COMPANY OF AMERICA,

Adolph Beck Pres, Attilio A Sattui V-Pres-Sec, 405 E Weber Av at Sutter, Tels 1000 and 1001

## MORTHTRIFT FINANCE CORPORATION

LTD, Adolph Beck Pres, Attilio A Sattui V-Pres-Sec, 405 E Weber Av at Sutter, Tels 1000 and 1001

Morton Benj mech Coleman's Brake Service r1500 N California  
" C E h531 N American  
" Edwin D (Florence) h423 Court  
" Florence (wid M J) mach shop 2037 E Main h2051 E Washn  
" Geo A (Florence L) mach h2418 Alma  
" Otto r2051 E Washn  
" Willard mach Florence Morton r2051 E Washn  
Mosconi Margt (wid Jas) r1504 Pinchot  
Moses Gilbert (Thelma) lab h215 S American  
Mosher Earl bodymn Union Garage  
Mosier Wm H (Babetta) sta eng h538 W Acacia  
Mosievaki Akizo mgr Homei Kan Rooms r129 S El Dorado  
Moskovitz Henrietta r1114 N Harrison  
" Morris r1114 N Harrison  
" Wm (Sarah) r1114 N Harrison  
Mosmann Clyde B (Winifred) h146 W Maple  
" Duane B r146 W Maple

Moss David C hemstitching 424 E Main  
" Stores Inc Lila Bacigalupi br mgr women's furngs 446 E Main  
Mossman Clarence lab r828 S Pilgrim  
" Fred J gas sta 302 W Harding way h320 do  
" Wilma slswm r320 W Harding way  
Mote Miles (Lucile) h621 McDonnell av  
Motor Supply Service auto parts 521 N Calif  
Mott Chas B compositor Stockton Daily Record r2201 McKinley av  
" Jos L r327 E Anderson  
" Raymond C (Audrey) emp Stockton Independent h327 E Anderson  
Motta Lester J (Ethel) bkpr The Diamond Match Co h604 N Commerce  
Motto Roy C (Edith) chauf h1513 S Aurora  
" Severino r1617 E Milton  
Moulton Danl lab h428 S Pilgrim  
" Edith r636 W Vine  
" Edith D Mrs tchr Stockton High Sch h1046 N Hunter  
" Laura J (wid E M) h636 W Vine  
Mountz Geo E (Bernice) gas sta atdt P A  
Mountz h523 W Acacia  
" Marcus B r727 N Lincoln  
" Paul A (Vera) garage 800 E Main h1747 Lucerne av  
" Robt J auto pntr H F Piper r727 N Lincoln  
" Vera Mrs sten Central California Beet Growers Assn r1747 Lucerne av  
" Walter J (Lennie) carp h727 N Lincoln  
Mournain Dorothy r29 W Magnolia  
" Margt r29 W Magnolia  
" Mary nurse S J Local Health Dist h29 W Magnolia  
Mow Louie Sing h424 S Hunter  
Mowat Wm Rev (Lena) h130 N Union  
Mowl Mary C (wid M A) h430 S Sutter  
Mowrey Clara E Mrs slswm Federal Outfitting Co r925 Beatrice  
" Wesley A (Clara) atdt Stockton State Hosp h925 Beatrice  
Mowry Walter R (Marjorie) with The H C Shaw Co h1105 Fairfax rd  
Moy Clarence R (Roblin) teller Bank of Am h940 N Hunter  
" Jas P (Clara) h922 N Hunter  
" Roblin H Mrs compt opr Western States Gro Co r940 N Hunter  
Moya Andrea Mrs barber 13 E Market furn rms 129½ S Hunter  
Moyer Aimee M tchr Weber Primary Sch  
" Arth W jr (Mabel) cook Stockton State Hosp h1005 N Calif  
Moyes Ernest S (Velma) clk h1904 S Calif  
" Orville W (Theodora) mech h728 N Sierra Nevada  
" Seoris M slsmn r728 N Sierra Nevada  
" Stewart W (May) h728 N Sierra Nevada  
Moyle Harold r241 W 4th  
" Leslie E bkpr Bank of Am r525 N Grant  
" Martha (wid John) h1312 E Lafayette  
" Wm F (Ella) barber h241 W 4th  
Mueller G Fredk mech h507 E Sonora  
" Irent sten Hedges-Buck Co r345 E Charter way  
Muhl Karl W (Olive) h1667 S Sutter

# INDIVIDUAL BROKERAGE CO.

LOANS NEGOTIATED

WITHOUT SECURITY

\$10 and UP

316 Bank of America Bldg.

Tel. 2313

Stockton, California

232

(1937) R. L. POLK & CO'S

Mulberg Elsie (wid Viggo) r638 E 4th  
Mulcahy Jack P mattressmkr Manthey Bros  
r615 E Washn  
" Jas h615 E Washn  
" Jas jr awningmkr Manthey Bros r615 E  
Washn  
" June r615 E Washn  
" Marie T opr PT&T Co r615 E Washn  
" Thos formn SP Co r32 S Sutter  
" Wm T awningmkr Manthey Bros r615 E  
Washn  
Muldoon E J bkpr F J Wilson r Modesto  
Muldowney Jean E sten Muldowney-Lucas  
Printing Co r1041 W Poplar  
" John F (Nellie) (Muldowney-Lucas Print-  
ing Co) h1041 W Poplar  
" Kath (wid John) h336 N American  
" -Lucas Printing Co (J F Muldowney) 234  
N Sutter  
" Mae bkpr r336 N American  
Mulholland Clyde V (Vera) v-pres Stockton  
Photo Engraving Co h1515 W Walnut  
" Gladys Mrs nurse r22 W Flora  
" Vera K Mrs bkpr Radcliffe & Julius r1515  
W Walnut  
Mulky Ernest lab r41 N Hunter  
Mullarkey Chas T (Duley) shtntlwrkr O H  
Miller h533½ E Maple  
Mullen Cath G sten r1526 Pinchot  
" Harvey A (Mamie) eng h1526 Pinchot  
" Harvey E bkpr L E Renney r1526 Pinchot  
" John chauf r209 E Weber av  
Muller Gilbert lab h517b E Lindsay  
" Lillian G Mrs r810 E Church  
" W truckmn r7 S Center  
Mulligan Patk r209 E Weber av  
Mullins Leslie (Marie) emp Fibreboard Prod-  
ucts h1018 W Rose  
Mullis Abt C r514 S San Joaquin  
" Arth D carp r1603 Hiawatha av  
" Douglas A (Fannie) wtehmn Richmond-  
Chase Co h1603 Hiawatha av  
" Walter tmsr r1603 Hiawatha av  
" Wm C (Mary) h514 S San Joaquin  
Mulroy John H (Amanda) h143 W Acacia  
Multhauf Martin (Lillian) asst gdnr Stockton  
High Sch h416 E Arcade  
Mulvaney Birdie atdt Stockton State Hosp  
Mumm Robt H (Maude) mgr PT&T Co h832  
W Vine  
Munch Chester W (Munch & Umberger) h1619  
S Hunter  
" & Umberger (C W Munch G P Umberger)  
gas sta 222 E Market  
Muncy Irwin L prsr Hess DeLuxe Co r114 W  
Park  
" Walter L (Lulu) carp h114 W Park  
" Wm M r817 E Clay  
Munford Kittie L (wid Edw) h945 N Center  
Munger Arth E msngr Postal-Teleg Cable Co  
r rt 3 bx 1056  
Mungii Robt r30 W Main  
Municipal Golf Course Sharp's la s of Fair  
Grounds  
Munier Lesley H r723 W Acacia  
Munion Frances C Mrs r202 W 4th  
Munoy Maria h229 W Washn

Munoz A Raymond (Celestine) eng National  
Ice & Cold Storage Co h2426 E Taylor  
" Antonio (Lupe) lab h614 S Aurora  
" Crecencio (Annie) lab h137 E 4th  
" Eliseo (Antonia) h2442 E Taylor  
" Frances Mrs h309 S Della  
" Genaro (Mary) lab h535 E Hazelton av  
" Joe r535 E Hazelton av  
" Jos (Mary) lab h530 S Sierra Nevada  
" Mariano r43 S Monroe  
" Rose smstrs r530 S Sierra Nevada  
" Salvador r530 S Sierra Nevada  
Munro Ronald J (Lois) lab h419 McCloud av  
Munroe Gilbert W (Kath) h1701 Picardy dr  
Munson Arth J farmer h1021 N Calif  
" Chas H (Lillian) mach Stockton Iron Wks  
h606 E Jefferson  
" Jas clk Pennini & Brassesco r606 E Jefferson  
" Wm E (Margt) slsmn h628 N Sierra Nevada  
Murano Geo T (May T) gro 246 S Center h228  
S Monroe  
" May Mrs fish 248 S Center r228 S Monroe  
" Ray T (Kikue) mgr Palace Hotel h125 E  
Lafayette  
Murat Fred lab N Sweet & Son  
Muraz Gregoria (wid Jesus) h418 S Ophir  
" Martin lab r418 S Ophir  
Murdock Bertha (wid C A) dom r737 N San  
Jose  
Murillo Santiago (Jennie) h320 S Monroe  
Murlin Clare (wid L B) r1251 W Elm  
Murphy Agnes H (wid Frank) smstrs St Jo-  
seph's Hosp h531 McCloud av  
" Alf r2235 E Lafayette  
" Bessie L Mrs smstrs Morris Kessel h1321  
S Flora  
" Carrie r1138 E Miner av  
" Chas F r35 E Harding way  
" Cleveland (Laura) h1132 S Van Buren  
" Clifford A (Edith) pressmn Hansen-Carter  
Co h1037 N Edison  
" Dennis J baker Stockton State Hosp h46 W  
Walnut  
" Edmund J (Eula) firemn SFD h1641 W  
Poplar  
" Edw r209 E Weber  
" Edw J (Bernice) meter rdr PG&E Co h2642  
N Hunter  
" Ernestine Mrs sten r2025 S American  
" Ethel bkpr H J Kuechler & Son r707 N San  
Joaquin  
" Frank E (Aimee) lawyer h409 S Tuxedo av  
" Geo P r2235 E Lafayette  
" Jennie V Mrs mgr Hotel Lido h113 N Wil-  
son way  
" John H Valetta slsmn h549 N San Joaquin  
" John L (Edith) lab h240 Sonoma av  
" John R h814 E Church  
" Jos M (Pauline) lab h1932 E Main  
" Lawrence auto mech E A Test r122 S Stan-  
islaus  
" Lula M artist r151 Euclid av  
" Martin D (Gertrude) h825 N San Joaquin  
" Mary A (wid Mathew) h35 E Harding way  
" Mattie O (wid W S) h717 N Tuxedo av  
" Myrtle (wid Geo) h911 E Channel  
" Patsy r210 N Calif

# ELECTROLUX INC.

## CLEANER AND AIR PURIFIER

106 DIFFERENT USES IN HOME

Telephone 2219

110 N. San Joaquin St.

501 Belding Building

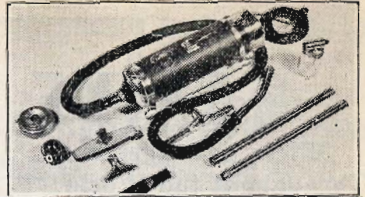

STOCKTON CITY DIRECTORY (1937)

233

### MURPHY

- " Richd J prod 22 W Weber av r San Francisco
- " Robt A (Elsie) welder Moore Equip Co h1817 W Acacia
- " Rosanna (wid M J) h2235 E Lafayette
- " Thos Q (Lois) adding machines 710 E Market h109 Ramona av
- " Thos S (Clara) lab r604 E Clay
- " Wm B (Ida) wtchmn h549 McCloud av
- Murr Benj r711 S Lincoln
- Murray Anna R h1246 N Commerce
- " C L r208 S American
- " Eliz Mrs h305 E Rose
- " Ethel S Mrs tchr Hazelton Sch r705 E Main
- " Francis J police SPD h235 E Fremont
- " Frank emp Edw Cureton r2210 Pacific av
- " Frank A (Eliz A) h1638 N Calif
- " Geo r235 E Fremont
- " Georgia Mrs (Hayward Hotel) h21½ N El Dorado
- " Jack F (Ellen) clk Port of Stockton h611 N Stockton
- " Jack V emp Fibreboard Products r930 N Center
- " John P (Louise) carrier PO h129 W Magnolia
- " Leslie slsmn r1638 N Calif
- " Marjorie sten K H MacPherson r1024 W Vine
- " Mary (wid L M) h416 S San Joaquin
- " Mary E r1246 N Commerce
- " Mary E h1422 S Sutter
- " Maybelle h1716 Berkeley av
- " Michl P (Stella) rancher h301 S Commerce
- " Robt E (Helen) h223 E Willow
- " Sherman E (Pauline) mgr Western Union Teleg Co h1024 W Vine
- " Wm H (Idella) teller Stockton Savings & Loan Bank h2124 Beverly pl
- MURRAY & READY, R M Wilson Mgr, Leading Employment Agency, White Male Help of All Kinds Furnished Free of Charge, 15 N Center, Tel 283, Res Tel 4308**
- Murrell R C locksmth 111 N American r rt 1 bx 281
- Murrill Ann A r1905 E Sonora
- " Divine (wid Pete) h1905 E Sonora
- Murtha Emma Mrs hydrotherapist Stockton State Hosp r1819 W Flora
- " Jos (Emma) atdt Stockton State Hosp h1819 W Flora
- Musicians Assn No 189 421 E Miner av
- Musick John W (Kitty) bakery 302 E 7th h312 do
- Musico J slsmn r39 N Calif
- " M r39 N Calif
- Musselman Marquis D barber Syndicate Barber Shop r1027 W Elm
- Musser John F (Mary A) br mgr Rainier Brewing Co Inc h219 W Rose
- Mussett Mary Mrs maid El Dgrado Motel h1123 E Market
- " Maxine clk r1123 E Market
- Mussington Josephine h2546 E Market

- Musto Alf E r708 N Sutter
- " Elvera r708 N Sutter
- " Emilio J (Bertha) ins 307 E Market h1035 N Ophir
- " Florence r708 N Sutter
- " Frank lab Richmond-Chase Co r330 S Della
- " Giovanni (Mary) h330 S Della
- " Irene r137 W Walnut
- " Jas F (Etta) corehlpr Engineering & Fndry Co h1725 E Sonora
- " John lab Richmond-Chase Co r330 S Della
- " John r123 N Aurora
- Mutton Wm waiter Yosemite Club r311 E Main
- Mutual Benefit Health & Accident Assn F V Lefever dist mgr 42 N Sutter R310
- MUTUAL DEVELOPMENT CO, F J Dietrich Jr Sec, 235 E Weber Av, Tels 577 and 578**
- Muzio Angelo P h220 E Willow
- " Anthony D (May) slsmn Golden West Lndy h220 E Willow
- " Bakery (Geo Caletini L A Gianelli) 324 E Main and 317 E Market
- " Ernest R (Mary) estimator Stockton Lbr Co r rt 4 bx 54f
- " John A agt West Coast Life Ins Co
- " John A chauf Fredericksburg Brewing Co
- " Louis P gas sta 1598 Waterloo rd h1023 N 1st
- Myall John H (Rosemund) ptrnmkr Engineering & Fndry Co h20 S Wilson way
- Myer John W (Pearl E) h127 E Charleston way
- " Maudpearl r127 E Charter way
- Myers A A mot pict opr h2719 N Hill
- " Albt A (Agnes M) h104 W 4th
- " Alberta Mrs atdt Stockton State Hosp r1423 E Market
- " Barnetta L sten Overland Transfer Co r640 N San Jose
- " Chas A slsmn John Breuner Co r830 W Vine
- " Dave C (Vivian) rt formn Blue Ribbon Dairy Farms h1405 E Roosevelt
- " E O r711 S Lincoln
- " Edris B (Frances) marine eng h124 W Walnut
- " Frank G (Alberta) slsmn W H Cassidy h1423 E Market
- " Harry E (Minnie) h1751 Ramona av
- " Hollis W (Mabel) firemn SFD h905 W Oak
- " Jas J (Kathleen) mech Calif Tractor & Equipment Co r950 S Wilson way
- " Jerry Mrs slswn Fred Benioff r533 N Sutter
- " Leta r620 E Lafayette
- " Mae Mrs elev opr r1517 S Calif
- " Mary A (wid Noah) r1405 E Roosevelt
- " Sarah (wid J) r925 Sullivan av
- " Verna atdt Stockton State Hosp r1115 Stanford av
- " Walter S r209 E Weber av
- " Wm D atdt Stockton State Hosp
- Mygard Eliz r212 N Calif
- Myles John H shoe shiner 43 S Center r47 S Center
- Mynott Arth C (Amy) clk E J Blanchard
- Nacito Antonio (Maria) h235 E Sonora
- Nadine Danl r728 E Channel
- Nadotti Dominic (Francisco) h138 N Grant
- " Louis (Mary) h1022 S Grant