

# ELECTROLUX INC.

## CLEANER AND AIR PURIFIER

106 DIFFERENT USES IN HOME

Telephone 2219

110 N. San Joaquin St.

501 Belding Building

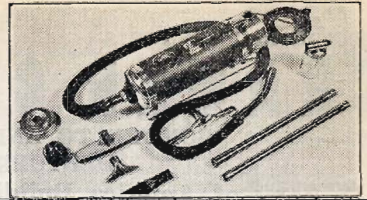

STOCKTON CITY DIRECTORY (1937)

185

Krone Juanita beauty opr Dorothy & Mabel  
Beauty Studio h227a S Sierra Nevada  
Krout Boyd M (Phoebe) phys S J Local  
Health Dist h1307 N San Joaquin  
Kroyer Melanie Mrs clk Natl Dollar Stores  
r1004 W Rose  
Krueger David M (Mabel) lab r rear 1850 Mt  
Diablo av  
" Olive r152 Euclid av  
Kruger Anna maid 802 W Vine  
" Richd G (Cath) jan h336 Mendocino av  
" Waldemar A (Gladys) clk Am Tr Co h1428  
W Harding way  
Krumb Fred G confy 1602 N Calif  
Krutinger Ella r131 N Calif  
" Paul L (May) roadmstr Central Calif Trac-  
tion Co h1220 W Acacia  
Kubota I Mrs mgr Nichi-Bei Hotel h348 S El  
Dorado  
" Kiichi restr 12 E Lafayette h339 W Jefferson  
Kuechler F Wm (Germaine) (H J Kuechler &  
Son) h1121 W Walnut  
**KUECHLER H J & SON (F W Kuechler)**  
Jewelers, Gold and Silversmiths, Dia-  
monds, Watch Repairing, Engraving, Jew-  
elry Made to Order, 447 E Main, Tel 2382  
" Sophie (wid Henry) h824 N San Joaquin  
Kuehn Max (Flora) mech r637 E Lafayette  
Kuhl Carl F (Hazel) h837 N Lincoln  
" Magdalena Mrs h845 N Lincoln  
" Martin dist mgr State Compensation Ins  
Fund h1202 N Hunter  
Kuhlmann Alma acct Stockton Chamber of  
Commerce h1226 W Acacia  
Kuhn Arline h329 E Channel  
" Gertrude M (wid J W) r1028 N Ophir  
" Robt r1129 E Channel  
" Wm F (Carrie) candy mfr 1701 N Pershing  
av  
Kuhwarth Don E (Frieda) sls mgr J H Eagal  
Co h1867 Jewell ct  
Kujotake Takuichi (Panama Rooms) h47 S  
Center  
Kulas Felix driver Stockton State Hosp  
Kuliy Nola atdt Stockton State Hosp r715 N  
Sutter  
Kumle Mary H (wid Geo) r402 E Worth  
Kunad Geo W (Jessie) h510 Moss av  
Kunii Matsuko (Annie) r213 W Lafayette  
" Mitsutaro jwlr 39 S El Dorado h213 W La-  
fayette  
Kunimori Kumakichi (Taka) (Stockton Inu-  
kai Co) h1119 S Commerce  
Kuntze Kath C Mrs searcher Stockton Guarant-  
y Title Co r519a E Lindsay  
" Otto C (Kath) h519a E Lindsay  
Kuo Min Tong Chinese Nationalist Party 210  
E Lafayette

Kuroye Bejiu lab h1046b S Center  
Kurth Walter (Cath) chauf h33½ S Pilgrim  
Kurtz Edna r40 Garden av  
" Fred (Edna) lab h40 Garden av  
Kusama Shinshiro F (Fukiko) clo clnr 14 E  
Lafayette  
Kushida Thos T drugs 33 E Market r237 E  
Church  
Kuwada Masaru (Shiduyo) slsmn SO Co h41  
W 8th  
Kuykendahl Fred r411 E Jefferson  
Kvilhaug Selma A r2730 Dwight way  
Kwong Jan & Co meats 140 E Washn  
" Quong Sing h209 E Sonora  
" Tuk Ko & Co Chin Gar mgr genl mdse 139  
E Washn  
" Wah Yuen Co gro 120 E Washn  
Kyle Co Inc F A Klinger br mgr iron and  
steel West's la  
" Steph H (Lillie D) meat ctr h1324 E Chan-  
nel  
Kynaston Arth J (Victoria) shopmn Kyle Co  
h1633 E Anderson  
L F K Chinese Assn 125 S El Dorado  
Laam Ann (wid Lester) h1111½ E Washn  
" Elmer R (Annabelle) hlpr Otto Kern r1115  
N Harrison  
" Ivan (Annie) lab h rear 1545 S Calif  
Laamb Fredk musician r742 E Washn  
" Logan musician r742 E Washn  
" Orsen musician r742 E Washn  
La Badie Harry T auto tops 744 E Market  
r629 N Grant  
" Louis (Eliz) auto top fnshr H T La Badie  
h629 N Grant  
" Thelma Mrs slswn Donovan's Smart Shop  
r1345 E Scott's av  
La Barre Alf (Ellen) h435 S Sutter  
Labarthe Romeline (wid Sidoine) h1111 E  
Washn  
La Baume Stonewall J (Ursul I) driver Purity  
Milk Co h1503 S Sutter  
La Beau Louis (Sarah) bargemn r344 E La-  
fayette  
Labela Martin h525 S Sutter  
La Belle Andw r7 S Center  
La Berge Frank W (Vera) office mgr Penn  
Mut Life Ins Co h611 N Regent  
" Herbt musician r1121 N Ophir  
" Lillian M (wid Herbt) h1121 N Ophir  
" Paul S (Dorothy) surv Ohm & Raab h2431  
E Church  
" Vera Mrs dep County Treasurer r611 N Re-  
gent  
La Berre Thos r435 S Sutter  
La Blanc Arnold r830 N El Dorado  
" Francis r830 N El Dorado  
La Bonta Anna J (wid F L) h1205 E Miner av

# STOCKTON COLLEGE OF COMMERCE

Secretarial

Accounting

Civil Service

FREE EMPLOYMENT SERVICE

When You Need Office Help, Either Permanent or Temporary, Ask Mr. Forkner

115 N. SUTTER ST.

TELEPHONE 325

**GRAMER COLLECTION SERVICE**

BONDED TO AND LICENSED BY THE STATE OF CALIFORNIA  
DEBTORS LOCATED AND CONTACTED ANYWHERE

318 Bank of America Building

Stockton, California

186

(1937) R. L. POLK &amp; CO'S

**LA BONTA**

" Frank F (Lillian M) h1311 E Acacia  
**LABOR ORGANIZATIONS, See Classified Section**

" Temple 421 E Miner av  
Labosco Rocco (Rose) lab h2062 E Werber av  
Labrado Arth r237 W Flora  
Labram Carrie h1020 N San Joaquin  
" Nellie r1020 N San Joaquin

**LABRUCHERIE AL P, Distributor Chrysler and Plymouth, Automobiles and Diamond T Trucks, 720 N El Dorado, Tels 801 and 802, r Tracy (For further information see right bottom lines and page 3 Buyers Guide)**

Lacey Allan J clk r339 E Noble  
" Garrett (Ruby A) clk PO h1123 W Magnolia  
" Jack slsmn A W Knowles r127 W Willow  
" Minnie A (wid Thos E) h339 E Noble  
" Paul C (Clover) h127 W Willow

Lachapelle Louis r620 E Market  
Lachappelle F r738 S Van Buren  
Lackas Wm tailor r116 S Ophir  
Lacke Gladys bkpr Day & Night Drug Store  
r674 S Central av

Jos L (Gladys) garage 525 E Channel gas  
sta 647 E Miner av h674 S Central av  
Lacoste Etienne (Cath) (Lacoste Hotel) h39  
S Hunter

" Hotel (Etienne Lacoste) 39-43 S Hunter  
La Cruz Andw kitchen wkr St Joseph's Hosp  
Lacy Gordon (Constance) h1222 College dr  
" Orville (Laura) jan Fair Oaks Sch h338 W  
Willow

Ladd Bourland clk J H Eagal Co r Linden  
" Ellen H Mrs supt Day Nursery h1950 E So-  
nora

" John S (Mary C) farmer h1445 N Commerce  
La Dora Apartments Mrs Irene Altree mgr  
h428 E Fremont

Lady Eva M (wid Marion) r636 N Calif  
" Fair Beauty Shop (Theresa Potenti, Mamie  
Menconi) 31 N Sutter

Laetare Club 1711 E Main  
La Faber Thos H r711 E 2d

" Thos H jr (Monica) lab h711 E 2d  
Lafargue John (Murle) pntr h132 Mariposa av

Lafayette Grammar School 535 E Church

" Hotel (Mrs A P McMaster) 30 W Main  
" Park 820 S El Dorado

" Rooms Helen Hughes mgr 242 S San Joaquin

La Fever Virginia beauty opr r609 W Walnut  
Lafferty Glenn clk Austin Bros

" Marlin (Neva) pkr Austin Bros h1550 E  
Main

" Wm lab r1550 E Main

La Fontaine Norman D (Ellen) shtmtlwrk

Fraser Furnace Co h1430 N Yosemite  
La Franch Isadore (Petroni & La Franch)  
h120 S Center

Lage Avis sten S J Local Health Dist r Lodi  
Lagomarsino Andw (Anna) waiter Barkett's  
h419 S Stanislaus

" Angelo clk G A Sattui r505 S Calif  
" Angie B teller Stockton Savings & Loan  
Bank r624 N Wilson way

" Clarence W (Angelina) shtmtlwrk 624 N  
Wilson way

" Frank (Violet) clk W C Reynolds h60  
Golden Gate av

" Geo (Anna) tmstr h963 Beatrice  
" Kath (wid Lawrence) h517 E Hazelton av

" Louisa (wid Frank) h429 Waterloo rd  
Lagorio Aurelia r816 S Burkett av

" Beth beauty opr Gordon Le Roy Beauty  
Salon Inc r211 E Ellis

" Dominic (Paulina) h426 E Wyandotte  
" Enrique (Lucia) h2237 E Lindsay

" Eva sten R J Jeffry r911 Pleasant av  
" Fred lab r911 Pleasant av

" Gaetano (Etta) h238 South B  
" Geo B r816 S Burkett av

" Guy r238 South B  
" Irene clk r911 Pleasant av

" Jennie (wid G) h816 S Burkett av  
" John r2237 E Lindsay

" Louis (Zolferina) jan h911 Pleasant av  
" Mario r2237 E Lindsay

" Mary r816 S Burkett av  
" Mary r2237 E Lindsay

" Mason E gas sta 207 N Wilson way r113 N  
Wilson way

" Victor (Laura) farmer h2019 N Center  
Lagrimas Dorothy r1108 S Center

" Gonzalo (Rose) lab h1108 S Center  
Laguna Jesse (Mary) h452 S Locust

" Mary r452 S Locust  
Lahmeyer Dorothy G nurse r1737 West's la

" Geo W (Freda S) slsmn F M Grissel h1737  
West's la

Laiblin Chas A (Grace) lab Holly Sugar Corp  
h612 N Hunter

" Chas H (Ina) h135 W Fremont  
" Earl H clk r135 W Fremont

Laidet Lydia (wid Aime) r429 Waterloo rd  
Laidlow Beatrice atdt Stockton State Hosp  
r437 E Maple

Laird Jos G (Sarah) watchmn Acme Auto  
Wrecking Co h824 N Lincoln

" Margt dmnstr r824 N Lincoln

" Mervin E baker h rear 920 E Miner av

" Nelson C (Eliz) farmer h1712 S American  
" Reba beauty opr r824 N Lincoln

**DEAN WITTER & Co.**

STOCKS - COMMODITIES - BONDS

Members

New York Stock Exchange Chicago Board of Trade New York Cotton Exchange  
New York Curb Exchange (Associate) San Francisco Stock Exchange

18 South Sutter Street, Stockton

Stockton 2136

Lake Caroline C (wid J F) h1435 S San Joaquin  
 Lalli Domencio caretaker h35 E Alpine av  
 Lally Emery T (Eliz) tel installer h1705 S San Joaquin  
 La Londe Geo h705 E Lindsay  
 " Yvonne r705 E Lindsay  
 LaMar John M yd supt Stockton Lbr Co r1844 Lomita av  
 " Lee r343 E Magnolia  
 " Shirley entertainer r640 E Main  
 Lamasney Alex B clk r1004 S Sutter  
 " Angus J h405 E Anderson  
 " Burton A clk PG&E Co r335 E Anderson  
 " Cornelius J (Martha J) atdt Stockton State Hosp h406 E Charter way  
 " Margt I h1004 S Sutter  
 Lamb Belle (wid Chas) r303 W Rose  
 " Ella (wid D L) h741 N Hunter  
 " Elmer (Ann) h722½ N Sutter  
 " Frances B r920 N Madison  
 " Frank M (Mary) h920 N Madison  
 " Jean E r920 N Madison  
 " Paul E (Eleanor) slsmn h1055 Vernal way  
 " Ruth (wid Herschel) h19 S Pilgrim  
 " Wm W (Minta) h251 Olive av  
 Lambas Nicholas G (Ethel) restr 344 E Weber av h811 S Burkett av  
 Lambe Chas B (Myrtle F) clo clnr 420 E Market h605 N Stockton  
 Lambert Bros (H V and Voltaire) cigars 201 E Weber av  
 " Danl (Josephine) lab Diamond Match Co h440 W Jackson  
 " Danl L (Claudia) driver h1702 E Channel  
 " Eloise r334 N American  
 " G Fred (Florine) eng Geiger Iron Wks h1235 W Rose  
 " Horace V (Hazel) (Lambert Bros) h334 N American  
 " John D electn Stockton Auto Wrecking & Supp House r440 W Jackson  
 " Lee tmstr r635 E Main  
 " Le Roy clk Lambert Bros r334 N American  
 " Loris r440 W Jackson  
 " Louis shoe shiner 27 E Washn  
 " Mattie Mrs mgr Klose Inn Apts h334 N American  
 " Voltaire A (Mattie) (Lambert Bros) h334 N American  
 Lambertti Julia Mrs (Star Rooms) h11½ S Hunter  
 Lamberty John T (Amelia) h1836 Allston way  
 Lambirth Beldon L (Cara) asst formn Mor-Pak Preserving Corp h31 S Pilgrim  
 Lambourn Julia Mrs h1246 N Center  
 Lambruschini Ignatio whsmn h2906 N San Joaquin

## LAMBRUSCHINI

" Theresa M Mrs Indy wkr Natl Towel & Lndy Inc r2906 N San Joaquin  
 Lammers Henry (Mabel) Indywkr Improved Lndy h258 W 3d  
 Lammiman Gordon eng r1009 N El Dorado  
 La Moine Carlos E (Roda) pres Holden Drug Co h1571 W Walnut  
 Lamont Geo r209 E Weber av  
 " Robt lab r10 E Weber av  
 Lamorie Dorothy Mrs mgr Yale Apts h133 S Calif  
 Lamperti Amelia r845 Buena Vista av  
 " Chas clk r845 Buena Vista av  
 " Danl gdnr h845 Buena Vista av  
 " Domenic h246 W Lafayette  
 " Rita sten r845 Buena Vista av  
 Lamphear Julia M (wid Chas E) nurse h214 E Flora  
 Lampkins Dollie r2301 E Sonora  
 Lampley Stillman firemn r19 N American  
 Lamplugh Etha nurse Dameron Hosp  
 " Roscoe W (Mildred) eng h15 E Flora  
 Lamport Garry mgr H R Minors r532 E Main  
 Lampson Gertie Mrs h426 S Edison  
 Lamson Doris Mrs sten Turner Hdw & Imp Co h447 E Magnolia  
 " Fred M clk PG&E Co h1328 N Hunter  
 " Martha r1328 N Hunter  
 Lan Geo restr 38 S American  
 Lanata Gus (Nicola) h1865 W Harding way  
 " Jos (Cath) lab h420 S Ophir  
 " Peter firemn SFD r420 S Ophir  
 Lancaster Adah Mrs slswn Smith & Lang r318 E Monterey av  
 " Murel r1924 S Hunter  
 " Owen (Ada) mech h318 E Monterey av  
 Lancelle Paul M gas sta atdt Phil Miller r525 E Hazelton av  
 " Rose (wid P B) h525 E Hazelton av  
 Land Leonard L r601 W Vine  
 " Noah B (Russie E) h601 W Vine  
 Landeros Jose (Maria) h2726 E Sonora  
 Landers Gus millmn Taylor Milling Corp r203 S Sutter  
 Landi Saml A (Hana) farmer h1257 N 1st  
 Landis Jas M (Jessie) driver h1138 Fairfax rd  
 Landmann Philip (Sarah) (Stockton Hat Works) h1529 N Commerce  
 Landon Harold C (Lenora) eng State Div of Highways r435 S Pilgrim  
 " Harold R mot pict opr Fox Calif Theatre r PO bx 45 Country Club blvd  
 Landrum John S (Ruth) tchr Stockton High Sch h1760 N Hunter  
 Landsman Sarah (wid Jos) 2d hd clo 21 W Main  
 Landtau John r711 S Lincoln

## THE PRINTWELL PRESS

ALBERT A. BAKER, Proprietor

GOOD PRINTING

**ECONOMY SHADE SHOP****Window Shades Made to Order****Repaired—Reversed****632 East Market St.****Stockton, California**

188

(1937) R. L. POLK &amp; CO'S

Landucci Lawrence (Mary) h820 S Ophir  
 " Leo (Theresa) cannerywkr h826 S Sierra Nevada  
 " Manuel J emp Fibreboard Products r517 E Hazelton av  
 " Peter r820 S Ophir  
 Landward Ernest (Esther) asst traffic mgr Stockton Chamber of Commerce h1248 W Elm  
 Lane Bros (R J and R L) whol eggs 1041 E Hazelton av  
 " Clarke J (Edna N) h1851 Pacific av  
 " Elmont (Mary) mgr Manor Hall h3502 Pacific av  
 " Frank r711 S Lincoln  
 " Frank E (Lois K) h246 W Magnolia  
 " Gladycy N Mrs clk Stewart's Old Colonial Candies h527 N American  
 " Harry J (Ora) h817 E Anderson  
 " Jas A sls mgr Holly Sugar Corp h707 N San Joaquin  
 " Nat J (Margt) slsmn PG&E Co h1680 W Flora  
 " Ralph J (Velma E) (Lane Bros) h519 S Pilgrim  
**LANE RALPH P (Juliet B) Real Estate, 112 N San Joaquin, Tel 396**  
 " Roy L (Lane Bros) r Richmond  
 " Smith porter Mark Twain Hotel r426 E Market  
 " Spencer B r945 N El Dorado  
 " Victoria (wid W C) h2042 S San Joaquin  
 " Viola r527 N American  
 Lanen Barbara F sten W A Hill r17 E Alder  
 " Winifred P (wid Walter J) h17 E Alder  
 Lang Alf B (Effie) pres Smith & Lang h248 E Poplar  
 " Arth E (Margt) firemn SFD h2427 E Church  
 " Fred mech C M Menzies r34 N Hunter  
 " Geo (Eva) h1558 Hiawatha av  
 " Gladys r908 S Calif  
 \* Irvin bartndr r636 N Commerce  
 " John E (Kate B) h9 S Ophir  
 " Louis A (Martha) brtndr h636 N Commerce  
 Langan Andw S (Gertrude) (Day & Night Drug Store) h668 S Central av  
 Langdon Helen J sten I B Langdon r2545 Pacific av  
 " Ira B (Helen) lawyer 22 N San Joaquin R218 h2545 Pacific av  
 " Jos lab r108 E Weber av  
 " Saml W R phys Stockton State Hosp  
 Langdridge John (Anna) mech Stockton Auto Wrecking & Supp House r539 E Pine  
 Lange Frank (Kath) cattle buyer h1652 S Grant  
 Langenbach John S (Dorothy) eng State Div of Highways h3751 E Main  
 Langenscheidt Paul W r45 W Main  
 Langeteig Geo M h307 S Burkett av  
 Langford Benj F (Eliz) h1109 E Miner av  
 " Geo (Geraldine) formn PO h1714 W Harding way  
 Langham Harriet E (wid Leo) r534 N American

Langstroth Malin tchr Coll of the Pac r Riverbank  
 Laniohan Julian (Frances) lab h220 E 7th  
 Lankford Emma Mrs r1111½ E Washn  
 Lannon Jack (Inez) h1015 S San Joaquin  
 " Mabel Mrs nurse r1139 S San Joaquin  
 " Walter (Mabel) carp r1139 S San Joaquin  
 Lansburgh Ed slsmn Arth Glick r1401 N San Joaquin  
 Lansford Geo O (Helen I) clk PO h1138 N Pilgrim  
 Lapcik Tressa fitter The Wonder Inc r rt 4 bx 418w  
 Lapeyri Jean h2530 E Weber av  
 Lapide Steve (Adele) h509 Gratton av  
 " Steve h e s Bertha av 2 s Linden rd  
 La Port Wm B clk r620 E Market  
 La Prade Peter S (Bernadine) cond h1705 S Sutter  
 Lara Raymond (Angela) gdnr 1141 S Van Buren  
 Laramendi Isidor (Rose) lab r608 E 9th  
 Laraway Bernice nurse h416 W Vine  
 Largey Katie V (wid D A) h143 W 8th  
 Larimer Norman r621 N Sierra Nevada  
 Larios Fidel (Mary) h621 W Market  
 La Rita Rooms (Rita Colby) 25½ N El Dorado  
 " Riviere Donald Z (Grace E) floormn Dean Witter & Co h1860 Elizabeth av  
 " Geo A (Louise) h735 W Acacia  
 " Wilbur E (Nettie) cbtmkr h225 N Stanislaus  
 Larke Harvey E (Bernice) slsmn h1695 West's la  
 Larkey Dorothea B office mgr Nathan Dohrmann Co r rt 4 bx 378  
 " Flora C sten PG&E Co r rt 4 bx 378  
 Larkin Anne E r421 E Washn  
 " Josephine V bkpr R P Lane r421 E Washn  
 La Rocque Emery (Julia) h1126 S Calif  
 Larond Mervin (Louise) driver h316 E Oak  
 La Rosa Hotel Mrs Rose Tassano mgr 220 W Market  
 Larrabee Forrest shopmn Singer Sewing Mach Co r311 S American  
 " Mabel Mrs mgr Adams Apts and Adams Apts Annex r311 S American  
 " Vernon A (Mabel) h311 S American  
 Larragueta Emelio r35 N Ophir  
 " Frances Mrs h35 N Ophir  
 Larranaga Jos (Pilar) (The Taft) h362 W Flora  
 Larrea Sandahlia Mrs maid 303 W Magnolia  
 Larry John r210 S Calif  
 " Robt J (Barbara) chauf h1330 E Washn  
 Larsen Albt (Hazel) welder h605 E Lafayette  
 " Erling tractor driver Clowes Dairy r rt 2 bx 322  
 " Harry mgr Citadel Hotel h309 S San Joaquin  
 " Harry L (Edith) in chge Salvation Army Corps h1815 N Hunter  
 " John C h rear 1128 S Van Buren  
 " Jos A chiropractor 31 N Sutter  
 " Louis E (Bettie) exprmn Pub Sch h620 S Sierra Nevada  
 " Milton longshoremn r532 S Stanislaus

When You Need OFFICE HELP—

# HUMPHREYS

# SCHOOL OF BUSINESS

Free, Confidential, Employment Service

Phone 4134

Stockton

108 N. California St.

STOCKTON CITY DIRECTORY (1937)

189

## LARSEN

" Norman C (Irene) pntr h1610 S Aurora  
" Paul D acct San Joaquin Lbr Co r rt 2 bx 202a

LARSEN PETER, Automobile Repairing, Ignition Work, Generators and Starters, Gruss Air Spring Service, 210 N American, Tel 1145, r1450 W Walnut

Larson Anton A (Alma) carp h517 N Monroe  
" E C plmbr W T Gibson r Ceres

" Elias millmn Taylor Milling Corp r French Camp

" Elmer D (Corrine) dept mgr Turner Hdw & Implt Co h226 E Wyandotte

" Elmer J (Virginia) clk r250 E Cleveland

" H welder J E Funk r104 N Aurora

" Harry E clk Luckenbach Steamship Co r1630 S Calif

" Hazel M r920 Pleasant av

" Irving E (Doris) millhd Peerless Milling Co r rt 1 bx 625

" John G (Emma) carp h1630 S Calif

" Josephine r345 E Charter way

" Josephine Mrs h438 E Miner av

" Josephine V office sec Retailers Credit Assn h230 N Sierra Nevada

" June Mrs atdt Stockton State Hosp r327 E Acacia

" Marie I clk PG&E Co r1630 S Calif

" Martin W (Ella) farmer h840 Sullivan av

" Mary C spl agt Pacific Mutual Life Ins Co h102 W Maple

" Mauritz lab r2806 N Sutter

" Ovena tchr Stockton High Sch r Coll of the Pac

" Paul clk r1032 S San Joaquin

" Phyllis r517 N Monroe

" Telesfro (Rosa) rancher h1214 E Washn

" Walter C (Bess R) pkr h2645 E Main

La Rue Grace waiter r7 S Center

" Jacqueline r139 W Lafayette

Lasa Damasa Mrs h508 S San Joaquin

Lasala Agillo (Fillimini) h315 Anteros av

" Arkello (Fannie L) lab h2603 E Myrtle

La Salle John W (Chloe) carp h1331 S American

Laska Herman L (Paula) tailor 921 N Calif

Laskey Anna Mrs Indywkr Natl Towel & Lndy Inc h615 E Anderson

" Dorothy emp Fibreboard Products r920 E Market

" Edw (Dorothy) Indywkr Parisian French Lndy h920 E Market

Laskosky Sceona maid 1705 W Rose

Latchaw Geo A h2627 E Market

La Teer Allen F (Kath M) h612 S Sierra Nevada

## LA TEER

" Esther emp Fibreboard Products r840 S Hunter

" Paul (Jessie) driver San Joaquin Lbr Co h230 Sonoma av

" Woodrow (Esther) r840 S Hunter

LATHAM GEO C (Edith E) Branch Mgr Martin General Agency, Northwestern Mutual Fire Assn and Northwest Casualty Co, 202 Bank of America Bldg, 343 E Main, Tel 281, h2671 Crafton Way

" Nora Mrs tchr Victor Sch h825 N Center

" Pat (Nora) (B & P Auto Service) h1015 W Willow

Lathrop Laurence F (Mildred) slsmn Hickinbotham Bros r36 W Jackson

Latimer Donald R Rev (Louise C) pastor Eastside Presbyterian Church h19 S Ophir

" Grover C (Grace) lab h53 W 7th

" Jas K lab r53 W 7th

Latino Armond r1718 E Scott's av

" John (Mary) h1718 E Scott's av

La Tour Frank dishwasher J I Kestin

La Tronica Frank (Margt) emp Fibreboard Products h1445 E Hazelton av

Latta Anna E (wid S E) h1009 N Center

" Earl B mortician r1009 N Center

" Wm H (Ida) paymaster WPA h142 E Maple

Lature Nicholas (Buelah) gunsmith h822 E Washn

Latz S S paint 135 N Calif r905 do

Lau John h1020 Beatrice

" Margt Mrs Indywkr Natl Towel & Lndy Inc h1142 S San Joaquin

Lauchert Gus (Anna L) slsmn Gravem-Ingllis Baking Co h705 E Lindsay

Lauderbaugh Harry E (Louise) driver h614 N Hunter

Lauderdale Harold (Eva) h809½ S Tuxedo av

Laufenburg Leland S real est 161 W Adams

Lauger Rachel nurse S J Local Health Dist r Manteca

Laugero Caterina (wid S M) h1518 S San Joaquin

" Darrel V sten h1051 N Pilgrim

" Helen L r1518 S San Joaquin

" Isabel C sten Sterling Pump Corp r1518 S San Joaquin

" Leo tel installer r1518 S San Joaquin

" Ralf M slsmn P C Kramm r1518 S San Joaquin

" Stella A music tchr r1518 S San Joaquin

Laughead Geo (Anna) cash Hammond & Williams h2159 N Lakeside blvd

Laughery Wm A testing eng Sterling Pump Corp r137 N San Joaquin

Laughlin Harold (Erylene) h619b E Sonora

# THOMPSON-HOFF INSURANCE AGENCY, INC.

All Forms of Insurance

232 N. Sutter St.

Stockton, Calif.

Phone 6156

# THE EQUITABLE

Life Assurance Society of the U. S.  
LIFE INSURANCE AND ANNUITIES

## C. R. DONNELLY

D I S T R I C T M A N A G E R  
605 CALIFORNIA BLDG. STOCKTON

190

(1937) R. L. POLK & CO'S

LAUGHLIN MARTHA M, Sec-Cashier Electro-lux Inc, r2681 E Marsh, Tel 9162-W

" Mary Mrs h2681 E Marsh

" Melvin M collr PG&E Co r2681 E Marsh

" Russell R emp Fibreboard Products r rt 4 bx 267

" Wm r2681 E Marsh

Laughton Floyd R (Leacy I) driver Ry Exp Agcy r704 E 5th

" Ida (wid J A) h704 E 5th

" Leacy I Mrs sten Blue Ribbon Dairy Farms r704 E 5th

Laumeister Clara T h844 N Wilson way

" Emily h1530 E Poplar

" Mary A (wid S H) r1775 W Walnut

Launspach Herbt G (Alfaretta) agt Met Life Ins Co h1210 E Pinchot

Laupe Willis R (Eliz J) h2254 Kensington way

Laurence Arley R (Clayton Rooms) h42 E Main

" Elisha R (Lillian M) lab h135 E Arcade

" Myrl B clk Safeway Stores r2328 E Scott's av

" Orla (Telytha) pntr h2328 E Scott's av

Laurendéau Alf G (Clara) h1627 Ramona av

Lautermilch Richd (Helene) meatctr Pay'n Takit h705 Byron av

Lautt Mary Mrs Indwkr Natl Towel & Lndy Inc r2633 E Scott's av

" Reinhold (Mary) gas sta 1861 E Main h2633 E Scott's av

Lauxen Barbara L r1344 N El Dorado

" M Letitia Mrs h1344 N El Dorado

" Richd r1344 N El Dorado

Lavaggi Nita sten Stockton State Hosp r rt 4 bx 239

Lavagnino Ernest J collr PG&E Co h822 N Ophir

" Louis J (Pearl) welder Geiger Iron Wks r rt 2 bx 978

La Valley Eliz r1215 E Roosevelt

" Elmer R (Anna) mech h1215 E Roosevelt

" Lorene nurse r1215 E Roosevelt

" Virginia r1215 E Roosevelt

LaVeau Albt cash Black's r1148 E Lindsay

" C lab City r1148 E Lindsay

" Gertie Indwkr Xclusive Lndy r301 W 8th

" Irene Mrs h526 N Aurora

" Jos W r526 N Aurora

" Louis W (Gertrude) barber 741 E Main h301 W 8th

" Ray cement fnshr h rear 526 N Aurora

Lavelle Sidney (Evelyn) chauf Fredericksburg Brewing Co h845 E Jackson

Lavender Herbt G (Verna M) crane opr h1527 Hiawatha av

La Vergne Edmond musician h1629 S Hunter

" Jerry D cook h1625 S Hunter

Laverone Louis mach Crescent Show Case & Fixt Co r548 W Flora

" Louis T bkpr Stockton Savings & Loan Bank r828 W Rose

" Lucy J (wid Louis) Indy wkr Dameron Hosp h828 W Rose

La Verta Hotel Michl Valine mgr 635 E Main

Lavis Chas A (Ann) chf agriculturist Holly Sugar Corp h130 Stadium dr

Lavotti Fred (Laura) lino opr h349 Mariposa av

Lawler Clarence E (Mercedes) decorator John Breuner Co h315 W Charter way

" Mary L h2120 Dwight way

" Mercedes sten Port of Stockton r315 W Charter way

Lawless Wm J slsmn C M Menzies r21 W Park

Lawrence Alvine (wid Ventura) r333 E Charter way

" Chas E (Eleanor) firemn SFD h1019 W Fremont

" David W (Margt) firemn SFD h24 E Worth

" Frank r10 E Weber av

" Frank E h2733 E Scott's av

" Geo (Lena) whsmn h1958 E Lafayette

" Harold jan r525 W Washn

" Harry (Jerry) welder Moore Equip Co h412 McDonald av

" Harry R (Nellie) h2615 Linden rd

" Jos (Wilman) whsmn r525 W Washn

" Josie M (wid Fred) h2040 E Main

" Lola Mrs h1902 E Harding way

" Marianna clk r525 W Washn

" Philip M (Helen) chiropractor 31 N Sutter h925 W Oak

" Ventura J (Marianna) wtchmn h525 W Washn

Lawrie Jas K (Laura May) carp h656 E 5th

Laws H P dist mgr Safeway Stores

Lawseth Edw P (Ellen) eng El Dorado Brewing Co h150 E Monterey av

Lawson Arth H atdt Standard Stations r136 W Elm

" Bertha G (wid T H) h20 W Vine

" Louis lab r25 S Center

" Roy L h619f E Sonora

" Wm H clk John Ghiglieri r39 N Calif

Lawsonia Apartments Mrs B G Lawson mgr 20 W Vine

Lawton Margt sten r1150 N Sierra Nevada

" Maude (wid Harold) h1015 N Ophir

" Philip L (Madeleine G) ins 42 N Sutter R310 h727 W Poplar

Layman Minnie Mrs h26 E Lafayette

Laymance Ellen Indwkr Natl Towel & Lndy Inc r1140 S San Joaquin

" Geo E lab h461 Anteros av

Layne A W slsmn O J Masters h428 E Fremont

" Walter G (Hattie) cook Coll of the Pac h233 E Cleveland

Layton Geo r23 N Hunter

Lazano Candilario r325 E Church

" Mary Mrs h1314 E Channel

Lazaro Placid (Julia) h136 W Anderson

Lazo Perry slsmn J B Felman r109 E Main

Lazzari Hugo (Cora) h2024 E Market

Lazzarini Chas A barber Chas Boggio h1033 S Center

Lea Earle S (June) musical instr repr 143 S Calif

" Emma S (wid H E) h220 S Sutter

" Percy R (Rose) carp h206 Filbert av

" Wm lab r209 E Weber av

Leach Edmund W (Mary) h615 McDonnell av

# PLUMBING and HEATING

J. R. LYONS

Office

1006 N. Wilson Way

"Day and Night" Automatic Water Heaters

ESTIMATES GLADLY GIVEN

Stockton

Telephone 7613

STOCKTON CITY DIRECTORY (1937)

191

## LEACH

" Fred h215 S American  
" Gladys r222 S Sutter  
" Howard hlpr A J Gault r215 S American  
Leadbetter Flora W tchr Jackson Sch h35 W Park  
Leahy Emmett E emp Fibreboard Products r rt 1 bx 441b  
" Patk J (Blanche) tile setter h20 W 5th  
" Rose E (wid J W) clk Calif Water Serv Co r316 S American  
Leak Wm W (Margt) h1131 E Washn  
Learned Clarice E asst sec-treas Mor-Pak Preserving Corp r900 W Rose  
" Merlin J (Clarice) driver Blue Ribbon Dairy Farms h900 W Rose  
Leary John T (Nora) h1248 E Sonora  
" Josephine (wid Wm) h326 N Sierra Nevada  
" Wm D (Gladys G) slsmn Turner Hdw & Implt Co h1128 College av  
" Wm I jr firemn SFD r326 N Sierra Nevada  
Lease Chancy A (Myrna) roofer h736 N Hunter  
" Frank (Leona) embalmer h537 E Fremont  
" Jesse E (Elsie B) bldg wrecker 525 W Fremont h645 N San Jose  
" Phoebe C (wid Chancy A) h736 N Hunter  
Leasure Steward W (Mary) carp h112 Wall  
Leatke Henry R pntr E J Blanchard r616 E Main  
Leavitt Clyde R (Theresa) h1150 N Sierra Nevada  
Lebanon Rebekah No 41 IOOF 24 S Hunter  
Le Baron Marguerite Mrs r1343 E Hazelton av  
Le Beau Evan h130 S Madison  
Le Blanc Marie L (wid Eugene) h830 N El Dorado  
Lebow Mary (wid Isaac) r525 S Wilson way  
" Millard E (Lucille) mech Stockton Auto Wrecking & Supp House h1711 E Milton  
Le Cara Gaspar (Irene) chauff Glenn Bearrup r1043 N Ophir  
Lechich Geo R carp Stephens Bros r915 W Fremont  
" Rena r915 W Fremont  
" Romolo G (Antonieta) carp Stephens Bros h915 W Fremont  
Leckebush Willy h1309 S Pilgrim  
Le Clert Robt G (Mary A) clk h3101 N Calif  
" Robt L brkmm r3101 N Calif  
" Thurman E r3101 N Calif  
Ledbetter Louise Mrs atdt Stockton State Hosp r1705 E Walnut  
" Luther B (Louise) asst supvr Stockton State Hosp h1705 E Walnut  
" Nannie (wid Albt S) h1005 N Commerce  
Ledesma R (Mary) h1735 E Scott's av  
" Ray S (Andrea) baker h2631 E Lafayette  
Ledger Bertha E (wid Louis) h2020 S Hunter  
" Geo G (Alta M) mgr Golden State Co h2245 N Lakeside blvd  
" Louis A slsmn Gaylord Bros Inc r2020 S Hunter  
" Norman r2020 S Hunter

Ledgett Frank firemn r130 N Aurora  
Ledoux W D lab r241 N San Joaquin  
Le Duc Ulric J (Olive A) h625 W Poplar  
Lee Allen R (Helen) mech h2012 S San Joaquin  
" Antonio (Cecelia) lab h335 E Church  
" Assn (Chinese) 22 E Washn  
" Aubrey F h930 W Poplar  
" Austin baker hlpr F A Gansneder  
" Benj C gas sta atdt Jos Lacke r615 N American  
" Bo (Daisy) meatctr h1209 E Oak  
" Carloni mgr Rainbow Rooms h10 N Grant  
" Chas gdnr r18 E Flora  
" Don A (Hazel) emp Fibreboard Products h1140 S San Joaquin  
" Doris h822 S Harrison  
" Edna waiter Hotel Stockton r215 N Calif  
" Elmer W (Ada) cond h534 E Walnut  
" Emmett h225 S Locust  
" Estell C (Clara) pntr 1818 E Washn  
" Esther nurse Dameron Hosp  
" Eug S (Alice) mariner h1654 W Harding way  
" Fong (Mabel) h309a E Lafayette  
" Fook (Jean) h150 E Clay  
" Frank J (Frances M) lab h341 E Ellis  
" Harry A slsmgr PG&E Co r Yosemite Club  
" High Indy 29 W Main  
" Homer C inspr S J Local Health Dist r Manteca  
" John T (Kath) delicatessen 327 N Calif h329 do  
" Jos L emp Fibreboard Products r137 N San Joaquin  
" Kae T barber 118 Market  
" Leslie Mrs h1321 E Acacia  
" Lois r19 N American  
" Louise r1818 E Washn  
" Marjorie mgr Star Hotel r315 S El Dorado  
" N Perry (Mary) pntr h219 E Acacia  
" Oliver emp Fibreboard Products h822 S Harrison  
" Ong Chong h134½ E Washn  
" Oscar Mrs h427 S Grant  
" Quong h141 S Hunter  
" Quong h312 S Hunter  
" Rachel D Mrs tchr Hazelton Sch r1028 N Sutter  
" Robt E acct r1818 E Washn  
" Rooms (Mary Clay) 38 S Center  
" Sadie r141 S Hunter  
" Sam Indy 44 S Center  
" Shack h120 E Sonora  
" Shung h428 S El Dorado  
" Soon mgr Lee Yuen & Co h101 E Washn  
" Soon restr 146 S El Dorado  
" Sun Hop h327 S Madison  
**LEE TAI BONG (Lee Lem See) Herb Specialist, All Kinds of Medicinal Teas, 430 S Hunter, Tel 10292**  
" Tem C Indy 37 N El Dorado  
" Thos R (Teresa) pntr h214 S American  
" Tong Louie h235½ S El Dorado  
" Vance R asst mgr Beneficial Finance Co of Stockton r819 N El Dorado

# FRED · W · MOORE

Optometrist

12 N. California St. Telephone 1473

Correct Glasses Give  
Eye-Ease

"See Moore and See Better"

192

(1937) R. L. POLK & CO'S

- LEE**  
" Wo Indy 117 E Market r423 S Harney  
" Yuen & Co Lee Soon mgr cigars 101 E Washn  
Leech Chas H barber 27 N Hunter h222 S Sutter  
" Thos R barber Syndicate Barber Shop r222 S Sutter  
Leed's Shoe Stores mgr Chas Shane 415 E Main  
Leeke Fred L (Winifred) formn PO h723 N San Joaquin  
Leeper Estel lab r2281 E Channel  
" Eug S (Ophal) br mgr Standard Stations Inc h1441 E Poplar  
Lees Clothilde sten F J Dietrich & Co r334 N American  
" Tessie Mrs h334 N American  
Leetrow Selma M clk Goldie-Klenert Co r418 N Calif  
Leezy David r713 E Market  
Lefever Fred V (Alma H) dist mgr Mutual Benefit H & A Assn and United Benefit Life Ins Co h609 W Walnut  
" Fred V jr (San Joaquin Research Laboratory) h609 W Walnut  
Leffler Chas A (Stella) firemn SFD h436 E Arcade  
" Francis J (Lottie) h501 W Willow  
" Josephine F tchr Lafayette Sch h807 N El Dorado  
" Mary S (wid W H E) h348 N American  
" Melvin F (Bertha) clk h1445 W Poplar  
Lefohn Wm (Marie) dept head Montgomery Ward & Co h32 W Park  
Leftwich Gertrude Mrs atdt Stockton State Hosp  
" Lars T atdt Stockton State Hosp  
" W L h1823 Robertson  
Legarra Eulalia (wid Seberiano) h1111 W Poplar  
" John eng Ohm & Raab r1111 W Poplar  
" Trinidad sten Peerless Milling Co r1111 W Poplar  
Leggith Robt h445 S Pilgrim  
Legion Park Yosemite Lake W Walnut cor Baker  
Legionarios Del Trabajo De Filipinos (Lodge No 528) 130 E Lafayette  
Lehman Albt E (Celia J) jan Stockton Chamber of Commerce h1735 S San Joaquin  
" Analfo lab h523 E Flora  
" Jas W restrmn r1504 E Anderson  
" Margt r527 W Rose  
" Mary F (wid Wm) r1504 E Anderson  
Lehmann Herbt C (Wilda) auto mech h337 E Lafayette  
" Lindley H clk Moore Equip Co r337 E Lafayette  
Lehn Albt (Eliz) wtchmn h1106 Fairfax rd  
" Edw M (Myrtle) mach Geiger Iron Wks h811 S Tuxedo av  
" Fern S emp Gulf Red Cedar Co r1106 Fairfax rd  
" Florence A Mrs h609 E Sonora  
" Harry G (Fern) clk SP Co h1106 Fairfax rd  
Lehr Fred A (Alzata) longshoremn h532 S Stanislaus  
Leicht Edw (Esther) emp Fibreboard Products h637a E Jackson  
" Geo L (Ruth) emp Fibreboard Products h26 W 6th  
" Jacob lab r26 W 6th  
Leighou Mary E (wid C W) r140 E Anderson  
Leighton Fred clk F L Raggio r23 N Hunter  
" Robt J (Mollie M) mech Otto Kern h1844 Lomita av  
" Ruth sten Kyle Co r Lodi  
Leipelt Anne C Mrs h39 W Park  
" Bertha sten County Farm Advisor r1240 N Stockton  
" Martha G r321 E Park  
" Paul H jr (Evelyn) gas sta 1605 N Calif r rt 2 bx 92  
Leirman Ray (Ena M) h427 S Ophir  
Leisering Clara r467 Sharon av  
" Helen F bkpr Fisher Bros Lumber Co r467 Sharon av  
" Herman carp h467 Sharon av  
Leister Stanley (Hattie) musician h828 E Channel  
Leistner Florence J Mrs h1307 N Hunter  
" Geo W dept mgr F J Dietrich & Co r1307 N Hunter  
" Geo W jr sec City Development Co r1307 N Hunter  
Leisy A L r20 E Acacia  
Leitzow Reno lab r703 S Center  
Lekos Christina Mrs r808 W Poplar  
" Geo (Pacific Grill) r34 S San Joaquin  
" Louis (Pacific Grill) r243 E Weber av  
Leland House Torachi Takehira 13 N Center  
Lelande Amos J (Cath) h834 N Wilson way  
Lem Ah cook 41 E Oak  
" Yin cook 1395 N Orange  
Lema Helen G r826 N Calif  
" Lena M (wid Manuel) h227 W Poplar  
" Manuel P (Frances) emp Purity Milk Co h1335 E Park  
Lembough Annie atdt Stockton State Hosp r235 E Sonoma av  
Le Mieux Mary (wid Thos) r1765 Stanford av  
" Thos W (Eleanor) h1765 Stanford av  
Lemon Ada M Mrs slswn Smith & Lang r911 E Channel  
" Frank F (Ruth) firemn h1433 S Stanislaus  
" John C r1033 S Calif  
" Roland W (Agnes) missionary h1315 E Washn  
Lemons Jos (Louvada) h2049 S American  
" Louvada Mrs sten Stockton Production Credit Assn r2049 S American  
Lemos Mary (wid Chas) h125 E 4th  
" Peter (Sophia) lab r247 S Aurora  
Lempares Wm (Grace) restr 17 N El Dorado r521 N San Joaquin  
Lemus Jose r43 S Monroe  
Lenahan Maude G slswn The Wonder Inc 651 N Tuxedo av  
" Thos L (Maude) sec-treas Branch's Inc h651 N Tuxedo av



# Dohrmann Wolf Agency

GENERAL INSURANCE

Telephone 113

113 N. San Joaquin St., Stockton

STOCKTON CITY DIRECTORY (1937)

193

- Lenci Philip (Mary) h1018 W Washn  
" Ralph (Marie) baker h1018 W Washn  
" Ralph jr (Winifred) h307 S San Jose  
Lencioni Chas (Mary) h1817 S Calif  
Lenfestey Earl L (Edythe) bkpr Stockton  
Daily Record h1237 San Juan av  
" Margt H (wid Adolphus) h229 N Grant  
Leng L r738 S Van Buren  
Lenhart Wm r209 E Weber av  
Lennard Donald B slsmn John Breuner Co  
r114 S Sutter  
Lenz Clifford M motor Stockton Elec RR Co  
h2537 Linden rd  
" Harry B (Hazel) tchr Stockton High Sch  
h945 W Rose  
Lenzi Antonio h228 W Washn  
Leo Frank r509 N Union  
Leon Angelina Mrs h814 S Hunter  
" Frances clk r814 S Hunter  
" Lucy clk r814 S Hunter  
" Manuel r814 S Hunter  
Leonard Arth J (Maggie) (Harvard Hotel)  
h108 E Weber av  
" Chas h1938 S Grant  
" Elmer R (Irene) mech Stowell Implt Co  
h1611 School  
" Helen r108 E Weber av  
" Hotel Mildred Deluchi mgr 17 E Washn  
" John W (Ella) ydmn SP Co h630 N Baker  
Leonardi Irma r930 S El Dorado  
" Jos (Amelia) liquors 24 E Main h930 S El  
Dorado  
Leonardini Bert J (Etta M) firemn SFD h733 N  
Ophir  
" Emanuel (Doris) clk SP Co r2210 E Washn  
" Eunice M sten Leonardini & Filippi r2005  
N Commerce  
" G B (Louise) h2005 N Commerce  
" John E msngr Postal-Teleg Cable Co r rt  
3 bx 295  
" Madeline (wid Domenic) h545h  
" Peter bkpr Bank of Am r733 N Ophir  
" Victor N (Florence) (Leonardini & Filippi)  
h122 W Alder  
**LEONARDINI & FILIPPI (Victor Leonardini,  
Joe Filippi Jr) Real Estate and Insurance,  
117 N San Joaquin, Tel 50**  
Leone Saturna (wid Geo) h2360 E Church  
Leoni Antone M (Sophie) hod carrier h2274  
Linden rd  
" Jos (Bernice) slsmn Gravem-Inglis Baking  
Co h2240 E Lindsay  
Leos Jos G r1849 E Market  
" Maria r1849 E Market  
" Roaria F (Barbara) lab h1849 E Market  
Leple Calvin embalmer Frisbie & Warren h545  
E Miner av  
" Olive E r147 E Maple  
Le Port Renee bartndr Fred Matteoni  
" Victor J (Georgina) appr H P Fischer Tile  
& Marble Co h2215 Peralta av  
Le Quelic Albt C (Nora) boiler mkr h1428 S  
Aurora  
" Albt C jr r1428 S Aurora  
Lerach Chas M slsmn Acme Auto Wrecking  
Co r1325 E Channel  
Lercara Antone N shoerepr 205 N Calif r211  
E Oak  
" Gasper J shoerepr Jos Lercara r1637 N Calif  
" Gasper L (Irene) chauf G H Bearrup h1140  
N Pilgrim  
" Jos (Kath A) shoerepr 42 N El Dorado h1637  
N Calif  
Lerindegui Paul (Maxine) h608 E 9th  
" Paul (Emma) printer h1837 S Sutter  
Lertora Angelina L r2139 E Myrtle  
" Dominic h105 Waterloo rd  
" Marion h2139 E Myrtle  
" Marian E (Angelina) printer Stockton Blue  
Print Co h321 N Sierra Nevada  
" Rose R (wid Angelo) r2139 E Myrtle  
Lerza Annina nurse St Joseph's Hosp h422  
E Cleveland  
" Clara M nurse r170 E Cleveland  
" Ma Falda r422 E Cleveland  
Lesamis Aurora sten State Bd of Equalization  
r418 N Calif  
" Emma Mrs h418 N Calif  
Lesh Hubert clk r1238 N Wilson way  
Lesh Wm r435 E Park  
Lessard Wm r41 S El Dorado  
" Wm bartndr r426 E Market  
Lessig Alvin E (Carrie) h124 E Anderson  
Lester Donald J slsmn Hedges-Buck Co r1019  
W Harding way  
" Floyd E (LaBelle) clk Sterling Inc h927  
N Sutter  
" Jennie (wid Oscar) h1019 W Harding way  
" Wm G r927 N Sutter  
" Wm J (Anna) h421 E Flora  
Lesti Orlando (Frances) millhd Peerless Mill-  
ing Co h437 S Grant  
Lethin Anna T r1507 E Walnut  
" Emil S carp h1507 E Walnut  
Letica Anna Mrs h521b S Calif  
" Frank r521b S Calif  
" Helen F clk Holly Sugar Corp r521b S Calif  
LeTora Nich slsmn Branch's Inc r822 E Washn  
**LE TOURNEAU R G INC, R G LeTourneau  
Pres, Heavy Grading Equipment Mfrs, 1615  
E Roosevelt at Wilson Way, P O Box 1290,  
Tel 367**  
" Robt G (Evelyn M) pres R G Le Tourneau  
Inc  
Leudtke Beulah slswm Katten & Marengo r666  
Bristol  
Leutzinger John F slsmn Turner Hdw & Implt  
Co r945 N El Dorado  
Leuz Frank A (Alamada) bkpr Battaglia &  
Burger h337 E Oak  
Levand Jacob used cars 520 N El Dorado r  
Tracy  
Levenson Ruth Mrs nurse Vanosse Hospital  
h517 E Channel  
Lever Sidney J (Nora) millwright h219 E  
Ellis  
Levey Walter J (Reta) h639 N Pilgrim  
Levine Doris clk H P Olsen r208 W Oak  
" Morris h208 W Oak  
Levinsky Arth L (Levinsky & Jones) h1301  
Argonne dr

WE BUY OLD GOLD AND PAY CASH  
**PESCE & CO.**  
**"CREDIT JEWELERS"**

Also Men's Clothing on Credit

211-213 E. WEBER AVENUE, STOCKTON TEL. 256

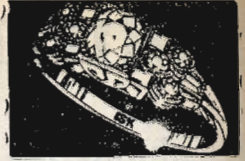

194

(1937) R. L. POLK & CO'S

- LEVINSKY & JONES** (Arthur L Levinsky, Gilbert L Jones) Attorneys-at-Law, 351 Wilhoit Bldg, 311 E Main, Tels 343 and 344
- Levinson David S women's clo 25 N Sutter h1240 N Hunter
- LEVINSON FURNITURE CO** (Leon H Levinson) 321 E Weber Av, Tel 1289
- " Leon H (Florence) (Levinson Furn Co) h1330 N San Jose
- Levitt Guy P mgr International Correspondence School r131 Sperry av
- Levy A & J Zentner Co C R Kelly mgr whol produce 102 N Wilson way
- " Alf r1023 N Sutter
- " Fredk (Frances) pres Stockton Development Assn h737 N San Jose
- " J Aaron Rev (Pauline W) rabbi Temple Israel h6 W Adams
- " Jos (Hally) coremkr h419 N Hunter
- " Maurice T firemn SFD r1023 N Sutter
- " Max (Frances) h1120 N San Joaquin
- " Melville M (Geraldine) collns 343 E Main R801 h674 Bristol av
- " Morris T (Augusta) h1023 N Sutter
- Levzov Leroy (Alice) h622 E Miner av
- Lew Lim mgr Canton Low restr h114 E Washn
- " Quong mgr New Shanghai Cafe
- " Yee (Lee) h320 E Church
- Lewallen Coleman W (Ella) h2212 Peralta av
- " John L (Alice) farmer h949 Country Club blvd
- Lewis Arth A (Lewis-Yearout Motor Co) r1932 E Main
- " Arth J (Kath L) emp Fibreboard Products h711 W Harding way
- " Beaton E (Ethyl) lab h1245 E Charter way
- " Ben H (Carol) tchr Stockton High Sch h1031 San Juan av
- " Bert (Pearl) (Credit Rating Bureau) sec-mgr Stockton Merchants Assn r rt 2 Thornton rd
- " Bessie C news writer Stockton Daily Record r167 Stadium dr
- " Carl F (Jennie M) firemn SFD h1430 E Lafayette
- " Carl F jr auto mech r1430 E Lafayette
- " Chas (Mae) h746 E Sonora
- " Clara nurse Dameron Hosp
- " Clarence A mech Calif Tractor & Equip Co r820 S Sierra Nevada
- LEWIS E M & CO INC**, Investment Securities, Building and Loan Certificates, Stocks and Bonds, 300-305 First National Bank Bldg, 22 N San Joaquin, Tel 4870
- " Earl M (Emma) pres E M Lewis & Co and Western Empire Corp v-pres Wine Packing Corp h2255 N Lakeside blvd
- " Edw clk r108 E Weber av
- " Effie Mrs atdt Stockton State Hosp r1029 N Hunter
- " Ellsworth A bus sec YMCA r137 N San Joaquin
- " Etta Mrs r320 E Worth
- " Frank O (Bessie) city circulator Stockton Daily Record h167 Stadium dr
- LEWIS**
- " Geo T clk Greenwood-Raggio & Co r rt 4 bx 1130
- " Gus H lab Mid-State Lbr Terminal r1320 W Hazelton av
- " Hazel M tchr Woodrow Wilson Sch r245 E Poplar
- " Isabel slswn J C Penney Co r1910 N El Dorado
- " Jas lab r10 E Weber av
- " Jas E slsmn Lewis-Yearout Motor Co r rt 4 bx 1130
- " John M tchr Stockton High Sch r Lathrop
- " Jos A (Mary J) h820 S Sierra Nevada
- " Kathryn carrier Stockton Daily Record r711 W Harding way
- " Lawrence E pntr r1245 E Charter way
- " Margt maid Oakland Rooms r106 E Main
- " Margt F (wid Antone) h420 S Pilgrim
- " Paul E (Helen) h350 N Locust
- " Perry B (Carmel) tmstr h1703 Hiawatha av
- " Peter r420 S Pilgrim
- " Ray W (Gertrude A) opr Stockton Elec RR Co h219 E Monterey av
- " Robt E (Hilda L) slsmn Muldowney-Lucas Printing Co h1436 W Elm
- " Robt R (Elma) signwriter Davies Painting Serv r140 S Golden Gate av
- " Roberta V clk Montgomery Ward & Co r215 E Flora
- " S Paul (Bertha) mach Colberg Boat Wks h1545 S San Joaquin
- " Stephen F (Gwendolyn) slsmn C A Berg h909 Beatrice
- " Thos D (Carrie) (Lewis & Green) h1011 N Edison
- " Walter E (Margt) h103 S Lincoln
- " Wilhelm A teleg opr WUT Co r1004 N Commerce
- " Wm A (Mary E) electn h2136 E Marsh
- " Wm J (Ida) slsmn h1919 N El Dorado
- LEWIS-YEAROUT MOTOR CO** (Art A Lewis, F A Yearout) Studebaker Trucks and Passenger Cars, 740 E Channel cor Grant, P O Box 1491, Tel 693
- " -Yearout Motor Co used cars 720 E Miner av
- LEWIS & GREEN** (Thos D Lewis, Henry P Green) General Contractors, 805 Bank of America Bldg, 343 E Main, Tel 1750
- Lewkowitz Louis (Rachel) mgr Diana Apts h707 N San Joaquin
- Leybly Hugo (Eliz) h319 W Lafayette
- Leyton Florence Mrs mgr Denver Rooms h230 E Market
- Leyva Jos (Amada) h1546 E Hazelton av
- Lial Manuel S (Marie) gro 414 W Washn
- Libbey Frances Y tchr Woodrow Wilson Sch r1212 W Walnut
- LIBERTY FRUIT MARKET** (Geo and Gus Dremalas) Fresh Fruits and Vegetables, 27 N California, Tel 912
- " Leo J (Babe) musician h517 E Channel
- " Park 725 E Jefferson
- Libhart Arth W (Elsie) mach 311 N Sutter h510 W Oak

**PEIRANO BROS. & CO.**

22 S. Sutter Street, Phone 432

Stockton, California

STOCKTON CITY DIRECTORY (1937)

195

**LIBHART**

- " Chas H (Ella) tchr Stockton High Sch h730  
W Poplar  
" Edwin clk Gravem-Ingls Baking Co r730  
W Poplar  
" John E (Marcella) mech h1822 E Acacia  
" Ralph (New York Inn) r909 E Main  
" Wm H (Julia) h1336 E Sonora  
Licciardi Anthony farmer r1051 N Ophir  
" Fred (Anna) farmer h1051 N Ophir  
" Fred jr farmer r1051 N Ophir  
" John farmer r1051 N Ophir  
Lichtenfeld Ida (wid Max) h109 E Flora  
Lidicoat Curtis A (Acme Auto Painters) r1211  
Ramona av  
" Donald A pntr r1211 Ramona av  
" Edwin (Greta) h1211 Ramona av  
" Everett (Acme Auto Painters) r1250 Sycamore  
" Harold E. (Lelia C) teller San Joaquin Bldg  
& Loan Assn h1915 E Harding way  
Liden Harold E mariner r1810 Allston way  
Lidyard Edw W firemn SFD r227 E Sonora  
" Marcella J opr PT&T Co r943 N Calif  
Liebrez E J clk A Girardi & Co  
Liegeois Lillian E slswn r1922 S San Joaquin  
" Rene J (Eva) slsmn h1922 S San Joaquin  
" Rene J jr h228 E 6th  
Lieginger Ellen r26 E Lafayette  
" Frank (Lucy) h638 W Oak  
" Fred asst sec Elks Club r620 E Market  
" Kate h721 E Lindsay  
" Walter A ship clk Gaylord Bros Inc r620  
E Market  
" Wm H (Lottie) mgr Hotel Cunningham h620  
E Market  
Lien Geo r807 N El Dorado  
Lieng Low (China Cafe) h220 S San Joaquin  
Lierman Enâ emp Fibreboard Products r427  
S Ophir  
" Ray millmn Taylor Milling Corp r427 S  
Ophir  
Liesy Edwin P v-prin Luther Burbank Sch  
h927 N Van Buren  
" Esther M Mrs dept mgr Smith & Lang r945  
N Calif  
" Geo H (Margt M) h1009 N El Dorado  
" Josephine M r1009 N El Dorado  
" L Earle (Margt) slsmn Shell Oil Co h728 N  
Sutter  
" Lloyd (Esther) farmer r945 N Calif  
Lietzow Reno lab r703 S Center  
Light Ellen Mrs r131 N Calif  
Lightner Alf B (Frances) baker h121 S Sutter  
" Clarence C (Edna) baker Otto Kern h510  
S Sutter  
Lillard Jos (Helen) h429 E Anderson  
" Karyl K window trmr Donovan's Smart  
Shop h346 S San Joaquin  
" Robt C h2445 E Worth  
" Wm r429 E Anderson  
Lillie Eraest driver h216 E Miner av  
" Vivian G sec KWG Radio Sta r215 E Fremont  
Lilly Ernest L (Clara) mining 11 S San Joaquin  
R706 h1844 Carmel av

**LILLY**

- " Rooms (Peggy Evans) 14 N Center  
" Rooms Lucille Moore mgr 134 S Center  
Lillybridge Allen G (Susie G) (Standard Machine & Welding Co) h1610 E Walnut  
" Hugh (Marie) h520 E 5th  
" Marie Mrs slswn Stockton Dry Gds Co r520  
E 5th  
Lim On restr 147 S El Dorado  
Limbaugh Annie (wid Harold) h235 Sonoma  
av  
" Harold B (Helen) eng Nickols Transportation Co r235 E Sonoma av  
" Hoyt C meatctr Safeway Stores Inc r Lodi  
" Stanley D waiter Rudolph Gesswein r235  
Sonoma av  
Limon Pablo (Nora) lab h529 E Hazelton av  
" Pauline r529 E Hazelton av  
Linabary Thos A (Lulu V) eng h1940 N Center  
Lincoln Cabins C E Moffat mgr 614 S Lincoln  
" Lawrence L (Ruth) slsmn h230 E Cleveland  
" Robt T (Magdalena K) h146 E Alder  
" Rooms (Sukeichi Oto) 12 S Center  
" School 125 S Ophir  
" Theatre H S Hayashino mgr 28 S El Dorado  
Lind E J Mrs custodian City r Manteca  
" Estrid sten S M Cooper r1112 W Harding  
way  
" G T r614 S Lincoln  
" Louis G (Addie) uphol Mantley Bros h529  
E Fremont  
" Oscar W (Clara) slsmn h502 N Pilgrim  
Lindall Victor (Carolyn H) pntr h905 N Calif  
Lindberg Florence Mrs clo prsr L J DuBois  
r French Camp  
" John E (Florence H) barber 2039 Pacific av  
r rt 6 bx 308  
Lindblad John A h135 N Aurora  
Lindeen Don r711 E Anderson  
Lindeman LaFay (Irma) trucker h1136 N  
Hunter  
Lindemann Verner A sub sta maintainer Central Calif Traction Co r515 W Flora  
Lindholm Louis E slsmn Associated Printing  
Co  
Lindsay Apartments Mrs Myrtle Christensen  
mgr 119 E Lindsay  
" Berl r428 E Sonora  
" Bessie C Mrs supvr St Joseph's Hosp r329  
S Sutter  
" Carol driver Charter Way Bakery r329 S  
Sutter  
" Ernest H (Myrna) mech Stockton Ice &  
Fuel Co h435 E Mariposa av  
" John E (Maude M) slsmn h608 E Washn  
" Mabel (wid J B) h329 S Sutter  
" Mary r428 E Sonora  
" Melva K (wid John) nurse r132 W Walnut

Telephone 3649

Chas C. Roe  
Owner

# ROE WELDERS

Manufacturers of  
A-C and D-C ARC  
WELDING  
EQUIPMENT

1930 Linden Road

Stockton, California

196

(1937) R. L. POLK & CO'S

- Lindsey Birdie matron PT&T Co r25 W Walnut  
" Fredk C (Royal F) clk Hickinbotham Bros h536 S Grant  
" Hiram W jan El Dorado Sch h25 W Walnut  
" Ida M Mrs h924 N Sutter  
" Isabel smstrs Hess DeLuxe Co r1221 N Calif  
" John W (Jane) h435 S Grant  
" Josephine Mrs sten H P Witten r337 W Flora  
" Robt cr dept Universal Credit Co  
" Roland whsmn r348 S Garfield  
" Roy (Cleora) opr Stockton Elec RR Co h1829 W Acacia  
Lindsley Grace F S (wid Geo L) r543 E Wyandotte  
" Sterling L slsmn h543 E Wyandotte  
Lindstrom Chas O furn rms 335 E Washn  
" Chester E (Ruth H) mgr Underwood Elliott Fisher Co h720a N Baker  
" Leonard S (Miriam) clk Maxwell Motor Supp Co h1220 E Oak  
" Melba nurse St Joseph's Hosp r542 McCloud av  
Linehan Kath Mrs drsmkr h420 S Della  
Ling Hung (Schiu) lab h530 E Washn  
" Ray S (Irene) buyer John Breuner Co h611 N San Jose  
Lingane Wm (Glenda) stevedore h239 W 3d  
Lingo Benj r416 S San Joaquin  
Linhard Eliz N (wid C L) h612 E Oak  
Link Chris lab r32 S Commerce  
" Hugh R (Dora) h1123½ S San Joaquin  
" Maurice S (Ray) slsmn h437 E Fremont  
" Phillis clk r1123½ S San Joaquin  
" Stanford slsmn r437 E Fremont  
Linley Lucy Mrs r2232 E Church  
Linn Danl (Carrie L) h651 W Walnut  
" Leonard D dentist S J Local Health Dist r651 W Walnut  
Linscott Adeline r828 S Sierra Nevada  
Linz Fred J (Berenice) slsmn h1027 N San Joaquin  
Lions Club meets Hotel Stockton 133 E Weber av  
Liotard Leon F (Rose) gdnr City h1428 E Park  
" Phillipine (wid Julian) r1512 N Calif  
Lipscomb Wm M (Edith) bkpr F J Dietrich & Co h1151 W Rose  
Lira Antonio (Cath) emp Fibreboard Products h442 E Anderson  
Liscom Frank M (Lillian) carp h205 W Vine  
" Mary E tchr r205 W Vine  
" Mary E (wid Frank) h205 W Vine  
" Ralph M musician r205 W Vine  
Liske Daisy opr PT&T Co r1567 W Hazelton av  
" John cook D N Edington r1554 W Hazelton av  
Litchfield Avis clk Met Life Ins Co r627 E Lindsay  
Little Beth r212 Euclid av  
LITTLE CHAPEL OF THE PALMS (Stockton Mortuary Co) (Geo A Sanguinetti, J Geo Sanguinetti) Funeral Directors, 202-208 S California, Tel 590, Res Tels 27-F-11 and 7371-J (For further information see classified tab insert)  
LITTLE CHAPEL OF THE VALLEY (Casa Bonita Mausoleum Co Inc) End Cemetery Lane 1 blk East of N California Car Line, P O Box 322, Tel 3536 (For further information see page 3)  
" Edwin D draper mn Hild Elec & Mfg Co r rt 1 bx 761  
" Emma h2362 E Hazelton av  
" Frances sec Brown Bros Adjusters r rt 1 bx 487  
" Inez Mrs h615 N American  
" J W servicemn C P Hutson r1106 S San Joaquin  
" Jas H (Eunice) millmn Taylor Milling Corp h803 Anteros av  
" John R (Alice) h1409 E Harding way  
" Leslie G (Margt) jan Lottie Grunsky Sch h1434 N Monroe  
" W Geo (Martha W) mgr Union Planing Mill Inc h212 Euclid av  
" Wilma custodian City r Woodbridge  
Littlefield Bertram J (Nellie) swchmn h726 Cloyne ct  
Littlehale Chas E v-pres-mgr Stockton Land Loan & Bldg Assn h1530 N Center  
" Sargent W (Ruth) sec-treas Stockton Land Loan & Bldg Assn h1150 Vernal way  
Littleton Alice L r702 N San Joaquin  
" Clarence A delmn 2826 E Miner av  
" Emmet E (Miriam) clk PO h1470 W Harding way  
" Kath I (wid T B) mgr Noreen Apartments h702 N San Joaquin  
" Kenneth C h2826 E Miner av  
" Mary A (wid C M) r2826 E Miner av  
" Wm E (Josephine) clk PO r rt 4 bx 52  
Liunardo Jos lab r25 S Center  
Livacich John (Marine Garden) r207 N San Joaquin  
Livermore Berl G (Rose) lab City h1222 S Pilgrim  
Livezey Harry F r1536 W Harding way  
" Harry L (Pearl) emp Fibreboard Products h1536 W Harding way  
Livingston Byron (Gertrude) coml artist Stockton Photo Engraving Co h1885 Lucerne av  
" Chas servicemn E T Mape  
" Chas F printer r1546 N Calif  
" Chester S mech h1546 N Calif  
" Clara M (wid Fred) h1215 E Weber av  
" Gertrude F clk PT&T Co r1885 Lucerne av  
" Humbert P (Vera) h1728 Lucerne av  
" Nellie wid S O) h1546 N Calif  
" Ronald M (Faye) mgr Union Oil Co of Calif h1435 W Flora  
Livoni John P (Edna M) supt bldgs Coll of the Pac h155 W Alpine av  
Lloyd C D verifier Stockton Daily Record r Lodi  
" Geo (Lena) brklyr h1438 E Washn

# NORTHWESTERN MUTUAL FIRE ASSOCIATION NORTHWEST CASUALTY COMPANY

No Better Insurance Protection Obtainable, and at a Saving

**COMPLETE SERVICE — REPRESENTATIVES THROUGHOUT CALIFORNIA**

**District Headquarters: 202 Bank of America Building, Stockton Telephone 281**

STOCKTON CITY DIRECTORY (1937)

197

**LLOYD**

" Jane Mrs smstrs h418 E Lindsay  
 " Silas (Marie) lab h2060 E Washn  
 Lobasco Orlando (Cath) shoe shiner 723 E Main h1917 E Sonora  
 Lobenberg Gerald A (Viola) slsmn h1148 W Rose  
 Lobo Jos h1849 E Market  
 Lobrovich Minnie (wid John) h1260 N Ophir  
 Locaso Dominick r911 S El Dorado  
 " Jas lab r919 S El Dorado  
 " Jos r919 S El Dorado  
 " Theresa r919 S El Dorado  
 Locke Jas L (Ruth) wood wkr Auto Body Wks h327 N San Joaquin  
 " Ruth Mrs furn rms 327 N San Joaquin  
 Lockey Stanley V msngr First Natl Bank r843 W Poplar  
 Lockhart Harris H (Blanche W) h2262 E Market  
**LODDE LEWIS A (Elsie) City Councilman and Drugs 2153 E Main, h2112 E Lafayette**  
 Lodge Nord No 392 114 S American  
**LODI SUPER MOLD SYSTEM TIRES, Ralph Carter Tire & Service Co, Manufacturers, Sutter at Miner Av, Tel 1100**  
 Loe Jas h215 S American  
 Loeber Eliz (wid J F) h501 N Calif  
 Loescher E F mgr Greenfield Co r Fresno  
 Loewen Saml wrecker Acme Auto Wrecking Co r2251 McKinley av  
 Loffin Foy jan Gravem-Ingls Baking Co r805 E Miner av  
 " Ivan barber 35 S Wilson way r1604 E Market  
 " Lee R (Florence M) jan Gravem-Ingls Baking Co h1604 E Market  
 " Richd D (Elsie) baker Gravem-Ingls Baking Co h738 E 6th  
 " Robt r1122 E Park  
 " Woodrow W hlpr Gravem-Ingls Baking Co r1604 E Market  
 Loftus Jos F (Sue) pntr h714 N Hunter  
 " Jos F jr r714 N Hunter  
 " Mabel Mrs h2731 E Washn  
 " Sue slswn The Wonder Inc r714 N Hunter  
 Logan Benj r2720 E Market  
 " Fay r1036 N Wilson way  
 " Lenna (Logan's Business Service and Logan's Personnel Agency) r Stockton Hotel  
 " Lois V tchr Fair Oaks Sch h1036 N Wilson way  
 " Robt r1426 E Weber av  
**LOGAN STUDIOS (F G, G B and F R Schneider) Commercial and Portrait Photographers, Leica Cameras and Accessories, Victor 16 M. M. Movie Equipment, Films and Framing, 20 N San Joaquin, Tels 1498, 2737, 5484-J and 5559-R**  
 " Winfield S (Nellie) pntr h1426 E Weber av  
**LOGAN'S BUSINESS SERVICE (Lenna Logan) Public Stenographer, Notary Public, Mimeographing, Insurance, Desk Space and Telephone Service, 105 E Weber Av, Tel 30 (For further information see left bottom lines and page 6 Buyers' Guide)**

**LOGAN'S PERSONNEL AGENCY (Lenna Logan) Stenographers, Bookkeepers, Cashiers, Salesmen, Nurses and Domestic, 105 E Weber Av, Tel 30 (For further information see left bottom lines and page 6 Buyers Guide)**  
 Logorio Mason E r113 N Wilson way  
 Logue Oliver C (Bertha) electn h215 E Worth  
 Lohman Emma Mrs h220 Filbert av  
 Lok Arth W (Magdalena) vulc Goodyear Service r rt 1 bx 234  
 " Walter milker Clowes Dairy r rt 2 bx 322  
**LOLIN SCHOOL (Corrinne Barrow Williams, Patricia Hagan) Music, Dancing, Dramatic Art, 1125 N Lincoln, Tel 7169**  
 Lombard Frank W Jab Stockton Box Co h619g E Sonora  
 " John P clk SP Co h245 S Yosemite  
 Lombardi Angelo (Rose) h1030 S El Dorado  
 " John jr radio techn Bright Spot Elec Co r130 E Fremont  
 " John C (Dora) mgr Civic Apts h130 E Fremont  
 " Jos (Vica) beauty opr r130 E Fremont  
 " Rose (wid Jos) h919 S El Dorado  
 " Ruth r535 E Anderson  
 Londick U John (Afton) waiter Mrs Ethel Cundell h2198 E Main  
 Long Alice Mrs bkpr h315 E Adams  
 " Andw C (Ellen E) jan Pub Library h640 W Willow  
 " Anna (wid Alex) r2506 Clarendon av  
 " Arth T (Ruth) whsmn Mor-Pak Preserving Corp h242 S Ophir  
 " Claude (Hattie) h731 N Harrison  
 " Clayton A r821 W Oak  
 " Clyde W (Evelyn) acct Stockton Daily Record hBloomfield av nr Grange  
 " Delmar H (Elona E) slsmn PT&T Co h905 N Ophir  
 " Dorothy E sten r640 W Willow  
 " E Jane (wid Frank) nurse r844 N Sutter  
 " Eva H (wid Harry) r21 E Wyandotte  
 " Evelyn H sten Coml Credit Co r Manteca  
 " Gean G slsmn Calif State Auto Assn r346 S Yosemite  
 " Geo emp Fibreboard Products r319 E Flora  
 " Geraldine M sten District Atty r640 W Willow  
 " Hedda (wid J R) h1665 Stanford av  
 " Henry h419 1/2 E Clay  
 " Henry A (Emma) mgr adding mach div Remington Rand Inc h64 Olive av  
 " Ira R hay 24 W Weber av h548 N Sutter  
 " Isabelle sten r1665 Stanford av  
 " Jas E slsmn Threlfall Bros r Delta Hotel  
 " Janus M lab r1332 S Stanislaus  
 " John clk Harold Boyd h247 S Calif  
 " John F (Wanda M) miller Wm S Irwin h1420 E Walnut  
 " Kenneth (Alice) furn rms 248 W Main h346 S Yosemite  
 " Lawrence L (Rose) atdt Stockton State Hosp h29 W Maple  
 " Lee lab h233 S Grant  
 " Lola E (wid C M) h114 S San Joaquin



# INSURANCE

FIRE  
ACCIDENT  
LIFE

It's a Bad Policy Not to Have a Good One

## Travaille Insurance Agency

Phone 3176

Stockton

432 E. Market St.

198

(1937) R. L. POLK & CO'S

### LONG

" Monroe clk Central Drug Co r rt 3 bx 10½  
" Oscar L mech E F Smith jr r536 N American  
av  
" Puey meats 310 E Market  
" Ray R adtd Stockton State Hosp  
" Raymond C cupola tndr Engineering &  
Fndry Co r2314 E Market  
" Ross K (Amy) slsmn h530 N Van Buren  
" Ruth Mrs h329 E Channel  
" Ruth L opr PT&T Co r606 E Worth  
" Thos J (Elsie B) police SPD h821 W Oak  
" Waldon C h627 E Jefferson  
" Walter S (Essie) chauf h248 Anteros av  
" Ward W Rev (Evangeline) pastor First  
Presbyterian Church h1428 N Center  
" Wm H (Flora) h1012 S San Joaquin  
" Wm S clk Central Drug Co r rt 3 bx 10½  
" Wm W (Ruth) emp Fibreboard Products  
h606 E Worth  
Longacre Earl (Mary) auto mech h1628 Hia-  
watha av  
" Earl jr r1628 Hiawatha av  
" Geo A (Mary) farmer h2440 E Hazelton av  
" Monroe J clk h1628 Hiawatha av  
" Orval F driver Natl Towel & Lndy Inc r519  
E Sonora  
" Russell (Verna) h2440 E Hazelton av  
" Wm I (Louise) h1621 Hiawatha av  
" Wm S clk r1628 Hiawatha av  
Longe J E clk r241 N San Joaquin  
Longmire Lena clk r11 N Calif  
Lonigan Alice L (wid J C) furn rms 114 S  
Stanislaus  
Lonjers Henry C clk PG&E Co r1858 S Calif  
" Molly (wid Henry) h1858 S Calif  
Lonnnon Mabel asst St Joseph's Hosp  
Lonquist Lowry O (Lura) v-prin Junior Trade  
Sch h109 Knoles way  
" Lura Mrs tchr Pub Sch r109 Knoles way  
Lonsdale Ernest lab Stockton Iron Wks r713  
W Fremont  
Loomis Henry L (Cordelia) mech h1221 E  
Channel  
" Kenneth M h140 S American  
Loong Kong Tin Yee Society (Chinese) 423  
S Hunter  
Loop Earl M (Elsie) gas sta 514 E Washn  
Loos Danl C (Algena) carp h1452 S Hunter  
" Oliver mach r1452 S Hunter  
Looser Calvin J optom 343 E Main R312 r  
Lodi  
" Hazel Mrs clk National Dollar Stores r1220  
E Market  
Lopes Manuel lab h227 S Grant  
Lopez Adeline maid r219 E Hazelton av  
" Adrian J (Lenora) lather r360 Shasta av  
" Benj (Ida) formn Peerless Milling Co h211  
E Ellis  
" Blanche r247 S Aurora  
" Cecilio (Camilla) lab h2843 E Weber av  
" Clemens (Ada) whsmn h1731 S Hunter  
" Edwardo (Mary) h2334 E Taylor  
" Ernest emp Fibreboard Products r PO bx 52  
" Esther Mrs r329 E Lafayette  
" Felix lab h219 E Hazelton av  
" Florence r1920½ E Weber av

### LOPEZ

" Henrietta r526 S Wilson way  
" John E lather r528 Sharon av  
" Jos (Otlea) h1140 S Union  
" Jos lab r240 E Taylor  
" Jos jr (Maria) lab h1138 S Union  
" Lucia r2867 E Market  
" Lupe Mrs h319 S Stanislaus  
" Luz (wid Geo) h526 S Wilson way  
" Manuel J (Mary) slsmn W H Cassidy h430  
E Anderson  
" Manuel V r2436 E Market  
" Maria h226 W Market  
" Mary Mrs slswn Federal Outfitting Co r430  
E Anderson  
" Paul lab r1731 S Hunter  
" Ventura (Mariana) h2867 E Market  
" Yrino (Blanche) lab h247 S Aurora  
Lopstain Hiteodomistocklez (Angelina) restr  
wkr h137 S Commerce  
Loran Dennis P (Gladys) trucker h1932 S  
Calif  
Lord Derrick V (Luella) plantmnn Clowes  
Dairy h1852 W Harding way  
" Wm genl agt Ry Exp Agcy Inc h121 S Sut-  
ter  
Lorenzo Napoleon (Sophia) lab h647 E Church  
Lorentzen Emil (Tillie) jan E A Fest h Mich-  
igan av nr Mission rd  
" Helen r Emil Lorentzen  
Lorentzen Aldo F driver El Dorado Brewing  
Co r612 E Oak  
Lorenzoni Eugenio (Addie) barber 312½ E  
Market h1216 W Vine  
Loretta's Dress Shop (Minnie and Sadie Black-  
field) 325 E Main  
Losekann Dorothy tchr Lafayette Sch r1218  
W Harding way  
" Jos (Amie) archt 1218 W Harding way  
" Thelma C dept hd Pub Library r1218 W  
Harding way  
Lossman Chas A (Elsie) plmbr h638 E 4th  
Lottes Wm (Edna) h521 E Washn  
" Wm lab h521 E Washn  
Loudas John cook Louis Loudas h121 S Sut-  
ter r121 do  
" Louis restr 21 S Sutter r121 do  
Loughlin Dave R (Nadine) h2320 W Acacia  
Louie Tok (Emma) h320 S Ophir  
Louis Cora J slswn Stockton Dry Gds Co r1328  
E Washn  
" Edw bartndr John Ceredo  
" Geo r1140 S San Joaquin  
Loukes Clara Mrs r2024 S Sutter  
" Edw lab r2024 S Sutter  
Loureiro Marie C sten Davies Painting Serv  
r1035 N Sutter  
LOUTTIT, MARCEAU & LOUTTIT (T S and  
T H Louttit, D V Marceau) Attorneys-  
at-Law, 906 California Bldg, 11 S San Joa-  
quin, Tel 312  
" Thos S (Anna J) (Louttit Marceau & Louttit)  
h709 W Willow  
" Tom H (Alice M) (Louttit Marceau &  
Louttit) h52 W Adams  
Love Arth C pntr r2 E Flora

# Stanley Electric Motor Company

ELECTRICAL EQUIPMENT, MOTORS, TRANSFORMERS, REWOUND, REPAIRED  
AND INSTALLED—MINING EQUIPMENT

242 N. Wilson Way, Stockton, California

Phone 948

STOCKTON CITY DIRECTORY (1937)

199

- LOVE  
" Bertha E Mrs sec to City Supt of Schools  
r Morada la  
" Floyd R (Edith) dir Schneider Vocational  
High Sch h825 W Harding way  
" Fredk C (Margt) lab r1324 E Miner av  
" Geo A (Nelle M) eng h1902 S American  
" Harry B jan h1324 E Miner av  
" Robt R h825 W Harding way  
" Vernon C formn R G Le Tourneau r Morada  
la rt 1 bx 807b  
Lovecchio Jos (Bessie) h1711 E Scott's av  
" Lena r520 S Ophir  
" Peter (Mary) lab h520 S Ophir  
Lovedall Delbert (Mae) h1145 S American  
Lovejoy Israel D r664 S Regent  
" Winifred tchr Stockton High Sch h664 S  
Regent  
Lovelace Wade H (New York Inn) h1126 E  
Market  
Lovelady Walter L (Christina) h810 E 4th  
Loveridge Linda (wid John S) atdt Stockton  
State Hosp h711 E Minor av  
Lovett Chas E (Margt) h1434 W Walnut  
" Harry B (Denise) photog 214 S San Joaquin  
h227 W Flora  
" Steph (Harriett) carp h228 N American  
Lovgren Dorothy Mrs tel opr Port of Stock-  
ton h126a E Vine  
Lovotti Albt r1420 E Market  
" Louis (Mary) cannerywkr h1420 E Market  
Low Dick (Jessie) h335 E Hazelton av  
" John H r146 N Grant  
" Kay H L (wid Hong) h35 E Anderson  
" Loren r35 E Anderson  
" Thos M (Margt) genl agt McCormick Steam-  
ship Co h1323 W Poplar  
" Wm r35 E Anderson  
Lowder Blanche S opr PT&T Co h33 N Aurora  
Lowdon Eleanor E opr PT&T Co 1430 E Pop-  
lar  
Lowe Danl (Ruth) h21 W Anderson  
" Dorothy M Mrs matron PT&T Co r521 E  
Oak  
" Estelle bkpr Natl Dollar Stores r721 E Main  
" Hong clk Natl Dollar Stores r217 S Sutter  
" Irving H whsmn Sears Roebuck & Co r147 N  
Grant  
Lowell Chas (Kate) h730½ E Washn  
" Chas J jr (Edna) driver h720 E Washn  
" Mabel (wid Jess) r19 S Pilgrim  
" Wm E h431 S Grant  
" Wm E (Stella) lab h535 S Pershing av  
Lowen Saml mech r2251 McKinley av  
Lowman John undertaker r19 N American  
Lowry Harold F (Madeline) h1322 S Stan-  
islaus  
" Harold M (Clarice) slsmn Signal Oil Co h236  
E Hampton  
Loy Chee (Marjery) h1201 S Van Buren  
" Francis r438 W Jefferson  
" Francis B (Minnie) h438 W Jefferson  
" John h327 E Hazelton av  
" Loren W (Leila) ins 444 E Market h225  
Stadium dr  
Lozano Rudy (Lena) h621 S Eugenia  
Lubbers Harbt (Celia) h424 E Church  
Lubersky Albt R emp Fibreboard Products  
r129 W Acacia  
Lubich Tony r715 E Channel  
Lubin Morris (Kate) lab h840 S Hunter  
" Myron lab r840 S Hunter  
Lubkeman Conrad W whsmn h1601 S Calif  
" Eda r1601 S Calif  
" Wm H (Florence) carp h27 W 3d  
Lubosch Melville E (Beckie I) drugs 130 E  
Main h1146 N Hunter  
" Nadine r1146 N Hunter  
Lucas Alice Mrs (Philadelphia Rooms) h36 S  
El Dorado  
" Alta L Mrs printer Stockton Daily Record  
h1128 N Commerce  
" Clara (wid Antone) h1225 E Market  
" Geo emp Hotel Stockton h1217 S Harrison  
" Henriett r920 Pleasant av  
" Ida h2357 E Hazelton av  
" J lab City r1332 E Weber  
" J Robt emp Stockton Independent r1120  
W Walnut  
" Jas A (Florence) auto mech L E Renney  
h895 Sullivan av  
" Jos h128 E Jackson  
" Jos (Josie) soft drinks 42 W Market  
" Josie Mrs liquors 44 W Market  
" Julius R (Rena E) printer h1120 W Walnut  
" Lillian (wid W W) furn rms 639 E Lafayette  
h637 do  
" Lyle K auto mech Hansel & Ortman r119  
W Elm  
" Mary M Mrs h1201 E Miner av  
" Melvin H (Ella) lab h1332 E Weber av  
" Saml lab h1707 S Commerce  
" Saml lab r920 Pleasant av  
" Saml S (Etta) gdnr Court House h920 Pleas-  
ant av  
" Thos L (Katie) housemn Hotel Stockton  
h133 S Calif  
**LUCAS THOMAS M, Graham Automobiles,**  
Halsco Land Yachts, 1241 North El Do-  
rado, Tel 1273, h1405 N Monroe, Tel  
3307-W  
" Walter J (Zelda) gas sta 1805 Pacific av  
r119 W Elm  
Lucchesi Edw (Jane) emp Fibreboard Prod-  
ucts h315 S American  
" Frank (Irene) emp Fibreboard Products  
h953 Pleasant av  
" Geo (Cora) liquors 1 S Center h1638 S El  
Dorado  
" Justina Mrs h136 S Harrison  
" Paul V (Sylvia M) h1332 E Lafayette  
Lucchetti Dora A bkpr Sec Title Ins & Guar  
Co r725 N Lincoln  
" Frank J clk PG&E Co r725 N Lincoln  
" Giovanni shoe repr 629 N Wilson way h627  
do  
" John (Eliza) h725 N Lincoln  
" Jos shoe repr Giovanni Lucchetti r627 N  
Wilson way  
Luce Clifford C (Lucy S) h Clarendon av nr  
Grange  
" Maria A (wid E C) r2211 Kensington way

# INDIVIDUAL BROKERAGE CO.

LOANS NEGOTIATED

WITHOUT SECURITY

\$10 and UP

316 Bank of America Bldg.

Tel. 2313

Stockton, California

200

(1937) R. L. POLK & CO'S

Lucero Joe r332 W Washn  
" Manuel (Trinidad) h2790 E Lafayette  
" Viola r715 Sharon av  
Luck J M tchr Fremont Sch r Manteca  
Lucken Geo A (Elsie) h1810 W Acacia  
" Roy M (Bessie) h1812 W Acacia  
Luckenbach Steamship Co Inc J B Wyand dist  
mgr 343 E Main R904  
Luckle Wm r811 S Lincoln  
Lucot Weldon W bkpr Stockton Savings &  
Loan Bank r Coll of the Pac  
Lucy Emile (Amelia) firemn r238 South B  
" Julia F r3 E Walnut  
Ludervon Rolfe clk Hansen-Carter Co  
Ludlum Mildred r1028 N Sutter  
Ludolffs Max G carp r415 E Hampton  
Ludwig Ernest P (Lula) slsmn The H C Shaw  
Co r114 S Sutter  
Ludwigsen Bjarne L (Roxie) welder h822 N  
San Joaquin  
" Roxie M beauty shop 822 N San Joaquin  
Luedtke J W slsmn h707 N San Joaquin  
Luellen Wm A (Altha) lab h128 E Poplar  
Luft Elsie maid 303 W Rose  
" John (Violet) chauf h2334 E Church  
" Opal (wid David) h1660 Berkeley av  
" Victor W (Thelma) driver Stockton Box  
Co h1550 S American  
Luhison Henry inv State Bd of Equalization  
Lujan Benj (Frances) bartndr M J Silva h612  
E Church  
" Clara emp Fibreboard Products r612 E  
Church  
" Marshall r612 E Church  
" Ysaro B (Elena) farmer h2236 S American  
Luke Fred cbtmkr Fisher Bros Lumber Co  
r1347 E Charter way  
Lukenbill Robt S (Marjorie) loans 112 N San  
Joaquin h455 N Regent  
Lukes Gladys C tchr Stockton High Sch r22  
E Rose  
Luly Albt barber Barton Payne r1336 N Com-  
merce  
" Aug J printer r1336 N Commerce  
" Emily (wid Fredk) smstrs Manthey Bros  
h124 E Clay  
" Jas H (Beatrice) barber E C Schaffner h1336  
N Commerce  
Lum Mow h204 E Sonora  
Lumas Frank P r2475 E Market  
Lumine Jos (Mary) tilesetter h1535 E Poplar  
Lumpkins John barber 21 N Center r215 E Mar-  
ket  
Luna A (Mirena) h2321 E Church  
" Arnulfo (Mary) lab h2436 E Myrtle  
" Edw r1108 S Center  
Lunbeck Elmer B (Gertrude E) bkpr h1878  
Jewel ct  
Lund Bert (Helen) eng State Div of Highways  
h1330 S American  
" Carl r748 E Church  
" Earl r748 E Church  
" Fred (Luella) h2617 Home  
" Irvin M mach Roe Welders r541 S Center  
" John W r1035 N **San Jose**  
" John W M (Grace) rancher h1035 N San  
Jose

**LUND**  
" Martin driver r748 E Church  
" Mary J Mrs h223 E Acacia  
" Nelson clk Safeway Stores Inc r Lathrop  
" Odin r714 E Church  
" Oscar A (Lillian) h1782 Hiawatha av  
" Peter J (Lucille) cond h233 E 5th  
" Verdella r748 E Church  
Lundberg Paul E (Elsie) gas sta atdt h1604 S  
Sutter  
" Volberg tchr Fremont Sch r Ripon  
Lundblad Jeanette Mrs clk h6 E Magnolia  
Lundquist Inez E r1428 N Center  
Lundy Everett W (Eliz) slsmgr Sterling Pump  
Corp h716 Bristol av  
Lundy Fred (Cath) millhd Elec Planing Mill  
h1009 S Sutter  
" Helen r1009 S Sutter  
Lung Johg Indy 328 E Weber av  
" San Indy 244 S Center  
" Shun Indy 624 E Market  
Lunsford Wilbur D slsmn Natl Biscuit Co r  
Modesto  
Lunt Wm M (Agnes E) (Robinson & Lunt)  
h201 W Alpine av  
Lupe Jesus h322 W Washn  
" Robt bartndr John Cereda  
Lupold Rollin C (Frances) tmstr City Ice &  
Fuel Co h309 South D  
Luschi Angelo lab Stockton Ice & Fuel Co r242  
W Clay  
Lusignan Jos T (Annie M) slsmn A J Gault  
h628 N Commerce  
Lusy Emil E driver City r730 N Yosemite  
Luther Jas C h1936 S American  
Lutz Chas (Dora A) wtchmn Overland Trans-  
fer Co h1060 N Pilgrim  
" Dora A bkpr N W Mutual Life Ins Co r1060  
N Pilgrim  
" Marie with Universal Credit Co  
Lydon Robt E emp Fireboard Products r21  
W Park  
Lyll Chas (Belle) h820 E Miner av  
Lyle Duane C clk Mor-Pak Preserving Corp  
r548 N Sutter  
Lyman David B (Lyman & Keister) lawyer 343  
E Main R616 r rt 1 bx 782  
" Edw B (Ila) shtmtlwkr Stockton Neon Sign  
Co h2011 E Myrtle  
" Edwin B (Aleen) swchmn h720 E Sonora  
" J Fred (Minnie E) electn Eddy Elec & Mech  
Co h121 W Maple  
**LYMAN & KEISTER (D B Lyman, C T Keis-  
ter) Accountants, 616 Bank of America  
Bldg, 343 E Main, Tel 5878**  
Lynch Agnes J h141 W Cleveland  
" Anna V h1013 N San Joaquin  
" Cath E (wid T E) h328 E Lindsay  
" Cora Mrs hostess Coll of the Pac h3601  
Pacific av  
" Harry P (Edith) ins adj h345 W Jefferson  
" John E (Annie) h717 N San Jose  
" Jos F (Eliz) h133 E Cleveland  
" Mary C clk City Assessor r141 W Cleveland  
" Thos A h516 North D  
" Walter F lawyer 42 N Sutter R209 r729 E  
Main



# ELECTROLUX INC.

## CLEANER AND AIR PURIFIER

106 DIFFERENT USES IN HOME

Telephone 2219

110 N. San Joaquin St.

501 Belding Building



STOCKTON CITY DIRECTORY (1937)

201

### LYNCH

- " Wm P J (Carolyn) phys 242 N Sutter R607 h1505 N San Joaquin
- Lynde Albt r820 N Argonaut
- " Albt W lab Hansel & Ortman h820 N Argonaut
- " Albt W (Bernice) prin El Dorado Sch h420 S Regent
- " Andw P (Lucille) dep County Treasurer r420 S Regent
- " Geo W h1757 Stanford av
- " Lucile A Mrs bkpr First Natl Bank r420 S Regent
- " Mattie L r1757 Stanford av
- Lynn Alvin V atdt Stockton State Hosp
- " John F carp Colberg Boat Wks r520 W Fremont
- " King T (Sarah V) emp Fibreboard Products h2687 E Marsh
- " Raymond C (Bernice) lab h2183 Linden rd Lyon Amy L sten PG&E Co r1205 N El Dorado
- " Edw atdt Stockton State Hosp
- " Geo A (Mae) bartndr h538 E Oak
- " Myrle Mrs cash C M Menzies r1775 N Hunter Lyons Ada Mrs r945 N El Dorado
- " Bridget Mrs h825 W Flora
- " Carrie Mrs r334 N Aurora
- " Chas T (Unice) slsmn Calif State Auto Assn r rt 4 bx 210
- " Edw P (Mabel) plmbr h1770 East av
- " Fredk lngshrmn r720 E Washn
- " Geo M (Mable) trucking h403 Filbert
- " Geo W acct Weyl-Zuckerman & Co r Morada
- " Gordon L (Elsie) sec Central California Beet Growers Assn h227 Stadium dr
- " Grace r1526 E Worth
- " Harry G (Cecelia) slsmn h1526 E Worth
- " Jas clk Green Frog Food Emporium r1770 East av

**LYONS JESSE R, Plumbing and Heating, Estimates Furnished, 1006 N Wilson Way, Tel 7613 (For further information see right top lines)**

- " Juanita h137 W Lafayette
- " Julian V r1526 E Worth
- " Mary bkpr Rizzo Bros r3145 E Worth
- " Mary J Mrs h1535 Nellis
- " Mildred D sten Am Tr Co r1007 W Rose
- " Minnie Mrs h438 E Washn
- " Sarah V (wid R H) r222 Moss av
- " Victor jailer County Jail r Lodi
- " Wm M (Helen) driver h622 W Poplar
- Lyster Geo E r548 W Flora
- Lyle Alice asst J A McHugh r334 N American
- " Chas W (Florine) pnt r h1626 Ramona av
- " Raymond O box mkr r240 E Arcade
- M P Paint Co (C A Miloslavich Herbt Petersen) 32 S American av
- M & R Home Service Termite Control (Francis Rodgers F M Miller) 500 W Oak
- Maahs Anthony F (Hattie) slsmn h718 E Fremont
- Maasberg Arth O (Sophie) eng Stockton Box Co h1331 W Park
- " Richd C garage wkr r1331 W Park
- " Wm lineum r1331 W Park

- Mabbott Ernest C (Mae) h1038 W Willow
- Mabolon Pablo restr 50 E Lafayette
- Maccabee Hall 315 E Weber
- MacDonald Andw jan Jackson Sch r221 E Clay
- " Archie (Margt) jan El Dorado Sch h615 W Vine
- " Ethel h135 E Magnolia
- " Jack r115 S Stanislaus
- " Jas A (MacDonald & Miller) r615 W Vine
- " John prin Lottie Grunsky Sch r650 S Central av
- " Julia Mrs h716 N Van Buren
- " Margt H sten Sheriff's Office r615 W Vine
- " Simon (Annie) cannerywkr h1124 E Flora
- " W Aird chf liquor control officer State Bd of Equalization r Hotel Stockton
- " & Miller (J A MacDonald V H Miller) gas sta 1504 Pacific av
- MacDougal Duncan F sexton St Gertrude's Catholic Church r1663 E Main
- Mace Benj H (Pearl R) gas sta 1045 N Yosemite h1009 W Magnolia
- " Madge Mrs mgr Tretheway Apts h705 E Lindsay
- Macedo Diogo J (Mary) h330 S San Jose
- " John D (Ruth M) ins agt h1710 Mt Diablo av
- Machado Antonio J (Estelle) lngshrmn h2249 S Calif
- " Jos servmn Stockton Farm Equipment Co h503½ S Sutter
- " Mamie Mrs h1724 S American
- " Manuel P (Nettie H) meter hlpr Calif Water Serv Co h3140 E Main
- Machila Francisco billiards 25 E Lafayette
- Macias Francisco (Dolores) lab h237 S Yosemite
- " Ramon (Amparo) h2493 E Sonora
- MacIsaac Alex J (Ila) slsmn Tide Water Assoc Oil Co h314 E Monterey av
- Mack Carrie L (wid Edw) h637 E Market
- " Lorraine Mrs nurse r310 E Vine
- " Mae waiter Mrs Myrtle Troy r113 N Wilson way
- MacKay Wm H (Lena) dept mgr Smith & Lang h1030 N Argonaut
- MacKenzie Amelia (wid Danl) h715 N Sutter
- Mackey Blanche Indywkr Xclusive Lndy r424 N Stanislaus
- " Frank J (Alice) shoe repr 934 N Yosemite h1466 W Harding way
- " Gerald clk r424 N Stanislaus
- " Jas (Nellie) h1549 S Calif
- " Jerry slsmn Yeager Furniture Co r424 N Stanislaus
- " John r729 E Main
- " John W (Blanche) Indywkr Xclusive Lndy h424 N Stanislaus
- " Warren r410 E Clay
- " Wm M (Eliz) h410 E Clay
- Mackie Clyde V (Genevieve) lab Gulf Red Cedar Co r1319 W Park
- " Edna E opr PT&T Co h517 E Channel
- " Genevieve A emp Gulf Red Cedar Co r1319 W Park
- Mackrell Geo W h5 E Park