

JOHN DEERE**"CATERPILLAR"****KILLEFER****L e T O U R N E A U**

COMPLETE LINES OF TRACTORS, ENGINES, IMPLEMENTS, LAND LEVELING AND ROAD MACHINERY AND EQUIPMENT

Phone 21

L. F. GRIMSLEY, INC.

Phone 225

STOCKTON

DISTRIBUTORS

LODI

STOCKTON CITY DIRECTORY (1937)

123

FUNK

" Earl C (Della) mech E C Funk h1329 S Madison
 " Emil C (Pearl) auto wrecker 1131 S Center h1119 do
 " Eva L sec Fox Calif Theatre r730 E Fremont
 " Francis D Mrs office mgr Stockton Auto Wrecking & Supp House r1120 N Pershing av
 " Frank E (Bertha) teller Bank of Am h1117 S Center
 " J E S C Haire mgr ditching contr 245 W Charter way
 " Jennie Mrs r930 W Flora
 " Julia (wid J E) h247 W Charter way
FUNK P C (Frances) (Stockton Auto Wrecking & Supply House) h1120 N Pershing Av, Tel 8395
 " Theo L (Drusie) driver Pac Stge Co h420 N Stanislaus
 " Wm E (Alice) (Delta Construction Co) h707 Bristol av
 Funston Ernest N (Laura M) h437 W Poplar
 Funtana Frances Mrs r1420 E Hazelton av
 Fuqua C N slsmn r5 E Park
 " Carroll J (Dorothy) emp Postal-Teleg Cable Co r5 E Park
 " Dorothy H cash Postal-Teleg Cable Co r5 E Park
 " Geo lab r1136 E Park
 " Naomi r1136 E Park
 " Rose A (wid Geo) h1136 E Park
 " Thos (Alpha) h27 South B
 Furkanette Frank h632 S Harrison
 Furman Bertha r2231 E Scott's av
 " Dora r2231 E Scott's av
 " Etta F Mrs r1512 S El Dorado
 " Gladys Mrs h2231 E Scott's av
 " Ruth K r1512 S El Dorado
 " Thos r2231 E Scott's av
 Furno Jennie (wid Batista) r1544 Hiawatha av
FURRY STEPHEN N, Fieldman Martin General Agency, Northwestern Mutual Fire Assn and Northwest Casualty Co, 202 Bank of America Bldg, 343 E Main, Tel 281, r Route 3, Box 253, Lodi
 Furtie Antony (Mary) h817 E Hazelton av
 Furukawa Goroku (A B C Hotel) h37½ N Center
 Furuyama Geo M (Satuya) furn rms 29 W Market
 Fyfe Edith Mrs h820 N Sutter
 G A R Rawlins Post No 23 501 N Center
 " Roosevelt Circle No 64 Ladies Auxiliary 501 N Center
 " Women's Relief Corps No 29 501 N Center
 Gabalo E restr 134 E Market

Gabba Louis (Albina) lab h815 N Wilson way
 Gabbert Hugh meat ctr Independent Meat Co r YMCA
 Gable Emil G (Emma) h139 E Anderson
 Gaddy Afton A cash Fox Calif Theatre r rt 2 bx 36
 " Geo A carp Stephens Bros r rt 2 bx 36
 " Robt servymn J F Donaldson
 Gaedtko Julius (Viola) frt agt 37 E Weber av h1206 E Channel
 Gaffery John r133 W Jackson
 " Thos W mach h133 W Jackson
 Gage Harold J (Helen B) cbt mkr 628 N Madison h614 do
 Gagen Donald sta atdt E J Gannon r321 E Anderson
 " Helen teller Stockton Savings & Loan Bank r321 E Anderson
 " John R r321 E Anderson
 " Margt (wid Owen) h321 E Anderson
 " Robt F clk Valley Exp Co r330 E Vine
 Gaggero Jennie maid r30 W Maple
 Gagliardo Lou (wid Bartholomew) h330 N Grant
 Gagnon Chas E r1415 N Center
 " Owen T (Dorothy M) clk John Breuner Co h530 E Walnut
 Gaia Caesar A (Rose) (Gaia-Delucchi Co Inc) h1818 N Commerce
GAIA-DELUCCHI CO INC (Caesar Gaia, Louis Delucchi) Dressed Poultry, Fresh Meats, Grocers, 318-320 E Market, Tel 6701, Branch 139 N Wilson Way
 Gainer Robt L (Eunice) whsmn Union Oil Co h1725 S Sutter
 Gaines Fred O lab r403 Filbert
 Gainza Andres (Josephine) h415 S Hunter
 Gaiser Sarah (wid John) r1712 W Willow
 Gaisser June T sten Yolland Ice & Fuel Co r327 E Monterey av
 Galanos Nick (Lulu) h120 W Jackson
 Galassi O Jos h138 E Sonora
 Galbraith Victor (Barbara) archt h221 E Aca-cia
 " Wm W r32 S Commerce
 Galbreath Harvey C (Malissie) 2d hd clo 216 S Calif
 " J Paul r216 S Calif
 " Lester W (Gertrude) patrolmn r43 W 6th
 Galding Nancy r440 N Central av
 Gale Arth (Ida) farmer h520 W Jackson
 " Carrie E M (wid E E) h1225 N Sierra Nevada
 " Chas lab r837 E Miner av
 " Vera L tchr Fair Oaks Sch r1225 N Sierra Nevada
 " Wm S (Mary) lab Richmond-Chase Co h1427 E Hazelton av

THE PRINTWELL PRESS

ALBERT A. BAKER, Proprietor

GOOD PRINTING

Telephone 2830

334 East Channel Street, Stockton

ECONOMY SHADE SHOP

Window Shades Made to Order

Repaired—Reversed

632 East Market St.

Stockton, California

124

(1937) R. L. POLK & CO'S

- Galea C h219 S El Dorado
 Galehouse Wm r711 S Lincoln
 Galgiani Eldena M Mrs bkpr W T Gibson r
 Orchard View
 " Robt E (Lillian) lngshrmn h414 E Walnut
 " Silvio N h2285 Linden rd
 " Vincent F (May) carp h412 E Walnut
 Galindo Adolph mech P A Mountz r30 S American
 " Francisco (Josephine) h38 W Sonora
 Galiotto Anthony (Jeane) h1319 S Grant
 Gall Annie (wid Jos) r464 Lexington av
 " Benj (Frances) mgr Immel Motor Parts Co
 h445 S Central av
 " C G & Co C G Gall pres R T Manuel sec
 whol gro 18 W Main
 " Chas G pres C G Gall & Co h1541 N El Do-
 orado
 " Floyd B (Jessie I) slsmn Threlfall Bros h464
 Lexington av
 " Hattie (wid J D) r438 S American
 " Henry (Marjorie) driver h1312 E Park
 " Inez A (wid Edw) h929 W Magnolia
 " Jos C (Johanna) h812 S Tuxedo av
 " Mary A tchr Jefferson Sch h1205 N El Dorado
 " May r2411 E Washn
 " Virginia sten r1541 N El Dorado
 Galla Mario G (Anna) mach h1448 S Aurora
 Gallagher Dervie emp C A Eickhoff r1252
 Funston
 " Donald F (Sadie) r1337 S San Joaquin
 " Donald L (Hazel) clk Stockton Merchants
 Assn h539 N American
 " Elenor F nurse r1337 S San Joaquin
 " Hazel M Mrs sten Stockton Morris Plan Co
 r539 N American
 " Jas H gas sta 1341 S San Joaquin h1337 do
 " John D (Alvina) emp Fibreboard Products
 h23 E Magnolia
 " Kath smstrs Yost Bros r610 W Oak
 " Mary A r1337 S San Joaquin
 " Mary L (wid Jas) h651 Bedford rd
 " Patk H (Grace) carp h400 Chestnut
 Gallardi Wm (Leota) firemn h1118 W Park
 Gallardo Peter P (Mary) h1748 S Stanislaus
 Gallego A G (Mildred) carp Stephens Bros
 r1933 S Calif
 " Albt J (Margt) ydmn h2118 S Sutter
 " Danl (Mary) h1225 E Church
 " Danl Jr lab r1225 E Church
 " Jeannette sec A G Henry r334 N American
 " Manuel P (Frances) rancher h1430 S Suter
 " Saml carp r360 W 6th
 Gallegos Gustavo (Rosa) h1237 S Commerce
GALLEGOS PERCY B (K Janette) Physician
and Surgeon, 908 Medico-Dental Bldg, 242
N Sutter, Tel 8046, h1759 N San Joaquin,
Tel 6380
 Gallen Kamps Jacob Shinkosky br mgr shoes
 302 E Market
 Galleotto J lab City r1319 S Grant
GALLETTI ERNEST (Stella) Real Estate,
Rentals and General Insurance, 523 E
Market, Tel 5120, h1431 S San Joaquin,
Tel 5621-M
- Galley Tony (Mary) h236 N Union
 Galli Herman J (Margie) gro 902 E Charter
 way
 " John M (Angelina) mach Geiger Iron Wks
 h1411 S Aurora
 " Marion G (Anna) mach Geiger Iron Wks
 r1448 S Aurora
 " Nicedomo liquors 7 E Market
 Gallie Lewis F (Ardail) gro 3605 E Main
 " Louis h1104 E Church
 Gallion Rebecca J Mrs r822 N Union
 Gallo Alf W (Irene) driver h1138 E Lindsay
 " Edith clk Gravem-Inglis Baking Co h1114 E
 Lindsay
 " Fred (Irene) slsmn Gravem-Inglis Baking
 Co r1138 E Lindsay
 " Harry r1114 E Lindsay
 " Yolanda L emp Gulf Red Cedar Co r1114 E
 Lindsay
 Galloway Blanche waiter J I Kestin r37 S
 Aurora
 Gallup Jos G r309 W Charter way
 " Margt Mrs h309 W Charter way
 " Wm S mach h420 W Poplar
 Galt Roy F (Florence) pres Stockton Guar-
 anty Title Co h26 E Adams
 Galvan Estelle (wid B) h143 S Commerce
 " Gene r729 E Main
 Galway John W (Oro B) h1313 Argonne dr
 Galyardt Edwin mech Roe Welders
 Gamage Lottie W Mrs mgr Fred Benioff r11
 N Calif
 Gamatero Pedro cook r1617 N Hunter
 Gambetta Fred (Effie) hlpr Aurora Welding
 & Tank Wks r rt 3 bx 932
 " Pauline M clk Tom Gleason's Drug Stores
 h115 E Rose
 Gamble Adeline Mrs furn rms 322 S Ameri-
 can
 " Bertha M (wid E A) h447 E Rose
 " Eliz L clk PG&E Co r604 N Commerce
 " Eva B (wid Morgan) r128 E Arcade
 " Jas D (Lessie) r15 E Flora
 " John h121 S Sutter
 " June M clk State Div of Highways r3616
 Pacific av
 " Ruth atdt Stockton State Hosp
 " Sherbourne R (June) servmn Ralph Carter
 Tire & Serv Co h3616 Pacific av
 " Wm W (Christina) atdt Stockton State Hosp
 h534 N American
 " Wm W jr cook Stockton State Hosp
 Gamboro David (Anna) liquors 318 S El Do-
 rado h33 E Geary
 " Frank (Rosie) h33 E Geary
 Gammon Brown emp Fibreboard Products r309
 E Sonora
 " Emma (wid M S) h309 E Sonora
 " Nellie emp Fibreboard Products r rt 6 bx
 210
 " Sam M emp Fibreboard Products r rt 6 bx
 210
 Gandy Chas W r1023 N Van Buren
 " Ferdinand R (Lydia J) h1023 N Van Buren
GANDY LYDIA J MRS, Real Estate and In-
urance, Call Before 9 or After 5, r1023 N
Van Buren, Tel 7498-R

When You Need OFFICE HELP—

HUMPHREYS

SCHOOL OF
BUSINESS

Free, Confidential, Employment Service

Phone 4134

Stockton

108 N. California St.

STOCKTON CITY DIRECTORY (1937)

125

Ganeles Benj A (Goldie) collr City h1521 N
Edison
" Jacob L (Rose) slsmn C M Abdallah Co
r1829 N Center
" Rose (wid Abr) h1829 N Center
Gann Annie E h2173 E Market
" Cecil slsmn Turner Hdw & Imp Co r2502 E
Market
" Cedric E (Irene) pntr h125d S Grant
" Chas C r2502 E Market
" Ida M r311 S American
" Lawrence A (Rhoda) h2332 Beverly pl
" Lewis N (Mary) h2502 E Market
" Raymond L toolmkr Fraser Furnace Co
r2502 E Market
" Rhoda D (D & D Shoppe) r2332 Beverly pl
" Wm A whsmn h303 E Arcade
Gannon Amos r328 S Sutter
" Edwin J (Margt) gas sta 101 S American
and 101 E Charter way h2225 do
" Elwood sta atdt E J Gannon r2225 S Amer-
ican
" Fred S r41 S El Dorado
" Margie (wid T E) r902 E Charter way
Gans Ida clk Fred Benioff r311 S American
Ganseder Franz A (Mary A) baker 901 N
Wilson way h721 N Sierra Nevada
Garabito Chanita (wid Pedro) h924 S Aurora
Garavaglia Alfonse (Margt) h1305 S Hunter
Garavano Frank J h249 W Clay
Garaveate E r120 S El Dorado
Garaventa Colombo G (Caroline) (Dixieland
Cafe) h246 South B
Garbeth Geo mech F M Grissel r rt 3 bx 353
" Martha E bkpr F M Grissel r rt 3 bx 353
Garbrecht Fredk K (Artie) meat ctr h313
Laurel
Garcia Adilo r329 E Lafayette
" Albt cook John Costanza r828 E Weber
" Albt C h2444 E Hazelton av
" Alf lab Stockton Ice & Fuel Co r13 W Worth
" Angel J (Lola) lab h rear 1446 S San Joa-
quin
" Antonio M (Lena) barber 2312½ N Calif
h405 E Wyandotte
" Cruz (Pasquale) lab h1144 E Market
" Eliza (wid Roy) h715 E Worth
" Emilio (Eliza) h29 S Van Buren
" Felipa (wid Tony) h1406 E Taylor
" Frank lngshrmn r1247 E Market
" Genobie r626 W Market
" Geo lab Stockton Ice & Fuel Co h13 W Worth
" Hortense r1247 E Market
" Jennie (wid Catarino) h133 S Pilgrim
" John r133 S Pilgrim
" Jos (Amalia) h2371 E Lafayette
" Jos r1406 E Taylor
" Jos (Refujio) h612 W Worth

GARCIA

" Julia r13 W Worth
" Julian r133 S Pilgrim
" Louis r510 W Scott's av
" Lucy r425 S Locust
" Manuel h828 S Monroe
" Manuel r1920½ E Weber av
" Marcus (Jessie) h425 S Locust
" Maria h232 W Market
" Maria Mrs h2439 E Lafayette
" Milton h1406 E Taylor
" Nevada r348 E Jefferson
" Petro (Mary) h626 W Market
" Ruiz (Susie) h1732 E Lafayette
" Severano lab r1144 E Market
" Theresa (wid John) h1247 E Market
Garcicelay Damasa Mrs h421 E Sonora
Gardea Amanuel emp Fibreboard Products
r2904 E Washn
" Esther r537 S Pilgrim
" Jos lab r537 S Pilgrim
" Vincenta Mrs h537 S Pilgrim
Gardella Anthony F (Cath) clk h1125 N Pil-
grim
" Apartments Mrs Kezia Metz mgr 315 S Sut-
ter
" Cath Mrs drsmkr 1125 N Pilgrim
" Jos G (Mary) clk Austin Bros h1401 E
Charter way
" Jos J (Teresa) (Sunset Auto Court) h1415
E Charter way
" V A bartndr Al Bullentine
Garden Cecil lab r230 E Monterey av
" David L (Thelma) steelwkr h103 E Arcade
" Emilie M sten Sec Title Ins & Guar Co r939
W Vine
" Hazel r230 E Monterey av
" John A bkpr h838 W Vine
" Robt S (Helen) mach h230 E Monterey av
" Thelma escrow clk Stockton Land Loan &
Bldg Assn r103 E Arcade
Gardenhire Elsworth W (Gail) br mgr Pe-
troleum Products Co h146 N Grant
" Vernon gas sta atdt Petroleum Products Co
r Lodi
Gardia Andrea (wid Mariano) r207 Wall
" Emanuel (Mary) h2903 E Washn
" Guadalupe emp Fibreboard Products r207
Wall
" Mariano jr emp Fibreboard Products h207
Wall
" Raymon emp Fibreboard Products r2527 E
Weber
Gardipee Chas R (Margt A) dist agt Pac Fruit
Exp h2316 Beverly pl
Gardner Apartments Mrs Celeste Goodyear mgr
1440 N Hunter
" Chas E (Vina) chauf h1646 S Stanislaus

THOMPSON-HOFF INSURANCE AGENCY, INC.

All Forms of Insurance

232 N. Sutter St.

Stockton, Calif.

Phone 6156

THE EQUITABLE

Life Assurance Society of the U. S.
LIFE INSURANCE AND ANNUITIES

C. R. DONNELLY

D I S T R I C T M A N A G E R
605 CALIFORNIA BLDG. STOCKTON

126

(1937) R. L. POLK & CO'S

GARDNER

- " Chas F slsmn Golden State Co r rt 1 bx 936
- " Emma (wid R W) h425 S Grant
- " Floyd J (Gladys) electn Auto Elec Co h1817 W Rose
- " Frances Mrs custodian City r Ripon
- " Geo R (Jessie) clk h425 S Grant
- " Jas lab r108 E Weber av
- " John (Frances) h1621 N El Dorado

GARDNER JOHN W (Margaret B) (Gardner's Book Shop) h122 Ktoles Way, Tel 7647

- " Mary nurse h1033 N Harrison
- " Maynard L meatctr Safeway Stores r212 N Calif
- " Nellie clk r744 N Pilgrim
- " Phil G (Pearl) mgr Harts Lunch Inc h Bloomfield av nr Burleigh
- " Richd H clk r119 E Lindsay
- " Royal L (Anne) dept mgr E A Test h707 N San Joaquin
- " Sarah tchr Lafayette Sch r1621 N El Dorado
- " Thos L mgr Material Dealers Credit Assn r rt 4 bx 428

GARDNER'S BOOK SHOP (John W Gardner) Rental Library and New Books for Sale, 403 E Main, Tel 8904 (For further information see front cover and page 5 Buyers Guide)

- Garfoli Jas bartndr h430 E Acacia
- Garibaldi Albt B (Frances) driver J P Spaen-hower h1025 N 1st
- " Bros (J A F J and J G) gro 116 N Wilson way
- " Emanuel (Carmella) bartndr h130 W Alder
- " Emelio A (Louise) gro 2405 N El Dorado h1245 N Wilson way
- " Ernest R (Wilma L) buyer Black's h1021 N Sierra Nevada
- " Eva r130 W Alder
- " Eva r20 S Sierra Nevada
- " Farachino (wid John) r130 W Alder
- " Frank lab r334 S Washn
- " Frank J (Palmira) (Garibaldi Bros) h645 Bristol av
- " Gacinta (wid Enrico) r1201 N Sierra Nevada
- " Geo (Gertrude) chauf r20 S Sierra Nevada
- " Jennie Mrs h20 S Sierra Nevada
- " John G (Hilma F) (Garibaldi Bros) h1020 N Orange
- " Jos (Lillian) scavenger h916 S Monroe
- " Jos A (Garibaldi Bros) h1201 N Sierra Nevada
- " Jos F (Theresa) emp Fibreboard Products h332 W Jefferson
- " Manuel (Avenue Inn) r130 W Alder
- " Manuel (Vera) gdnr h37 E Alpine av
- " Margt A r1201 N Sierra Nevada
- " Raymond clk Garibaldi Bros r1201 N Sierra Nevada
- " Teresa D Mrs emp Stockton Independent
- " Tony chauf r20 S Sierra Nevada
- Garibotto Geo B (Theresa) h320 S Sutter
- " Mervin J police SPD r320 S Sutter
- " Rachele hskpr r245 E Flora

- Garino Jos auto body wkr Hansel & Ortman r1051 N Ophir
- Garizola Mary Mrs h2286 E Fremont
- Garland Clarence shoe repr 2157 E Main
- Garlick Fredk (Mary A) h323 S Ash
- Garmire Preston (Gladys M) slsmn Coca Cola Bottling Co h141 E Alder
- Garner Alma C Mrs tchr Fair Oaks Sch h1425 N San Joaquin
- " Chas I (Viola) carp h1933 S Calif
- " Fern M sten Inman's Inc r1425 N San Joaquin
- " Jas B r1933 S Calif
- " Peter E (Rena) brkmm h1760 S Sutter
- " Robt W (Viva) clk Minneapolis-Moline Implt Co h1440 N Baker
- " Rosa E (wid Jos) h715 E Channel
- " Viola r1933 S Calif
- Garofalo Jos (Rose) cannery wkr h124 S Stanislaus
- " Solly investigator Gumpert & Mazzera r124 S Stanislaus
- Garretson L Cath (wid Geo) h902 Pleasant av
- " Leonore H r2701 E Main
- " Rolla L (Elena) prin Roosevelt Sch h2701 E Main
- Garrett Arth L gdnr r45 W 4th
- " C A clk Austin Bros r rt 2 bx 194
- " Dorothy M r421 E Fremont
- " John H (Julia) slsmn h1224 S Hunter
- " Julia slswm Mrs E L Hencmann r1224 S Hunter
- " Leslie (Maedelle) tailor Bravo & McKeegan h1224 E Lindsay
- " Ruth r421 E Fremont
- Garrigan Howard h1030 S Hunter
- " Janet G usher Fox Calif Theatre r rt 3 bx 56
- " John E (Janet) slsmn h end of Robertson
- " John H br mgr Genl Pet Corp r440 E Clay
- " Jos E h440 E Clay
- " Michl v-prin McKinley Sch r440 E Clay
- Garrigues Justin P (Emma) slsmn h1028 S David av
- Garriot Dorothy Mrs h827 E Channel
- Garrison Carl L (Jeanne) asst County Farm Advisor h947 W Poplar
- " Mrs Cath (Carlton Rooms) h24½ E Main
- " Merle M slsmn Golden State Co r Tracy
- " Meta (wid W R) r1852 Carmel av
- Garrow Alex (Lena) gro 638 N Aurora h634 do
- " Jas F (Anna) pntr h51 E Noble
- " Melvin r634 N Aurora
- " Merle R whsmn Sears Roebuck & Co r634 N Aurora
- " Ralph R r634 N Aurora
- " Ruth R typist Sears Roebuck & Co r634 N Aurora
- " Wm M r634 N Aurora
- Garside Martha A (wid Wm) h542 E Wyandotte
- " Vernon emp Fibreboard Products r542 E Wyandotte
- Gartner Clara cash Stockton Bargain Spot r404 S Tuxedo av

PLUMBING and HEATING

J. R. LYONS

Office

1006 N. Wilson Way

"Day and Night" Automatic Water Heaters

ESTIMATES GLADLY GIVEN

Stockton

Telephone 7613

STOCKTON CITY DIRECTORY (1937)

127

GARTNER

"Lazer (Leah) mgr Stockton Bargain Spot
h404 S Tuxedo av
" Morris (Jeannette) buyer Stockton Bargain
Spot h118 Euclid av
Garvey Edw P (Lee) (Connell & Garvey) h1649
W Willow
" Jas M h406 S Sutter
" John L (Ann) slswm Minneapolis-Moline
Implement Co h1225 N Stockton
" Peter B (Minnie) lab h406 S Sutter
" Wm F (Clara E) h2602 E Myrtle
Garvin Adrian E br mgr Forty-Nine Drug Co
r105 E Magnolia
" Alma nurse r1829 N Hunter
" Anne A clk PG&E Co h318 E Magnolia
" Celia r318 E Magnolia
" Chas V (Delia) h1122 E Market
" Doris M clk M Friedberger & Co h535 E
Maple
" Forrest R (Lillian) serv mgr J H Eagal Co
h1873 Lucerne av
" Imelda Mrs r535 E Maple
" John (Elma) Indywkr Xclusive Lndy h1543
Lucerne av
" Lillian C cash J H Eagal Co r1873 Lucerne
av
" Mae L (wid Jas) h405 E Harding way
" Mayme N (wid T M) r535 E Maple
" Nellie smstrs Stockton State Hosp r318 E
Magnolia
" Peter r1120 N Sutter
" Ray H plmbr 1120 N Sutter
" Robt A chauf Hedges-Buck Co r405 E Hard-
ing way
Garvine Eva F r131 W Harding way
" Jas H (Thebna) cheese mkr h131 W Hard-
ing way
" Janet P r131 W Harding way
Gar Way Louie h315 W Jefferson
Gary Wm F (Bethel) lab h32 N Stanislaus
Garzoli Elmer L (Marie E) emp Fibreboard
Products h1540 E Oak
Gaskell Wm A (Thelma) emp Fibreboard
Products h1555 S American
Gaskill Earl R clk Kyle Co h514 E Cleveland
" Florence E clk PG&E Co r314 E Miner av
" Frank E (Effie) steelwkr h1743 Hiawatha
av
" Herbt G dep County Assessor r Clement
" Wm C (Laura) cementwkr h1743 S Calif
Gasser Leland F (Laurene) mgr Stockton New
Agency h1825 N Center
Gatchell Willis L phys r450 N Regent
Gates Crystal tchr Stockton High Sch r2104 N
El Dorado
" Jack W (Gertrude) termite control 1201
W Willow
" Jean R mgr El Dorado Rooms r112 S El
Dorado
" Ralph A clk F J Brenner h2104 N El Do-
rado
" Ralph E (Hazel V) carrier PO h951 S Da-
vid av
Gatti Jos mach Valley Mach & Tool Wks r246
S Della
Gatto V Jas (Rosie) wtchmn h246 S Della

Gattorana Giovanni h225 E Monterey av
" Satuie r225 E Monterey av
Gatzert Alf C (Evelyn) bkpr Union Ice &
Stge Co h1825 Carmel av
Gaub Theobald A (Susan) vulc Ralph Carter
Tire & Serv Co h1121 S Calif
Gaudin Henry C (Rose) h1423 N San Joaquin
Gauger Albt H (Isabelle) firemn SFD h302 E
Hampton
" Custer M (Marie) millmn h1941 S Hunter
" Edw cbtmkr H J Gage
Gaulden Eug W (Cleora) h130 N Yosemite
Gauldin Jos E (Rose) carp h1851 S San Joa-
quin
Gault Alice J (wid Gus) r2140 W Harding
way
" Alroy J (Bertha) autos 130 N American
h1314 N Pershing av
Gauthier Albt J (Anna L) cbtmkr Elec Plan-
ing Mill h2334 W Acacia
" Anne slswm Katten & Marengo r2334 W
Acacia
" Apartments 21 E Walnut
" Edw (Dorothy) h3116 N San Joaquin
" Felix M (Mildred) (Crescent Show Case &
Fixture Co) h2647 Crafton way
" Florence (wid Chas) r1728 S Calif
" Geo P (Maude) formn Crescent Show Case
& Fixt Co h1540 W Willow
Gavert Eulah L Mrs h920 E Market
Gaviglio Erma clk Bd of Educ r241 Grove
" Steph (Flora) farmer h241 Grove
Gaw W M wtchmn Stockton State Hosp
Gawthrop Harry H (May) auto mech h1529
Palm
Gay Esther M Mrs tchr Luther Burbank Sch
r45 W Elm
" John W (Esther) agt Met Life Ins Co h2676
Crafton way
" Lydia C (wid E N) h348 E Poplar
GAYLORD BROS INC, M W Bull Mgr, Gladys
M Stevens Office Mgr, Library Supplies, 44
N Stanislaus, Tel 6774
Gaynor Don G brkmm r640 E Main
Gayon John E h610 E Washn
Gazelli A gdnr Coll of the Pac
Gazin Albt H (Hallie) mstr mech Central
Calif Traction Co h1535 W Poplar
Gazzola Lurline clk r126 S Ophir
" Marie Mrs h527 W Oak
" Raymond V pharm Central Drug Co r527
W Oak
Gealey Jas A (Jennie K) (Gealey & Gealey)
h1431 N Commerce
" John P clk Montgomery Ward & Co r1431
N Commerce
" John W (Gealey & Gealey) h1431 N Com-
merce
" Renwick W (Josette) dentist 110 N San
Joaquin R410 h665 N Tuxedo av
" Wm K r1431 N Commerce
GEALEY & GEALEY (John W and J A Gea-
ley) Real Estate and Insurance, 245 E
Weber Av, Tel 1065
Geanelli Jas R (Louise) h2652 Home

FRED · W · MOORE

Optometrist

12 N. California St.

Telephone 1473

Correct Glasses Give
Eye-Ease

"See Moore and See Better"

128

(1937) R. L. POLK & CO'S

Gebhardt Walter A (Esther) butcher h1771
Marshall av
Gebhart Geo h647 S Van Buren
Geddes Jean clk r1418 N Hunter
" Luella Mrs info clk City Hall r1230 N Sutter
" Luella E sten WPA r1230 N Sutter
" Wm H (Florence) stock buyer h1418 N
Hunter
Gee Deck Benevolent Assn (Chinese) 10 E
Washn
" Ernie L r945 N El Dorado
" Harry (Elsie) h1103 S El Dorado
" How Oak Tin Assn 27½ E Washn
" Jas herbs 721 E Main
" On Wong mgr Hang Lum Co h104 E Washn
Geerds Willfred W (Bertha) slsmn h817 N
Hunter
Gehm Eug H (Grace) musician h627 N Com-
merce
Gehres Paul E (Lucille) lawyer 22 N San
Joaquin R418 h24 W 5th
Gehrig John H (Florence) mech Golden State
Co h421 W Vine
Geiger Cora A (wid Jos) pres Geiger Iron
Wks h33 E Alder
" Frank (Louise) carp h626 North D
GEIGER IRON WORKS INC, Mrs Cora A
Geiger Pres, Jos D Geiger V-Pres, D L
McHugh Sec-Treas-Mgr, Machinery Man-
ufacturers, Machinists and Engineers,
Blacksmithing, Welding and Pattern Mak-
ing, 1140 E Scott's Av, Tel 1898
" Jos D v-pres Geiger Iron Wks r33 E Alder
Geigle Viola L r1025 N Center
Geist wchmn h229 South B
Geiszler Helen maid 1145 W Walnut
" Irene maid 105 W Pine
Gelling Lula Mrs asst Mrs C G Greek r424 W
Harding way
" Selma (wid John) h1143 W Elm
Gelmstedt Clyde W (Leona) h1186 N Ophir
Genasci Albt L (Thelma) h1440 N Stockton
" Thelma mgr Haverfield Co r1440 N Stock-
ton
Genecco Albt (Geraldine) h1281 N Pilgrim
" Clarence r1945 E Main
" Geraldine bkpr Sterling Inc r1281 N Pil-
grim
" Jos (Etta) h1945 E Main
" Laura (wid Gus) h230 S San Joaquin
" Matilda sten r230 S San Joaquin
Genekow Edw L h111 W Park
" Lester E (Anna W) h111 W Park
General Brewing Corp D E Axtell mgr 109
S Van Buren
" Petroleum Corp V I Powels dist mgr office
1925 E Harding way gas sta 1401 S Calif
1402 S El Dorado 1445 N San Joaquin and
940 N Wilson way
GENERAL MOTORS TRUCKS AND TRAIL-
ERS, F J Wilson Dealer, 907 S Wilson
Way, Tel 5320
" Potato & Onion Distributors Ltd E M
Schwartz pres 146 W Weber av
Genestra Antony (Carrie) formn Calif Pack-
ing Corp h524 S Ophir

GENESTRA
" John r524 S Ophir
Genetti Bernice tchr r1047 N Sierra Nevada
" Marvin V clk Bank of Am r1047 N Sierra
Nevada
" Ruth r1047 N Sierra Nevada
" Tillio (Mary) mgr Italian dept De Young &
Conklin h1047 N Sierra Nevada
Genini Anne E dmnstr Stockton Dry Gds Co
r19 N American av
Genochio Evelyn r930 N Commerce
" Louis S (Maude) clk SO Co h702 Tuxedo av
" Maude F Mrs tchr Humphreys Sch of Bus
r702 S Tuxedo av
Genser Martha (wid Morris) h747 N Center
GENSLER-LEE JEWELRY CO, H J Reusch
Mgr, The Home of the Blue White Dia-
monds, 346 E Main, Tel 407
Gentele Mariano (Grace) lab h1530 S Calif
Gentry Bess atdt Stockton State Hosp r204 W
Vine
" Jas O (Willow) h546 N San Joaquin
" Thos E (Mina) h845 W Harding way
Gentz Reinhard H (Anna) eng h1636 E Washn
Genuit Chas E gdnr r1229 N Baker
" Fred W (Sophie) h645 W Walnut
GENUIT G WALTER (Mary E) City Plumb-
ing Inspector, h530 W Fremont, Tel
4359-W
" Kath (wid J H) h1229 N Baker
" Roddick H (Carolyn R) clk PG&E Co h930
N Harrison
Geohan Cath tchr r520 W Fremont
" Lena maid 1501 Argonne dr
" Susan Mrs h520 W Fremont
Georges Albt plmbr A D Ray r1327 E Market
George Ansel (Julia) h2318 Alma
" Chas E lab r240 E Taylor
" Constantine (Theodora) scavenger h846
Buena Vista av
" Dominic bartndr Guido Marengo r207 W
Market
" Eliz Mrs h739 E Lindsay
" Elsie r722 N Pershing av
" Ernest A (Gertrude) h2234 Kensington way
" Howard O (Ruth L) h1269 N Wilson way
" Joseph P (Julia P) h722 N Pershing av
" Theodora emp Fibreboard Products r846
Buena Vista av
" Wm H h402 S San Joaquin
Gephart Frank L (Mac) cash Valley Exp Co
r rt 5 bx 45
Gerard Clarence C lab SP Co r1121 E Hazel-
ton
Gerber Geo A lab r1124 N Pilgrim
" Lloyd M barber Frank Ghilotti r418 Cen-
tral av
" Sarah (wid Aug) h1124 N Pilgrim
Gerberding Emma Mrs h731 N Sutter
Gerdes Albt H (Lora A) plmbr h1327 E Mar-
ket
Gerken Bert B (Janet) firemn SFD h920 W Elm
Gerlach Albt C (Lillian) carp Stephens Bros
h505 W Flora
" Amelia P (wid Louis) h231 E Flora
" Audrey r505 W Flora
" Emma (wid J C) h646 N Sutter

Dohrmann Wolf Agency

GENERAL INSURANCE

Telephone 113

113 N. San Joaquin St., Stockton

STOCKTON CITY DIRECTORY (1937)

129

- Gerle Geo C (Susan) servmn h524 E Walnut
Gerlitz Asoph whsmn r1137 E Hazelton av
" Emanuel (Mona) whsmn Minneapolis-Moline Implement Co h1137 E Hazelton av
" Emanuel G lab SP Co r1137 E Hazelton av
Gerloff Martin A barber 2652 E Main r440 E Weber av
" Oscar W (Helen) cook Harts Lunch r430 N Stanislaus
Gerlomes Angie (wid Geo) gro 547 S Lincoln
Germain John S (Frances) v-prin Lafayette Sch h450 N Regent
Germio Jos (Amelia) driver Tony Gust & Co h1139 E Channel
Germolus Mabel (Dorothy & Mabel Beauty Studios) r1605 Columbia av
Gerolami Jos waiter Jos Lucas h44 W Market
Gerrard Clarence r1121 E Hazelton av
" John W (Margt) h250 W Jefferson
" Mabel Mrs bkpr Calif Packing Corp
" Wm H (C Mabel) furn fnshr h1114 College av
Gersbacher John E slsmn Maxwell Motor Supp Co r1028 N Madison
" Laura P (wid Joshua) h1028 N Madison
Gersdorf Alf clk Standard Hotel r125 W Market
Gesler Elsie N Mrs r1124 N Pilgrim
Gessler Alvin G (Eleanor) firemn SFD h539 N Yosemite
" Fred (Merla) eng Valley Lndy h1850 E Washn
" Paul C (Alice) floormn Commercial Garage h620 E Miner av
Gesswein Rudolph restr 2011 McKinley av r626 N Wilson way
Getchell Edw r703 S Center
" Hattie C Indy wkr Parisian French Lndy r Lathrop
Getz Guy C (Beulah) slsmn Stockton Fixture Co h730 N Edison
Geuloch R W slsmgr F J Wilson r604 N Commerce
Gheliardo Lou D cash State Bd of Equalization r330 N Grant
Ghiglieri Angelina drsmkr h29 W Jackson
" Augustino (Kath) lab Stockton Iron Wks h19 W Charter way
" Bert (Millie) (Central Gro Co) h2074 E Market
" Deneo r2182 E Main
" Edith clk Central Gro Co r2102 E Lafayette
" Fred G mldr Stockton Iron Wks r19 W Charter way
" John clk Central Gro Co r2102 E Lafayette
" John (Ida) mens clo 47 E Main h919 N Center
" Lawrence (Lillian) (Central Gro Co) h2102 E Lafayette
" Peter (Cath) h2182 E Main
" Sylvio L (Aurelia) asst cash Bank of Am h4 E Alder
" Tony (Charlotte) scavenger h1131 S Commerce
Ghiglione Giambattista h2270 Alma
Ghilardi Lloyd (Robertene) mech h305 E Poplar
" Wm F firemn SFD r1118 W Park
Ghilarducci Augustine (Theresa) carp h2820 N Hunter
" Dewey cbt mkr hlpr Elec Planing Mill r2820 N Hunter
" Frank J (Mary) clk h129 W Jackson
" Louie carp r2820 N Hunter
" Sylvester A emp Stockton Daily Record r129 W Jackson
" Theresa G Mrs drsmkr 424 E Main r2820 N Hunter
Ghilotti Frank (Mary) barber 1160 N Wilson way h1504 Pinchot
" Jos h1541 E Poplar
" Mary Mrs bkpr Calif shop 1160 N Wilson way r1504 Pinchot
" Rosie cannerywkr r1541 E Poplar
Ghio Virginio h2605 Home
Ghiorso John (Wilma) bartndr h329 E 7th
Ghiorzo Giovanni B (Mary) (New Growers Inn) h1505 E Channel
Ghiorzoe Ernest P (Ethelyne) stevedore h642 N San Jose
" Ethelyne supvr PT&T Co r642 N San Jose
" Nick lab Hansel & Ortman r1134 E Flora
" Rossi driver E J Bacigalupi
" Theresa (wid Edw) h1134 E Flora
Ghisa Antonio (Marie) h511 W Church
Ghocca Allen E h345 W Park
Gholson Robt L clk Golden State Co r1032 S San Joaquin
Gholz Edwin bkpr Harvester Parts Co
Ghormley John (Sarah) h232 S Stanislaus
Giaccherio Andretta Mrs h140 S Madison
" Ernest J clk Green Frog Food Emporium r140 S Madison
" Lena r140 S Madison
" Sylvester F clk Green Frog Food Emporium r140 S Madison
Giacomoni O Lawrence watch repr 43 S Calif r1419 S Sutter
Giacone Carlo (Rose) lab h1126 S Hunter
Giacovoni Elena clk Stockton High Sch r rt 1 bx 644
" Frank F (Gheretta) office mgr Natl Cash Register Co h948 W Harding way
" Gheretta Mrs sten P S Webster r948 W Harding way
Giambastiani Joe (Tessie) auto pntr 732 E Lafayette h1205 W Poplar
Giambruno Albt bartendr r1645 E Miner
" Antone (Sette) lab h1645 E Miner
" Louise slswn Juvenile Shops Ltd h322 W Oak
Gianarelli Argene emp Fibreboard Products r315 S Garfield
GIANELLI A E CO INC (A E Gianelli) Real Estate and Insurance, 120 N San Joaquin, Tel 6030 (For further information see front cover)
" Amelia Mrs clk T M Gianelli r545a S Sutter
GIANELLI AMERIGO E (Edna) (A E Gianelli Co Inc) h303 W Rose, Tel 265
" Anita clk T M Gianelli r545a S Sutter



WE BUY OLD GOLD AND PAY CASH
PESCE & CO.
 "CREDIT JEWELERS"

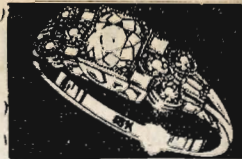

Also Men's Clothing on Credit
 211-213 E. WEBER AVENUE, STOCKTON TEL. 256

130

(1937) R. L. POLK & CO'S

GIANELLI

- " Anna J (wid Jos) h2005 E Harding way
- " Anthony J (Mae V) gro 1402 McKinley av h10 E Charter way
- " Antonio (Amelia) lab City h1004 S Calif
- " Aug G (Mary) h446 E Vine
- " Benj L (Mary) (Farmers Implement Exchange) h330 W Willow
- " Bernard mech Farmers Implt Exchange r330 W Willow
- " Bernice r446 E Vine
- " Carlotta Mrs h1221 N Calif
- " Chester carp r2005 E Harding way
- " Della r626 S Eugenia
- " Dominic W wrapper Gravem-Inglis Baking Co r545a S Sutter
- " Edw r303 W Rose
- " Evelyn sten Meyer Bros r1314 E Oak
- " Frank D (Nellie) lab city h307 W Poplar
- " Grocery J B Gianelli mgr 22 S Center
- " Gus guard County Treas r446 E Vine
- " Jas (Louise) slsmn Gravem-Inglis Baking Co r2652 Home
- " John B (Eleanor) mgr Gianelli Gro h2012 N Commerce
- " John B A (Frances) whsmn Hedges-Buck Co h437 E Maple
- " Lenora r1004 S Calif
- " Leo J chiroprapist 242 N Sutter R911 r446 E Vine
- " Lester J (Betty) tmstr h2003 E Harding way
- " Louis A (Josephine M) (Muzio Bakery) h160 E Maple
- " Louisa (wid Jos) h245 E Flora
- " Maria (wid D) r10 E Charter way
- " Marie (wid Giovanni) h1314 E Oak
- " Peter h307 W Poplar
- " Ramon D emp Fibreboard Products r545 E Miner
- " Raymond r1004 S Calif
- " Reginald chemist r446 E Vine
- " Rudolph L lawyer 11 S San Joaquin R709 r rt 2 bx 277
- " Tito M (Amelia) gro 348 S San Joaquin h545a S Sutter
- " Virgil r1221 N Calif
- Gianetti Andw (Sylvia) carmn h529 E Maple
- Gianini Candida (wid John) r427 Waterloo rd
- " Clelia I slswn The Wonder Inc r427 Waterloo rd
- Giannarelli Orlando (Genevieve) h315 S Garfield
- Giannaris Angelo shoe shiner 7 S Sutter r233 E Weber av
- Giannini Adeline Mrs restr ft of W Washn r218 E Worth
- " Althea C opr PT&T Co r422 E Hazelton av
- " Assuero (Amelia) h606 W Sonora
- " Carrie (wid Lindo) h319 Waterloo rd
- " Geo (Adeline) bartndr h218 E Worth
- " Guido (Ada) h422 E Hazelton av
- " Harry r606 W Sonora
- " Lester A (Rose) clk h1607 Palm av
- " Vincent A (Elma) liquors 352 S El Dorado h1129 S Commerce
- Giaudrone Antonio (Maria) h1445 S Aurora

GIAUDRONE

- " Paul chauf r1445 S Aurora
- Giavanonni Armand car washer C M Menzies r109 E Hazelton av
- Giavondo Mary clk Frank Schwartz r1326 E Weber av
- Gibbens Edw L (Louise) h1328 W Magnolia
- Gibbons Cora E Mrs bkpr O H Miller r1888 W Willow
- " Erwin E (Cora) acct Weyl-Zuckerman & Co h1888 W Willow
- " Jack P aud State Bd of Equalization r1238 W Poplar
- " Jess h565 W 8th
- " R E r522 W Park
- GIBBONS STUART C (Frances) Agency Mgr California-Western States Life Ins Co, h 1160 Vernal Way, Tel 3125 (For further information see front cover and page 9 Buyers Guide)**
- " Taylor N (Golda) slsmn Immel Motor Parts Co r2043 S American
- Gibbs Ida E (wid M H) h715 W Park
- " Wm ydnn SP Co r926 E Main
- Gibson Alice r744 N Pilgrim
- " Alice bkpr Western Auto Supply Co r380 Olive av
- " Chas A mgr W T Gibson r123 S Grant
- " Clarence r380 Olive av
- " Columbus M gro 808 E Park
- " Dorothea Mrs tchr Lottie Grunsky Sch r1930 N Calif
- " Eva Mrs mgr Claremont Apts r247 S Calif
- " Fred D (Mary E) carrier P O h449 W Walnut
- " Geo A (Winifred) mgr Delta Farms Mere Co h1447 N Stockton
- " Geo B (Elvezia) h2208 E Lindsay
- " Gerald A (Mary) lab h1628 E Miner av
- " Grover C (Gladys B) plmbr W T Gibson h1530 E Miner av
- " Harry lab h526 E Channel
- " Homer r380 Olive av
- " Howard A (Eva) pntr Davies Painting Serv h247 S Calif
- " Howard H (Evelyn H) asst mgr Delta Farmers Mere Co h1235 Vernal way
- " Jean r380 Olive av
- " Leonard C (Dorothea) agt Met Life Ins Co r rt 2 bx 145
- " Leslie liquors 28 W Market r2018 E Myrtle
- " Lewis S (Fanny) police SPD h547 E Anderson
- " Paul lab r523 S Grant
- " Ralph h380 Olive av
- " Robt W (Ruth C) lab PO h1925 W Willow
- " Wallace J (Eliz) h136 S Eugenia
- " Walter clk Green Frog Food Emporium r rt 6 bx 440a
- " Wm (Marie) musician h1022 S Wilson way
- " Wm E (Bertha) meatctr h205 E Charter way
- " Wm T (Frieda) plmbr 123 S Grant h720 N Baker
- Gicco Buster millmn Taylor Milling Corp r344 S Garfield

PEIRANO BROS. & CO.

22 S. Sutter Street, Phone 432

Stockton, California

STOCKTON CITY DIRECTORY (1937)

131

Gidre John T (Rosemary) compositor Stockton Daily Record h1618 N Calif
 Giedi Laverne r1145 N Hunter
 Gienger Sam Indy wkr Dameron Hosp r820 W Magnolia
 Gier Albt clk J D Fish
 Giese Walter H (Mabel G) slsmn h1436 N Pershing av
 Gillia Edith emp Stockton Independent r19 N American
 " Lloyd H (Gertrude) displaymn Bravo & McKeegan r300 E Acacia
 Gifford Eva (wid Chas N) h2316 Pacific av
 " Geraldine M beauty shop 2318 Pacific av r2316 do
 " Phyllis r34 W Poplar
 " Sheldon S (Gertrude) oilwkr h1429 Columbia av
 Giggey Eug D (Lucille) mech Calif Tractor & Equip Co r3820 E Market
 " Manson D (Lillian) carp h533 S Grant
 Giglio Anthony dep County Assessor r rt 3 bx 455
 Gil Miguel M (Sara) mech Clowes Dairy h114 Garden av
 Gilbeau Albt A (Dena) barber 9 S Sutter h2605 Dwight way
 " Roy E (Ethel) barber A A Gilbeau h937 S San Joaquin
 " Roy E jr r937 S San Joaquin
 Gilbert A D (wid W H) h640 E 9th
 " Adrian C r1036 N Hunter
 " Adrian J (Rose C) dentist 242 N Sutter R1203 h1036 N Hunter
 " Arminda D Mrs h321 N Aurora
 " Chas L lab Stockton Box Co r rt 2 bx 237
 " Howard auto pntr Weber Body Wks r922 E Main
 " John D custodian City r rt 1 bx 356
 " John I (Carrie M) h922 E Main
 " John R (Mac E) electn h426 E Park
 " Kathleen J serv rep PT&T Co r426 E Main
 " M A Ford (wid Robt) r905 N Stockton
 " Sally Mrs r20 W Vine
 " Wm lab r604 E Clay
 Gilbertson Louis F (Effie) h403 E Jackson
 Gilchrist Edw J (Ellen) driver Stockton Del Co r342 N Stanislaus
 " Violet A credit dept Peffer Music Co r rt 3 bx 48d
 Gildea Louise bkpr Foltz & Rendon r1732 Berkeley av
 " Raymond A (Louise) bkpr R A Pike h1732 Berkeley av
 " Teresa L bkpr Freighters Inc r919 W Rose
 Gilder Aden D (Verna J) slsmn h1405 E Flora
 Giles Solon C (Ethel A) bldg contr 121 Knoles way
 Gilfillan Booker T (Myrtle E) printer 1626 Palm av h1628 do
 Gilgert Bernice sten r2520 E Scott's av
 " Edw G (Ethel) dentist 242 N Sutter R1109 h2810 Mt Diablo av
 " Eveline K Mrs tchr Lafayette Sch r95 W Alpine av
 " Geo F (Eveline) h95 W Alpine av
 " Thelma sten r2520 E Scott's av

GILGERT

" Walter J (Mabel) const wkr h2520 E Scott's av
 Gilkey Helena r1709 E Miner
 " Walter C (Frances) inspr SP Co h1709 E Miner
 Gill Caroline J sten r1241 E Weber av
 " Claude M (Vera E) lawyer 22 N San Joaquin R404 h1335 N San Jose
 " Corinne Mrs sten Baxter & Clarke r33 N Aurora
 " Donna D office mgr Remington Rand Inc 727 N Monroe
 " Elwood F (Corinne M) buyer Stockton Dry Gds Co h33 N Aurora
 " Geo hlpr Gravem-Inglis Baking Co r640 E Main
 " John r209 E Weber av
 " Jos W A (Anna D) jan Court House h204 Hiawatha av
 " Louis clk Green Frog Food Emporium r129½ Della
 " Lulu M (wid T J) r1335 N San Jose
 " Norval D (Caroline) agt Reliance Life Ins Co h1241 E Weber av
 " Ruth (Wilson Rooms) h45 S Hunter
 " Thos A (Dessa F) carp h1122 N Pilgrim
 " Wm K (Fay L) roofer h727 N Monroe
 Gilleran Frank D (Elsie) linemn h345 Mendocino av
 Gillespie A r532 E Main
 " Kirbey S (Lillian) carp h934 Sullivan av
 " Paul M (Beatrice) h1122 E Lafayette
 " Verle E (Oneta) clk Union Oil Co h1723 S Sutter
 Gilliam Jos F (Helen) h1321 S Sutter
 Gillick Robt E barber r1421 E Flora
 " Wm T (Della J) blksmith h1421 E Flora
 Gillies Helen C opr PT&T Co r332 E Oak
 " Rubye K opr PT&T Co r605 N Stockton
 " Sally asst Pub Library r Clements
 " Sue Mrs clk r605 N Stockton
 Gillis Byrd Mrs bkpr Dawson's Van & Storage h832 N Monroe
 " Duncan A (Irma) h12 W 3d
 " Jas C (Alphonsine S) firemn SFD h610 Sharon av
 " Robt (Helen) h332 E Oak
 Gillitt Albt (May) slsmn F E Ferrell & Co h930 S Grant
 Gilmore Albt S (Maxine) h11 E Flora
 " Benj E (Clara C) (Gilmore Planing Mill) h1200 W Harding way
 " E Everett (Gilmore Planing Mill) r1200 W Harding way
 " Edna bkpr Stockton-Murphys Freight Line r525 N Madison
 " Emma A mgr Hotel Phelan h434 E Market
GILMORE ETHEL B, Asst County Purchasing Agent, h342 W Park
 " Jas (Jerry) h609 E Sonora
 " Jewell bkpr Sperry Flour Co r1239 E Clay
 " Jos L (Minnie) h1239 E Clay
 " May C (Hotel Phelan) h434 E Market
 " Norma T sten Bank of Am r537 E Park
 " Oil Co R W Fay br mgr West's la

Telephone 3649

Chas C. Roe
Owner

ROE WELDERS

Manufacturers of
A-C and D-C ARC
WELDING
EQUIPMENT
Stockton, California

1930 Linden Road

132

(1937) R. L. POLK & CO'S

GILMORE

" Paul clnr J C Quarles
 " Planing Mill (B. E and E E Gilmore) 330 S Commerce
 Gilronan Geo G (Teresa) h2266 Alma
 " Mamie (wid J H) h2325 Alma
 Gindick Helen Mrs slswn r803 W Oak
 Gindrie Marcell H barber 1409 S San Joaquin
 Gings Wm lab r41 N Hunter
 Gini Angelina D emp Gulf Red Cedar Co r207 S Argonaut
 " Angelo barber 405 S San Joaquin r1665 W Sonora
 " Chas (Theresa) h1130 E Clay
 " Guilio barber 1145 E Market r330 Arcade
 " Harry fctywkr r1130 E Clay
 " Laido fctywkr r1130 E Clay
 " Mary J bkpr C O Gould r1130 E Clay
 Ginn Carter E r1130 W Rose
 " Elbert E (Nona) slsmn N Y Life Ins Co h840 W Magnolia
 " Harmon H r1130 W Rose
 " Peptha B tchr h1130 W Rose
 " Ralph V (Mary A) linoleum lyr h1226 N Sierra Nevada
 " Thos Y (Helen) teller Bank of Am r430 E Clay
 Giometti Eug J bartndr H J Giometti r45 W Anderson
 " Harry J liquors 1305 S El Dorado r45 W Anderson
 " Wm (Mary) bartndr H J Giometti h45 W Anderson
 Gionelli Carlotta (wid John) h1221 N Calif
 Giordano Henrietta Mrs cigars 47 N Sutter r138 S Commerce
 " Jos (Margt) h145 E Monterey av
 Giorgi Albt r215 W Market
 " Dominick r215 W Market
 " Emma r215 W Market
 " Giovanni (Matilda) (The Toggery) and liquors 40 E Market h212 W Lafayette
 " Lorraine r215 W Market
 " Martino (Minnie) scavenger h215 W Market
 Giorza Annie r335 E Ellis
 " Louis A (Lucille) clk Pay'n Takit h2257 E Sonora
 " Mary dom r335 E Ellis
 " Nilda dom r335 E Ellis
 Giottonini Arth r204 W Oak
 " Dorothy beauty opr r204 W Oak
 " Edwarda (wid Martin) h1417 S Sutter
 " Ernest r204 W Oak
 " Evelyn bkpr r628 N Edison
 " Fred F (Russ House) h628 N Edison
GIOTTONINI FRED P (Lura) Public Accountant, 2 E Weber Av, Tel 742, h1235 W Poplar, Tel 5998
 " Gladys (wid S J) sec Linwood Dozier h410 W Walnut
 " Louis R (Grace) sec treas Stockton Mill Lumber & Supply Co h1227 Buena Vista
 " Maurice L (Julia) h204 W Oak
 " Rollin J r410 W Walnut
 " Willard A (Ellenor) (The Wardrobe) r139 E Walnut

Giovacchini Albt (Ethel) r546 E Jackson
 " Bruno shopmn Al Labrucherie r315 S Garfield
 " Dante lab Amedeo Sattui r315 S Garfield
 " Elvera (wid Adolph) h rear 919 S El Dorado
 " Laura r rear 919 S El Dorado
 " Narciso (Regina) emp Fibreboard Products h20 W 6th
 Giovando Albino (Mary) h1326 E Weber av
 Giovanessi Edw J (Peckler & Giovanessi) r541 E Oak
 " Frank C (Peckler & Giovanessi) h5 E Elm
 Giovanetti Chas (Theresa) lab h2200 S Calif
 " Ida (wid Salvador) h1702 S Stanislaus
 " Lola beauty opr Mrs Rose Darico r1702 S Stanislaus
 " Mary emp Gulf Red Cedar Co r2200 S Calif
 " Quintillo (Mary) lab Stockton Iron Works h1334 E Worth
 " Stefano (Jennie) lab h2200 S Calif
 Giovannetti Emil J (Lorena) h948 W Poplar
 Giovannoni Alex bartndr Matteo Santini r40 W Main
 " Amerigo slsmn G B Puppo
 " Eug (Elsie) emp Fibreboard Products h1166 S Commerce
 " Eva Mrs h655 N Regent
 " Evelyn slswn r917 S Madison
 " Frank lab r109 E Hazelton av
 " Gabrielo h rear 324 S Monroe
 " Vincent (Rose) gdnr h109 E Hazelton av
 " Virgil D emp Fibreboard Products r948 W Washn
 Gipner Bailey D (Alice) acct h160 E Alder
 Girard Geo r811 S Lincoln
 " Rene mech Tourist Garage r rt 2 bx 898
 Girardi A & Co (Amedeo Girardi R J Quararoli) exp 804 E Aurora
 " Amedio (A Girardi & Co)
 Girbony Ella A sten PG&E Co r308 E Poplar
 Giriodi Bertha (wid Philip) h3408 N Hunter
 Girsh Jos (Lena) h2343 Beverly pl
 " Stanley M (Sylvia) slsmn h1117 N Argonaut
 Gischel Phillip r421 S Calif
 " Sarah (wid C C) r421 S Calif
 Gislser Emil liquors 25 N El Dorado r207 N San Joaquin
 Gittorna G (Luigia) mgr Hotel L'Italia h121 S Commerce
 Giudice Guido (Clara) elec supp 700 E Charter way
 Giuffra Filomena (wid Jos) r645 S Ophir
 " Frank C (Josephine C) h538 S Calif
 " Josephine E Mrs furn rms 538 S Calif
 Giuffre Tina sten Pac Sige Co r115 W Alpine av
 Giuliani Marie asst H W Coale jr r1337 N San Joaquin
 Giulio Isola liquors 101 W Market r1665 S American
 Giussi John stevedore r1315 E Park
 " John W (Adele) chauf h700 N Ophir
 Givens Geo W (Edith L) eng h1115 Arlington rd
 " Jas wtchmn Xclusive Lndy r421 E Channel
 Glad Tidings Mission 114 S Hunter
 Gladish John Mrs custodian City r Lodi

NORTHWESTERN MUTUAL FIRE ASSOCIATION NORTHWEST CASUALTY COMPANY

No Better Insurance Protection Obtainable, and at a Saving
COMPLETE SERVICE — REPRESENTATIVES THROUGHOUT CALIFORNIA
District Headquarters: 202 Bank of America Building, Stockton Telephone 281

STOCKTON CITY DIRECTORY (1937)

133

Glantz Della (wid Wm) r205 S Argonaut
" Harry A (Beulah) brewer El Dorado Brewing Co h1722 Funston av
GLASER BROS, J M McCall Mgr, Wholesale Liquors, Cigars, Tobacco, Candy, Syrups, 238 E Market, Tels 778 and 779
Glass D Lee (Ozie) atdt Stockton State Hosp h837 N American
" Olgo atdt Stockton State Hosp r837 N American
Glasscock Lena Mrs r2636 Crafton way
Glasson Martha L Mrs sten Morris Bros r1825 W Flora
" Richd E (Lillian) wtchmn h1250 W Willow
" Richd N (Martha) cash WUT Co h1825 W Flora
Gleason Annie (wid Geo W) hskpr r315 E Fremont
" Arth E emp Fibreboard Products r38 W Washn
" Edna E (wid Thos) (Tom Gleason's Drug Stores) h423 S San Joaquin
GLEASON'S TOM DRUG STORES (Mrs E E Gleason) 441 E Main, Tels 192 and 894, and 1 N Wilson Way cor Main, Tel 5510
Glenn Apartments A F Barnum mgr 126 W Lafayette
" Ellen Apartments Mrs E M Eckert mgr h5 E Park
" Leslie clk J C Penney Co r522 W Vine
" Robt (Beatrice) slsmn Natl Biscuit Co h522 W Vine
" Rooms Florence Smith mgr 315 E Market
" Russell E (Dolores) slsmn Stockton Daily Record h604 N Commerce
Glick Arth (Eliz) jwlr 322 E Main h960 Bristol av
" Bessie Mrs h545 N Sutter
" Clarence r545 N Sutter
" Curtis W h306 Regent ct
" Esther (wid John) h1201 W Elm
" Fred W (Alice) mech h518 E Oak
" Henry (Maybelle) br mgr State Dept of Motor Vehicles h646 W Vine
" Mabel slswm Arth Glick r1201 W Elm
" Martin r646 W Vine
" Sadie r1201 W Elm
Glidewell Almon C lab r310 N Union
" Raymond L (Eva) floor lyr R G McLean h310 N Union
Glidwell Kenneth r524 E Miner av
Glines Denzil C slsmgr Wine Pkg Corp r640 E Main
" Freeman D (Myrtle) slsmn h1670 W Flora
Glisson Rebel driver Stockton Ice & Fuel Co r247 S Calif
Glock Marie sec Lawrence Edwards r Lodi
Gloster Frank civ eng r1009 N El Dorado
" Kath tchr El Dorado Sch h945 N El Dorado
Glover DeWitt C h1002 S Van Buren
" Rolla O atdt Stockton State Hosp h223 S Sutter
" Rolla O jr clk r223 S Sutter
Glubrecht Bernice Mrs sec B H Spanton r12 E Noble
" Stanley (Bernice) bkpr h12 E Noble

Gnekow Anna W Mrs pharm Tom Gleason's Drug Stores r111 W Park
" Chas D r9 N Stanislaus
" Lester E mgr Calif State Emp Service r111 W Park
" Rudolph J K (Cora M) elev opr h745 Lexington av
Gobbi Amedeo baker 904 N Wilson way r2282 E Main
" Madera (Mary) baker h2282 E Main
Godbout Fred lab Stockton Box Co r rt 4 bx 129
Goddard Jewel maid 311 W Park
Godfrey Roy clk Safeway Stores r935 Pleasant av
Godi Louis (Evelyn) bartndr Avenue Inn h521½ E Lindsay
Godina Calletano r2714 E Weber av
" Eriberta r2714 E Weber av
" Jos (Basilia) h2714 E Weber av
Godinez Inocencio lab r226 E 7th
" Liberato (Modista) lab h226 E 7th
Goding Alice A (wid G W) h641 N Central av
" Gladys H sten Yolland Ice & Fuel Co r641 N Central av
Godsil Helen sten State Div of Highways r1 E Acacia
" Mary Mrs h1 E Acacia
" R Thos (Adelita) slsmn Western Plmbg Supp Co h727 W Vine
Godwin Harry lab h536½ S Stanislaus
Goeffert Lloyd W r806 E Lindsay
Goertz Harold M mech h1235 N Van Buren
Goesser Frank (Nellie) printer Stockton Daily Record r rt 2 bx 223
Goetz Arth W driver E F Mitchler
" Herbt G (Alice) cementwkr r121 S Sierra Nevada
Goff Florabelle bkpr Growers Fertilizer Co r1045 W Willow
" Henry J supt Stockton Box Co h1045 W Willow
" Marjorie E clk Met Life Ins Co r1045 W Willow
" Maude E Mrs dep County Recorder r234 E Cleveland
Goffery Redmond M r133 W Jackson
Goffrey Josephine nurse r537 W Acacia
Gofield Frank E (Josephine) refrig eng h1731 McKinley av
Goforth Wm (Mollie) restr 325 E Market
Gogna Nat (Adele) real est 17 N Wilson way h35 S Sierra Nevada
Gohring Leander H printer Stockton Daily Record r640 E Main
Goins Harold (Helen) h1034 San Juan av
Gold Alf A clk Borosky & Gold r608 E Worth
" Cecelia clk r608 E Worth
" Jos (Sarah) (Borosky & Gold) h608 E Worth
" Medal Creamery (Jos Steenstrup Jas O Hintze) 31 S Calif and 245 N El Dorado
" Sherwood (Vera) chauf h1430 W Flora
Goldberg A Peter (Emma) h1458 W Elm
" Benj clk Square Deal Store r528 W Park
" Chester L (Gladys) trucking 621 W Rose
" Gutman (Regina) shoerpr 6 E Market h528 W Park



INSURANCE

**FIRE
ACCIDENT
LIFE**

It's a Bad Policy Not to Have a Good One

Travaille Insurance Agency

Phone 3176

Stockton

432 E. Market St.

134

(1937) R. L. POLK & CO'S

GOLDBERG

- " Jos (Goldie) pdlr h521 N Harrison
- " Madge S Mrs slswn J C Penney Co h2106 Allston way
- " Martin G r2106 Allston way
- " Mollie r521 N Harrison
- " Morris clk Karl's Shoe Store r528 W Park
- Golden Dragon Cafe Edw Chin mgr 415 E Weber av
- " Edw L (Anna) plmbr h1120 W Oak
- " Kate Mrs 2214 N Calif
- " Mary T (wid M F) h532 E Wyandotte
- " Nellie Mrs slswn Smith & Lang r310 E Miner av
- GOLDEN STATE CO LTD (Stockton Milk Co)**
Geo Ledger Mgr, Milk, Cream, Buttermilk, Butter and Ice Cream, 640 N Union, Tel 2527
- GOLDEN WEST HOTEL (Matteo Santini)**
Strictly Modern, Lowest Rates, Ravioli and Chicken Dinners on Sunday, Italian Dinners, Wines and Liquors, Bottle and Draught Beer, 46 W Main, Tel 1073
- " West Laundry Inc P J Wallace pres F R Wallace v-pres C H Vance sec-treas 501 N Sierra Nevada
- Goldie Edw J (Goldie-Klenert Co) rSan Francisco
- " -Klenert Co (E J Goldie W W Klenert) liquors 145 E Weber av
- Golding Cecil S (Ida M) (Stockton Printing Co) h20 E Noble
- " Fred verifier Stockton Daily Record r Turlock
- " Ida M clk WPA r3319 E Main
- " Jack E lab Stockton Box Co r39 S Calif
- " Wilbur A (Ethel M) h1431 N Van Buren
- " Wm A (Kath L) prsmn L S Alwood h2644 N Hunter
- " Wm E (Margt) h430 E Ellis
- Goldsmith Arth B (Laura L) carp h217 N Aurora
- " Carl A slsmn r217 N Aurora
- " Carl A (Ida G) slsmn Leonardini & Filippi h814 N Sutter
- " Fern R maid r217 N Aurora
- " Ida G Mrs office mgr Kendall's Inc r814 N Sutter
- " Jean D beauty opr R R Honaker r2343 Pacific av
- " Ray (Jean) carp h2343 Pacific av
- " Raymond J carp r217 N Aurora
- Goldstein Fred C (Josephine) eng Nickols Transportation Co h46 W 8th
- " Henry J (Lula M) mstr mariner h1719 School
- " Hilda S (wid Maurice) h135 W Adams
- " Junie H (Pearl) phys h424 S Sutter
- Goldston Claude clk Zellerbach Paper Co r rt 3 bx 1086
- " Ethel Mrs bkpr C L Rice r rt 3 bx 1086
- " Horace M (K & M Trailer Co) r Manteca
- Goldstron Geo R (Martha) h1446 S Sutter
- Goldsworthy John H (Nell) carp h1116 E Sonora
- Goldsworthy Frances (wid Eug) r1304 E Washn
- " Mary E r43 W Willow

GOLDSWORTHY

- " Selma Mrs adt Stockton State Hosp h43 W Willow
- Golightly David W driver r1738 E Market
- " John H trucker r1738 E Market
- " Vester E trucker r1738 E Market
- " Vurgis R (Wealthy) h1738 E Market
- Golithon Albt W (Mae) blrmkr h1214 E Channel
- " Arth V (Lillian) h730 E Jefferson
- " Wilbur whsmn Sears Roebuck & Co r1214 E Channel
- Gollardo Pete lab Richmond-Chase Co r1748 S Stanislaus
- Golob Anna E bkpr Stockton Daily Record h1240 N Hunter
- Gomas Dolph E (Lela) genl mgr C M Menzies h1038 W Willow
- Gomes Antonia r26 S Union
- " Elva M opr PT&T Co r238 N Union
- " Fredk r1738 E Washn
- " John (Tillie) lab h547 S Garfield
- " John (Emma) liquors 9 S El Dorado h628 E Oak
- " John A (Ruth) clk Goodyear Service h135 W Maple
- " Jos lab r26 S Union
- " Julian (Mercedes) lab h26 S Union
- " Manuel (Isabelle) auto mech h321 S San Jose
- Gomez Amando (Felipa) lab h1844 E Taylor
- " Chas J h2727 E Washn
- " Dionicia Mrs h125 S Madison
- " Exequio (Dolores) h447 S Lincoln
- " Frank (May) h305 W Anderson
- " Irene clk PG&E Co h230 S American
- " John (Herminia) h1222 S Monroe
- " John (Salo M) lab h2542 E Myrtle
- " John B r1222 S Monroe
- " Lawrence r1222 S Monroe
- " Ninfa r2727 E Washn
- " Pedro (Solidado) h219 S Locust
- " Philip h1222 S Monroe
- " Primitivo (Josephine) lab h407 S Stockton
- " Raul waiter Elvira Esparza r22 E Sonora
- " Sacramento (wid Benito) r411 E Worth
- " Tim lab h411 E Worth
- " Vera waiter Rocco Barri r224 N American
- Gong Dewey cook Mrs Tillie Wong r1429 E Channel
- " Jas lab h528 E Washn
- " Kee Indy 35 W Market
- " Kin mgr Mandarin & Co
- " Louie r528 E Washn
- " You restr 249 S Calif
- Gonsalves Manuel C (Alice M) chauf J J Fetter h1229 N Sierra Nevada
- Gonyou Clarence J elev opr r101 W Poplar
- " Clarence P (Hattie B) h101 W Poplar
- Gonzales Cayetano (Lucia) h435 N Harrison
- " Cesario (Katie) h922 S Van Buren
- " Ella M (wid Harry) h1438 E Walnut
- " Hilaria Mrs r1726 E Market
- " Isidoro (Rosa) lab r422 S Union
- " Jose h rear 813 Searchlight av
- " Jos (Jessie) lab h827 E Lafayette
- " Manuel (Margt) lab h740 E Jefferson

Stanley Electric Motor Company

ELECTRICAL EQUIPMENT, MOTORS, TRANSFORMERS, REWOUND, REPAIRED
AND INSTALLED—MINING EQUIPMENT

242 N. Wilson Way, Stockton, California

Phone 948

STOCKTON CITY DIRECTORY (1937)

135

GONZALES

- " Manuel lab r24 W Lafayette
" Manuela maid 1570 W Walnut
" Maria r2493 E Sonora
" Peter lab r24 W Lafayette
" Rosa Mrs h432 S Union
" Ruth (wid Jesse) h214 S Commerce
Gonzalez Danl (Edna) lab r827 E Lafayette
" Frances (wid E) h1627 E Sonora
" Jesus lab h rear 1805 S San Joaquin
" John (Amelia) lab h144 E Charter way
" Jos h2551 E Sonora
" Jos jr r827 E Lafayette
" Manuel V r1627 E Sonora
" Refugio r1627 E Sonora
" Ysidoro shoe shiner 130 E Weber av r422 S Union
Gonzaque Babe Mrs h46 S Madison
Gooch Celia r20 W Vine
" Grace h20 W Vine
Good Jack r1533 S El Dorado
" Walter S (Lorena) mgr Atlas Rock Co h1345 College dr
Goodban Frank M (Hattie M) with Calif State Emp Service h1630 W Acacia
" Wm T clk E W Marciano r1630 W Acacia
Goodden Minnie G chf opr PT&T Co r Manteca
Goode Carrie B (wid B F) h321 W Willow
Goodell Frank E (Rowena H) h940 N Argonaut
" Genevieve tchr Grant Sch r Hotel Wolf
Goodfellow A Irwin Mrs h120 Knoles way
" Jas B emp Stockton Independent r137 N San Joaquin
Goodloe Henry L (Lydia B) h2048 Peralta av
Goodman Anne r330 W Magnolia
" Chris F (Inga) carp h126 E 1st
" Ida (wid Louis) jwlr 218 E Main h330 W Magnolia
" Jacqueline r900 Carlton av
" Jean T sten Fraser Furnace Co r900 Carlton av
" Joy r1236 S Calif
" Mary r727 E Church
" Minerva phys 242 N Sutter R1109 h2255 Crafton way
" Minor S (Xenia) gas sta 545 N El Dorado h900 Carlton av
" Morris gro 2648 E Main h940 S David av
" Rose r330 W Magnolia
" Virona mgr Dru Apartments r727 E Church
Goodrich Howard H (Dollie E) beauty shop 418 E Main h121 S Sutter
" Rose E h1314 E Sonora
Goodrum Eug F (Hannah) (Von Detten, Henry & Goodrum) h939 N Edison
" John R clk Von Detten, Henry & Goodrum r939 N Edison
Goodsell Claude (Stella) swchmn h347 E 6th
Goodson Eva M Mrs atdt Stockton State Hosp h837 N American
Goodway Ann E waiter Geo Dudley r228 E Clay
" Arth A (Anne) h228 E Clay
" Evelyn Miss maid 347 E Poplar
Goodwill Cecil C (Delphine) mach h849 Horace av
Goodwin Audrey asst L W Dunne r2538 E Willow
" Clay D (Caroline) rancher h303 W Magnolia
" Delbert A slsmn Otto Kern r39 N Calif
" Elsie M sten J C Tope r133 W Oak
" F E slsmn r19 N American
" Harry N (Viola) mgr Shell Oil Co h1574 Lucerne av
" Jean r1574 Lucerne av
" Mary E (wid B A) h1027 W Harding way
" Max lab r10 E Weber av
" Oscar H (Verna B) atdt Stockton State Hosp h812 N Calif
" Paul H (Edith) dist slsmgr Union Oil Co h143 E Walnut
" Verna B Mrs beauty shop 812 N Calif
Goodyear Carl emp Fibreboard Products r1625 W Rose
" Celeste Mrs mgr Gardner Apts h1440 N Hunter
" Chas H (Helen) h1625 W Rose
" Service C A Wheeler mgr 130 N El Dorado
" Wm M (Celeste) makeupmn Stockton Daily Record h1440 N Hunter
Goold Everett R (Eliz) slsmn Union Oil Co r1130 Vernal way
" Lillian L Mrs h332 N Aurora
" Rollin (Eddy Elec & Mech Co) h1651 W Flora
Goon Harry (Ruby) cook h309 E Lafayette
Goosby Gertrude maid 404 S Tuxedo av
Gordon Barbara sten H C Coblentz r1000 W Fremont
" Cath nurse r1000 W Fremont
" David clk PO r640 N Sutter
" Dorothy r2058 E Weber av
" Elmer E (Maude) plstr contr 1622 S Sutter
" Gain store decorator John Breuner Co r11 W Magnolia
" Hazel I opr PT&T Co r230 E Monterey av
" John H clk WPA r1000 W Fremont
" Kenneth electn h517 E Channel
" L Lain (Agnes) displmn h11 W Magnolia
" LeRoy Beauty Salon Inc Mae Rohts mgr 343 E Main R206
" Marie H (wid J C) h1000 W Fremont
" Nancy (Elite Rooms) r3 E Market
" Patricia mgr Gordon Rooms h109½ S San Joaquin
" Robt B (Roxana) prof Coll of the Pac h255 Knoles way
" Rooms Patricia Gordon mgr 109½ S San Joaquin
" Ruby mgr Vista Rooms h116 S San Joaquin
" Willard emp Fibreboard Products r548 W Acacia
" Wm J (Marie) sheep shearer h19½ W Anderson
Gore Gilbert B (Violet) steelwkr h2117 E Scott's av
Goreham Leslie (Maude) lab h1550 McKinley av
" Martin (Ruth) lab h338 E 3d
Gorgan Beulah slsmn Al Labrucherie r625 N San Joaquin
Gorham Frank E (Fleeta) h849 Buena Vista av

INDIVIDUAL BROKERAGE CO.

LOANS NEGOTIATED

WITHOUT SECURITY

\$10 and UP

316 Bank of America Bldg.

Tel. 2313

Stockton, California

136

(1937) R. L. POLK & CO'S

GORHAM

" Geo A (Pearl) bicycle repr h128 W Walnut
" Melvin G chauff h128 W Walnut
" Nelson (Ella) h1143 E Oak
" Ray (Hilda) r722 N Commerce
Gorit Marcelo garage wkr Daquiado Faustino
r228 S Madison
Gorley Kenneth whsmn Sears Roebuck & Co
r2032 S Madison
" Loren slsmn r2032 S Madison
" Marion (Lenora) lab r2032 S Madison
" Ralph D (Grace) brklyr h2032 S Madison
Gorman Chester lab r1120 E Church
" Edw r711 S Lincoln
" Geo W h1224 N Commerce
" Hubert lab r1120 E Church
" Wm C (Marie T) bkpr h1126 E Miner av
Gormley Dorothy Mrs clk h542 N American
" Earl r1223 E Weber av
" J C paperhng'r L A Danner Co
" Jack clk h428 E Jefferson
" Jack (Grace) h1223 E Weber av
" Jean Indy Wkr Golden West Lndy r428 E
Jefferson
" John J ptrnmkr h436 E Lindsay
Gormsen Arth (Marion) master mariner
Freighters Inc h240 E Ellis
" Clayton ptrnmkr Stockton Iron Wks r1445
W Flora
" Edna M Mrs clk PG&E Co h1430 N Stock-
ton
" Ella M clk PO r1810 Allston way
" Elmer M (Ada) farmer h132 W Walnut
" Holger L (Ella M) clk PO h1810 Allston way
" Johanna (wid Peter) h1445 W Flora
" Kathinka (wid Lauritz) r1430 N Stockton
Gorsuch Eliz M r125 E Wyandotte
Goseling Frank (Sadie) slsmn r709 N Center
Gosnell Lawrence musician r1626 S Aurora
" Robt musician r1626 S Aurora
" Roy (Carrie) musician h1626 S Aurora
Gosney Wm W (Blanche) auto mech h749
Lexington av
Gospel Tabernacle of the Christian and Mis-
sionary Alliance Rev Raymond A Chapman
pastor 1500 S Sutter
Goss Gene slsmn Zellerbach Paper Co h230 S
American
" Geo F (Helen) barber 114 E Weber av h1532
W Willow
Gossett Earl (El Dorado Motel) r1700 S El
Dorado
" Jos O (Algie) (El Dorado Motel) h1700 S
El Dorado
Gosso John h338 W Market
Gostlin Merle A (Mabel) cond h1635 W Hard-
ing way
Gostner Jos A (Helen) meatctr h309 W Fre-
mont
Gotanda Wilfred I phys 44 S El Dorado r124 E
Market
Gotelli Anthony (Helen) clk Gaia-Delucchi Co
h705 E Lindsay
" Anthony D (Ruby) driver D Dinubilo & Co
h Elmwood nr Mission rd
" Edw r922 E Channell
" Eleanor r929 N Ophir

GOTELLI

" Evelyn r3 W Maple
" Fredk (Viola) real est 446 E Market h631
Bedford rd
" Giovanni B (Madeline) h1209 N Wilson way
" Gladys r1209 N Wilson way
" John (Mary) scavenger h21 W Jackson
" Lawrence (Edith) jan h922 E Channel
" Louise (wid J B) h1137 E Harding way
" Mary (wid Antonio) h929 N Ophir
" Melvina clk r209 N Wilson way
" Rosa (wid Jos) h3 W Maple
Gotlin Fred G (Adele) meat ctr h725 N Center
Goto Tha Mrs h33 W Lafayette
Gotte Maxine M opr PT&T Co r1958 McKinley
av
Goucher Geo G (Gene) h707 N San Joaquin
Goudey Ralph H (Artiet) slsmn Calif State
Auto Assn h1612 W Harding way
" Zora Mrs h1320 Carlton av
" Zora J asst San Joaquin Pioneer Museum
r1612 W Harding way
Gouge Levi r532 E Main
" Orlie r532 E Main
Gough Martha Mrs mgr Waldemar Apts h920
E Market
" Thos B (Emma) asst cash Bank of Am h111
W Oak
Gould Albt N (Helen) lab Hansel & Ortman
h2250 S Calif
GOULD C O, Radio, Electric, Gasoline Lamps,
Sewing Machines, Fire Extinguishers and
Recharging, Refrigerators, 801 E Main, Tel
383, h422 E Poplar
" Elna E Mrs nurse h1036 N Sutter
" Everett R (Eliz) chauff h1130 Vernal way
" Jack W (Ida) h400 Mendocino av
" John G shopmn Kyle Co r Manteca
" Selma Mrs maid 1820 N Hunter
Goulden E W mgr Riggs Optical Co r1304 N
Yosemite
" John W (Harriet) lab h1115 E Market
Goulding Gail F (Bonnie) lab h1135 E Hazel-
ton av
" Grace (wid Frank) h921 N Madison
" Renee r921 N Madison
Gow Wong (Palace Meat Mkt)
Gowers Lou E Mrs h374 South B
" Louise K emp Gulf Red Cedar Co r374 South
B
Goynes Levi emp Harts Lunch r532 E Main
" Orlie emp Harts Lunch r532 E Main
Grabfelder Benj F (Percilla M) carp Colberg
Boat Wks h1209 W Fremont
Grabbe Edw (Dora) r1321 E Washn
" Tracy F (Lois) h1321 E Washn
Grace Betty clk Stockton Dry Gds Co r1133 N
Sierra Nevada
" Esther A Mrs slsw'n Stockton Dry Gds Co
h1133 N Sierra Nevada
" Herbt slsmn The Texas Co r Tracy
" Methodist Episcopal Church Rev J R Ken-
ney pastor 702 E Channel
" V Eliz usher r1133 N Sierra Nevada
Grady Marie Mrs r1320 E Weber av
" Parke E (Ida W) ins 22 N San Joaquin R307
h1420 N Harrison

ELECTROLUX INC.

CLEANER AND AIR PURIFIER

106 DIFFERENT USES IN HOME

Telephone 2219

110 N. San Joaquin St.

501 Belding Building

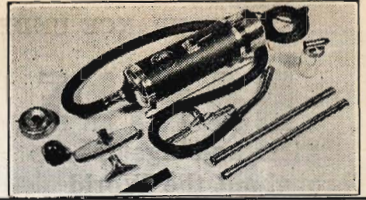

STOCKTON CITY DIRECTORY (1937)

137

GRADY

- " Sadie R (wid Gail) tchr Woodrow Wilson Sch r1920 N Center
- Gradys John r1420 N Harrison
- Graebe Ernest W (Maude) h40 W Rose
- Graffigna Emil (Superior Auto Co) r Lodi
- Graffis Geo W (Marietta) sls promotion PG&E Co h1848 Mt Diablo av
- Graham Abbie T bkpr The Wonder Inc r412 E Arcade
- " Alice Mrs r535 E Park
- " Arnold W (Abbie) slsmn h412 E Arcade
- " Bert C (Reba) h337 E Park
- " Bruce r337 E Park
- " Chas r1841 S Sutter
- " Charlotte E sten YMCA r215 E Flora
- " E C r120 S El Dorado
- " Elmer J (Florence) h419 E Poplar
- " Eug h2202 S Sutter
- " Eug undertkr r819 N Edison

GRAHAM EUGENE D. (Frances E) County Clerk, h330 W Park, Tel 7060-W

- " Frances r330 W Park
- " Grant pantrym Hotel Stockton r509 W Worth
- " Henrietta r330 W Park
- " Howard W (Ragna) h139 E Pine
- " Jas R (Ruby) h224 S Ophir
- " Lloyd L (Viola) clk W C Reynolds h414 S Ash
- " Louis W (Ella) asmbler Fraser Furnace Co h509 W Worth
- " Mary (wid J T) r1436 N Pershing av
- " Mary L nurse h605 N San Joaquin
- " Maurice H servicemn C P Hutson r1730 W Willow
- " Norris slsmn r940 N Argonaut
- " Robt E (Edith) chf dep County Clerk h819 N Edison
- " Rose Mrs clk r23 N Hunter
- " Ward A (Marie F) slsmn h1045 N Sierra Nevada
- " Wm F (Edna) auto glass instlr h1728 Marshall av
- " Z D bartndr Ritchey & Neuman
- Grahlman Helmuth R (Janet) plstr h266 Anteros av
- " Richd r266 Anteros av
- Graham Arnold W (Abby) slsmn Maxwell Motor Supp Co r412 E Arcade
- Grainger Lester E (Nellie) mgr Stockton Wool Co h709 N Stockton
- Gramm Edw M (Grayce E) slsmn h1727 Stanford av
- " Grayce E Mrs bkpr Zellerbach Paper Co r1727 Stanford av
- Granata John lab r620 E Market
- Granato Adolph farmer r1321 E Market
- " Frank auto mech r1321 E Market
- " Julia (wid Steph) h1321 E Market
- " Manuel clk r1321 E Market
- Grand Hotel K Yanagi mgr 10 E Lafayette
- Granelli Mary J sten E M Lewis & Co r rt 6 bx 356
- Granich Sarah r646 W Vine
- Granillo Geo h332 E Washn
- Granky Gus r209 E Weber av

- Grannini Lester A partsmn Al Labrucherie r1607 Palm av
- Grannucci Jos (Rose) slsmn h518 E Flora
- " Raymond J r518 E Flora
- Grant A B Mrs hskpr Coll of the Pac r3601 Pacific av
- GRANT BERNADINI, Sec Pesce & Co r417 W Market, Tel 6677-R**
- " C D slsmn Calif Lands Inc r rt 1 bx 72 Manteca
- " Chas B (Meta) ydmn SP Co h430 W Flora
- " Clarence A (Florence) asst City Attorney h1025 W Rose
- " E Parker (Georgia) slsmn h1134 W Magnolia
- " Jas D (Florence) v-pres mgr Stockton Iron Works h1611 Argonne dr
- " Jas S gas sta 45 S Wilson way r307 W Poplar
- " Mary E (wid John) h148 W Park
- " Ray musician r66 W 4th
- " Ruth (wid A) h310 W Scott's av
- " School cor Sutter and 4th
- " Virgil (Bernadine) meat ctr h417 W Market
- Grantzow A Fredk (Leona) police SPD h1616 W Walnut
- Granucci John (Inez) h523 E Anderson
- " Jos slsmn Felix Poletti r518 E Flora
- Grassi Pietro cook Geo Lucchesi r18 S Center
- Grassie Geo (Mary) watchmn H J Kuechler & Son h731 N Orange
- Grasso Irene beauty opr Sterling Inc r Lodi
- Gravem Harold M (Lenore) slsmn r163 E Walnut
- GRAVEM-INGLIS BAKING CO, M L Gravem Pres, W E Inglis V-Pres, 347 N Aurora, Tel 3077, Branch 112 S Center, Tel 8112-J**
- " Martin L (Jane) pres Gravem-Inglis Baking Co h1115 Vernal way
- " Ole L (Margt) h806 E Lindsay
- " Orrin L slsmn r806 E Lindsay
- Graves Annie E h807 N El Dorado
- " Edith M clk WPA r217 E Willow
- " Edwin mch Moore Equip Cd r rt 5 bx 163
- " Eliz A indywrk Improved Lndy r115 W 3d
- " Elsie M instr Coll of the Pac r1242 N Wilson way
- " Florence M r1918 E Weber av
- " Geo W (Ida M) rancher h715 W Poplar
- " Helen sten Benj Holt Corp r rt 1 bx 731
- " Henry T (Addie) (Mills & Graves) h445 S Wilson way
- " John E (Eliz) lab h115 W 3d
- " Orville r2207 E Market
- " Otto J (Verna) carp h1317 E Market
- " Phyllis L tchr Weber Primary Sch h217 E Willow
- " Saml V (Elsie) millhd Peerless Milling Co h1242 N Wilson way
- " Wm L (Helene) slsmn SO Co h515 E Lindsay
- Gray Alice Mrs (Rose Terrace Floral Gardens) r end of Robertson rt 3 bx 562
- " Anna (wid R F) h845 S Calif
- " Edw A (Laura) sign pntr r1912 S San Joaquin
- " Geneva maid r163 E Walnut

MARINE OFFICE OF AMERICA

Offices and Agents
Throughout the World

311 East Main Street, Stockton
Telephone 3271

138

(1937) R. L. POLK & CO'S

GRAY

- " Hannah W h315 E Fremont
- " Herman C (Theresa) driver Peerless Milling Co h1956 E Lafayette
- " John (Ethel) lab Stockton Box Co h32 N Stanislaus
- " Jos (Mary) flagmn h469 McDonnell av
- " Josephine nurse r434 E Market
- " Lawrence E swtchmn r426 E Market
- " Leon F (Grace) gro 302 S American h1335 E Flora
- " Lulu (wid Alex) h927 S Maison
- " Orville L (Letha) mtrmn h2139 E Sonora
- " Robt h705 N Ophir
- " Robt (Alice) carp h end of Robertson
- " Robt driver XL-Ideal Cleaners
- " Robt Mrs (Rose Terrace Floral Gardens) r end of Robertson rt 3 bx 56
- " Robt F r945 S Calif
- " Virgil clk Green Frog Food Emporium r1956 E Lafayette
- " Virgil E (Blanche) h841 N Yosemite
- " Virgil W hlpr Fraser Furnace Co r1956 E Lafayette
- " W L atdt Stockton State Hosp
- " Walter (Cora) h720 La Follette
- " Wm H (Cora) real estate 228 E 3d
- Grayson Chas (Ruth) jan h130 W Market
- Graziani Wm B (Cath) eng State Div of Highways h2272 Kensington way
- Greaves Alfreda Mrs bk bndr Pub Library h446 S Sierra Nevada
- " Amy B Mrs dept hd Pub Library h211 E Vine
- " Nancy r211 E Vine
- " Percy hlpr Gravem-Inglis Baking Co r446 S Sierra Nevada
- Greco Louis tailor r344 S Garfield
- " Peter (Kath) slsmn h344 S Garfield
- " Caroline G Mrs beauty shop 418 W Harding way h424 do
- " Catholic Church Rev C E Skoufis pastor 250 S Stanislaus
- Green Aaron (Oma) farmer r38 S Ophir
- " Alf H (Evelyn) mgr KGDM Radio Sta h723 N Orange
- " Alice sten Stockton Merchants Assn r647 N Calif
- " Blanche (wid Fred) atdt Stockton State Hosp r1540 Palm av
- GREEN BROS PHARMACY, (Clark Hotel Pharmacy) (T J and J H Green) Prescription Pharmacists, 400 E Market cor S Sutter, Tel 193**
- " C I (Bertha) swchmn h521a S Calif
- " Cabins B F Wiggen mgr 738 S Van Buren
- " Cath M Mrs r514 S Stanislaus
- " Chas r521a S Calif
- " Chas A (Daisy B) carp h1428 S Hunter
- " Chas T (Ada) farmer h38 S Ophir
- " David J (Inez) slsmn Sears Roebuck & Co h536 E Fremont
- " Donald T (Edith) serv mgr C M Menzies h1126 W Flora
- " Edw J (United Market) h615 E Channel
- " Ethel Mrs sec H H Briggs r1519 S Aurora

GREEN FROG FOOD EMPORIUM (P E Taves)

- " Locally Owned and Operated," 301 N El Dorado cor Miner Av, Tel 785
- " G E eng Stockton State Hosp
- " Genevieve C asst Pub Library r221 E Anderson
- " Geo r2189 E Taylor
- " Geo I (Bernice E) clk SO Co h1339 N Pershing av
- " Geo W (Margt) h421 E Poplar
- " Geo W sta eng h844 N Hunter
- " Harvey J (Cath) formn Dawson's Van & Storage h705 E Miner av
- " Henry P (Dora) (Lewis & Green) h705 N Yosemite
- " Hugh (Jane) lab City h221 E Anderson
- " Ida C tchr Stockton High Sch r421 E Poplar
- " J Harry (Annette) (Clark Hotel Pharmacy) (Green Bros Pharmacy) h1009 N Stockton
- " Jas E (Julia) baker h530 Horace av
- " John cook M M Boskovich
- " Jos r632 E Church
- " Jos r532½ E Poplar
- " Jos farmer r520 S American
- " Julia P emp Gulf Red Cedar Co r rt 1 bx 16
- " Lawrence N (Meta) h1135 S Stanislaus
- " Loraine E Mrs atdt Stockton State Hosp h532 N American
- " Lulu Mrs r531 W Poplar
- " Magnus H opr Stockton Elec RR Co r1655 S American
- " Margt J (wid C W) r45 W 4th
- " Marion M (Margt) phys 242 N Sutter R311 h1125 W Flora
- " Mary (wid Thos) h721 E Lafayette
- " Merte (wid J F) h632 E Church
- " Milton E slsmn Hild Elec & Mfg Co r219 E Miner av
- " Robt E clk Clark Hotel Pharmacy r721 E Lafayette
- " Roland T (Lois) baker Gravem-Inglis Baking Co h645 N Argonaut
- " Thos J (Gladije) (Clark Hotel Pharmacy) (Green Bros Pharmacy) h937 W Flora
- " Virgil E (Georgia) asst circulator Stockton Daily Record h705 E Lindsay
- " Wm J lab r335 S San Joaquin
- " Wm N (Margt E) mgr Mileage Gasoline Co h1855 W Acacia
- " Zula Mrs atdt Stockton State Hosp h426 E Rose
- Greenberg Abr L (Evelyn) dentist 7 S El Dorado h1139 N Harrison
- " Beryl r170 W Pine
- " Fred (Genevieve) (Aaron's) h24 E Adams
- " Hy (Sonia) agt Equitable Life Assurance Society 44 S San Joaquin h170 W Pine
- " Julius (Sophie) (Square Deal Store) h627 E Fremont
- " Saml E (Esther) (Square Deal Store) h305 W Walnut
- Greene Arth L (Mabel) h408 S San Joaquin
- Greeneich Emil (Lucille) storekpr Central Calif Traction Co r rt 3 bx 1001

RALPH CARTER

TIRE AND SERVICE CO.

PHONE 1100

Stockton

SUTTER STREET AT MINER AVENUE

STOCKTON CITY DIRECTORY (1937)

139

- Greener L E r807 N El Dorado
Greenfield Abr (Matilda) slsmn h2411 N El Dorado
" Co E F Loescher mgr ranchers 107 E Weber av
" Delta Farms E F Loescher mgr 107 E Weber av
" Leo (Opal) asst mgr Stockton Merchants Assn r rt 2 bx 149e
" Packing Co E F Loescher mgr 107 E Weber av
Greenig Doris clk J C Penney Co r rt 1 bx 561
" John A (Orel) slsmn Fraser Furnace Co r rt 1 bx 561a1
Greening Clarence J (Effie) tractor opr h218 E 3d
Greenman Robt A phys 343 E Main R205 h1220 N Van Buren
Greenstreet Wm (Irene) h1005 N Commerce
GREENWOOD-RAGGIO & CO, John Raggio
Partner, Stuart Ross Res Partner, Stock Brokers, 1005 Bank of America Bldg, 343 E Main, Tels 780 and 781
Greer Bert (Harriet) h426 E Vine
" Emil W (Gladys M) refrigerators 212 E Miner av h220 E Noble
" Harriet cash Stockton Community Chest r426 E Vine
" Jas R (Teresa) h1424 S Sutter
" Jefferson lab h1409 S Hunter
Greger Geo r2189 E Taylor
Gegersen Henry B (Marie) slsmn h739 E Miner av
Gregg Gertrude L Mrs cash Pacific Mutual Life Ins Co r657 W Walnut
" John R (Gertrude L) lab Stockton Box Co h657 W Walnut
Gregori Thos driver r113 N Wilson way
Gregorich C chauff A Girardi & Co
Gregorio Elva Mrs smstrs h238 N Union
Gregory Frank C collr Pac Finance Co r930 N Center
" Harry W (Eloise A) adv R G Le Tourneau h1610 E Roosevelt
GREGORY HUNTER L, (Dorothy) Physician,
Practice Limited to Eye, Ear, Nose and Throat, Suite 8th Floor Medico-Dental Bldg, 242 N Sutter, Tel 526, h117 Sperry Av, Tel 5148
" Wellington R h929 W Magnolia
Gregson Albt E (Germaine) chf clk asst cash First Natl Bank h1222 N Stockton
" Fred A lab r1436 E Anderson
" Jas H (Ella) tmstr h1436 E Anderson
Greilich Elsie tchr Pub Sch r2102 Beverly pl
Grein Milton E h219 E Miner av
Greiner Glenn r1242 N Center
" Lloyd E tchr College of Commerce r807 N El Dorado
" Wilbur (Annie) ydmn SP Co h1242 N Center
Gremaux Amelia (wid L A) h301 W Vine
" Mildred tchr El Dorado Sch r301 W Vine
Gren Cora nurse r729 N Monroe
Greneveld Wm F (Irene) emp Fibreboard Products h109 E Jackson
" Wm M (Hattie) h1940 E Market
Greneveld Harry clk Leonard Neves r2191 E Washn
Grenfell Geo A bkpr Turner Hdw & Imp Co r Modesto
" Jos auto mech (Daisy) h1778 School
" Theo W (Mildred) slsmn Turner Hdw & Imp Co h810 S Regent ct
Grennan John r1228 E Washn
" Josephine C (wid Jas) h111 E Alder
Gresham Cliff gas sta 749 E Charter way
" Howard K (Melva E) mgr Singer Sewing Machine Co h1846 Mt Diablo av
" Vernon 2d hd furn 2005 E Main r rt 3 bx 1034
Greuner Philip P (Korene) slsmn Union Oil Co h2725 N Hunter
Grexton Francis W (Clara) lab Stockton Box Co h2732 E Sonora
Grey Bobbie pugilist r113 N Wilson way
" Gordon H bkpr Stockton Savings & Loan Bank r Acampo
Grider Grover A (Margt) elec contr 409 E Weber av h1852 Lexington av
" John C (Amanda J) h1510 Pinchot
Grieve Earl R (Irma) emp Fibreboard Products h1021 S Monroe
" Wayne emp Fibreboard Products r1021 S Monroe
Griffin Anna h143 E Maple
" Ara sec H L Gregory r170 E Cleveland
" Carl mach 6 Cross r Lodi
" Carl S printer Stockton Daily Record r532 N San Joaquin
" Chas F (Mae) driver h525 E Oak
" Clara (wid Wm) r320 E 1st
" Emmet W r532 N San Joaquin
" Everett C (Mary) clk PG&E Co h937 San Juan av
" Fannie (wid J H) h123 W Acacia
" Forrest L emp Stockton Independent r532 N San Joaquin
" Gertrude (wid John A) h532 N San Joaquin
" Jesse P chauff h320 E 1st
" K Lajoie r1733 S Calif
" Luella E (wid J A) r536 E Poplar
" Mary clk Mor-Pak Preserving Corp r123 W Acacia
" Roy rancher h227½ E Wyandotte
" Wilkes W (Naomi) slsmn Threlfall Bros h1236 W Vine
" Wm C (Mary E) h319 S Ophir
" Wm E (Laura) brkmm h1733 S Calif
Griffith Bert A r1220 Ramona av
" Dorothy sten r Middlefield av nr Pershing
" Dottie L bkpr Greenfield Co r rt 2 bx 132
" Gordon D serv sta opr C M Menzies r1535 Nellis
" Ira O chauff r1535 Nellis
" Oliver I chauff Yellow Cab Co r1535 Nellis
" Vera S r1535 Nellis
" Zera S welder r1535 Nellis
Griffiths Dorothy M r524 W Flora
" Jas r219 E Jackson



SMALL ANIMAL GAS HEATED HOSPITAL
VETERINARY SUPPLIES OF ALL KINDS
At Wholesale Prices

DR. F. H. SAUNDERS

336 E. Lafayette Street Stockton Phone 695



GRIFFITHS

- " Mary G Mrs h524 W Flora
- " Morgan (Julia) h219 E Jackson
- " Rose A (wid Lincoln B) h2102 Pacific av
- Griggs Malcolm eng Goodyear Service r rt 4 bx 53s
- Grigsby Donaa r205 S Stanislaus
- " Emmet R (Nellie) driver Overland Transfer Co h205 S Stanislaus
- " Henry jan C M Menzies r439 W Washn
- " Leon slsmn Pesce & Co r205 S Stanislaus
- " Ray C (Ferne) chauff Dawson's Van & Storage h425 1/2 E Park
- Grilli Alma F sten Hickinbotham Bros r1633 E Scott's av
- " David (Victoria) elev opr h1633 E Scott's av
- " Laurence J (Liza) bkpr Stowell Impl Co r1633 Scott's av
- Grillo Fred clk F T Brennan r104 W Jackson
- " Italo r104 W Jackson
- " Louis (Dilla) scavenger h104 W Jackson
- Grimes Agnes Mrs ftr Nell Fitzgerald Co r537 E Oak
- " Florence E (wid Chas) r203 E 6th
- " Vivian maid r409 E Channel
- Grimmer Margt r1245 N Commerce
- Grimshaw Benj F (Eva) h618 N Regent
- " Eva Mrs mgr Lucy Corbin Shoppe r618 N Regent
- Grimsley Ella T Mrs h421 E Washn
- " Golden tchr El Dorado Sch r1235 N Van Buren
- " Jewel P Mrs h1235 N Van Buren
- " John H (Nellie A) (Tractor Plow Co) and (Tractor Service Co) h1227 N Ophir
- GRIMSLEY L F INC, L F Grimsley Pres, W E Grimsley Sales Mgr, T Opal Brodie Sec-Treas, Distributors of "Caterpillar" Tractors, Engines and Road Machinery, John Deere Combines, Tractors and Farming Implements, R G Le Tourneau Land Leveling and Road Machinery, Killefer Implements, 1 S Aurora, Tels 20 and 21 (For further information see right top lines and page 3, Buyers' Guide)**
- " L Fred (Jessie) (Tractor Plow Co) and pres L F Grimsley Inc h1775 N San Joaquin
- " Lewis E slsmn h205 E Willow
- " Maude r205 E Willow
- " Olive E cash Stockton Dry Gds Co r1827 Allston way
- " Robt F clk r1775 N San Joaquin
- " Wm E (Olive) slsmgr L F Grimsley Inc h1827 Allston way
- Grindle Karl D (Alice) foremn C P Hutson h1141 W Magnolia
- Griner Ernest C (Belle) phys 343 E Main R514 h466 Bristol av
- Grinillo Geo lab r334 E Washn
- Grischott G Fred (Jessie) lab h822 E 4th
- " G Fred jr lab r822 E 4th
- " Nellie r822 E 4th
- Grishaber Beulah Mrs h335 E Church

- GRISSEL FRANK M (Eliza) Cletrac Tractors and Shaw-Brenneis Farm Implements, 730 E Weber Av, Tel 1811, h135 E Magnolia**
- Grissom Lewis C atdt Stockton State Hosp
- " Marie atdt Stockton State Hosp
- Griswold Danl P (El Dorado) sack sewer h2060 E Myrtle
- Gritz Leoren E r141 W Walnut
- Grivetto Aneglo lab h2016 S Grant
- Groft Dorothy r209 W Magnolia
- " Mildred opr PT&T Co r209 W Magnolia
- " Velma (wid D H) h209 W Magnolia
- Grogan Albt r535 E Park
- " Barton G delmn Bravo & McKeegan r625 N San Joaquin
- " Beulah M Mrs slswn h625 N San Joaquin
- " Bridget (wid Bernard) h122 E Maple
- " Eliz tchr Fair Oaks Sch r122 E Maple
- " Mamie tel opr r122 E Maple
- " Robt clk Blaney & Speckens r625 N San Joaquin
- Grohman Wm J h426 W Willow
- Gronzona Louisa Mrs h723 N Calif
- " Marion bkpr Saml Newstadt r723 N Calif
- " Theresa clk Golden West Lndy r French Camp
- Groom Frank A (Martha) blksmth 1400 Sharp's la h1101 S Pilgrim
- " Marie maid r1941 N El Dorado
- " Myles clk R G Le Tourneau r1101 S Pilgrim
- " Winfield clk R G Le Tourneau r1101 S Pilgrim
- Grooms Arth h2037 E Marsh
- " Iva atdt Stockton State Hosp r rt 3 bx 657
- " Lulu (wid R H) jan Fair Oaks Sch h404 S Ash
- Groot Thos mach Central Calif Traction Co r rt 3 bx 400
- Gross Alma (wid Arth) librn Stockton Daily Record h429 W Magnolia
- " Chas J (Esther) tilesetter h9 Myrtle
- " Dorothy L r429 W Magnolia
- " Ernie gas sta atdt Shell Oil Co
- " Fay R r1920 E Weber av
- " Geo O (Iva B) auto mech Overland Transfer Co h507 N Grant
- " Iva B Mrs opr PT&T Co r507 N Grant
- " John T (Edna L) dep sheriff h3238 N Hunter
- " Louis C pntr Auto Body Wks r735 E Sonora
- " Rosella waiter Mrs Leah Troy
- " Thos (Mary) h1710 E Scott's av
- " Walter A (Pearl) clk Hickinbotham Bros h522 F
- " Wm W slsmn Morris Berman r409 E Market
- Grosse Cleo L Mrs slswn The H C Shaw Co h136 S Pilgrim
- Grosshart Jos (Alma) h1015 S Stanislaus
- Grosso Antonio r228 E Worth
- Grove Frances r706 Sylvan ct
- " Henry P (Alice) h706 Sylvan ct
- " Jennie Mrs r936 La Follette
- " Leonard R (Elois) h1230 N Lincoln
- Grover Bradley prin Fair Oaks Sch r836 W Flora

T. W. THOMAS -- INSUROR

TELEPHONES 1355 and 5605

BELDING BLDG., 110 N. San Joaquin Street

Stockton, California

STOCKTON CITY DIRECTORY (1937)

141

Groves Aug S (Amelia) carp h429 S Calif
" Maude H bkpr Fraser Furnace Co h536 W
Rose
Growers Fertilizer Co F B Hill mgr 36 W Web-
er av
" Hall 122 N Wilson way
Grubb La Verna Mrs maid h1708 S Calif
" Lee r1708 S Calif
" Marion D (Zora) pres-mgr Stockton Hay &
Grain Co h821 N Argonaut
Grubbs Irvin r629 North D
" Oscar H (Blanche E) prin Washington Sch
h414 N Calif
Gruebele Martha r415 W Park
Gruno Agnes (wid R) h213 W Washn
Grunsky Albt L (Margt B) pharm h2320 All-
ston way
" Alex r729 E Main
**GRUNSKY CARROLL G (Marie) V-Pres and
Trust Officer Stockton Savings and Loan
Bank, h9 W Pine, Tel 6198**
" Edw auto repr 341 E Miner av
" Ernest W (Margt E) drugs 37 N Hunter
h1112 W Poplar
" Eugenia r1405 N Commerce
" Irvin L (Cecil) billiards 23 S Calif h1632
Berkeley av
" Jessie G (wid E M) h1405 N Commerce
" Lottie School 1601 E Harding way
" Margt Mrs tchr Roosevelt Sch r320 Allston
way
" Otto surv r807 N El Dorado
Grupe Carsten A (Angeline) parts mgr R G
Le Tourneau h245 W Oak
" Geo W (Edna) farmer h321 E Rose
" Greenlaw (Anne D) slsmn Geo E Crane Co
Inc h1142 N Hunter
Grussendorf Walter H (Gertrude) inspr Coun-
ty Agri Comr h346 N Calif
Gruwell John E slsmn Stockton Farm Equip-
ment Co r Peters
Gualco Floy gdnr Stockton State Hosp
Gualio Lorenzo r306 S Union
Guasparotti Irene A sten American Red Cross
r132 E Noble
" Lawrence (Lena) h132 E Noble
Gubbins John jr (Jennefee) slsmn Gravem-
Ingls Baking Co h2274 S San Joaquin
Gudi Leo (Kath) h239a E Clay
Guenser Martin r101 W 6th
Guerard Alex r811 S Lincoln
Guerin G Jos (Madeline) waiter C J Picard
h1214 E Church
" Gratton J pres Musicians Assn No 189 r1214
E Church
" Jules r1214 E Church
Guernsey Bethel tchr McKinley Sch r135 E
Magnolia
" Clarence R (Doris L) slsmn W P Fuller &
Co h1844 N San Joaquin
" Walter (Mary) whsmn Hedges-Buck Co
h1817 N Calif
Guerra Peter M (Matilda) (New Growers Inn)
h725 N Ophir
Guerrero Geronima (wid Enasio) r423 S Sier-
ra Nevada
" Geronimo jan h1202 N Hunter

GUERRERO

" Jos (Augustine) emp Fibreboard Products
h1017 S Harrison
" Jos jr emp Fibreboard Products r rt 1 bx 51
" Manuel (Brigida) h2631 E Washn
" Margarito (Carmen) lab Calif Water Serv-
ice Co h423 S Sierra Nevada
Guertin Edw C (Nadine) teller Am Tr Co
h632 Lexington av
Gugeller Otto T r1221 S Grant
" Philip A (Laurel) h1221 S Grant
Gugenheim Geraldine r820 N Baker
" Mary F Mrs tel opr Weyl-Zuckerman & Co
h820 N Baker
Guglielmi Mary sec W A Hill r21 W 4th
**GUGLIERI GREGORY A (Hazel) Branch Mgr
Electrolux Inc, h821 W Harding Way, tel
9807**
Guibor Harry (Bertha) h344 W Vine
" Harry jr r344 W Vine
Guichou Grace (wid John) h48 W Wyandotte
" Jos r48 W Wyandotte
Guidi Albt h434 E 9th
" Henry r837 E Miner av
" Jos A (Rose) emp Fibreboard Products h416
S Harrison
" Raymond (Bernice) emp Fibreboard Prod-
ucts h434 E 9th
" Rose M emp Gulf Red Cedar Co r416 S Har-
rison
" Sebastian h615 W Market
Guidice Alex E (Monnie) h603 Gratton av
" Edw F (Della) h630 W Acacia
" Guido (Clara) electn h1536 S Grant
" Martha (wid Alex) h748 E Charter way
Guido S millmn Taylor Milling Corp r615 W
Market
Guidotti Alva E r2424 N Calif
" Edna H r2424 N Calif
" Henry (Narcissa) lab San Joaquin Lbr Co
h2424 N Calif
Guiffra Frank asmlr R G Le Tourneau r rt
3 bx 95
Guiffre Dominic clk Black's r115 W Alpine
Guiles B E r141 W Magnolia
" Benton clk Weber Hotel r7 S Center
Guiliani Angelo (Mary) bottler El Dorado
Brewing Co h513 N Ophir
" Benj (Esther E) h1311 E Anderson
" Elvin J clk PG&E Co r513 N Ophir
" Richd J r513 N Ophir
Guill Jay B (Stella) cbtmkr 1312 S Sutter h406
E Clay
Guinasso John (Mary) h2015 N Center
" Jos M (Avenue Inn) h216 E Miner av
Guisness Frances L clk Stockton Dry Gds Co
r44 W 8th
Gulf Red Cedar Co of California Inc H L
Richardson mgr Wests' la
Gulick Chas W (Olive T) tchr Coll of the Pac
h100 Knoles way
Gum Francis A (Gladys) electn Eddy Elec &
Mech Co h209 E Mendocino av
" Inn (Fon Wong Low Jones) restr 12 E
Washn
" Marion F printer Stockton Daily Record r209
E Mendocino av

STOCKTON IRON WORKS
ENGINEERS — FOUNDERS — MACHINISTS — FORGESMITHS
DISTRIBUTORS

JOHN A. ROEBLING'S SONS WIRE ROPE

Harrison and Lindsay Sts.

Day or Night Phones 1092-1093

Stockton, California

142

(1937) R. L. POLK & CO'S

Guman Marie Mrs h1720 E Main
 " Martin lab r1720 E Main
 Gumbaro David (Roma Baking Co) r33 E Geary
 " Frank lab Roma Baking Co r33 E Geary
GUMPERT ELMER E (Peirano Bros & Co)
 h1440 N Hunter
 " Emil (Ruth) (Gumpert & Mazzera) h1501 W Willow
GUMPERT & MAZZERA (Emil Gumpert, Harry A Mazzera) Attorneys-at-Law,
 909-918 Bank of America Bldg, 343 E Main, Tels 8282, 8283 and 8284
 Gumther Jos W (Rae) uphol 1424 E Weber av
 Gundari Jos shoe repr 23 E Main r721 Oak
 Gunderson Lloyd shopmn Kyle Co r Manteca
 " Lloyd steelwkr r712 E Main
 Gunnerson Elmer W (Helen) mech C M Menzies h234 E Oak
 Guns Arth F (Lucy C) carrier PO h304 E Hampton
 Gunson Geo r525 E Jackson
 Guntert Carl J (Cora) mech Lewis-Yearout Motor Co h1142 N San Joaquin
 " Cora Mrs opr PT&T Co r1142 N San Joaquin
 " Ronald (Kath) clk Hickinbotham Bros r1143 N Center
 Gurdes John H r620 E Market
 Guretzky Mary A Rev (wid John) pastor Spiritual Science Church h636 N Calif
 Gurevitz Bernard A (Esther) musician h320 E Magnolia
 Gurloff Oscar F (Helen) cook h428 N Stanislaus
 Gurney Anna B Mrs clk Richmond-Chase Co r425 S Della
 Gurtner Chas (Louise) lab h435 E Washn
 Gust Arth emp Fibreboard Products r917 S American
 " Ewald lab r917 S American
 " Herbt (Viola) lab h917 S American
 " Peter restr 110 N Sutter r19 N American
 " Tony (Tony Gust & Co)
 " Tony & Co) (Chris Huntalos Tony Gust) 1620 E Channel
 Gustafson Chas A (Emily) r119 E Lindsay
 " E W cattle buyer h707 N San Joaquin
 " Emily C r545 N Calif
 " Henry chef Dameron Hosp r740 W Willow
 " John A cbtmkr Elec Planing Mill r Ripon
 " Mabel H mgr Smith Apts r545 N Calif
 " Madelyne R bkpr Hickinbotham Bros r Ripon
 " Oscar r119 E Lindsay
 Gustilo Geo R (Tedora) h421 E Hazelton av
 Guterez Kath smstrs Katten & Marengo r703 N Baker
 " Paul J (Kath) plmbr h703 N Baker
 Guthrey Edgar G (Sadie) opr Stockton Elec RR Co h821 E Lindsay
 Guthrie Geo B (Etta) acct H P Witten h368 E
 " Jas L (Lou) pntr h220 S Pilgrim
 Gutierrez Anna r904 S Grant
 " Bertha Mrs r904 S Grant

GUTIERREZ

" Frank (Bertha) lab City h929 S Aurora
 " Frank r915 S American
 " Frank U chauf Valley Exp Co r904 S Grant
 " Geo (Anna) lab h2847 E Weber av
 " Jose (Concepcion) lab h1448 McKinley av
 " Jos (Mary) h437 W Washn
 " Marie cook Augustino Panelli h437 W Washn
 " Ray (Mary) lab h221 E 2d
 " Refugio lab h1234 E Lindsay
 Gutlin John B atdt Stockton State Hosp
 Gutsche Chris (Christina) mach Hild Elec & Mfg Co h429 S Ophir
 " Melvin electn r429 S Ophir
 Guttrone Manuel (Lena) pdlr h519 S Orange
 Guy Alta r1044 S El Dorado
 " Clifford D lab r745 N Edison
 " Ira D (Linda G) grading contr 745 N Edison
 " Jos W (Leona) lab h1611 S Aurora
 " Richd (Bertha) mech Stockton Auto Wrecking & Supp House h117 E Clay
 " Robt E r1044 S El Dorado
 " Wm H h1044 S El Dorado
 Guye Effie atdt Stockton State Hosp r1107 W Harding way
 " John R (Effie) atdt Stockton State Hosp h1107 W Harding way
 Guyman Louis (Laura) slsmn h1250 N Pilgrim
 " Neil (Myrtle) auto repr 510 E Miner av h820 W Flora
 Guyon Frank P (Lindell) bldg contr 1215 E Main
 " Frank P jr (Mae) lather h533 W Oak
 " Paul A h529 E Cleveland
 Guyton Chas H (Eugenia) cook h420 E 7th
 " Ernest r420 E 7th
 Guzman Frank jr r2161 E Hazelton av
 " Frank J (Cataline) carp h2161 E Hazelton av
 " Modesta (wid Tony) h1301 S Van Buren
 " Nick (Margt) lab City h1545 S Hunter
 Gwerder Louis M (Mary) jan h1121 E Roosevelt
 Gwin Clifford G emp Fibreboard Products r11 Turnpike rd
 Gwinn Reginald F (Irene) auto mech A J Gault h520 E Flora
 " Varis bkpr r520 E Flora
GWYNN J RUSSELL (Dorothy) Genl Ins Agt
Travelers Ins Co, 406-408 First Natl Bank Bldg, 22 N San Joaquin, Tel 484, h1520 Picardy Drive, Tel 7352-W
 Gwynne Nell J asst Pub Library r11 E Park
 Gyr Walter (Jennie) (Valley Machine & Tool Works) h1225 W Rose
 Haack Alma (wid John) r28 W Rose
 Haanstra Harry L (Rose) millmn h610 N Pilgrim
HAAS CHAS & SONS, R R Haas Sec-Treas, Jewelers, Watchmakers, Silverware, China, and Glassware, 425 E Main, Tel 1357
 " Eloise E bkpr Massey-Harris Co r28 W Magnolia
 " Harriet r133 E Weber av
 " Harriet F Mrs h421 N Stanislaus