



SMALL ANIMAL GAS HEATED HOSPITAL
VETERINARY SUPPLIES OF ALL KINDS
At Wholesale Prices

DR. F. H. SAUNDERS

336 E. Lafayette Street Stockton Phone 695



EVANS

- " Merrill (Kath) gas sta 500 N Wilson way h 346 N Calif
- " Oliver R (Nell J) supt PG&E Co h630 N Regent
- " Peggy (Lilly Rooms) r1426 N Center
- " Ralph H eng h1744 W Willow
- " Robt W r226 W Clay
- " Robt W (Ida) eng PT&T Co h1704 N San Joaquin
- " Ruth E (wid Wm H) h226 W Clay
- " Saml G (Frances) h432 E 9th
- " Thos L (Hazel D) meat ctr h950 Pleasant av
- " Virgil J (Emma) h318 S Pilgrim
- " Wm B (Dora) cond Central Calif Traction Co h1453 W Elm
- " Wm D (Frances) chiropractor 315 E Weber av h27 E Willow

Evasco Isabelo r136 W Market
Evensberger John r25 S Commerce
Everett Arth W tchr Stockton High Sch h1440 N Hunter

EVERGREEN DRUG STORE (Lester M McAfee) 309 N El Dorado, Tel 4433

Evers Henry K (Edna) meter rdr PG&E Co h 420 Mariposa av

Everson Beverly C (Margt) emp Fibreboard Products h1325d E Channel

" Isabelle r120 S El Dorado
Evey Emma bkpr Turner Hdw & Imp Co r rt 4 bx 82k

" Ernest M (Emma) stockmn Owl Drug Co r rt 4 bx 82k

Evick Dorothy r537 E Oak

EVICK E M (Ollie A) Pres E M Evick & Co Ltd, Mgr Yellow Cab and Baggage Co and Wolf Garage, h227 E Poplar, Tel 730

EVICK E M & CO LTD, E M Evick Pres, Louise Railey Sec-Treas, Operators of Yellow Cab and Baggage Co and Wolf Garage, 427 E Market, Tel 38

" Kenneth P floorman Wolf Garage r227 E Poplar

" Russell D dispr Yellow Cab Co r227 E Poplar

Ewaldt Wm (Martha) h129 S Wilson way
Ewart Jas lab r813 E Charter way

" John (Kerlissa) h813 E Charter way
Ewers Wm A (Alma) lab Hansel & Ortman h439 S Stanislaus

Ewert Fred W (Eliz) mgr Hotel Simon r207 N San Joaquin

Ewertsen Meinert C (Lydia) (Knutsen & Ewertsen) h1207 N Lincoln

Ewing Homer L (Helen) mech Fred Tucker h22 N Pilgrim

" N R eng Stockton State Hosp

Exchange Building 142 N California

Eybs Geo C (Ila B) h1106 College av

" Harry G (Elvira) (Stockton Blue Print Co) h1428 Picardy dr

Eyer Chas W Indy wkr r16 N Burkett av

Eymard Alex r311a E Lafayette
" Marie (wid Alex) h311a E Lafayette

Eyre Saml (Tillie) carp h1035 N Pilgrim

Ezell Kenneth R (Eva) carrier PO h810 N San Jose

Faber Bert r23 N Hunter
" Jos r311 S American

Faccin Tony (Louise) jan h1321 W Flora
Faccini Frank A (Georgia) lab City h427 S Harrison

Faccioni Jos (Norma) h544 E Washn
Fadden Thos M h128 W 3d

Fagala Leonard H (Tillie) lab h704 E Anderson
Fagan Ella (wid Frank) r1438 E Washn

FAGEOL MOTOR TRUCKS (Connell & Garvey) Sales and Service, 5 E Miner Av, Tel 6018

Fagnant Alf (Evelyn) clo spotter Xclusive Lndy r1034 S American

Faight Albt B (Marguerite) acct h532 E Poplar

" Forrest W (Georgette) clk PO h928 W Magnolia

" Georgette Mrs bkpr Stockton Bargain Spot r928 W Magnolia

" Fair Oaks Hall 2005 E Main

FAIR OAKS PLUMBING SHOP (Mark E Brown) 2021 E Main, Tel 8716 (For further information see back cover and page 12 Buyers Guide)

" Oaks School 2145 E Lafayette

Fairall Edwin J clk PG&E Co r1122 N Sierra Nevada

" Eliz C Mrs h1122 N Sierra Nevada
" J Paul clk r1122 N Sierra Nevada

" Walter jr (Hazel) mech h325 Mariposa av
Fairbanks Elbridge D (Ethel) longshoreman h1125 1/2 N 1st

" Eliza M Mrs h1619 Berkeley av
" Henry A (Mary) slsmn Peacock Shoe Shop h420 E Park

" Kenneth H (Barbara) driver J P Spaenhower h1442 S Aurora

" Leslie S (Lillian) carp h1221 N Wilson way
" Mary M bkpr Fuhrman Music Co r420 E Park

" Wilfred F r333 N Hunter
" Willie H (Iva) jan h333 N Hunter

FAIRCHILD G H JR (Catherine) Asst District Sales Mgr Standard Oil Co of California, h1148 N Pershing Av, Tel 4872

Fairfield Albt E (Margie) meter rdr PG&E Co h1211 E Lindsay

Fairman Hobart (Celena V) slsmn Tide Water Assoc Oil Co h1240 W Poplar

Falconbury Lucille (wid W H) h125 W Pine
Falconer Mary E (wid H E) r19 W Poplar

Falger Wm (Mary L) clk PG&E Co h1866 Lucerne av

Fallman Gertrude (wid F A) h1021 W Acacia
" Leo F (Edna) ranch wkr h1652 W Willow

Fallon D A r729 E Main
" K Mrs r39 N Calif

Falotico Paul (Dorothy) (Valley Glass Co) h235 W 3d

Faltys Fay J mech Service Radiator Fender & Body Wks h421b N American

Falzer W Mrs nurse F A McCan

Famariss Richd T r640 E Main

T. W. THOMAS -- INSUROR

TELEPHONES 1355 and 5605

BELDING BLDG., 110 N. San Joaquin Street

Stockton, California

STOCKTON CITY DIRECTORY (1937)

109

- Fan Cigar Store (Jas Russell Frank H Crawford) 20 S Calif
Fanchetti Andw (Orsola) h335 W Taylor
" Pauline R cash Sears Roebuck & Co r335 W Taylor
" Rino (Pauline) electn h335 W Taylor
Fandrick Lydia maid 1260 W Vine
Fanning Cath (wid H H) r1724 Mt Diablo av
" Jane D metaphysical library 1719 W Acacia
" Jos P (Marie) meats 1201 E Market h218 S Ophir
" Mary J r1335 E Roosevelt
" Nellie M (wid W J) r1335 E Roosevelt
" Paul P (Ruth) h1128 N Baker
Fannon Matilda Mrs r706 E Church
Fanschier Austin L (Minnie) wtchmn Stockton Port Dist h320 N Pilgrim
Fansler Amelia R Rev 2d hd clo 1801 S San Joaquin h1805 do
Farabee Thos J (Sara F) clo clnr h1819 E Washn
Faraclas Makel W lab SP Co r rt 2 bx 249
Faraos Steph (Sylvia) h245 S Sutter
Farauto Geo h2381 E Washn
Farber Louis stove repr M Corren & Sons
Farey Arth R (Edith) instr College of the Pac h112 W Fulton
Fargazzi Domonic lab h1304 E Anderson
Farias Jacinta r418 N Calif
" Jessie drsmkr h418 N Calif
Farinacci Geo lab r1132 E Jackson
" Michl clo prsr Xclusive Lndy h1132 E Jackson
Farley Erwin C r217 Knoles way
" Eug E (Vada) mech h645 N Grant
" Fred L (Gertrude A) dean College of the Pac h217 Knoles way
" Kemp L r217 Knoles way
" Richd J (Marie M) mgr Pac Finance Co h1037 W Acacia
" Wm J (Agnes D) electn h247 W Poplar
Farmer Bernice Indwkr Xclusive Lndy
" Laura (wid Jos) r814 E Park
FARMERS AUTOMOBILE INTER INSURANCE EXCHANGE, Travaille Insurance Agency, Sam Travaille District Mgr, 432 E Market, Tel 3176 (For further information see left top lines and page 9 Buyers Guide)
FARMERS IMPLEMENT EXCHANGE, (Benj L Gianelli) Dealers in New and Used Farm Machinery, Tractors, Etc, We Sell on Commission, See Us for a Trade, 1110 E Charter Way cor Pilgrim, Near Fair Grounds, Tel 2452
FARMERS MUTUAL FIRE INSURANCE CO OF SAN JOAQUIN COUNTY, Chas A Beecher Pres, Grover Mahon Sec-Treas, 115 N San Joaquin, Tel 1756
Farnesi John F atdt Stockton State Hosp
" Zeld sec C S Ing r rt 3 bx 220
Farnham Harry C lab h1028 N Ophir
" Robt B (Ethel) welder R G Le Tourneau h2001 Harding way
" Wm C (Edna) formn R G Le Tourneau h1165 Vernal way
FARNLOF ARTHUR (The Auto Body Works) h25 Sullivan Av
" Clara music tchr 25 Sullivan av
" Oliver A pntr Auto Body Wks r25 Sullivan av
Farnsworth Chester W carrier PO r rt 1 bx 299
" E R millmn Taylor Milling Corp r rt 4 bx 56s
" Floyd F emp Fibreboard Products r rt 1 bx 299
" Ozro O (Anna W) jan Hansel & Ortman h428 E Cleveland
" Roy E (Grace M) clk PO h1221 W Flora
Farnum Harry (May) mech h39½ W Park
Faroudo Antonio (Kath) rancher r1222 E Lindsay
" Bert r1222 E Lindsay
" Jos W (Theresa) stevedore h1222 E Lindsay
Farr Louis J r524 W Acacia
Farrall Paul clk Green Frog Food Emporium r1122 N Sierra Nevada
Farrar Lawrence A (Harriet) v-prin Weber Sch h346 W Oak
Farras Jas baker h829 E Main
Farrell Al P shtmtlwr r16 W Noble
" Alice M (wid J A) h2704 N Sutter
" Frank J driver r220 N Union
" Fred J h212 N Calif
" Gene baker hlpr J J Fetzer
" Jos (Annabelle) lab h220 N Union
" Olga Mrs h2141 E Scott's av
" Wm (Emma) cable splicer h21 E Willow
" Wm jr r21 E Willow
Farren Fred F (Zarah) farmer h1610 Ramona av
Farrens Edw F slsmn Acme Auto Wrecking Co h1805 E Jackson
" Pauline slswn Stockton Dry Gds Co r615 N Baker
Farrow Jonathan A tchr Washington Sch h1201 W Rose
Farthing Francis A (Virginia) mach h1721 N Calif
Farwell Jas S r1600 N San Jose
" Jesse H (Nira B) rancher h1600 N San Jose
" Karin tchr Stockton High Sch r rt 2 bx 170
" Lloyd E emp Fibreboard Products r rt 2 bx 170
Faselli Frank r1726 E Hazelton av
" John J whsmn Sears Roebuck & Co r1726 E Hazelton av
" Vincent (Louisa) h1726 E Hazelton av
Fassett Clarence G jan B C Wallace & Son h 1746 Hiawatha av
" Orlando W Rev (Hulda) pastor h328 N Stanislaus
Fast Geo lab Gulf Red Cedar Co r Lodi
" Gertrude U emp Gulf Red Cedar Co r rt 2 bx 951
" Isaac lab Gulf Red Cedar Co r rt 2 bx 951
Fat Loo Tong h307 S El Dorado
Faulkner Alicia C nurse r436 W Worth
" Audrey L clk Owl Drug Co r720 E Lafayette
" Cath (wid W B) h436 W Worth
" John V farmer h845 S Monroe
" Lawrence B serv sta atdt C D Barnett r720 E Lafayette
" Thos (Georgina) h1316 E Church
Faunce Bert (Barbara) pntr h445 S Ophir

STOCKTON IRON WORKS
ENGINEERS — FOUNDERS — MACHINISTS — FORGESMITHS
DISTRIBUTORS

JOHN A. ROEBLING'S SONS WIRE ROPE

Harrison and Lindsay Sts.

Day or Night Phones 1092-1093

Stockton, California

110

(1937) R. L. POLK & CO'S

FAUNCE

- " Edw J (Maude) emp Fibreboard Products h619 N San Joaquin
- " Maude E Mrs beauty shop 619 N San Joaquin
- " Robt r619 N San Joaquin
- Faust J A (Orva G) h1802 E Washn
- Favelo Louis polshr Elmer Fraser r rt 2 bx 906
- Favinger Chas (Tessie) h137 Euclid av
- Fawcett Robt H (Donna) pntr h46 W Fulton
- Fay Edw E (Mary T) v-pres Stockton Transfer Co h1209 E Pinchot
- " Lucile h36 S Monroe
- " Mary T Mrs sec Stockton Transfer Co r1209 E Pinchot
- " Ralph T collr Stockton Transfer Co h1220 N Pilgrim
- FAY RALPH W (Dorothy I) Mayor of Stockton, h1631 W Harding Way
- " Wayne E shtmtlwrk Fraser Furnace Co r120 W Adams
- Feary Fredk F (Edyth) police SPD h1442 S Calif
- Feaver Ethel M nurse S J Local Health Dist r Lodi
- " Jas (Iva) driver Mid-State Lbr Terminal r rt 4 bx 54
- Feax Jas H r618 E Oak
- Feccioni Sylvester (Jennie) h130 W Jackson
- Fechtner Herman A (Lila) dentist 6 N Calif r Country Club blvd
- Feck Asmus C (Margt) h28 W Rose
- " Carl G clk Safeway Stores Inc r120 E 4th
- Fredde Hans jr (Ethel) drugs 1509 E Acacia h1825 Lomita av
- Federal Building 409 N San Joaquin

FEDERAL GOVERNMENT (All offices in Federal Building 409 N San Joaquin unless otherwise noted)

- Army Recruiting Station H C McKnight in chg R215
- Civil Service Commission O E Brown sec R208
- Dept of Agriculture Bureau of Animal Industry (Virus Serum Control) W J Stewart inspr R209
- District Court Carl Knudsen conciliation commissioner R206
- Internal Revenue Agent F C Scott and J M Schurr agts R201
- Internal Revenue Service G W Coffman and Mrs M E Snow dep collrs R201
- Navy Recruiting Station A F Maginel in chg R204
- Post Office 409 N San Joaquin
- Post Office Inspector H O Fuller
- Stations:
 - No 1—922 N Wilson way
 - No 2—16 N American
 - No 3—2002 Pacific av
 - No 4—2153 E Main
 - No 5—1347 S Calif
- Resettlement Administration Rural Rehabilitation Division C L Holmes supvr R217
- United States Commissioner H R McNoble 11 S San Joaquin R306
- United States Engineer office R219

FEDERAL GOVERNMENT Contd

- United States Referee in Bankruptcy S N Blewett 343 E Main R919
- Works Progress Administration J H Wade dist dir 47 N Grant
- Works Progress Administration R A Kelley supvr 425 N El Dorado R307
- FEDERAL OUTFITTING CO, Will A Roloff Mgr, Men's and Women's Wearing Apparel, Electric Household Appliances and Radios, "It's Easy to Pay the Federal Way," 534-536 E Main, Tel 563
- Fedi Stefano (The Hub) h420 W Charter way
- Fedler Albt H h1502 S El Dorado
- " Albt H jr (Selina) cbtmkr Crescent Show Case & Fixt Co r1502 S El Dorado
- Feeney Fred J (Genevieve) adj Fire Companies Adjustment Bureau r252 W Vine
- Fehl Herman (Sarah) blksmith Holly Sugar Corp r611 E Market
- Fehlhaber Jack A mech Stockton Auto Wrecking & Supp House r1113 E Channel
- Feingold David r221 W Fremont
- Feinstein Jean G r1312 E Flora
- " Mayer chauff r1312 E Flora
- " Saml h1202 N Hunter
- " Wm (Fannie) cattle buyer h1312 E Flora
- Feissley Edna Mrs mgr Winifred Rooms r115 S Stanislaus
- Feissly Jas F lab h2305 S Madison
- Feldman Louis A (Amelia M) slsmn Union Oil Co h519 E Maple
- Felix Albt lab r740 E Jefferson
- " Alex lab r740 E Jefferson
- " Arth lab r740 E Jefferson
- " Bertha E (Valley Shade & Bird Shop)
- " Edw lab r740 E Jefferson
- " Frank C (Dolores) lab h740 E Jefferson
- " Ray lab r740 E Jefferson
- " Virginia lab r740 E Jefferson
- Feliziga Gazzio lab r2815 E Weber av
- Felker Geo W (Zelda) slsmn Hobbs-Parsons Co h2127 Lakeside blvd
- Fell Denzel C (Alta) auto mech J H Egal Co h422 E Poplar
- Fellows Albt E: r209 E Weber av
- " Alva W lab Delta Construction Co r1345 E Sonora
- " Hollis A (Pauline) r115 E Rose
- Felman Jos B tailor 12 S El Dorado r Salinas
- Felnagle Jas D (Mirtie) emp Fibreboard Products h225 W 4th
- Felt Leonard meat ctr J H Masters r rt 4 bx 35
- " Leonard (Eliz M) slsmn h2418 Rincon av
- " Ruth music tchr 123 W Willow
- Felton Cedric B clk PO r380 W 9th
- " Donald lab Richmond-Chase Co r380 W 9th
- " Earl (Gladys) mldr h235 S Sierra Nevada
- " Fredk L lawyer 343 E Main R919 h727 N Central av
- " Herman A (Delpha) auto mech J H Egal Co h242 E Hampton
- " Herman H lubricator J H Egal Co r242 E Hampton
- " Jack L pntr r235 S Sierra Nevada
- " John (Anna) h2744 E Market
- " Lillian (wid Alf) h380 W 9th

B. C. WALLACE & SON

MORTICIANS

Phone Stockton 4667

520 N. Sutter St., Stockton

STOCKTON CITY DIRECTORY (1937)

111

FELTON

" Sybil clk r235 S Sierra Nevada
 " Ted r234 W Market
 Fender Guy D lab Gulf Red Cedar Co r rt 3 bx
 463
 " L J millmn Taylor Milling Corp r rt 1 bx
 616a
 " Walter A (Palmira) mech h1739 S San Joa-
 quin
 Fenley Chas P (Mary) electn h712 E Jackson
 " Everett (Harriett) h1035 S Calif
 " Mayme slswn The Wonder Inc r712 E Jack-
 son
 " Robt (Mabel) r421 E Jefferson
 Fenna Rudolph servmn Minneapolis-Moline
 Implement Co r520 E Poplar
 Fennell Fritz (Tessie) r344 W Washn
 Fenton Olive (wid Albt) h705 E Anderson
 " Phyllis maid 616 W Oak
 Ferber Alice Mrs h2445 E Miner av
 " Elmer r2438 Rincon av
 " Jos (Bertha) lab h2438 Rincon av
 " Mary r2442 E Lindsay
 " Mary maid 1759 N Hunter
 Feretta May collr Stockton Daily Record r424
 E Main
 Ferguson Bernadine r915 N Commerce
 " Bert L (Cath) mgr Metropolitan Life Ins Co
 h1044 W Vine
 " Chas dep Sheriff r Lodi
 " Chas E (Pearl) (Barkhorn & Ferguson)
 h440 N Regent
 " Donald D (Ethel L) eng h1665 Berkeley av
 " Earl (Myrtle) h1439 E Charter way
 " Edwin W (Estelle) clk h1439 E Walnut
 " Ethel L (wid Duncan) bkpr Stockton Dry
 Gds Co h212 W Poplar
 " Jas r738 S Van Buren
 " Mary (wid John) h1604 S San Joaquin
 " Mary E h1025 N Edison
 " Milford B slsmn A J Gault r1502 N San
 Joaquin
 " Neil C farmer h1025 N Edison
 " Ruth h1025 N Edison
 " Tillie maid r123 N Aurora
 " Walter H clk Tide Water Assoc Oil Co r39 N
 Calif
 " Wm E (Bertha) dep County Assessor h939
 N Stockton
 Fergusson A Franklin (Mildred) property mgr
 San Joaquin Bldg & Loan Assn h471 Bed-
 ford rd
 " Kenneth T (Janie) dentist 11 S San Joaquin
 R206 h1007 Vernal way
 " Wilburn E (Thelma L) h233 N Aurora
 " Wm P (Florence) pub acct 42 N Sutter R319
 h1066 W Harding way
 Ferington Alec C (Mary I) r435 W Willow
 " Lottie M (wid Chas) h435 W Willow
 " Mary asst W G Patton r435 W Willow
 Fernald Lena r709 N Center
 Fernandes Louise Mrs r324 S Monroe
 Fernandez Anastasio r2241 E Church
 " Balazer (Felipa) h2823 E Weber av
 " Eusevio (Rita) emp Fibreboard Products
 h2585 E Sonora
 " Jos h2784 E Lafayette

FERNANDEZ

" Jos restr 45 W Market
 " Julia (wid P) h2241 E Church
 " Louisa Mrs h218 E Sonora
 " Luis h2786 E Lafayette
 " Rebecca h521 E Washn
 " Sam A formn E A Test r241 N San Joaquin
 Fernando Edna Mrs waiter J I Kestin r1214 E
 Lafayette
 " Fred R (Marguerite) clk SO Co r625 N
 Regent
 " Marguerite Mrs tchr Woodrow Wilson Sch
 r625 N Regent
 " Wm R h1214 E Lafayette
 Ferner J custodian City r Peters
 Fero Willis T br mgr Safeway Stores r rt 1 bx
 553c
 Ferolio Margt (wid Jos) h504 S Sutter
 Ferrari Caesar J (Edith) mach Geiger Iron
 Wks h1112 Fairfax rd
 " Frank clk r2233 S Commerce
 " Frank E collr SP Co r rt 6 bx 182
 " John mach r2233 S Commerce
 " Leonard E (California Floral Co) h517 E
 Channel
 " Lorenzo (Pace) (Port Stockton Market)
 h140 E Jefferson
 " Mary L (wid Jos) h2233 S Commerce
 " Pietro G (Bessie) h2031 N El Dorado
 " Steph J (Jennie) (The Toggery) (The Hub)
 h319 S Madison
 Ferrario Margt E tchr Stockton High Sch r1240
 N Hunter
 Ferreira Manuel T lab Delta Construction Co
 Ferrell Battell B (Marion) slsmn F E Ferrell
 & Co h301 Sonoma av
 " Carl N (Ila T) h1131 N Sierra Nevada
**FERRELL F E & CO, INC, F E Ferrell Pres, J
 A Pareto V-Pres, E M Armistead Sec-Treas,
 Fuel and Feed, 730 S California, Tel 1002**
 " Frank E pres F E Ferrell & Co Inc h2501
 Beverly pl
 Ferrero Pasquale (Carando Mach Wks) r Bey-
 er la
 Ferretti Cath clk Stewart's Old Colonial Can-
 dies r21 S Pilgrim
 " Louis (Cath) driver Curnow Bros h21 S
 Pilgrim
 " Louis (Florida) electn h1433 N Center
 Ferri Fredk (Angela) scavenger h1464 S El
 Dorado
 Ferriauola John J gdnr Stockton State Hosp
 Ferrie Jas (Maxine) h844 N Sierra Nevada
 Ferriera Augustino (Lebania) h228 S Argonaut
 " Elvon r228 S Argonaut
 Ferrill Ross M (Ruth) h1925 E Sonora
 " Wm A (Josephine) lab City h1650 S Hunter
 Ferrin Henry M r612 N Stanislaus
 " Lillian adtd Stockton State Hosp r612 N
 Stanislaus
 " Ralph F (Lillian) mech eng h612 N Stani-
 slaus
 Ferris Ruth Reveal Mrs beauty opr Mrs M J
 Reveal r1231a E Miner av
 Ferro Argentina (wid Paul) h3457 N Hunter
 " David driver Risso & Nelson
 " Lawrence L (Alma) h719 S Regent



704 EAST MARKET

PHONE 163

112

(1937) R. L. POLK & CO'S

FERRO

" Louis roofer San Joaquin Lbr Co r3437 N Hunter
 Ferroggiaro Fred A (Delphine) h1000 Oxford way
 Ferroni Louis (Italia) emp Fibreboard Products h238 S Orange
 Ferry Albt T (Nellie H) emp Fibreboard Products h3136 N Sutter
 " Donald B lab r3136 N Sutter
 " Harry N (Josephine J) eng h501 W Poplar
 Fessier Ernest N (Mamie) h820 E Jefferson
 " Eugene N (Edna) real est 440 E Arcade
 " Wm T auto pntr H M Pope r820 E Jefferson
 Fetsch Stanley (Ruth) h129 E Clay
 Fette Anna (wid Fred) h1203 E Charter way
 Fetterman Geo W r1130 E Park
 Fetters John W (Mary P) h1615 S Stanislaus
 Fetzer Jacob (June) mgr J J Fetzer h531 Aspen
 " Jacob J (Julia) baker 25 W Elm and 1414 E Miner av h727 W Elm
 Fiber Wm clk F L Raggio r120 S El Dorado
 Fibreboard Products Inc N M Brisbois genl opr mgr P H Keller mgr 850 W Church
 Fickel Robt O h1708 E Anderson
 Ficovich Antone A (Rose) restr 15 N Calif h1210 S David av
 " Antone G r1210 S David av
 Fideldy Elzear r919 S American
 " Firman (Ella) h919 S American
 Fidelity Hall 230 E Fremont
FIDELITY MUTUAL LIFE INSURANCE CO
THE, R D FitzGerald District Mgr, 1706 W Walnut, Tel 4867, PO Box 362
 Fidler Clarence C (Ida) lab h722 Sylvan ct
 Fiedler Geo r416 S San Joaquin
 Field Anna M (wid Frank) h826 N Sierra Nevada
 " Cuba clk Eleanor Nybakke r1120 W Magnolia
 " Elmer F appr A E Olson r1421 E Poplar
 " Emil (Mildred L) mech h1421 E Poplar
 " Eug O (Cuba) fnshr John Breuner Co h1120 W Magnolia
 " Florence (wid Wm) r416 Mendocino av
 " Fredk C (Dorothy) clk Austin Bros h423 Mendocino av
 " Jos auto repr 1526 Waterloo rd r826 N Sierra Nevada
 " Melvin R (Gladys) mech Richmond-Chase Co h5 W Vine
 Fielder Anna L (wid Louis) h720 E Lafayette
 " Jack E (Matilda) brkmm h1617 W Flora
 Fielding Chas r412 E Clay
 " Chas W eng M Davidson and Stockton Pipe Wks r1435 E Park
 " Eleanor r330 S Pilgrim
 " Jos P (Edith) jan Franklin Sch h330 S Pilgrim
 Fields Chas r328 S Sutter
 " Chester r821 S Monroe
 " Jos E (Mildred) h w s Bertha 1 n Miner av
 " Ollie L (Alice E) shoes 333 E Main h1319 W Acacia
 " Van A (Julia) lab City h903 S Van Buren
 " W C bartndr r426 E Market
 " Willard R emp Fibreboard Products r903 S Van Buren

Fierro Jess lab r743 E Washn
 " Tillie Mrs h743 E Washn
 Fifer Galen A (Olive) slsmn h5 E Park
 Fifield Harry W r715 E Channel
 " Lester L msngr Acme Auto Wrecking Co r1210 E Oak
 " Lewis L (Louisa) clk Stockton Township h1210 E Oak
 Fifley Helen Mrs h1202 N El Dorado
 Fifth Jos reprmn r11 E Flora
 Figgins A J motormn Stockton Elec R R Co r218 E 3d
 " Alvin lab r231 S Wilson way
 " Wm L (Della) lab r1034 S American
 Figone Dominic r2058 E Market
 " John jr r2058 E Market
 " Mary (wid John) h2058 E Market
 " Frank farmer r1532 S Calif
 " John (Louisa) h1532 S Calif
 Filbert Birdie (wid Chas) nurse h114 N Stanislaus
 Filipelli Emiline V emp Gulf Red Cedar Co r rt 1 bx 28
 " Eug C h628 S Pilgrim
 " Maria (wid Nick) r628 S Pilgrim
 " Maude emp Fibreboard Products r rt 3 bx 912
FILIPINO FEDERATION OF AMERICA, INC.
Stockton Branch No 1, Segundo Acain Mgr, Marcial A Barellano Sec, 2049 S San Joaquin
 " House of Friendship Rev J J Deseo sec-mgr 330 S San Joaquin
 " Mission 111 E Lafayette
 " Presbyterian Church 414 S Hunter
 Filiponi Tony (Edith) h945 S Van Buren
 Filippi Edna Mrs clk Stockton Jewelry Co r rt 3 bx 412 Lodi
 " Joe jr (Leonardini & Filippi) r rt 3 bx 412 Lodi
 Filippini Aurelio lab Stockton Box Co r rt 1 bx 642
 " Emil macaroni mkr San Francisco Italian Paste Co r rt 6 bx 131
 " Gladys r2257 Kensington way
 " Lillian emp Gulf Red Cedar Co r rt 1 bx 642
 " Pete macaroni mkr San Francisco Italian Paste Co
 Filippone Aldina slswn Katten & Marengo r311 Laurel
 " Bruno A (Aldina) bkpr h311 Laurel
 " Emma T sten Hansel & Ortman rt 1 bx 134 Linden
 Filley Ida (wid L D) h543b S Sutter
 " Jack G clk r130 W 8th
 " Jas O lab h464 E Ellis
 " Warren E (Ellen) driver J P Spaenhower h130 W 8th
 Filloon De Vere slsmn r524 N Monroe
 " Roy A (Virginia W) h524 N Monroe
 Filpi Geo J (Josephine) pharm South Side Pharmacy h905 N Harrison
 " Josephine S Mrs beauty opr Smith & Lang r905 N Harrison
 Fimbel Emil A (Rose) (Fimbel-Merz Co) h1604 E Miner
 " Mary (wid Emil) h1603 E Channel

Dohrmann Wolf Agency

GENERAL INSURANCE

Telephone 113

113 N. San Joaquin St., Stockton

STOCKTON CITY DIRECTORY (1937)

113

FIMBEL-MERZ CO (Emil A Fimbel and W F and H G Merz) Pickle Manufacturers, 220 N Eugenia, Tel 655

Finance Co Warehouse J R Steed mgr used cars 244 N American

Finch Clarence (Sadie) h245 Anteros av

Fincher Jessie r811 S Lincoln

Findley Frank N (Ada) h1620 E Washn

" Maria L h945 N El Dorado

Fine Evelyn Mrs cook r344 E Lafayette

" Loren A (Alice E) mech h45 E Adams

Fink E H jr mgr S J Co Milk Producers Assn r Acampo

" Olive Mrs h20 E Acacia

" Saml tailor Stockton State Hosp

Finkbohner Bonnie A r837 W Willow

" Chas (Mary) h1743 N San Joaquin

" David (Ella) jan Stockton High Sch h736 W Elm

" Doris opr PT&T Co r736 W Elm

" Grace (wid G S) h717 Bristol av

" Willard J rep Pac States Savings & Loan Co h837 W Willow

Finley Jack (Montie) lab h438 E Washn

" Wm B (Lucille) shoe shiner 25 S Sutter h25 S Madison

Finnelly Saml B (Lois W) pntr Stephens Bros h645 N Sutter

Finney C Francis r615 W Park

FINNEY JOHN D (Sarah C) County Recorder, h615 W Park, Tel 4615-W

" John D jr r615 W Park

" Kath h112 W Oak

" Rose I dep County Recorder r112 W Oak

Finucane Edw W (Ruth) ins 40 S San Joaquin h435 S Regent

Fiola Frank J (Roberta) tailor 114 N San Joaquin h1427 N Van Buren

Fiorvanti Antonio lab r640½ E Church

" Arth lab h640½ E Church

Fippin C D r537 E Oak

FIRE COMPANIES ADJUSTMENT BUREAU INC, W B Benson Mgr, 406 California Bldg, 11 S San Joaquin, Tel 4733

Firence Enrico (Fannie) jan Bank of Am Bldg h424 S Ophir

Firestone Service Stores Van Hatley mgr auto parts 400 N El Dorado

Firmery Kath chf opr PT&T Co r rt 6 bx 97

Firpo Amedeo (Dezolina) h36 E Anderson

" Andw r911 S Center

" Anthony r1027 S Center

" Antone B (Jeoconda) h937 W Church

" Antone E electn Hild Elec & Mfg Co r922 S Center

" Antonio h1027 S Center

FIRPO

" Aug floormn Oranges Bros Garage r922 S Center

" Augustino S (Caroline) h22 W Anderson

" Guizeppe (Emelia) farmer h251 Curtis

" Louis (Mary) lab h922 S Center

" Louis M (Louise) jan WPA h135 W Alder

" Massimeno h911 S Center

" Michl printer Stockton Daily Record r922 S Center

" Michele mech Oranges Bros Garage r937 W Church

First African M E Church Rev J W Cummings pastor 225 S Commerce

" Baptist Church Rev Carl F Truex pastor 349 N Hunter

" Baptist Church Sunday School 335 N Hunter

" Christian Church Rev Benj Smith pastor 400 N Sutter

" Church of Christ Scientist 801 N Center

" Church of the Nazarene Rev F A Anderson pastor 644 N Hunter

" Congregational Church Noel J Breed pastor 116 W Willow

" Covenant Church Rev C V Anderson pastor 1347 N Commerce

FIRST NATIONAL BANK, P T Cleghorn Pres, J E Henry V-Pres, F A Cramblitt Cashier, 24-26 N San Joaquin, Tel 173

" National Bank Building 22 N San Joaquin

" Presbyterian Church Rev W W Long pastor 1315 N El Dorado

" Unitarian Church Rev Arth Foote pastor 2737 Pacific av

Fischer Bertha maid 1220 W Rose

" Bertha sec Foltz & Rendon r208 Della

" H P Tile & Marble Co A R Beanblossom mgr 802 E Weber av

" Merle E r823 E Lindsay

" Wm caretkr Congregation Ahavas Aachim h129 W Park

Fischle Ernest (Marie) bartndr h841 N Center

Fish Donald W (Iris L) compositor Stockton Daily Record h1536 N Wilson way

" Emma Mrs bkpr W L Peterson r327 E Charter way

" Harold W (Gladys L) slsmn J H Eagal Co h715 N Central av

" Harriette B bkpr Retailers Credit Assn r1536 N Wilson way

" Harry (Freda) mgr Karl's Shoe Store h203 E Clay

" Henry r7 S Center

" John A wtchmn r1145 W Poplar

" Jos D (Emma J) travel bureau 16 S Sutter h1044 N El Dorado

" Philip V gas sta atdt Merrill Evans r1536 N Wilson way

Cushman Gasoline Engines

Bob-a-Lawn Power Mowers

Pumps — Hoists — Electric Light Plants

THOMAS R. BROWNE

POWER MACHINERY

826 E. Main St., Stockton

Telephone 1962



WE BUY OLD GOLD AND PAY CASH

PESCE & CO.

"CREDIT JEWELERS"

Also Men's Clothing on Credit

211-213 E. WEBER AVENUE, STOCKTON TEL. 256

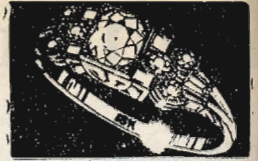

Fisher Abe whol cigars 226 E Market
 " Alf H v-pres Fisher Bros Lbr & Mill Co
 h2705 E Main
 " Alf M (Lavelle) sec Fisher Bros Lbr & Mill
 Co h2649 E Main
 " Arnold M clk Owl Drug Co r431 E Main
 " Arth C (Helen M) housemover 234 W 4th
 " Bert A (Jeanette) house mover h126 E Alder
 " Bros Lumber & Mill Co Inc F T Fisher pres
 A H Fisher v-pres A M Fisher sec 48 N
 Wilson way
 " Chas r811 S Lincoln
 " Chas F prin Junior Trade Sch
 " Clifton F (Belle) h324 E Anderson
 " Delbert J shadewkr Manthey Bros r421 E
 Lindsay
 " Ella maid 1220 N Baker
 " Esther (wid Adolph) h842 Sullivan av
 " F lab City r324 E Anderson
 " Francis F (Velma) drftsmn Fisher Bros Lbr
 and Mill Co h839 N Harrison
 " Francis T (Margt) pres Fisher Bros Lbr &
 Mill Co h1432 Columbia av
 " Harrison M office mgr Maxwell Motor Supp
 Co r213 E Poplar
 " Harry S (Esther) mgr F W Woolworth Co
 h624 Lexington av
 " Jas H (Stella) house mover h418 E 2d
 " Jay r324 E Anderson
 " John A (Mabel) h Roselawn av nr Grange
 " John D (Betty) mldr Engineering & Fndry
 Co h2281 E Channel
 " Leland J (Rose) chauf h1804 N El Dorado
 " Lewis N (Leta) towermn h1752 Marshall av
 " Louis R (Ruth) glazier Fisher Bros Lbr Co
 h2707 E Main
 " Martin L (Josephine) chauf h1248 E Hazel-
 ton av
 " Mary (wid J) r229 E Sonora
 " Maude (wid John) h936 N Stockton
 " Meta F Mrs h213 E Poplar
 " O F millmn Taylor Milling Corp r rt 1 bx
 738
 " Robt O (Velmos) firemn SFD h2264 S Sutter
 " Rose Indywkr Xclusive Lndy r1802 N El
 Dorado
 " Thos E (Minnie E) h229 E Sonora
 " W Harold (Hazel) firemn SFD h2239 E Sut-
 ter
 " Wm J (Sadie S) hse mover h1802 N El Do-
 rado
 Fisk Anna Mrs h709 W Willow
 " Anna M (wid J C) r1241 E Weber av
 " Erroll C (Amelia) asst sec Holly Sugar Corp
 h620 N Tuxedo av
 FISK TIRES, Wolf Garage Distributors, 427
 E Market, Tel 38
 Fist Harry h437 E Washn

Fitch John D (Ida) atdt Stockton State Hosp
 h2618 Westminster av
 Fitchie J Ronald cannery mgr Stockton State
 Hosp r1512 S El Dorado
 " Ruhannah H (wid S E) h1512 S El Dorado
 " Sam B pntr h1856 S Calif
 Fite Preston L (Norma) artist State Div of
 Highways h1536 W Walnut
 Fitts Randolph W r2156 E Lafayette
 " Wm M (Bernice M) genl mdse 2151 E Main
 h2156 E Lafayette
 Fitzgerald Albt (Nellie) h705 E Lindsay
 " Anna M Mrs h136 N Aurora
 " Blanche Mrs sec-treas Nell Fitzgerald Co
 r rt 2 bx 917
 " Clare A (May A) constrwkr h1045 N Wilson
 way
 " Danl h521 W Church
 " Dorothy r105 E David av
 " Emily R h336 S Calif
 " Emma (wid Bernard) h1446 S American
 " Eug msngr Am Optical Co r536 W Poplar
 " Frances r536 W Poplar
 " Frank r260 S Orange
 " Henry J (Hotel St Leo) h39 N Calif
 " J lab City r41 S San Joaquin
 " Jas W r336 S Calif
 " John A (Birdie) emp Stockton Independent
 h1824 S Calif
 " John B (Leona M) slsmn Hansel & Ortman
 h2267 Kensington way
 " John C (Genevieve) emp Fibreboard Prod-
 ucts h105 N David av
 " John T (Sylvia) lab r222 E Taylor
 " Josephine M r336 S Calif
 " Lester A (Mayme) firemn SFD h536 W Pop-
 lar
 " Mary r1824 S Calif
 FITZGERALD NELL CO INC, Mrs Evelyn Ho-
 gan Mgr, Women's Apparel, Dresses, Coats,
 Etc, 402 E Main, Tel 491
 " Richd S h315 E Sonora
 FITZGERALD ROBERT D (Lela) District Mgr
 The Fidelity Mutual Life Insurance Co,
 h1706 W Walnut, Tel 4867, PO Box 362
 " Sarah (wid Jas) r711 E Miner av
 " Wesley r1045 N Wilson way
 " Wm W (Dorothy) phys 625 N Madison
 Fitzsimmons Albt clk r819 S San Joaquin
 " Jas W (Belle) h819 S San Joaquin
 " Opal clk r819 S San Joaquin
 Fitzwater Claud M (Goldie) whsmn Central
 Calif Traction Co h1605 E Walnut
 Flack Allan M (Annice) eng Milk Producers
 Assn of Central Calif h1311 E Hazelton av
 " Allan M jr (Eva) sugarwkr h1311 E Hazel-
 ton av

For 80 Years BREUNER'S

HAVE BEEN HEADQUARTERS FOR HOME FURNISHINGS

Main St. at Hunter

Stockton

Telephone 6800

PEIRANO BROS. & CO.

22 S. Sutter Street, Phone 432

Stockton, California

STOCKTON CITY DIRECTORY (1937)

115

FLACK

" Eva M Mrs tester Milk Producers Assn of Central Calif r1311 E Hazelton av
 " Wm L (Ethel) tmstr h1920 S Sutter
 Flaherty Mary E (wid Patk) h242 N Ophir
 Flamm Karl B (Laura) traffic mgr Central Calif Traction Co h1740 W Acacia
 Flammer Virginia sten r2602 Crafton way
 Flanagan Amberson T (Gladys) bkpr Bank of Am h1228 W Harding way
 " Chas M gas sta 2392 E Main r Linden
 " Mary maid Hotel Argonaut r229 E Weber
 " Terry r1228 W Harding way
 Flanders Chas R (Dora) plstr h524 N Stanislaus
 Flaningam Hubert W (Irene) slsmn E A Test h111 Sonoma av
 " Sarah (wid Saml) h434 E Pine
 Flavius Flavio pres II Sole Inc r348 E Sonora
 " John B (Kath) treas II Sole Inc h407 S Sutter
 Fleming Elmer slsmn h705 E Lindsay
 " Ernest bartndr P M Trucco r705 E Lindsay
 " Geo R (Juliette) slsmn h12 E Cleveland
 " Mary Mrs h2530 E Market
 " Mary E (wid C J) r238 W Park
 " Wesley C (Mildred) asst County Farm Advisor h436 W Walnut
 " Wm eng Ohm & Raab r rt 4 bx 74k
 Flemming Dorothy waiter Mrs Myrtle Troy
 Flesher John F (May) aud h101 E Wyandotte
 Fletcher Edith beauty opr Sterling Inc r807 N El Dorado
 " Geo W auto mech Massey-Harris Co r807 N El Dorado
 " Louise maid 717 W Poplar
 " Mary sten J C Maurer & Sons r2042 E Market
 " Ruth sten The River Lines
 Flick Arth R (Doris) h20 E Rose
 Flint Adra T (Edythe) fieldmn Holly Sugar Corp h1248 N School
 " Harvey L (Margt) farmer h232 E Ellis
 Flintjer John D clk r1210 W Acacia
 " Ross (Amelia C) slsmn h1210 W Acacia
 Flisher Zelda r228 W Park
 Flood Mary B Mrs bkpr Threlfall Bros r1715 W Harding way
 Flook Frank ydmn SP Co
 Flor Narcisso (Victorina) shoe repr 1908 Pacific av h122 W Wyandotte
 Florell Ed welder R G Le Tourneau r1245 N San Joaquin
 " Erick G (Etta C) baker h1245 N San Joaquin
 Florenda Enrique r41 S El Dorado
 Flores Alf r2429 E Worth
 " Eug auto repr 9 E Sonora
 " Eug gas sta atdt Ben Padilla r1760 S El Dorado
 " Felipa r1844 E Taylor

FLORES

" Filomeno h2429 E Worth
 " Francisco (Bascilia) lab h1844 E Taylor
 " Guadalupe lab Holly Sugar Corp r533 W Church
 " Isidor h124 W 3d
 " Jose h31 S Madison
 " Loredo r25 W Worth
 " Martin (Eva) h219 W Washn
 " Perfecto (Cruz) lab h120½ S Pilgrim
 " Santiago emp Fibreboard Products r437 W 6th
 " Trinidad r2429 E Worth
 " Victoria r621 W Market
 " Vincent lab r41 S El Dorado
 Florida Rooms (Mrs Johanna Quidor) 41 N Hunter
 Flosi Emil (Eliz) mgr Fredericksburg Brewing Co h1253 N Ophir
 Flo-Vel Apartments Mrs Velma Pfeiffer mgr 430 E Acacia
 Flower Elsie society editor h1029 S Stanislaus
 " June r1029 S Stanislaus
 Floyd Wm S (Ramona) mech Oranges Bros Garage h2228 N Calif
 Flynn John r39 N Calif
 " M (Helen) h32 W Park
 " Philip A (Lillian) pntr h2107 Mt Diablo av
 " W Donald (Clara) auto repr h3 W Rose
 Fogarette Louis chauff r1132 E Jackson
 Fogderude Leo H (Gertrude) office mgr Western States Gro Co h1505 N Edison
 Fogel Louis (Sadie) slsmn h1605 N Yosemite
 Fogerty Thos (Mae) driver h411 E Church
 Fogle John W (Anna) pntr h2223 N Calif
 " Wm A (Mary) pntr r2223 N Calif
 Folci Armando lab Calif Packing Corp r336 W Washn
 Foletta Chas A emp Fibreboard Products r rt 1 bx 447
 " Jas L (Irene) lubricator E A Test h2579 Linden rd
 " Mary (wid Louis) h2595 Linden rd
 Foley Anne r723 N Calif
 " Bartholomew H (Zella) slsmn Peerless Milling Co h2041 S Calif
 " Fred B r2041 S Calif
 " Jack E musician r2041 S Calif
 " John F emp Fibreboard Products r103 S Center
 " Jos L h721 N Calif
 " Kath Mrs r120 E Jackson
 " Martin J (Martha) dairy supt Stockton State Hosp h120 E Cleveland
 " Russell G (Kath) teller Stockton Savings & Loan Bank h1045 W Elm
 " Wm F (Ida) h330 E Anderson
 " Zella J Mrs gro 2043 S Calif r2041 do



HIGHWAY GARAGE
 Phones 566-567
 Tracy, California



720 N. EL DORADO ST.
 Phones 801-802
 Stockton, California



AL P. LABRUCHERIE

Telephone 3649

Chas C. Roe
Owner

ROE WELDERS

Manufacturers of
A-C and D-C ARC
WELDING
EQUIPMENT
Stockton, California

1930 Linden Road

116

(1937) R. L. POLK & CO'S

Folger Geo A (Ethel) driver S J Local Health
Dist h449 E Rose
" Rosamond h1007 W Rose
Folkins Mary E (wid E W) r807 N Madison
Folsom Josephine A Mrs tchr Jackson Sch
h1805 N El Dorado
" Minna T (wid P E) h4 W Rose
" Rita A r1805 N El Dorado
Foltz Edw P (Verna) (Foltz & Rendon) h11 E
Park
" Henrietta M Mrs musician h537 W Acacia
FOLTZ & RENDON (E P Foltz, C P Rendon)
Attorneys-at-Law, 500-504 Stockton Sav-
ings & Loan Bank Bldg, 311 E Main, Tel
150
" Verna M Mrs C S pract 11 E Park
Folund Ralph slsmn r444 E Market
Fon Ny Young emp Fibreboard Products r38 E
Sonora
Fonceca Manuel ydmn Lilian Wright
Fondren John (Clara) slsmn Al Labrucherie
h919 S Stanislaus
" Ray clk Safeway Stores h430 E Acacia
Fonero Christ lab r240 E Taylor
Fong Alice r311 S Commerce
" Chan (Wehingee) h146 E Jefferson
" Fat restr 135 E Market
" Gin h309 S Commerce
" Jick h314 S Hunter
" Kee mgr Sung Sung & Co
" Shee Gee h311 S Commerce
" Wm cook Mrs Tillie Wong r1429 E Channel
Fontaine Lileth waiter C J Picard r1725 N
Calif
" Olga B h338 1/2 N Sutter
Fontana Edith tchr r648 E Charter way
" Gino driver Stockton Ice & Fuel Co r248 W
Taylor
" Hattie E (wid A L) C S pract 1015 N Center
" Matilda M tchr Jackson Sch h648 E Charter
way
" Rose music tchr 648 E Charter way
Fonteneau Alice M (wid Chas) r138 Sperry av
" Chas U (Edith C) eng State Div of Highways
h138 Sperry av
Foo Lung h112 E Washn
" Lung & Co genl mdse 112 E Washn
" Richd h312 E Worth
" Wm r312 E Worth
Fook Chang & Co Chan Shang Yee mgr gro
122 E Washn
Foote Arth Rev (Rebecca) pastor First Unitar-
ian Ch h137 W Magnolia
" Christine B Mrs compt opr Safeway Stores
h1440 N Hunter
" Frank J emp Fibreboard Products r Linden
" Louise M Mrs h330, E Sonora
" Vivian E cash Austin Bros r1230 W Rose

Foppiano Angelo M (Tessie) farmer h328 N
Grant
" Edith Mrs h1510 E Lindsay
" Edmund A (Mary) stevedore h1726 E Chan-
nel
" Evelyn asst St Joseph's Hosp r328 N Grant
" Margt (wid Math) h335 E Adams
Forbes Elsie Mrs beauty opr Mrs F P Scribner
r1035 S Calif
" Jas D (Geneva K) reprmn John Breuner Co
h1105 E Oak
" Lawrence A (Helen) mech h706 E 2d
" Morrell L (Urilda) prsmn Stockton Daily
Record r115 E Park
" Robt A (Orpha) dept mgr Austin Bros h818
W Rose
" Urilda E Mrs opr PT&T Co h115 E Park
Ford A Scott (Norma) dentist 242 N Sutter
R202 h2222 Crafton way
" Amos H (Lucy N) dep Sheriff h437 Lexing-
ton av
" Earl O (Dorothy) lab Delta Construction
Co r531 W 8th
" Edw J clk h513 S San Joaquin
" Elinor r425 E Rose
" G W millmn Taylor Milling Corp r rt 3 bx
1022
" Georgiana (wid Herbt) h3033 N Calif
" Harry (Honore) h527 E Jackson
" Jas H dep County Treasurer r513 S San Joa-
quin
" Jas P Mrs h416 E Flora
" John atdt Stockton State Hosp
" John G lab h221 E Sonora
" John W (Eleanor H) mgr Pub Relations
Dept Stockton Chamber of Commerce
h652 N Regent
" Lauretta bkpr John Breuner Co r318 N Lo-
cust
" Lorine Indywkr Xclusive Lndy r425 E Rose
" Louis A (Clara) dental labtry 242 N Sutter
R201 h934 Oxford way
" Louis A jr r934 Oxford way
" Mace H (Dora M) swtchmn h1645 Berkeley
av
" Margt (wid Chas) h1230 E Jackson
" Martha (wid A E) h rear 920 E Miner av
" Mary Mrs smstrs Katten & Marengo h416
E Flora
" Matt r1319 S Calif
" Nellie (wid Jas) h225 W Vine
" Percy J (Amy) lab h1319 S Calif
" Percy J jr auto repr (Lauretta) 318 N Locust
" Stanley L (Viola) title officer Sec Title Ins
& Guar Co h2816 N Hunter
" Thos r927 S Madison
" Thos F (Lorine) jan Stockton High Sch
h425 E Rose

Personnel Service

General Insurance

LOGAN'S BUSINESS SERVICE

PUBLIC STENOGRAPHER — NOTARY PUBLIC — MIMEOGRAPHING
Office Phone 30 105 E. Weber Ave., Stockton

NORTHWESTERN MUTUAL FIRE ASSOCIATION NORTHWEST CASUALTY COMPANY

No Better Insurance Protection Obtainable, and at a Saving

COMPLETE SERVICE — REPRESENTATIVES THROUGHOUT CALIFORNIA

District Headquarters: 202 Bank of America Building, Stockton Telephone 281

STOCKTON CITY DIRECTORY (1937)

117

- FORD**
 " Vera r2210 E Washn
 " Willard O tower mn r729 E Sonora
 " Wm r1230 E Jackson
 Forder Grace (wid J C) nurse r728 W Elm
 Fordham Gladys waiter A A Ficovich
 Fore Noble D (Virginia) auto mech h215 W Magnolia
 Foreka Louis (Mary) h3722 E Main
 Foreman Ray K whsmn Western States Gro Co r21 W Park
 Forenti John (Mary) scavenger h1130 S Madison
 " Wm optician Am Optical Co r1130 S Madison
 Forest J M milker Clowes' Dairy r325 Grove
 Forgard Berniece L office mgr Borden's Dairy Delivery Co r1520 E Harding way
 " Carl J (Retta C) h1520 E Harding way
 " Retta C Mrs clairvoyant 1520 E Harding way
 Forhan Gladys waiter h222 N Aurora
FORKNER ARCHIE H (Anna B) Mgr Stockton College of Commerce, h941 W Willow
 Forman Frank h rear 624 W Jefferson
 Formati Chris (Rose) lab City h730 N Commerce
 Formway Jasper W (Imogene) mech Stockton Auto Wrecking & Supp House r rt 5 bx 163
 Fornaciari Felix (Josephine) lab h20 E Maple
 " Nello emp Fibreboard Products r127 E Hazelton av
 Forney Harlan M (Eliz) plantmn SO Co h428 E Monterey av
 Forrer John G (Verona) baker Amedeo Gobbi h1728 S San Joaquin
 " Louise G clk Owl Drug Co r343 E Fremont
 Forrest Chas R (Ina) h Linden rd cor Golden Gate av
 " Ina Mrs bkpr Silvers Credit Jewelers r Linden rd cor Golden Gate av
 Forschler Bert lab r1219 S San Joaquin
 " Gabrielle (wid B W) h1219 S San Joaquin
 Forslund Elmer W (Aileen) (Case & Forslund) h1145 N Commerce
 Forsyth Cleon C (Glenona) h921 W Park
 " David B (Laura) pharm h835 Pleasant av
 " Theo R pharm r835 Pleasant av
 Forth Wm A L (Isabelle) steelwkr h1419 S Stanislaus
 Fortner Edwin gas sta atdt Standard Stations r931 LaFollette
 " John R slsmn Turner Hdw & Implt Co r312 Blain av
 " Mode H r350 Anteros av
 " Richd H (Eliz) lab City h312 Blain av
 " Wm L (Laura) carwasher h931 LaFollette
 Fortune B A r343 E Magnolia
 " Edw F (Maude) h1320 N Hunter
- FORTUNE**
 " Geo auto mech D L Atwood r1320 N Hunter
 " Margt G (wid B A) h440 McCloud av
 " Martha C Mrs sten F P Dietrich & Co h29 W Acacia
FORTY-NINE DRUG CO INC, C R Chase Pres, A C Brown V-Pres-Sec, Store No 1, 101 E Main, Tel 1849; Store No 2, A E Garvin Mgr, 901 N Yosemite, Tel 8140
 Forum The (weekly) L D Beckwith editor newspaper 1325 E Poplar
 Foss Bayard T (Dorothy) window trmr Stockton Dry Gds Co h310 S American
 " Lee R (Waggoner Extension Ladder Co)
 Foster Albt V emp Fibreboard Products r Horner and Wagner
 " Alf P (Sarah E) h1535 E Market
 " Chas h126 W Lafayette
 " Chas S (Gertrude) slsmn Stockton Dry Gds Co h120 E Adams
 " Chester W (Bertha) v-pres The Sterling Inc h155 W Pine
 " Dorothy sten Curnow Bros
 " Earl L police State Highway Patrol r Ripon
 " Edw L br mgr Safeway Stores Inc r636 N Harrison
 " Elsa S (wid Perry) dep County Recorder r129 W Oak
 " Frank W (Lucille) poultrymn h1948 W Acacia
 " Geo H (Eva) clk h928 S Grant
 " Harold G (Le Ora) slsmn h1909 McKinley av
 " Harry R (Edna) pntr h1665 W Flora
 " Henry r711 S Lincoln
 " Homer T (Lela) office mgr Coml Credit Co h1815 Elizabeth av
 " John A (Sadie) h rear 2378 E Fremont
 " Leo F (Arvie) pntr h557 E Harding way
 " Le Ora Mrs nurse C E Stabler r1909 McKinley av
 " Lincoln G (Zella M) eng h415 E Walnut
 " Lyle L (Berneice) h1122 S Sutter
 " Manuel r1426 E Lafayette
 " Martha A r1122 N Commerce
 " Milton meat ctr Safeway Stores r1246 E Channel
 " Ned (Ruth) h1665 W Flora
 " R G eng Stockton State Hosp
 " Roy U (Edith L) slsmn Sperry Flour Co h657 Lexington av
 " Sophia M h1122 N Commerce
 " Walter H (Loretta) mgr Dyrr Mfg Co h1520 N Wilson way
 " & Kleiser Co adv 725 E Lafayette
 Fostine Alvin dist mgr Stockton Daily Record r1853 W Rose
 " John (Mary) driver Yolland Ice & Fuel Co h1853 W Rose

STOCKTON DRY GOODS CO.

Stockton's Largest Department Store

42 STORES UNDER ONE ROOF

Corner Main and American

Telephone 5030

P. O. Box
188

GENERAL SHEET METAL WORK

CAPPS BROS.

Tel.
2441

MANUFACTURERS OF

HARVESTER PARTS — SPECIAL EQUIPMENT

822 East Church St.

Stockton

118

(1937) R. L. POLK & CO'S

Fotheringham Clara Mrs h1336 S Sutter
" Lena Mrs h642 N Harrison
Fotinos John P (Enrica) h817 N Harrison
Fotis Jones tailor 419 E Market h121 S Sutter
Foulkes Lida C Mrs supvr WPA r928 N Stockton
Foundation Edw lab r2024 E Main
" Jas J (Mamie) lab h208 S Argonaut
" Thos lab h2024 E Main
" Thos R USN r208 S Argonaut
Fountain Jas E (Ruth V) slsmn C M Menzies
h1528 N Wilson way
" Stanley E clk r1528 N Wilson way
Fouse Lois A (wid R E) h1648 E Washn
Foust Joyce (Mabel) h325 Grove
Foutch Delbert J (Myrtle) h2372 E Market
Fovinci Carl (Marie) h11 E Ellis
" Fred clk Minneapolis-Moline Implt Co r11 E
Ellis
Fowler Allene Mrs bkpr Federal Outfitting Co
r1991 W Willow
" Clifford J (Celia) meats 2018 Pacific av h129
W Wyandotte
" Cloice W beauty opr H E Norton r1991 W
Willow
" Edna E dept hd Pub Library h1751 N Hunter
" Ernest W (Eva L) h635 N Pilgrim
" Fay waiter Mrs M F Hassel r215 N Calif
" G Arth (Ethel) bkpr State Div of Highways
h1705 N Commerce
" Glenn barber 38 E Acacia r1991 W Willow
" Grace G tchr Stockton High Sch h1751 N
Hunter
" Iva E Mrs real est 1212 N El Dorado
" J Herbt (Sadie) gas sta 2105 Pacific av h35
W Magnolia
" Jas S (Rose M) lab City h201 E 2d
" John (Ona) lab h rear 1223 S Calif
" Leonard L (Allene) barber H E Norton
h1991 W Willow
" Perry E (Iva E) slsmn h1212 N El Dorado
" Rose A Mrs nurse h905 N Calif
" Rosetta Mrs h429b N Stanislaus
" Stanley B slsmn R P Lane r318 E Oak
" Stella N h1545a N Calif
" Vearle hlpr Gravem-Inglis Baking Co r411
E Arcade
" Wm D (Stella) lab h415 S Grant
" Wm H (Fay E) typewriters 28 S Calif h318
E Oak
Fox Alaphair G Mrs beauty opr r1040 N 1st
FOX CALIFORNIA THEATRE, Ray Duddy
Mgr, 242 E Main, Tel 1826
" Chas E (Evelyn M) eng h721 W Flora
" Ernest r137 N San Joaquin
" G Lewis (Mildred F) exec sec Stockton
Junior Chamber of Commerce h625 W
Flora

FOX
" Geo (Marie) (Krein & Fox) h1712 S San
Joaquin
" Geo J clk r12 E Taylor
" Gilbert R (Lulu) lab h1144 N Ophir
" Jas H (Arrannetta) brkmm h1223 S Hunter
" Jennie (wid Z F) h1144 N Ophir
" John F (Eliz) h543 E Lindsay
" John H (Alaphair G) h1040 N 1st
" Leslie credit mgr Berg's Clothiers r114 S
Sutter
" Lillie A (wid Geo W) h321 W Willow
" Lorraine r128 W Oak
" Margt r1144 N Ophir
" Marie Mrs beauty shop 1712 S San Joaquin
" Mary (wid H C) h1205 S San Joaquin
" Mary A h12 E Taylor
" Melva G r1144 N Ophir
" Murray r1144 N Ophir
" Paul lab r1144 N Ophir
" West Coast Theatres office 242 E Main
" Woodson W emp Fibreboard Products r30 S
American
Foy Dorothy A serv rep PT&T Co r504 W Park
" Edw M (Mae) h504 W Park
" Ralph L (Lydia) boat opr h1836 Lomita av
Frades Henry A shopmn Kyle Co r2357 E
Lindsay
Frame Wm F. (Carrie E) clk h64 E Arcade
France Wm M farmer r1221 S Pilgrim
Francesconi Constant (Mary) lab Calif Pack-
ing Corp h1140 E Clay
" Dorothy r1140 E Clay
Franch Gerardo (Kath) hlpr Engineering &
Fndry Co h2372 E Miner av
Franchetti Emil lab r2362 E Main
" Michl (Louise) h2362 E Main
" Rino lab Stockton Ice & Fuel Co r248 W
Taylor
Francia Jose r24 E Lafayette
Francis Dolly (wid Thos) h1238 W Poplar
" Doris L r1238 W Poplar
" Horace I (Laura) lab Calif Water Serv Co
r rt 4 bx 428
" Ralph prof College of the Pac r3601 Pacific
av
" Ray (Beulah) lab Stockton Box Co h1030
Wilson av
Francisco Angelino h rear 1920 Linden rd
Franco Fermina Mrs (wid Andres) h2535 E
Market
" John (Rosa) scavenger h1230 S Monroe
Francois Frank P (Sadie) emp Fibreboard
Products h1131 S Hunter
" Louis E (Nadaline) slsmn Goodyear Service
h145 E Pine
" Sadie emp Fibreboard Products r1131 S
Hunter

CAUTION

Deal only with well-known publishers when giving orders for Directory Advertising.

READ ALL ORDERS CAREFULLY BEFORE SIGNING.

PAY NO MONEY IN ADVANCE. All well-known publishers instruct their men to collect nothing prior to publication.

R. L. POLK & Co., Publishers

F. J. DIETRICH & CO.

INSURANCE

235 E. WEBER AVE., STOCKTON

APPRAISALS

STOCKTON CITY DIRECTORY (1937)

119

Frandy Elna bkpr County Agril Comr r Lodi
 Frank Arth W cook Stockton State Hosp
 " John (Felicitia) brewer El Dorado Brewing
 Co h2810 N Center
 " Robt H field exec Boy Scouts of America
 r607 Lincoln

FRANK'S PLUMBING SHOP (Frank Vacca-
rezza) Registered Plumber, Heating and
 Sheet Metal Work, Water Systems, Water
 Tanks, Pipe and Fittings, 2428 Alma cor
 E Main, Tel 1419

Frankie A O baker F A Gansneder r1431 E
 Poplar
 " Con J (Rose) electn 748 E Weber av h1435
 N Pershing av
 " Erminie M nurse h1240 N Hunter
 " Genise (wid Henry) r1203 E Charter way
 " Robt H clk PG&E Co r1435 N Pershing av
 " Rose M sten r1435 N Pershing av
 Frankenheimer Bernard r321 W Acacia
 " Bernice r321 W Acacia
 " Bros (Saml and L H) grain 18 W Weber av
 " Louis H (Hattie B) (Frankenheimer Bros)
 h321 W Acacia
 " Saml (Helen) (Frankenheimer Bros) h1705
 N San Joaquin
 Franklin Cath (wid Harry) r47 W Harding
 way
 " Harry (Mary) lab PO h1877 Lucerne av
 " Harry W (Elsie) dredgermn h627 S Central
 av
 " Irvin E (Lillie) carp h802 E Jefferson
 " Millie L Mrs h527 E Lindsay
 " Richd C (Pauline) agt Equitable Life Assur
 Soc h19 W Ellis
 " School 239 S Center

Franks A Earl (Bessie A) fuel 2350 E Taylor
 h719 Sharon av
 " Agnes Mrs atdt Stockton State Hosp r125 E
 Flora
 " Beryl atdt Stockton State Hosp
 Franzoi John (Josephine) h103 E Anderson
 Franzone Giovanni (Mary) h1627 E Scott's av
 Frasch Hilda nurse Dameron Hosp
 Fraser Clifford clk Jeffery Bros
 " Elmer plater 730 S Van Buren r1545 W Flora
 " Florence cook r346 E Lindsay.

FRASER FURNACE CO INC, R E Fraser Pres-
Mgr, Manufacturers of Gas Heating and
Air Conditioning Appliances, Office 445-
449 S San Joaquin, Tels 8846 and 8847

" Gertrude L compt opr Smith & Lang r
 Modesto
 " Jas H (Hazel) millmn Taylor Milling Corp
 h1783 Hiawatha av
 " John r1344 E Channel
 " John (Velma) steelwkr h2045 S American

FRASER

" John B shopmn Kyle Co r930 S Grant
 " R Elmer (Frances) elec plater h1545 W Flora
 " Richd E (May) pres-mgr Fraser Furnace Co
 Inc h530 W Rose
 " Russell L (Hazel) linemn h1335 E Weber av
 Frassa Bert h79 E Castle
 Fratta Mary Indy wkr Valley Lndy r2027 E
 Hazelton av
 " Paul P (Mary) eng h2027 E Hazelton av
 " Ralph driver Tony Gust & Co r2027 E
 Hazelton av
 Frausto Florence emp Fibreboard Products
 r321 E Sonora
 " Frances C r321 E Sonora
 " Pauline C emp Fibreboard Products h321 E
 Sonora
 Frazier Clyde r629 E Charter way
 " Jas S (Emma) solr John Breuner Co h643
 N Calif
 " John (Mabel) h1015 S San Joaquin
 " Logan (Louisa) h533 W Church
 " Louise h130 W Lafayette
 " Plummer (Bertha) lab h629 E Charter way
 Freas Peter lab r10 E Weber av
 Freccero John (Kath) h1412 E Lafayette
 " Kath Mrs r1345 E Hazelton av
 " Peter (Noemi) bldg contr 1329 E Hazelton
 av
 Frederick Albt F hrdsr r537 E Harding way
 " C Lillian r601 N Tuxedo av
 " Gilbert h2520 E Washn
 " Harrison r2520 E Washn
 " Martha A (wid Harrison) h601 N Tuxedo av
 Fredricks Anna Mrs h119 E Lindsay
 " Clarence G (Helen G) police SPD h904
 Columbia av
 " Margt J Mrs sten Stockton State Hosp r136
 E Monterey av
 " Nancy Mrs h136 E Monterey av
 Fredericksburg Brewing Co Emil Flosi mgr
 527 N Wilson way
 Frederickson Andw (Gertha) h1501 N Persh-
 ing av
 Frediani John (Amelia) millmn Taylor Milling
 Corp h512 W Market
 " June r512 W Market
 Fredricks Albt r825 E Lindsay
 " Frank H (Margt) h825 E Lindsay
 " Martha h638 E Lindsay
 Fredrickson Glenn V lab r1235 Vernal way
 Fredriksen Soren (Laura) mech Farmers
 Implt Exchange h1109 S Pilgrim
 Fredt Jos shopmn Al Labrucherie r111 E Flora
 Free Lenora J Mrs h1043 S Calif
 " Methodist Church Rev K W Fristoe pastor
 3402 E Main

INGALLS RADIO SERVICE & LABORATORY

(A Member of Radio Manufacturers Service)

Authorized Philco, R. C. A., General Electric and Zenith Service

COMPLETE RADIO SERVICE

1249 South San Joaquin St., Stockton

Telephone 10031

CHARLES TRAVEL SERVICE

STEAMSHIP - RAILROAD - AIRPLANE - ZEPPELIN - MOTOR BUS
HOTEL - RESORT RESERVATIONS TOURS - CRUISES

17 South San Joaquin St., Stockton

Phone 5121

120

(1937) R. L. POLK & CO'S

Freel Navarra (wid O P) teller San Joaquin Bldg & Loan Assn h1120 W Willow
Freeman Adeline (wid Ernest) r340 E 9th
" Alex E emp Fibreboard Products r rt 1 bx 561f
" Arth office mgr Stockton Merchants Assn (Adj Bureau) r707 N San Joaquin
" Cathlyn r2264 E Market
" Dolores Mrs tchr Jefferson Sch r rt 3 bx 219
" Eliza (wid John) h2396 E Washn
" Ellen waiter J I Kestin
" Emory J (Susie) h545 N Sierra Nevada
" Fred T h507 W Worth
" Geo W counselor Stockton High Sch r rt 1 bx 817
" Grace r507 W Worth
" Grace waiter J I Kestin r635 E Main
" Jacob B (Evelyn) lawyer 343 E Main R1012 r1802 W Willow
" Jas r234 W Market
" Jas A (Gladys) porter Syndicate Barber Shop h15 E Worth
" John brkmn r534 E Walnut
" John A (Grace) gro 147 N Aurora h149 do
" Ralph (Ellen) r532 E Main
" Raymond (Juanita) porter h1010 S Wilson way
" Rita (wid John) h126 S Lincoln
" Rudolph v-prin Victory Sch r rt 2 bx 153b
" Walter lab h2264 E Market
" Walter jr lab r2264 E Market
" Walter E (Alberta) bkpr W P Fuller & Co r rt 3 bx 671
" Wm r713 E Market
Freggiaro A clk Port of Stockton
" Reineri (Adalgisa) scavenger h1455 S El Dorado
Freighters Inc H E Hansen pres R W Seitz v-pres L L Higgins sec 15 E Weber av
Freitas Albt mailer Stockton Daily Record r534 E Lafayette
" Angie r534 E Lafayette
" Anthony chauff r1222 E Sonora
" Antone C (Mary) rancher h1222 E Sonora
" Antone T (Maria) barber 103 S Calif h1901 S Calif
" Caeton J (Vernice) bkpr Stockton Auto Wrecking & Supp House h937 S Center
" Clarence L (Emma) meat ctr h900 E 1st
" Dolores A clk Sontag Drug Stores Ltd r1234 E Sonora
" Emma J (wid Wm) r314 E Oak
" Fannie Mrs r131 N Calif
" Frank (Maria) chauff h1901 S Calif
" Frank lab r534 E Lafayette
" Isabelle usher r1234 E Sonora
" John C (Adeline) rancher h1234 E Sonora
" John C shoe shiner 17 S Center r25 do

FREITAS
" John M (Martha) h928 Pleasant av
" Jos (Amelia) liquors 23½ N Center h534 E Lafayette
FREITAS LAW T (C Beryl) Lawyer and Notary Public, 505-506-507 Belding Bldg, 110 N San Joaquin, Tel 14, h1175 W Willow, Tel 8564-J
" Leola M bkpr Stockton Ice & Fuel Co r1234 E Sonora
" Louis L (Gladys) h1615 Palm av
" Manuel mot pict opr h2275 E Lafayette
" Manuel C (Hazel) electn Commercial Elec Co h60 W 6th
" Olivia clk Sterling Inc r1222 E Sonora
" Roscoe M optom 35 N Calif h1222 N Ophir
" Vernice M Mrs sten Stockton Auto Wrecking & Supp House r937 S Center
" Wm C (Lola E) trucker h2008 S San Joaquin Fremont Park 401 N Sutter
" Park Apartments Ophir Schroeder mgr h442 N Sutter
" School 501 N Aurora
French Albt (Mary) swchmn h837 E Channel
" Carrie E Mrs h545 W Park
" Danl F (Gladys) rancher h1617 Lucerne av
" Edw (Clovis) pres Stockton Mill Lumber & Supply Co h712 W Elm
" Geo jr (Mary E) genl contr Waterloo rd cor Cherokee la h1883 Jewel ct
" Geo R (Myrtle M) slsmn Inman's Inc h840 N Hunter
" Gerald M (Julia) driver h1707 E Milton
" Hotel E Matteucci mgr 243 S Hunter
" Lilly M (wid F M) h633 E Channel
" Luther G (Laverna) h407 E Geary
" Mary J Mrs h Elmwood av cor Pershing av
" Robt F welder r407 E Geary
" Van lab r709 S Pershing av
" Wm E (Ila) v-pres Stockton Mill Lumber & Supply Co h712 W Elm
Freni Josephine r1726 E Scott's av
" Santina r1726 E Scott's av
" Santo (Isabella) h1726 E Scott's av
Frenzi Daisy Mrs Indy wkr Stockton State Hosp
" Doris sec Marine Office of America r rt 3 bx 144
" Louis (Daisy) Indym nStockton State Hosp Frerichs Evelyn nurse r1635 W Harding way
" Henry A dep County Assessor r Tracy
Freshour Terry R (Anna) fruits 1005 N Wilson way h1428 E Acacia
Fretini Alf waiter Jack Shaw r1047 S Wilson way
Freund Frank (Beulah) h334 N Aurora
Frey Chas W (Loretta) h713 E Clay



TYPISTS!

See and Try the New ROYAL TYPEWRITER in Your Own Office
Also See and Compare All Makes of Portable Typewriters at

STANDARD OFFICE EQUIPMENT CO.

340 E. Weber Ave. Stockton

OFFICE MANAGERS!

Phone 567

ELECTROLUX INC.

CLEANER AND AIR PURIFIER

106 DIFFERENT USES IN HOME

Telephone 2219

110 N. San Joaquin St.

501 Belding Building

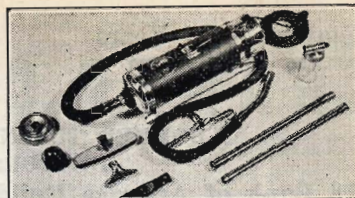

STOCKTON CITY DIRECTORY (1937)

121

FREY

- " Edna r314 E Miner av
- " Helen r329 E Channel
- " Libby Mrs smstrs h310 E Miner av
- " Sam A (Maude) mech Stockton Auto Wrecking & Supp House r108 E Anderson
- Friberg Carl M (Dorothy) ydmm h435 S Pilgrim
- Frick Dorothy M clk Montgomery Ward & Co r725 N San Joaquin
- " John H (Irene) gas sta 1201 E Main h18 N Pilgrim
- Friedberger Leo J (M Friedberger & Co) r300 E Acacia
- " M & Co (Maurice and L J) jwlr 339 E Main
- " Maurice (Mabel) (M Friedberger & Co) h1407 N El Dorado
- " Rowene (wid Ray) h2730 Dwight way

FRIEDBERGER WM, Supt County Hospital and Physician, 242 N Sutter, R507

- Friedericks Theo r711 S Lincoln
- Friedman Charlotte r1230 N Yosemite
- " Frank (Annette) h707 N San Jose
- " Jos used furn 122 S San Joaquin r707 N San Jose
- " Jos H clk WUT Co r707 N San Jose
- Friedrich Herman O slsmn Golden State Co r Tracy
- Friesen Peter L (Kate) h3604 E Main
- Frink Albt S (Abbie) h635 E Church
- " Chas A plmbr h1322 E Market
- " Fannie (wid Aaron) r1322 E Market
- Frioux Geo E (Nina) lawyer 314 E Main h1732 W Walnut
- " John C agt Hancock Oil Co r19 N American
- Frisbee Minnie Mrs r820 N Center
- Frisbie Dorothy Mrs r1307 N Hunter
- " Geo A (Lena) (Frisbie & Warren) h1306 College dr
- " & Warren (G A Frisbie B E H Warren) funeral dir 545 E Miner av
- Fristoe Kenneth W Rev (Mary) pastor Free Methodist Church h3406 E Main
- Frith Jos (La Vawn) mech C M Menzies r1201 S Center
- Fritsche Albt (Meta) millhd Peerless Milling Co h2433 S Madison
- " Albt jr Indywkr r2433 S Madison
- " Felix F lab Roe Welders r920 E Miner av
- " Martha M sten Prudential Ins Co r rt 6 bx 198
- Fritts Polk L (Minnie) lab h648 E 6th
- " Tewran B plantmnn Milk Producers Assn of Central Calif r rt 1 bx 661
- Fritz Howard A (Bernice A) slsmn Tide Water Assoc Oil Co h140 E Hampton
- " Irby (Isabel) h141 W Anderson

- Fritzes Chas (Grace) h327 E 3d
- Frode Alvin (Helen) auto mech J H Eagal Co r509½ W Worth
- " Carl O mech A W Tressler r517 N Monroe
- " Leonard E teleg opr Postal-Teleg Cable Co r517 N Monroe
- Froelick Edwin A (Eliz) ydmm SP Co h136 S Stanislaus
- Frohman Hazel Mrs clk City r125 S Pilgrim
- Frolli Edna tchr r1859 Lexington av
- Frombolo Bernice A cash Fox Calif Theatre r501 W Walnut
- " Della (wid Antonio) h501 W Walnut
- " Edna E r2006 N El Dorado
- Fronefield Lloyd R (Florence) dist mgr Calif State Auto Assn h1110 W Acacia
- Frost Clarence F (Agnes) slsmn h107 N David av
- " Edmund (Eliz) phys 242 N Sutter R407 h170 Euclid av
- " Edwin R W (Dorothy) controller R G Le Tourneau Inc h7 E Willow
- " Henry H Rev (Mary T) pastor Central Methodist Episcopal Ch h248 W Fulton
- Fruchtenicht Henry H r539 N Yosemite
- " Herman D lab r539 N Yosemite
- " Hilmer H electn Home Wiring Co r539 N Yosemite
- Frugoni Marie r1440 E Hazelton av
- " Pietro (Palmera) lab h1440 E Hazelton av
- Fry Bessie (wid John) h411 S Stockton
- " Cecil G (Frances M) clo prsr h942 N Sierra Nevada
- " Ellsworth H (Aurelia) agt Prudential Ins Co r rt 2 bx 863h
- " Ernest W (Alice) carpet layer h2118 S San Joaquin
- Frye Bernice Mrs r1708 E Anderson
- " Chas R (Beulah) h2561 E Miner av
- " Herbt E (Juanita) carp h821 N Center
- " Herschel G (Neva) emp Fibreboard Products h1834 W Acacia
- " Jake (Annie) lab h2204 Linden rd
- Fryer Rawson K (Madge) bkpr Superior Auto Co h16 W Noble
- Frymyer John L (Eileen E) waiter h231 E Sonora
- Fucchi Peter (Colomba) r525 W Church
- Fugardo Giacomo (Angie) window washer h1936 E Sonora
- Fugas John (Mary) h2108 E Weber av
- Fugazi Giacoma (Mary) lab h130 E Church
- " Louis D (Edith) driver Overland Transfer Co h820 Horace av
- Fugazzi Albt mach Moore Equip Co r rt 5 bx 55
- " Andw emp Fibreboard Products r rt 5 bx 15a
- " Andw M (Mollie) formn C M Abdallah Co h1319 N Madison

STOCKTON COLLEGE OF COMMERCE

Secretarial

Accounting

Civil Service

FREE EMPLOYMENT SERVICE

When You Need Office Help, Either Permanent or Temporary, Ask Mr. Forkner

115 N. SUTTER ST.

TELEPHONE 325

CRAMER COLLECTION SERVICE

BONDED TO AND LICENSED BY THE STATE OF CALIFORNIA

DEBTORS LOCATED AND CONTACTED ANYWHERE

318 Bank of America Building

Stockton, California

122

(1937) R. L. POLK & CO'S

FUGAZZI

" Charlotte (wid Jos) h1914 Linden rd
 " G David r1914 Linden rd
 " Jas (Palmira) h1702 E Worth
 " Laura G emp Gulf Red Cedar Co r1730 E Lafayette
 " Louie r1702 E Worth
 Fugel Geo (Marie) h436 N Stanislaus
 Fugelsang Betty h2226 Allston way
 Fugina Arch cannerywkr r1317 E Church
 " Geo teller Stockton Savings & Loan Bank r1317 E Church
 " Mary A nurse Dameron Hosp
 " Matteo H (Lucy) lab San Joaquin Lbr Co h1317 E Church
 Fugitt Oliver M (Amelia M) ydmn h649 S Central av
 Fuhrman Chas M brkmn h729 N Lincoln
 " E Philip (Florence) mgr Fuhrman Music Co h821 N Lincoln

FUHRMAN MUSIC CO, E Philip Fuhrman Mgr, Kimball and Other Fine Pianos, Martin Handicraft Band Instruments, Selmer Clarinets, Flutes and Saxophones, Williams (Formerly Wallace) Trombones, Moreschi, Soprani, Ballarini and Guerrini Accordions, Sheet Music, Books, Methods, Complete Schirmer Library, 630 E Main, Tel 334

Fuhrmann Annie M Mrs maid 431 E Main
 " Ray Mrs r111 W Oak
 Fujii H notions 27 E Lafayette
 " K furn rms 126 S El Dorado
 Fujimori J K gro 147 S Center
 " Juichi (Yae) dry gds 40 S El Dorado h204 W Washn
 Fujimoto Geo K (Yukie) agt Calif Western States Life Ins Co h22 W 7th
 Fujimura Etsu Mrs h34 S Center
 Fujino Tomoichi h123 E Sonora
 Fujioka T printer 346 S El Dorado
 Fujishige Gunji (Tokyo Rooms) h23 N Center
 Fujita John clk Sakichi Fujita r133 W Jefferson
 " Mary r133 W Jefferson
 " Nettie r133 W Jefferson
 " Sakichi (Isami) gro 38 E Weber av h133 W Jefferson
 Fujito Roland T (Helen) bkpr h1144 S Commerce
 Fuk Chong h121 E Church
 Fukami Heiya sign pntr 124 E Lafayette
 Fukanoki M fruit 106 N California h109 South C
 Fukui Happy photog 44 S El Dorado
 Fukuyama Senkichi restr 144 S El Dorado h935 S Van Buren

FULD EDWIN B (Georgea) Pres Stockton Morris Plan Co, h2310 Allston Way

Fuller Bettie L r1212 E Acacia
FULLER BRUSH CO, Leo P Smith Representative, 820 Buena Vista, Route 2, Box 38a, Tel 6184
 " Carl r1305 W Magnolia
 " Danl A ice puller Union Ice Co r2432 E Market
 " Danl E (Lucy) emp Fibreboard Products h1437 S Stanislaus
 " Edgar M emp Fibreboard Products r Manteca
 " Edw E (Karen) h1017 S Sutter
 " Eug r1305 W Magnolia
 " Flossie Mrs sten Farmers Mutual Fire Ins Co r Manteca
 " H O (Esther L) U S Post Office Inspr h1305 W Magnolia
 " Harry S (Marguerite L) watchmkr Stockton Jewelry Co r PO bx 975
 " Howard L (Vera) rancher h1532 E Poplar
 " Jack (Melville) emp Fibreboard Products r Manteca
 " Jean r1017 S Sutter
 " Lucy R Indy wkr Parisian French Lndy r1437 S Stanislaus

FULLER MARY AMELIA, Piano Studio, 1370 N Orange, Tel 9354

" Maybell L (wid H R) h1212 E Acacia
 " Robt r227 North A
 " Roy W (Adele) carp h2367 E Market
 " Saml F (May) atdt Stockton State Hosp h730 N Sacramento
 " Vernon E (Opal) h1841 E March
FULLER W P & CO, R B Tomlinson Mgr, Wholesale Paints, Oils, Glass, Varnish, Lacquer, 218-224 S Aurora, Tel 3798
 " Wealthy A r1370 Orange
 " Wealthy A (wid C E) h1370 N Orange
 " Wm N carp h227 North A
 Fullerton John lab r10 E Weber av
 Fulton Fredk (Lula) lab City h1114 E Park
 " Fredk jr msngr Riggs Optical Co r1114 E Park
 " Harry sewing mach 601 E Main r409 E Market
 Funari Thos r7 S Center
 Funaro Frank O h622 S Sierra Nevada
 Funayama Shinacatu h1 E Jefferson
 Funch Esther M tchr Victory Sch h715 W Magnolia
 Funk Bertha Mrs clk Glaser Bros r1117 S Center
 " Cora E Mrs h730 E Fremont
 " Della A emp Fibreboard Products r1329 S Madison

DEAN WITTER & Co.

STOCKS - COMMODITIES - BONDS

Members

New York Stock Exchange Chicago Board of Trade New York Cotton Exchange
 New York Curb Exchange (Associate) San Francisco Stock Exchange
 18 South Sutter Street, Stockton Stockton 2136

JOHN DEERE **"CATERPILLAR"** **KILLEFER**

L e T O U R N E A U

COMPLETE LINES OF TRACTORS, ENGINES, IMPLEMENTS, LAND LEVELING AND ROAD MACHINERY AND EQUIPMENT

Phone 21 **L. F. GRIMSLEY, INC.** Phone 225

STOCKTON **DISTRIBUTORS** **LODI**

STOCKTON CITY DIRECTORY (1937)

123

FUNK

" Earl C (Della) mech E C Funk h1329 S Madison
" Emil C (Pearl) auto wrecker 1131 S Center h1119 do
" Eva L sec Fox Calif Theatre r730 E Fremont
" Francis D Mrs office mgr Stockton Auto Wrecking & Supp House r1120 N Pershing av
" Frank E (Bertha) teller Bank of Am h1117 S Center
" J E S C Haire mgr ditching contr 245 W Charter way
" Jennie Mrs r930 W Flora
" Julia (wid J E) h247 W Charter way
FUNK P C (Frances) (Stockton Auto Wrecking & Supply House) h1120 N Pershing Av, Tel 8395
" Theo L (Drusie) driver Pac Stge Co h420 N Stanislaus
" Wm E (Alice) (Delta Construction Co) h707 Bristol av
Funston Ernest N (Laura M) h437 W Poplar
Funtana Frances Mrs r1420 E Hazelton av
Fuqua C N slsmn r5 E Park
" Carroll J (Dorothy) emp Postal-Teleg Cable Co r5 E Park
" Dorothy H cash Postal-Teleg Cable Co r5 E Park
" Geo lab r1136 E Park
" Naomi r1136 E Park
" Rose A (wid Geo) h1136 E Park
" Thos (Alpha) h27 South B
Furlanette Frank h632 S Harrison
Furman Bertha r2231 E Scott's av
" Dora r2231 E Scott's av
" Etta F Mrs r1512 S El Dorado
" Gladys Mrs h2231 E Scott's av
" Ruth K r1512 S El Dorado
" Thos r2231 E Scott's av
Furno Jennie (wid Batista) r1544 Hiawatha av
FURRY STEPHEN N, Fieldman Martin General Agency, Northwestern Mutual Fire Assn and Northwest Casualty Co, 202 Bank of America Bldg, 343 E Main, Tel 281, r Route 3, Box 253, Lodi
Furtie Antony (Mary) h817 E Hazelton av
Furukawa Goroku (A B C Hotel) h37½ N Center
Furuyama Geo M (Satuya) furn rms 29 W Market
Fyfe Edith Mrs h820 N Sutter
G A R Rawlins Post No 23 501 N Center
" Roosevelt Circle No 64 Ladies Auxiliary 501 N Center
" Women's Relief Corps No 29 501 N Center
Gabalo E restr 134 E Market

Gabba Louis (Albina) lab h815 N Wilson way
Gabbert Hugh meat ctr Independent Meat Co r YMCA
Gable Emil G (Emma) h139 E Anderson
Gaddy Afton A cash Fox Calif Theatre r r1 2 bx 36
" Geo A carp Stephens Bros r r1 2 bx 36
" Robt servmn J F Donaldson
Gaedtko Julius (Viola) frt agt 37 E Weber av h1206 E Channel
Gaffery John r133 W Jackson
" Thos W mach h133 W Jackson
Gage Harold J (Helen B) cbt mkr 628 N Madison h614 do
Gagen Donald sta atdt E J Gannon r321 E Anderson
" Helen teller Stockton Savings & Loan Bank r321 E Anderson
" John R r321 E Anderson
" Margt (wid Owen) h321 E Anderson
" Robt F clk Valley Exp Co r330 E Vine
Gaggero Jennie maid r30 W Maple
Gagliardo Lou (wid Bartholomew) h330 N Grant
Gagnon Chas E r1415 N Center
" Owen T (Dorothy M) clk John Breuner Co h530 E Walnut
Gaia Caesar A (Rose) (Gaia-Delucchi Co Inc) h1818 N Commerce
GAIA-DELUCCHI CO INC (Caesar Gaia, Louis Delucchi) Dressed Poultry, Fresh Meats, Grocers, 318-320 E Market, Tel 6701, Branch 139 N Wilson Way
Gainer Robt L (Eunice) whsmn Union Oil Co h1725 S Sutter
Gaines Fred O lab r403 Filbert
Gainza Andres (Josephine) h415 S Hunter
Gaiser Sarah (wid John) r1712 W Willow
Gaisser June T sten Yolland Ice & Fuel Co r327 E Monterey av
Galanos Nick (Lulu) h120 W Jackson
Galassi O Jos h138 E Sonora
Galbraith Victor (Barbara) archt h221 E Aca-cia
" Wm W r32 S Commerce
Galbreath Harvey C (Malissie) 2d hd clo 216 S Calif
" J Paul r216 S Calif
" Lester W (Gertrude) patrolmn r43 W 6th
Galding Nancy r440 N Central av
Gale Arth (Ida) farmer h520 W Jackson
" Carrie E M (wid E E) h1225 N Sierra Nevada
" Chas lab r837 E Miner av
" Vera L tchr Fair Oaks Sch r1225 N Sierra Nevada
" Wm S (Mary) lab Richmond-Chase Co h1427 E Hazelton av

THE PRINTWELL PRESS

ALBERT A. BAKER, Proprietor

GOOD PRINTING

Telephone 2830

334 East Channel Street, Stockton