

CURTIS

- " Leslie W (Ann) slsmn h930 N Harrison
 " Minnie Mrs h1319 E Miner av
 " Robt P (Mabel) lab h2465 S Monroe
 " Trinnie (wid F S) h1229 N Center
 " Vernor office mgr Stockton City Lndy & Parisian Clnrs r1111 W Willow
 " Walter W (Etta) piano tuner 225 S American

CURTIS WM A (Burnette) City Building Inspector, h234 Tuxedo Court

Curtiss Margt waiter Wilson's Confectaurant r442 N Locust

" Roy B (Mabel) h342 N Locust

Curts Jos h224 N American

Cushman Motor Works (T R Browne) 826 E Main

Cusick Jas N (Roselma) gro 947 S San Joaquin h1020 N Wilson way

" Milton (Margt V) ins agt h1612 N Wilson way

Cuslidge Earle F (Mary D) lab SPCo h1443 Buena Vista av

" Henry E miner h176 N Netherton av

Cutberth Wm G photog 637 E Main r635 do

Cuthbert Geo H (Millie) lab h632 E Lindsay

Cutler Edw R (Laura D) car repr SPCo h1112 S Calif

" Laura Mrs emp Xclusive Lndy r1112 S Calif

Cutting Francis (Helena L) (L M Cutting & Co) sec Stockton Rural Cemetery Assn h310 E Vine

CUTTING L M & CO (Francis Cutting) Real Estate and Insurance, 121 N San Joaquin, Tel 176

" L Milton (Beatrice) slsmn L M Cutting & Co h449 Bedford rd

" Maria S photog 26 W Magnolia r1045 N Center

Cutts Harry (Clarissa) shoe shiner h1030 S Calif

Cyarbide Mary bkpr Monarch Fndy & Engineering Corp r628 N Commerce

D & D Shoppe (Maude M Dickerson Mrs Rhoda D Gann) women's furngs 1920 Pacific av

Dabadie Clyde R mach h315 Sonoma av

" John (Della) mach h520 N Wilson way

" Walter S (Clara) mach h1415 E Park

Dabb Edwin clk D Dinubilo & Co

" Margt (wid Jas) h242 W Worth

Dabbert Erwin R (Murl) auto loans 24 N Aurora h2830 N El Dorado

" Murl bkpr H C Shaw Co r2830 N El Dorado

Dabove Benj h1420 E Hazelton av

" Geo r1420 E Hazelton av

Dada Emil lab r426 Edison

Daffgard Adolph A pntr r335 E Washn

Dagen Andw A (Lillian) h1860 E Jackson

Dagenhart Luella sten Calif Lands Inc r rt 3 bx 400

" Oscar barber W M Carlile r rt 3 bx 400

Dagg Robt J (Josephine M) slsmn h222 Tuxedo ct

Dahl Chas (Rose C) restr 1147 N El Dorado h1525 E Oak

" Julian L (Lone) mech Standard Stations h1840 W Acacia

" Oscar longshoreman r1842 W Acacia

" Peter (Clara) pntr h1842 W Acacia

" Petrea (wid A C) h137 E Pine

Dahms Edwin A (Margt) stock clk F M Gris-sel h68 Golden Gate av

Dailey Chas H (Gladys) investigator SPCo r320 N Aurora

" Ida (wid Thos) h536 E Lafayette

Daily Jos J h1427 E Hazelton av

DAILY

" Report The Stockton Daily Record publr 530 E Market

Daingerfield C L dentist 242 N Sutter R 403 r N Hildreth la

Daisley Geo F (Irene) jan h624 N Hunter

Dalama Frank (Anna) gro 545 S Pilgrim

Dale Alex J (Lucy) mach hlpr Poultry Producers h450 Anteros av

" Ella A Mrs r2202 N Calif

" Hotel (J R Hodgson) 34 S San Joaquin

" Ralph W jr (Dorothy) axmn USA Dist Eng h2202 N Calif

" Thos D (Mabel) h1043 S Center

" Wm P (Margt) r1043 S Center

Daletto Jos (Lena) h618 Della

Daley Carolyn W Mrs tchr Roosevelt Sch r604 N Commerce

" Gustav J (Lyra) genl supt Holly Sugar Corp h1028 S San Jose

" Helen Mrs maid 730 N Lincoln

" M (Caroline) h604 N Commerce

" Mildred J r1028 N San Jose

" Stanton E r1028 N San Jose

Dallamandola Louis cannerywkr r1607 S Stanislaus

Dallanger Keith lab r811 S Lincoln

Dallerari Frank baker r622 E Anderson

Dallons Mary Mrs h1941 S San Joaquin

Dally Jas (Ruth) cook h526 N American

Dal Porto Albt E (Mary) mach R G Le Tourneau Inc r1346 E Lindsay

" Chas H driver Central Mkt r1755 S Hunter

" Edith r255 S Orange

" Emil (Louise) mach h822 E Anderson

" Fred J auto mech r1346 E Lindsay

" Julio r413 S Yosemite

" Lizzie (wid Gustine) h413 S Yosemite

" Peter (Mary) driver h225 W Clay

" Ralph (Frances) h255 S Orange

" Stefano (Ancilla) lab h1346 E Lindsay

" Sue r255 S Orange

" Vincent (Angelina) concretewkr h917 S Madison

" Wm (Eliz) farmer h730 E Park

Dalton Carrie waiter Stockton State Hosp r1200 N Calif

" Mary maid r345 W Market

" Thos G (Mary) chauf h735 N Tuxedo av

Daly Ella V tchr Washington Sch h1346 N Hunter

" Gustave J (Lyra) genl supt Holly Sugar Corp r1028 N San Jose

Dambacher Emmett N (Mae) chauf Black & White Cab Co r521 S Calif

Dambrosia Dominic lab h1235 S American

" John lab r1235 S American

" Mario msngr r1235 S American

" Michl (Fannie) emp Fibreboard Products h2145 E Church

DAMERON HOSPITAL INC, H S Chapman

Pres, E L Blackmun V-Pres, Clara McKibben Sec-Treas, L J Smallpage Asst Sec-Treas, 1049 N Lincoln cor Magnolia, Tel 7600

" John D (Myrtle) phys 242 N Sutter R 1101 h1245 N Edison

Dames Marie Mrs h730 E Miner av

Dami Ernest (Inez) lab h33 W Jefferson

D'Amico Angelo (Dorothy) dentist 343 E Main R 517 h1240 W Acacia

Damon Geo A sls eng Monarch Fndy & Engineering Corp r rt 2 bx 302

" Temple No 23 (Pythian Sisters) 134 W Park

Dan John (Gertrude) clk T R Lec h612 E Washn

SMALL ANIMAL GAS HEATED HOSPITAL

VETERINARY SUPPLIES OF ALL KINDS

At Wholesale Prices

DR. F. H. SAUNDERS

336 E. Lafayette Street

Phone 695



Dana Carrie V (wid E L) h220 N American
 " Chester C store mgr Safeway Stores r rt 1
 bx 595
 " Edwin L (Agnes) asst cash Holly Sugar
 Corp h133 W Wyandotte
 " Raymond W (Ethel) clk h1020 San Juan av
 Danbacker Emmett h521d S Calif
 Dander Ernest A emp R G Le Tourneau Inc
 r618 E Jefferson
 " Hazel opr PT&TCo
 " Marguerite (wid Michl) h618 E Jefferson
 " Vernon S (Marie) cable splicer h244 W 8th
 Dane Mel r635 E Main
 Daneri Antonio (Columba) emp Stockton Box
 Co h1505 S American
 Danero Frank (Emily) h860 Sullivan av
 Danhauser Frank (Myrtle) h1945 S American
 Daniel Frank h333a N American
 " Raymond W (Cleo) driver Yolland Ice &
 Fuel Co h1838 W Acacia
 Daniels Albt G (Merle) h645 E Anderson
 " C chauff The Triolo Co
 " Fred E (Hotel Weber) h7 S Center
 " John F (Olga) slsmn h131 E Harding way
 " Lucille (Hunter Rooms) h113 S Hunter
 " Ray gdnr h1633 W Flora
 " Walter R (Cassie) lather h rear 1920 Lin-
 den rd
 Danielson Sophie Indwkr r148 Ramona av
 Danner Clyde S (Florence) (L A Danner Co)
 h147 W Park
 " Helen r147 W Park
DANNER L A CO (L H and C S Danner)
 Paints and Wall Paper, 20 N California,
 Tel 1356
 " Lloyd H (Georgia) (L A Danner Co) h724
 N Madison
 " Mary L Mrs h143 W Park
 Danubro Carmen shoe shiner h504 S Sierra
 Nevada
 Danver Flora emp Fibreboard Products r2435
 E Hazelton av
 Daoust Felix A (Emma) carp h543 W Vine
 " Lloyd r543 W Vine
 " Mary L asst Pub Library r543 W Vine
 " W D h316 N Calif
 " Wm r543 W Vine
 Darby Bess emp Stockton Dry Gds Co r rt 4
 bx 58
 " Edw S (Mae E) h1865 Lomita av
 " Nancy J (wid A M) h20 S Pilgrim
 Dardis Clara (wid T L) h524 W Walnut
 " Margt R r437 S San Joaquin
 " Thos L r437 S San Joaquin
 Dare Lenore Mrs slswn Katten & Marengo r814
 E Church
 Darico Peter (Rose) (Darico & Gascoyne)
 h1424 S El Dorado
 " Rose Mrs beauty shop 1424 S El Dorado
 " & Gascoyne (Peter Darico, Fred Gascoyne)
 liquors 19 N Center
 Dark Edna sten r2434 Rincon av
 " Edw B (Mabel) driver State Lbr Co h2434
 Rincon av
 " Irving emp Stockton Box Co r2434 Rincon
 av

Darling Edwin A (Rose) atdt Stockton State
 Hosp h614 E Church
 " Seth W (Nora F) h614 E Church
 " Wm S (Blanche) police SPD h1135 Pinchot
 Darnell Z Frank (Ida) carp h1943 S San Joa-
 quin
 Darrell Albt chauff r909 E Main
 Darrow Elma sten C M Robbins r rt 2 bx 275
 " Leslie L (Eliz G) carrier PO h1748 S Ameri-
 can
 " Lesta r1748 S American
 " Ruth C Mrs h918 N Yosemite
 Darrs Robt r46 W Main
 Darter Robt L (Alpha M) real est 307 E Mar-
 ket h131 Sperry av
 Dartigues Jennie clo clnr r1135 E Hazelton av
 Darugma Peter h525 W Scott's av
 Dasch Helen tchr Pub Schs r135 E Magnolia
 Dasso Albt B chauff W P Fuller & Co r Linden
 " Alonzo r1650 S American
 " Emil r1650 S American
 " Giovinne lab Stockton Fire Brick Co r1650
 S American
 " Jos (Carlotta) h1650 S American
 Daubenbis Harold N (Harriet) slsmn h709
 Hyde ct
DAUGHERTY, See also Doherty and Dough-
erty
 " David r719 E Channel
 " Jas H (Katie) h1226 E Miner av
 " Kath A slswn Katten & Marengo r1226 E
 Miner av
 " Lillie A Mrs r409 2d
 Daughters of America 540 E Market
 Daundivier L Vernon (Pauline) shtmtlwr
 h1835 Carmel av
 Dauset Marie Mrs h337 N Grant
 Davalle Peter (Palmea) chauff h418 W Main
 Da Valle Zita Mrs smstrs The Wonder h739
 E Washn
 Davenport Dayton D dentist 242 N Sutter R
 803 h1240 N Hunter
DAVENPORT DEVELOPMENTS INC, F J
 Dietrich Jr Asst Sec, 26 S San Joaquin,
 Tel 577
 " Geo E (Cora J) gro 501 E Jefferson h1042
 S Calif
 " Greta Mrs h470 Lexington av
 " Philip F (Isabel C) tractor opr h1220 S
 Sutter
 " Wm B (Adele) h1047 W Poplar
 Davey Edw restrwkr A A Ficovich r1728 S
 Hunter
 " Erwin (Jeanice) bkpr h1572 W Poplar
 " Harry C (Myrtle) boxmkr h1145 S American
 " Myrtle (wid Thos) h1728 S Hunter
 David Ralph emp Fibreboard Products r1202
 N Hunter
DAVIDSON, See also Davison
 " A E eng Bank of Am Bldg
 " Alma waiter Wilson's Confectaurant r rt 6
 " Alpha (Norma) eng h1511 Stanford av
 " Andw P r27 W Adams
 " Beulah M Mrs r227 E Oak
 " Chas H (Emma) carrier PO h2319 McKinley
 av
 " Clifton W (Alma) h2321 McKinley av

DAVIDSON

- " Geo B (Ruby) slsmn PG&ECo r1440 N Hunter
 " Glenn L mgr Angeles Hotel r110 S Center
 " Hewitt A (Lillie) formn PO h27 W Adams
 " Irma F clk S H Kress & Co r1511 Stanford av
 " Jeanne M usher Fox Cal Theatre r1432 S Hunter
 " Leslie R (Thelma) printer Stockton Daily Record h230 S American
 " Lillian r429 W Magnolia
 " Lois emp St Joseph's Hosp r542 McCloud av
 " Louis mech Moore Equip Co r441 N Sierra Nevada
 " Marion r728 N Van Buren
 " Morris (Rose) pres Engineering & Fndry Co and junk 740 Wilson way h728 N Van Buren
 " Norma clk Muzio Bakery r Country Club blvd
 " Norman r1432 S Hunter
 " Ollie (wid J P) h915 E Channel
 " Robt (Anna) h1432 S Hunter
 " Ruby Mrs tchr Fremont School r1440 N Hunter

DAVIDSON SOL (Ida May) (Acme Auto Wrecking Co) h127 W Adams, Tel 5629

- " Sue Mrs mgr Irvington Apts h509 E Channel
 " Sumner E (Eva) eng Hotel Stockton h1511 Stanford av
 " Walter W (Ora C) vet h249 E Jackson

DAVIES ALF H (Florence) (Davies Painting Service), h1127 W Poplar, Tel 5769-J

- " Celia (wid F J) h223 E Sonora
 " Geo F (Margt) car repr AT&SFRy h1937 S San Joaquin
 " Milton r1937 S San Joaquin

DAVIES PAINTING SERVICE (Alf H Davies) 318 E Miner Av, Tel 170

- " Philip r1937 S San Joaquin
 " Thos armature winder Central Cal Traction Co r529 E Miner av
 " Thos H clk Gen Pet Corp r rt 2 bx 943

DAVIES WATKIN, Optometrist, 129 N Sutter, Tel 1054, r409 E Market

- " Wm (Wanda) h529 N Monroe
 Davila Nicholas Rev (Esther) pastor Mexican ME Ch h1833 E Main
 Davini Alf (Louise) driver Yolland Ice & Fuel Co h729 S Van Buren

Davis Abr (Dorothy) h1145 E Jefferson
 " Bernice M clk PG&ECo r2239 Kensington way

- " Bert (Eliz) slsmn h235 S Sierra Nevada
 " Betty r34 S San Joaquin
 " Boyd R (Eliz) h1644 S Grant
 " Brace S (Eliz) pres Davis Iron Works h35 E Wyandotte
 " C H r704 E Lindsay
 " Chas T (Mattie L) driver Valley Mattress & Steriling Co h419 N Hunter
 " Clarence floormn Oranges Bros r1625 N Calif
 " Claude slsmn r32 W Park
 " Edw C slsmn Sterling Pump Corp r Manteca
 " Emmett (Grace) firemn AT&SFRy h511 W Acacia
 " Ernest S clk WPRRCo r1732 Wilson av
 " Ethel Mrs r440 N Ophir
 " Eva Y (wid L B) h122 Knoles way
 " Everett locksmith Milton Valianos r rt 2 bx 156

DAVIS

- " Francis M clk Railway Exp Agcy h1130 E Park
 " Frank chauf r612 N Sutter
 " Frank lab r2057 E Main
 " Frank E (Elsie) surv h2325 Dwight way
 " Frankie h7 E Washn
 " Geo E (Ila E) (Davis Meat Mkt) h1215 W Rose
 " Geo E mgr Auto Steam Cleaners h430 E Acacia
 " Geo P printer h1208 S Stanislaus
 " Geo W clk S A Zimmerman r117 Waterloo rd
 " Gilbert G (Mary F) h235 W Vine
 " Harold (Anna) emp Stockton Box Co h2295 E Market
 " Helen mgr Olive Apts h230 S American
 " Herman R chauf h230 S Stanislaus
 " Hugh (Esther E) archt h265 Knoles way
 " Ida (wid A E) h2110 E Sonora

DAVIS IRON WORKS INC, Brace S Davis Pres, Boiler Making and Repairing, 1201 S Wilson Way, Tel 4742

- " Irving (Ruby) mining h3502 Pacific av
 " Jas E investigator State Bd of Equalization r Tracy
 " Jane waiter r419 N Hunter
 " John h137 W Fremont
 " John C (Jeannette) garage 414 E Miner av h1030 Vernal way
 " John H (Eva) barber 446 E Market h311 S American
 " John W atdt Stockton State Hosp r1200 N Calif
 " L Clara Mrs writer h1821 N San Joaquin
 " Laura M (wid E L) h635 W Park
 " Laura N Mrs waiter A A Ficovich r413 E Oak
 " Lee h328 N California
 " Le Roy C (Pearl G) lab h432 E 9th
 " Mamie waiter r1314 E Lafayette
 " Margt clk Nathan Reiman r609 E Worth
 " Margt Mrs h1921 S Sutter
 " Marie jan r922 E Main
 " Mary Mrs h224 S Eugenia
 " Meat Market (G E Davis St Clair Devereaux) 1149 E Market
 " Nancy E (wid J A) h1314 E Lafayette
 " Nettie (wid Henry) r230 Stanislaus
 " Noah slsmn r703 S Center
 " Orrin E (Ursula) shoes 535-55 E Main h146 Mariposa av
 " Penelope r99 W Adams
 " Ralph r532 E Main
 " Ralph W (Hazel B) auto repr 325 S El Dorado h436 E Hawthorne
 " Roy E (Ruth) chauf h743 E Washn
 " Ruby M Mrs with Coll of the Pac r3502 Pacific av
 " Sarah Mrs h714 E Jefferson
 " Sarah (wid J H) h1328 E Washn
 " Sheldon B writer Stockton Daily Record r1821 N San Joaquin
 " Skaggs & Co W R Ansley mgr stock brokers 36 S Sutter
 " Sol garage 222-224 S Center
 " Thos chauf T B Webb r835 W Fremont
 " Thos C (Louise) food products 344 S San Joaquin h303 E Sonora
 " Thos E (Mary) h1732 Wilson av
 " Tilton atdt Stockton State Hosp r1200 N Calif
 " Wm r117 Waterloo rd
 " Wm B (Effie M) h1127 N Wilson way



WE BUY OLD GOLD AND PAY CASH
PESCE & CO.
 "CREDIT JEWELERS"

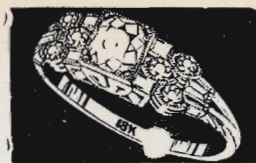

211-213 E. WEBER AVENUE, STOCKTON TEL. 256

DAVIS

- " Wm I (Nora) clk S A Zimmerman h117 Waterloo rd
- " Wm L h2295 E Market
- Davison Jayson h420 E Hampton
- " John T (Dora O) phys 1510 Pinchot
- " Richd A (Hazel) boatmn h825 N Pilgrim
- Davoli Alma clk S H Kress & Co r216 Grove
- " Almo clk r216 Grove
- " Argante (Palmeto) gdnr h216 Grove
- Dawn Pauline Mrs prsr Service Clnrs h1142 E Miner av
- Dawson Chas (Cleo) emp Fibreboard Products h38 W Sonora
- " Ella h112 W Jackson
- " Harry J (Stella) musician h434 E Park
- " Harry S storage 630 N Calif h1825 N San Joaquin
- " Hotel (S E Larson) 16 N Calif
- " Ida M Mrs counter girl Arlington Cafeteria h213 N Aurora
- " Jas W (Enolia) slsmn H C Shaw Co r rt 1 bx 522
- " Lloyd H shoe repr A M Wirth r728 E Washn
- " Lorene M opr PT&TCo r213 N Aurora
- " Nell S Mrs h521 N Stockton
- " Thos (Rose) canerywkr r1143 E Park
- " Wm E dept mgr P G Ahearn Co Ltd r926 E Main
- " Wm H atdt Stockton State Hosp r1200 N Calif
- " Wm R (Margt) h222 S Sutter
- Day Clarence J (Doris M) police SPD h643 W Vine
- " Frank V (Elva) emp Fibreboard Products h1223 S Calif
- " Fred busmn S H Kress & Co r311 S American
- " Fredk A (Bernice) slsmn Sears Roebuck & Co h149 Ramona av
- " Harry L (Nellie V) cook h9 N Netherton av
- " Hiram W emp Fibreboard Products r rt 2 bx 151
- " Nursery Mrs E H Ladd supt 1950 E Sonora
- " Scott W (Madeline) chauf h2024 E Market

DAY & NIGHT DRUG STORE (A S Langan)
 "We Never Close," Hotel Stockton Bldg, 129 E Weber, Tel 288

- Deady Alice maid Dameron Hosp
- " Horald G (Corrinne) (Haskin & Deady h545 E Wyandotte
- Deal Alice Mrs h734 E Miner av
- De Albar Abbie Mrs mgr Alpine Apts h438 E Washn
- " Amelia (wid Manuel) h214 W Main
- " Andw R r214 W Main
- " Carno (Elvira) bottler El Dorado Brewing Co h826 2d
- " Louis O clk r214 W Main
- Dean Frank (Alvira) emp Stockton Box Co h2354 Linden rd
- " Geo A (Mary) h1415 E Oak
- " Herbt G (Emma) collr Stockton Evening News h423 S Wilson way
- " John M h1560 S Hunter
- " Pershall (Violet) stockmn r423 S Wilson way

DEAN

- " R W cook Stockton State Hosp r1200 N Calif
- Deand Santiago (Maria) trackmn h623 Sharon av
- De Angelis Danl r1522 E Washn
- " Dolores r1522 E Washn
- " Frank J trucking h27 S Van Buren
- " Nicholas (Mary) lab h1522 E Washn
- " Silvio (Mary) emp Fibreboard Products h531 Aspen
- Deat J F lab r209 E Weber av
- Deaton Wm (Jetty) lab h326 S Stanislaus
- Deaver Beatrice Mrs r2815 N Calif
- De Barbieri Eva sten H C Shaw Co r rt 3 bx 62
- De Bono Andw clk Fotinos Bros r1230 S Monroe
- " Geo (Bernice) clk Saml De Bono h328 N Calif
- " Jos (Mary) confy 337 E Main h130 E Worth
- " Saml (Ardath J) delicatessen 25 S Calif h920 W Flora
- " Wm (Leona) clk R C Wachtler h1230 S Monroe
- Debras Louis r224 N American
- DeBreux Albt r25 S El Dorado
- De Camp Edwin F (Rose) h129 W Acacia
- " Merle H clk r129 W Acacia
- De Candia Cath T (wid M E) h821 W Harding way
- " Edw A (Dorris) grain buyer 10 W Weber av h1307 W Acacia
- " Enea N (Alma) slsmn Pennant Clnrs h1176 N Ophir
- Decarli Chas (Rose A) lab Park Dept h205 E Anderson
- " Dean (Edna) slsmn h230 Sonoma av
- " Henry auto body mfr 602 N Wilson way
- " Madeline r205 E Anderson
- De Casa Dominic lab h1925 E Sonora
- Dech Amy Mrs r936 N Sutter
- De Cicco Clara D (wid Jos) h1904 E Weber av
- " Frank r1904 E Weber av
- " Salvador (Henrietta) h24 South A
- Deckwa Dorothy stdt nurse Dameron Hosp
- Decker Alma G Mrs tchr Stockton High Sch h219 E Willow
- " Chas S (Maye E) firemn h1321 S Sutter
- Deckerman Sherman lab r523 S Grant
- Declusion Melvin E r2222 Pacific av
- " Theophile E (Helen B) gro 2320 Pacific av h2222 do
- De Costa Jack A (Alta) eng h1915 S American
- " John (Marie) h1126 S Hunter
- De Cristofaro Jos (Pearl) clk Leaders Shoe Store h725 W Fremont
- " Vincent (Mary) liquors 34 S Center r745 W Fremont
- Deeble Jos E (Mae) jan Jefferson Sch h1225 E Roosevelt
- Deed Willie (Florence) lab h116 S Lincoln
- Deegan John H (Edna) mgr Mrs Marion Deegan h1745 N Calif
- " Keith M (Vivian) uphol Mrs Marion Deegan h409 S Central av
- " Marion (wid Michl) uphol 710 E Weber av r409 S Central

Deering Ellen L with Coll of the Pac h102 W
Fulton
Dees Frances M Mrs clk PG&ECo r32 W Park
" Helen V (wid W R) h730 E Fremont
" Jacqueline r32 W Park
Deets Walter G (Marian) slsmn El Dorado
Brewing Co h1845 N Center
De Ferrari Louis r919 N Center
Deffren Cora L Mrs r926 S Madison
De Figanieri Ray (Joy) emp Stockton Box Co
h830 N Sierra Nevada
De Forest Wm O car washr E M Evick & Co
r207 N San Joaquin
De Freeze Thos h642 E Church
" efteros Demosthenes (Penelope) cook h23 W
Jefferson
" Peter meat ctr J H Masters r23 W Jefferson
Degaetani John B (Marie) lab h105 W Jeffers-
son
de Ganna Benj F (Margt) meat ctr Piggly
Wiggly h114 E 4th
" Cath E opr PT&TCo r814 N Sutter
" Fred C (Cath) clk Piggly Wiggly h1606 S
Sutter
" Martha r114 E 4th
" Phyllis clk r114 E 4th
Degele Fred O (Dean) radio techn h612 W
Walnut
De Grazier Gracie (wid John) h211 E Oak
De Groff L Vernon h1341 E Main
De Guzman Eddie emp Filipino House of
Friendship r330 S San Joaquin
De Haan Abel H (Cora) lab USA Dist Eng
h1637 S Sutter
Dehaven Saml (Marie) h122 E Noble
De Heus Anton (Lillian) baker Stockton State
Hosp h1229 E Poplar
" Raymond chauff r1229 E Poplar
Dehn John E (Walter) eng AT&SFry h918
N Commerce
Deicas Valentine (Pauline) emp Fibreboard
Products h1835 Lucerne av
" Virgil r1835 Lucerne av
Deicke Lester L (Mabel) slsmn h920 S Calif
" Louis emp Black's Package Co r214 E
Hampton
" Wm T (Estelle) meter formn Cal Water
Serv Co h2017 E Sonora
" Wm T (Edna) formn Railway Exp Agcy
r1202 N Hunter
Deidrich Chas wtchmn r103 S Center
Deiro Adele Mrs slswn Katten & Marengo
r1214 S Madison
" Fred (Jennie) waiter Elks Club h1207 S
Madison
" Manuel (Adele) emp Fibreboard Products
h1214 S Madison
" Peter (Marion) emp Fibreboard Products
h527 E Anderson
" Peter jr (Fern) h527 E Anderson
De Joseph Chas A tailor Hess-De Luxe Co
r1322 E Main
Dekas Peter baker 831 E Main
Dela Barrie John (Eleanor) stevedore h216 E
Miner av
De La Cruz Ricarda (wid Eugenio) r2439 E
Lafayette
DeLama Jos N (Roma) emp Gravem-Ingllis
Baking Co h841 N Ophir
De Lamater Schuyler W clk F W Woolworth
Co r620 E Market
De Lamos Elmo (Arcada) h2271 E Washn
De Lancey David (Ava) lab h1218 E Weber av
Delaney Frank (Hazel) h245 W Jefferson
" Geo (Marie) (Cadillac Taxi Service) h2461
E Lafayette

DELANEY

" Jos S (Alice) emp Fibreboard Products
h132 W 4th
" Mary A (wid J J) h1530 S Hunter
" Patk H (Cloie) h2205 McKinley av
" Raymond chauff r1530 S Hunter
" Robt lab r1530 S Hunter
" Robt lab r132 W 4th
" Vincent chauff r1530 S Hunter
" Wm (Cadillac Taxi Service) r2142 E Main
Delany Arth P (Josephine) slsmn Zellerbach
Paper Co h604 W Walnut
" Marie L sten Weyl-Zuckerman & Co r604
W Walnut
Delara Louis garagemn r38 W Washn
Delarm Delbert millmn Fisher Bros Lbr r rt
1 bx 531
" Frances M Mrs r2165 E Myrtle
" McKinley (Delarm & Ginn) h2165 E Myrtle
" & Ginn (McKinley Delarm R W Ginn) uphol
1100 E Market
Del Bara Benj J (Eva) h327 E Monterey av
" Chas (Frusa) h245 E Anderson
" Dena r45 W Jefferson
" Eva A Mrs sten Zellerbach Paper Co r327
E Monterey av
" Louis J (Luetta) slsmn Assoc Oil Co h2746
E Scott's av
" Norma r245 E Anderson
" Oscar lab h45 W Jefferson
Delbert Jack (Florence) pntr h807 E Lafayette
Delbonta A r46 W Main
Delcosta Hazel r419 S Harrison
" Julio (Josephine) lab h419 S Harrison
de Legh Chas (Mettie) lawyer 22 N San Joa-
quin R 212 r1246 E Weber av
de Lemo Bernard (Emma) barber h320 E 1st
DeLemos Elmo slsmn Stockton Auto Wrkg &
Supp House r2271 E Washn
De Leon Frank (Charlotte) clk h229 South B
Delevati Clara Mrs h537 E Sonora
" Theo (Clara) h447b S Grant
Delf Wm C gdnr Walter Schmitz r403 E Hard-
ing way
Delfatii John (Lena) chauff h2026 E Sonora
Delgado Rosa Mrs r214 W Market
Delgar Manuela h118 S Sierra Nevada
Delgleish Wm h807 E Lindsay
Dellamandola Ernestine r1607 S Stanislaus
" Geraldine r1607 S Stanislaus
" John P mach Sterling Pump Corp r1607 S
Stanislaus
" Pete (Dolly) lab Monarch Fndy & Enginee-
ring Corp h380 S Burkett av
Dellamarie Leo (Caroline) beer 105 S El Do-
rado h223 E Worth
Dellamorte Elvira Mrs h121 E 1st
Delmege Audrey L r1527 Pinchot
" Clarence A (Pearl M) bottler h1527 Pinchot
" Pearl M Mrs drsmkr 1527 Pinchot
Del Monte Andw E (Edith) checker El Dorado
Brewing Co h1900 N El Dorado
" Mary Mrs h529 E Cleveland
Deloney Frank emp Fibreboard Products r
Lathrop
DeLong Della chf opr PT&TCo r1879 Lucerne
av
" Geo I (Della) slsmn Montgomery Ward &
Co h1879 Lucerne av
" Rutherford L atdt Stockton State Hosp r925
N Calif
" Wm R (Bonita) whseman Western States
Gro Co h1703 Wilson av
De Lorenzo Carmen swchmn SPCo r520 S
Union
" Chas brkmm r909 E Main
" Jos r38 W Washn

E. M. LEWIS & CO.

FIRST NATIONAL BANK BUILDING

PHONE 4870

86

(1935) R. L. POLK & CO'S

DE LORENZO

" Leonardo (Mary) h520 S Union
 Delphia Doris bkpr H C Shaw Co r212 N Calif
 " Norma h212 N Calif
 Delphin Peter mech Moore Equip Co r37 S
 Aurora
 Del Porto Chas electn h1755 S Hunter
 " Gino lab r248 W Main
 " Jos (Stella) h137 W Clay
 " Jos lab r18 S Center
 DelPrete D Steph h1025 W Church
 " Steph P (Delprit) trucker Poultry Pro-
 ducers h827 S Monroe
 Delpy Frances counter girl Arlington Cafeteria
 h329 E Channel
 Del Rio Victor D (Mary) shoe shiner Wm
 Jumes h547 E Sonora
 Delrouse Jeanne h712 E Miner av
 Delta Construction Co (W E Funk G E Crane
 jr) ditch contrs 30 S San Joaquin

DELTA FARMERS MERCANTILE CO, Geo A Gibson Mgr, Wholesale Meats and General Merchandise, 10 E Miner Av, Tel 7605

" Hotel Mrs Maria Reboli mgr 241 N San Joa-
 quin
 " Investment Co P J Riordan sec 120 N San
 Joaquin
 " Lodge No 471 F&AM 340 E Market
 " Pharmacy T T Kushida mgr 33 E Market
 " Warehouse Co Phil O'Connell pres E D Wil-
 kinson v-pres Saml Mateer sec-treas 4 W
 Weber av and 801 do
 " Wood Products Co Cassius Dering mgr fruit
 tray mfrs 850 N Union
 De Luca Jennie clk S H Kress & Co r1153 N
 Sierra Nevada
 " Josephine (wid Gaetano) h1153 N Sierra
 Nevada
 " Mario J (Purina) shoe repr 232½ S Center
 r1040 W Washn
 " Thos r1153 N Sierra Nevada
 De Lucca Louis fruit buyer h1437 E Oak
 Delucchi Anthony h1531 E Market
 " Bernice r1037 N Ophir
 " C Benj h19 N Burkett av
 " E h1332 E Main
 " Eug waiter P W Guerra r113 N Wilson way
 " Fred N (Angie) (Rossier & De Lucchi)
 h1429 N Stockton
 " J chauf The Triolo Co
 " Jos (Estelle C) lawyer 110 N San Joaquin
 R 303-04 h1616 Berkeley av
 " Jos F clk WPRRCo r829 N Sierra Nevada
 " Josephine sten P G Ahearn Co Ltd r rt 3
 bx 114
 " Lawrence J police SPD h1704 S Sutter
 " Lena sten Western Oil & Ref Co r19 N Bur-
 kett av
 " Lorenzo (Lena) rancher h1817 E Lafayette
 " Louis (Delucchi & Quirolo) r38 W Washn
 " Louis (Irene) (Gaia-Delucchi Co Inc) h1009
 S Center
 " Louise Mrs Indywkr Stockton City Lndy &
 Parisian Clnrs h1315 E Park
 " M G (Palmera) lab h1040 W Washn
 " Rocco R r1315 E Park
 " Rose Mrs Indywkr Home Lndy r31 E Alpine

DELUCCHI

" Roy A clk Green Frog r31 E Alpine
 " Victor (Isabel) ranchwkr h1429 E Flora
 " & Quirolo (Louis Delucchi Angelo Quirolo)
 beer 416 S Center
 Deluchi Mildred (wid J A) (Hotel Leonard)
 h1037 N Ophir
 De Luxe Apartments Mrs Vanda Repetti mgr
 310 S American
 Delys Chas (Rose) wrecker Acme Auto Wrkg
 Co h502 W Jefferson
 Demakopoulos Jas r320 W Poplar
 " Nicholas clk Wm Demakopoulos r320 W
 Poplar
 " Sophia Mrs br mgr Wm Demakopoulos r320
 W Poplar
 " Wm (Sophia) confy 216 524 and 535-55 E
 Main h320 W Poplar
 De Martini Aida R slswn Smith & Long r527
 W Oak
 " Angelo (wid J B) h527 W Oak
 " Clifford butcher Delta Farmers Merc Co
 r3773 E Main
 " Delphine bkpr R L Berve Co r240 Anteros
 av
 " Florence r240 Anteros av
 " J emp Stockton Box Co r rt 2 bx 494
 " Jos G (Louise) h240 Anteros av
 " Josephine M sten Union Safe Deposit Bank
 r1605 Columbia av
 " Katheryn r3773 E Main
 " Lawrence H orchardist r636 E Miner av
 " Mabel W tchr r3773 E Main
 " Mary E slswn Smith & Lang r636 E Miner
 av
 " P Thos (Josephine) driver Gilmore Oil Co
 h1605 Columbia av
 " Philip J (Joan) auto mech Milk Producers
 Assn h636 E Miner av
 " Rick (Mabel) h3773 E Main
 De Mattei Alice r127 E Cleveland
 " Ann candler Poultry Producers r127 E Cleve-
 land
 " Anne (wid Aug) h1513 E Worth
 " Gaetano h127 E Cleveland
 " Josephine waiter Coffee Tavern r127 E
 Cleveland
 " Louis rancher r1513 E Worth
 " Mary C clk Peffer Music Co r rt 1 bx 843
 " T lab Street Dept r127 E Cleveland
 De Michelis Anne A nurse h1240 N Hunter
 " Mary T nurse r725 N San Joaquin
 Deminski Wm h2425 S Van Buren
 Demonbreun Robt I restrwkr E S Olson r29
 E Market
 DeMotte A J chauf The Triolo Co
 Dempsey Ella A (wid Thos) h1227 E Channel
 Dempster Eug J lab h1658 S San Joaquin
 " Herbt L (Lillian) pump repr h2330 E Lind-
 say
 " Julia Mrs tchr Jefferson Sch r419 W Walnut
 " Lillian Mrs beauty shop 120 N Wilson way
 r2330 E Lindsay
 " Milo h419 W Walnut
 DenDulk Wm slsmn Firestone Serv Stores r
 Ripon
 Denehy Christine W (wid R E) furrier h437
 E Cleveland

- Deneir Alex h1429½ E Channel
 DeNevi Aldo (Adele) slsmn Western Oil & Ref Co h1027 S Center
 Denhardt Lucien P chauff r635 E Main
 " Orton r635 E Main
 Denison Wm G (Rose) gro 702 E Jefferson
 Denney Dorothy r1402 S Hunter
 Dennis Albt (Lulu L) lab h507 W Clay
 " Francis A r1311 E Lafayette
 " Francis J (Leona) carp Stockton Iron Wks h1311 E Lafayette
 " Frank C (Nina) slsmn Hess-De Luxe Co h546 W Willow
 " John D slsmn A P LaBrucherie r330 W Magnolia
 Dennison Bernarr I slsmn Althouse-Eagal Co r rt 2 bx 73c
 " Errol E (Gertrude) printer 12 S Aurora h1215 N Harrison
 " Mary Mrs r232 E Oak
 Denny Harry N (Nancy N) pntr h1710 W Poplar
 " Nancy A slsmn The Wonder r1710 W Poplar
 Denser Albt H (Mary) firemn SFD h537 E Maple
 Dent Melville E display mgr The Wonder r1917 W Willow
 " Nell beauty shop 340 E Main h1440 N Hunter
 Denton Chas r241 N San Joaquin
 " Dorothy waiter Coffee Tavern
 " Rose Mrs Indwkr Natl Towel & Lndy Co h1012 N Wilson way
 Dentone Leo A (Mary) mgr Associated American Distributors Inc and beer 42 S Sutter h5 W Adams
 " Mary (wid Domenico) h4 E Alder
 Dentoni Achilles (Anita) h3111 N Calif
 " Angelo L (Annie) furnace hlpr Monarch Fndy & Engineering Corp h1527 E Channel
 " Anthony J (Alma) asst cash Bank of Am h657 W Walnut
 " Estelle L bkpr Smith & Lang r1527 E Channel
 " Gus J (Millie) chauff Gen Pet Corp h1126 W Willow
 " John (Charlotte) clk Pacific Inn h725 N Ophir
 " John B (Amelia) h1732 N Center
 " Leo A (Pacific Inn) r725 N Ophir
 " Leo F (Stella M) gro 805 N Sierra Nevada h1345 E Flora
 " Louis A jr (Hally M) (Dentoni & Ricci) h314 W Walnut
 " Louis M clk Otto Kern r519 N Calif
 " Luigi (Eliz) h1345 E Flora
 " Mark G garage 521 N Calif h519 do
 " Mark G jr bakers hlpr Otto Kern r519 N Calif
 " Nicholas L (Hazel) chf clk Assoc Oil Co h946 W Rose
 " Rachel M clk F W Woolworth Co r1732 N Center
 " Rose H Mrs h735 E Lindsay
 " Tony trucker Taylor Milling Corp
 " Victor J (Mary) whsmn United Grocers h1426 E Oak
 " & Ricci (A L Dentoni jr L P Ricci) ins and produce 26 E Weber av
 Denuit Bros (R L and R O) gro 1857 S San Joaquin
 " Emile E jr (Sue) traf office Cal Highway Patrol h2019 S Hunter
 " Raymond L (Denuit Bros) r rt 6 bx 151
 " Robt O (Denuit Bros) r rt 6 bx 151
 Denver Rooms (Mrs Florence Layton) 230 E Market
 De Paoli Clotilda (wid A A) h545 E Park
 Depaoli Steph (Angela) mldr Stockton Iron Wks h2010 E Market
 De Pauli David J (Eliz) concrete contr 982 Pleasant av
 " Matthew D (Carrie) mgr Hickman-Products Co h1425 W Poplar
 De Perini John L r21½ N El Dorado
 Depoli Andre (Marie) lab h338 W Jackson
 De Poole Laure Mrs (International Hotel) h228 S El Dorado
 De Posta Dominick (Josephine) h432 S Union
 " Lorenzo (Libra) firemn h627 E Charter way
 " Michl chauff A Levy & J Zentner Co r627 E Charter way
 " Nicolena r432 S Union
 " Peter shoe shiner 143 E Market r432 S Union
 Depugh Lou Mrs (Hotel Stockton Cigar Stand) r545 N Calif
 De Ricco Guilio (Agnes) gro 1001 S El Dorado
 " Jos pkr Taylor Milling Corp
 Dering Cassius (Agnes) (Dering & O'Connor) and mgr Delta Wood Prod Co h144 E Walnut
 " Dorothy M purch agt Sterling Pump Corp r144 E Walnut
 " & O'Connor (Cassius Dering W P O'Connor) whol lbr 850 N Union
 Derivi Louie driver Stockton-Murphys Frt Line
 De Rouen Wm H (Mary J) h243 Anteros av
 Derr John O real est 11 S Hunter r828 W Willow
 De Ruchi Ellen F tchr Stockton High Sch h1545 N Center
 Dervin Bernyce sten Wilson-Schulz & Co r1025 W Vine
 " Val J (Louise) pres-mgr Wilson-Schulz & Co h1025 W Vine
 Deschamps Bella (wid Jos) r322 E Oak
 Deseo Jose J Rev h330 S San Joaquin
 Desjardin Dennis J (Adelaide) refrigeration eng h120 W 4th
 De Soto Ernest (Alice) car washr h1917 E Market
 De Sauto John G (Amelia) barber 20 N El Dorado h529 W Flora
 " John G jr musician r529 W Flora
 Desper Crystal E (Nevara) slsmn Golden State Co h1210 E Oak
 " Gerald J (Bernice) slsmn Golden State Co h1205 E Washn
 " Navara B Mrs sten Pac States Sav & Loan Co r1210 E Oak
 Desposeto Dan clk Piggly Wiggly Co r Lathrop
 Dessaussois Leon E (Jennibelle) clk Railway Exp Agcy h1522 Waterloo rd
 " Olga (wid Oscar) h1522 Waterloo rd
 " Oscar jr (Alberta) barber T E Castleton h1235 N Sierra Nevada
 Dessel Gus A (Ethythe) shop formn Lewis-Yearout Motor Co h835 W Poplar
 Destarae Robt (Madge) emp Fibreboard Products h2225 E Market
 Detrae Myron (Frances) mech h630 E Oak
 Deuel Fred L h2809 E Weber
 Deutscher Julius (Alice) driver Stockton Delivery Co r841 E Main
 De Valle A J (Theresa) (Golden West Hotel) h319 W Park
 De Vaney Dorothy r47 W Acacia
 " Eug A fruit buyer r1261 W Elm
 " Geo r47 W Acacia

DE VANEY

" Geo J r1261 W Elm
 " Geo T (Winifred) h47 W Acacia
 " John V (Grace B) h1261 W Elm
 " Winifred r47 W Acacia
 Devecchio Julio J (Anna) setup mn R Y Le
 Tourneau Inc h1051 N Pilgrim
 " Nello (Ethel) coremrk Monarch Fndy &
 Engineering Corp h1048 S Calif
 " Peter (Victoria) lab Monarch Fndy & Engi-
 neering Corp h1639 S Stanislaus
 Devaggio David lab h55 W 7th
 " John r1604 E Sonora
 " Louisa (wid Louis) h1604 E Sonora
 Devencenzi Jos A (Benita) gro 2014 Pacific av
 r rt 1 bx 359
 DeVere Edw C (Edna) collr PT&TCo h1706
 W Rose
 Devereaux Harry librnr r20 E Willow
 " Hattie A (wid Merritt) h20 E Willow
 " Merritt V (Lillian) treas Natl Towel &
 Lndy Co h629 S Regent
 " Mrytle tchr Jackson Sch r20 E Willow
 " St Clair (Vivtoria) (Davis Meat Mkt) h509
 W Walnut
 Devers Hansel S (Barbara) waiter Harts h
 428 E Worth
 Devick Ole (Edith) lab h606 E Church
 " Stanley lab r606 E Church
 Devido Ardelle maid 1145 W Flora
 Devincenzi Albt R (Irene) mgr Devincenzi &
 Cooney r1035 E Lafayette
 " Aug P (Victoria) (The Pastime) h1308 E
 Church
 " & Cooney A R Devincenzi mgr whol prod
 1035 E Lafayette
 Devine Fenton C (Ethel) h1026 Vernal way
**DEVINE FRANK A (Vesta) (International
 Motor Trucks) h1133 W Harding Way,
 Tel 10022-W**
 " Geo slsmn r342 N Stanislaus
 " Jas M (Jennie M) lab Street Dept h1038 N
 Ophir
 " John H (Anna) eng h1203 E Lindsay
 " M Frances Indywkr Stockton City Lndy &
 Parisian Clnrs r1038 N Ophir
 " Wm J (Rose) collr Stockton Acceptance
 Corp r537 W Washn
 Devlin Eric emp Fibreboard Products r2428
 E Church
 " Jack slsmn Bravo & McKeegan r319 N Sacra-
 mento
 " John clk r19 N American
 De Voe Jennie H Mrs h1340 N Monroe
 DeVol Marie Mrs tchr Hazelton Sch r1534 S
 Sutter
 Devonshire Louis pres Internatl Longshore-
 men's Assn r rt 2 bx 248
 De Vore Lucille (Ritz Rooms) h118 E Weber
 av
 De Voss Chas r270 Anteros av
 " Gerald (Bertha) chauf h296 Anteros av
 " Helen clk r270 Anteros av
 De Voto Angelo (Laura) beer 22 S El Dorado
 De Vries Lucy (wid Lee) h447 W Fremont
 Dew Claude (Pearl) firemn h1220 S Stanislaus
 " Harold (Dolores) h48 W 7th
 " Thos mot pict opr r434 E Market
 Dewar Frank D (Lillian) inspr U S A Dist
 Eng h1044 W Harding way
 " Herbt D (Gertrude) farmer h1049 W Vine
 De Werpe Alice (wid Gustav) r1924 S San
 Joaquin
 " Emile emp John Breuner Co h1924 S San
 Joaquin
 Dewey Gong cook 805 S Regent

**DEWEY JAMES C (Ethel M) Captain of De-
 tectives Stockton Police Dept, h840 W
 Poplar, Tel 9580-J**

" Robt E (Edith W) capt SFD h644 N Tuxedo
 av
 " Sybble Mrs h431 S Grant
 DeWhitt Eloise waiter Wilson's Confectaur-
 ant r rt 3 bx 1f
 Dewhurst Thos mech Stockton Auto Wrkg &
 Supp House
 De Witt Alphonse (Anna) auto Indv 344 N
 Center h30 E Lindsay
 " Earl with Robt N Miller & Co rHotel Wolf
 De Young Alice clk PG&ECo r336 E Ander-
 son
 " Alida (wid Jacob) r210 Sonoma av
 " Audley M (Doris) emp Fibreboard Pro-
 ducts h210 Sonoma av
 " Betty r1520 N Hunter

**DE YOUNG CHARLES C (Anne) (De Young &
 Conklin) and County Coroner, h1520 N
 Hunter**

" Dacia sten r1003 S Sutter
 " Kathleen bkpr De Young & Conklin r1520
 N Hunter
 " Margt (wid Chas) h336 E Anderson
 " Marie Mrs h221½ E Sonora
 " & Conklin (C C DeYoung) funeral dir 445
 N American
 Dezzani Edw gas sta 2251 E Main
 " Frank clk Edw Dezzani r2251 E Main
 Dials Ruth Mrs r S C Hodges

**DIAMOND LEON H (Estelle), Mgr Gensler-
 Lee Jewelry Co, r Stockton Hotel****DIAMOND MATCH CO THE, C B Clawson
 Mgr, 848 W Fremont cor N Stockton, Tel
 516**

Diana Apartments Mrs Ray Lewkowitz mgr
 707 N San Joaquin
 Dias Francisco lab r527 W Market
 " Tony restrwkr r322 E Market
 Diaz Chas S (Edith) chauf State Dept of High-
 ways h829 E Jackson
 " Jesus (Guadalupe) h120 S Pilgrim
 " Lena r329 S Grant
 " Manuel trucker Poultry Producers r39 S
 Hunter
 " Marshall (Nellie) lab h2436 E Market
 " Romeo r318½ W Washn
 " Wm r2315 Alma
 Di Bartolo Florence (wid Jos) emp Fibre-
 board Products h935 S Aurora
 Di Blasi Lawrence (Anna) h1253 N Ophir
 Dible Harold C bkpr Western States Gro Co
 r1123½ S San Joaquin
 " Mary (wid Calvin) drsmkr h1123½ S San
 Joaquin
 Di Carlo Geo (Caroline) h1735 Stanford av
 Dick Lee M (Hilda) nurserymn h2404 Mt Di-
 ablo av
 Dickerson Alice J (wid J J) h904 W Flora
 " John H books 114 S San Joaquin r335 E
 Washn
 " John R clk r904 W Flora
 " Maude M (D & D Shoppe) r904 W Flora
 " Ralph D (Edna) slsmn O E Davis h1229 W
 Park
 " Wm (Huffman & Dickerson) r840 N Hunter
 Dickey Cora L (wid Lafayette) h727 N Mon-
 roe
 " Donald D (Mabel) drftsmn Security Title
 Ins & Guar Co h1835 Lexington av
 " Ion (Esther) driver Stockton City Lndy &
 Parisian Clnrs h620 W Rose

Dohrmann Wolf Agency

General Insurance Tel. 113, 406 E. Market, Stockton

STOCKTON CITY DIRECTORY (1935)

89

Dickinson Clarence L slsmn G A Howell
" Irma Mrs rHotel Stockton
" Neva S Mrs clk Stockton Savings & Loan
Bank r rt 3 bx 141½
" Perry Y (Ilda) eng Cal Water Serv Co h3
W Cleveland
Dickman Chas L (S Helene) expmn 346 S
Sacramento h1548 Lucerne av
" Wm M clk r1548 Lucerne av
Dickson Arth H (Vera M) car clk AT&SF Ry
h620 W Walnut
" Robt J (Ella) gro 510 S Pilgrim h1204 E
Church
Diebold E J r1122 N Commerce
Diecke Louis T h214 E Hampton
Diehl C H (Kath) slsmn E A Test r734 E
Miner av
Dieke Lester slsmn Fisher Auto Parts Co
Dieren Arth J r1336 W Park
" Cecil J (Esther) h1336 W Park
" Esther Mrs bkpr Turner Hdw & Implt Co
r1336 W Park
Dietrich Albt r1238 N Center
**DIETRICH F J & CO (formerly Dietrich &
Leistner) (F J Dietrich), Real Estate and
Insurance, 26 S San Joaquin, Tel 577 (See
right top lines and page 22)**
**DIETRICH F JOSEPH (Henrietta) (F J Diet-
rich & Co), h1109 N Center, Tel 4147**
" Francis J jr (Ruth) slsmn F J Dietrich &
Co h214 E Magnolia
" Fredk W (Theresa E) h211 E Willow
" Helena M Mrs h1238 N Center
" Henrietta C sten A L Cowell r1109 N Cen-
ter
" Otto D welder R G Le Tourneau Inc r1238
N Center
" Steph lawyer 311 E Main R 206 r1109 N
Center
Dietz Allen R (Mary) h2246 E Hazelton av
" Cornelius E (Margt) chauf Street Dept h
1428 S Hunter
" Geo O (Bertha) carrier P O h1421 W Wil-
low
" Linda S music tchr 415 W Poplar
" Raleigh r2246 E Hazelton av
" Robt r415 W Poplar
" Walter lab r240 E Taylor
**DIETZE OTTO E (Hazel W) Asst Postmaster,
h1439 N Stockton, Tel 7518-J**
Diffender Caroline tchr r430 E Monterey av
" Ernest L (Eliz) h430 E Monterey av
Diffenderfer Clarence E (Evelyn) adv mgr
Stockton Daily Record r1165 W Elm
" Evelyn Mrs clk Natl Towel & Lndy Co r
1165 W Elm
Dike H E slsmn Center St Feed & Barley
Mills rLathrop
Dilbeck Gilbert O (Vinetta) millman r728 N
Sierra Nevada
" J B trucker Taylor Milling Corp
" Jesse (Eula) reprmn Holly Sugar Corp h
2144 E Market
" Nelson P (Elva) clk Taylor Milling Corp
h336 W 6th
" Odus (Leota) welder h301 E Fulton

Dill Carl (Eliz) linemn h514 S Stanislaus
" Ivan J (Virona) batteries 512 E Washn h
727 E Church
" Ivan J jr batterywkr I J Dill r727 E Church
Dillavou Chas A (Minnie) carp h1220 E Mar-
ket
Diller Ada r404 E Sierra Nevada
" Donald E r722 S San Joaquin
" Oscar A vet surg 720 S San Joaquin h722
do
Dillian Fredk L mgr Hotel Terry r19 N Amer-
ican
Dillinger Gilbert h412 N Aurora
Dillingham Ovid slsmn r1524 W Walnut
Dillon Chas lab r209 E Weber av
" E J chauf State Dept of Highways r635 E
Main
" Fred G h1545b N Calif
" John (Dorothy) whsmn A Levy & J Zent-
ner Co h230 N American
" Patk lab r1435 E Park
" Preston delmn Taylor Gibbons
" Thos (Nellie) shoe shiner 801 S San Joa-
quin h242 E Taylor
Dillwith Pearl M Mrs dep County Treas r545
N Sutter
Dimas Seferino (Elvira) lab h125 W Anderson
Dimatti David lab h402 W Jefferson
Dimock P C atdt Stockton State Hosp r1200 N
Calif
" Vita Mrs atdt Stockton State Hosp r1200
N Calif
Dingle Chas O (Alice) div supt Capital Co h
1453 W Flora
Dinkel John (Sarah) h1549 Milton
" Marvin R br mgr Shell Service Inc r1549
Milton
" Ralph A (Mary) factywkr h1518 Milton
" Stanley E sec WPRRCo r1549 Milton
" Wm H (Vesta) chauf h146 E Hampton
Dinsmore G emp Stockton Box Co r404 E
Arcade
" G A r147 Ramona av
" Grace clk Natl Dollar Store r rt 3 bx 20f
" Marion atdt Stockton State Hosp r1547
Palm av
" Orville G (Gertrude) boxmkr h1547 Palm av
Dinubilo Anthony J (Dorothy) (D Dinubilo
& Co) h1570 W Walnut
" Apartments Mrs Leonie Batchelor mgr 345
S Calif
" D & Co (A J J J and V J Dinubilo) whol
cigars 335 S Calif
" Domenic (Anna) h2525 Dwight way
" Irene r2525 Dwight way
" John J (Margt) (D Dinubilo & Co) r457
Lexington av
" Jos shoe shiner 201 E Weber av r504 S
Sierra Nevada
" Vincent J (Grace) (D Dinubilo & Co) h1870
Carmel av
Dinwiddie E B Mrs atdt Sotekton State Hosp
r1200 N Calif
Dionio Mauro kitchenlpr St Joseph's Hosp
**DIRECTORY LIBRARY, Maintained by R L
Polk & Co of California for Free Use of
Public at Stockton City Library, 205 E
Market**

Dirksen Danl r509 E Channel
 Disabled American Veterans 501 N Center
 Disch Roy E (Marie) acct Sterling Pump
 Corp h928 N Argonaut
 Distin Daisy M (wid H E) emp Stockton Dry
 Goods Co h20 W Vine
 " Fred P (Myrtle) sec treas Associated Print-
 ing Co h1720 S Calif
 " Melville (wid D P) h1720 S Calif
 Ditani Uldita (Ditani & Mirrati)
 " & Mirrati (Uldita Ditani F Mirrati) beer
 316½ S El Dorado
 Di Tommaso Jos shoe shiner 24 S El Dorado
 r38 W Washn

**DITZ GEORGE A (Janet) (Neumiller & Ditz),
 Attorney-at-Law, 605 Bank of America
 Bldg, 343 E Main, Tel 415, h1501 Argonne
 Drive, Tel 2872**

" Mary (wid Geo) h802 W Vine
 Diven Alice sten Jas Tozzi r427 Waterloo rd
 " John clk r427 Waterloo rd
 Dixon A Glen (Dorothy A) restr 240 E Hard-
 ing way h1446 N Commerce
 " Blanche r1446 N Commerce
 " Doris r1160 W Vine
 " Edna (wid B W) h1545d N Calif
 " Elmer E (Jessie A) coffee roaster 119 S
 Van Buren h1020 W Acacia
 " Frank J (Anna) cond h231 E 5th
 " Janice L tchr r1345 N Van Buren
 " John bartender r322 E Market
 " Mary J (wid J J) h2149 McKinley av
 " Mildred M bkpr Austin Bros r1545 N Calif
 " Randall M (Leslie) h1345 N Van Buren
 " Reginald S (Bessie) h47 E Castle
 " Sarah (wid Thos) h928 S San Joaquin
 " Thelma h122 N Stanislaus
 " Thos mech G B Eckhart r1427 S Calif
 " Wm (Annie) lab h2443 E Lindsay
 Doak Lottie (wid J E) r1036 N El Dorado
 Doan Chas E (Kath) reporter Superior Court
 h245 W Rose
 " Eliz r546 W Rose
 " Ella h1641 N Commerce
 " Hattie A h546 W Rose
 " Roland r245 W Rose
 Dobales Benj (Rose) lab h2721 E Weber av
 Dobbins Jesse M barber F R Rose h442 N
 Sutter
 Dobbs Clifton B bakers hlpr Madera Gobbi r
 940 Beatrice
 " Edw A r940 Beatrice
 " Wm R (Ethel) slsmn Cal Soda Wks h940
 Beatrice
 " Wilma M usher Fox Cal Theatre r rt 3 bx 3e
 Dobrasin Pete cook A A Ficovich r rt 4b
 1364a
 Dobson Eva (wid S W) (Mecca Restaurant)
 h1119 E Main
 " F Paul (Genevieve G) bldg contr 1150 W
 Harding way
 " Oscar B (Cora A) h1406 E Washn
 " S H h1525 E Market
 " S W car inspr Pac Fruit Express r Burkett
 Acres
 " S W (Eva) setup mn R G Le Tourneau Inc
 r1525 E Market
 Dockendorfer John slsmn h321 S Sutter
 Dodd Clarence H (Lenore) h1206 Buena Vista
 av
 " Richd H storage 320 E Channel h715 E
 Lindsay
 " Thea slswn Florence Frocks r729 E Lind-
 say
 Dodds Lovena tchr Jackson Sch h2030 Pacific
 av

Dodge Ada A (wid C M) h1932 E Main
 " Albt (Madeline) mech h1119 W Oak
 " Kath L (wid Benj) furn rms 323 N San
 Joaquin
 Dodson Dennis D (Ruby) electn h446 N Tux-
 edo av
 " Donald R (Martha) slsmn Sears Roebuck
 & Co r2195 E Hazelton av
 " Jas (Florence) h429 S Calif
 " Jas M (Helen) h2232 E Church
 " Mildred T Mrs tchr El Dorado Sch r119 W
 Poplar
 " Ray (Mildred) h230 E 6th
 Doe Ernest W (Kath) asst mgr Stockton Lbr
 Co h633 E Lindsay
 Doering Chas F jr (Enid) lab r2640 E Sonora
 " Willette (wid Chas F) h2640 E Sonora
 Dofflemeyer L Earl (Mary) br mgr Union
 Service Stas h1602 S Sutter
 " Minnie (wid C W) r2239 S Sutter
 Doggett Naylor (Ann) h829 E Channel
 Dohn Leon (Elvina) h1215 E Channel
 Dohrman Rose Mrs mlr Mrs E L Baker
 Dohrmann Alinda r1215 N Edison
**DOHRMANN GEO W (Bertha W) Pres-Genl
 Mgr Dohrmann Wolf Agency, h1215 N Ed-
 ison, Tel 1832**
 " Geo W jr (Alberta) with Dohrmann Wolf
 Agcy h1650 W Walnut
 " Ida r1215 N Edison

**DOHRMANN WOLF AGENCY, Geo W Dohr-
 mann Pres-Mgr, General Insurance, 406
 E Market, Tel 113 (See right top lines and
 page 19)**

Doi Gohachi barber 113 S El Dorado
 " Kazuechi (Natsuyo) barber 108 S Center h
 215 S Argonaut
 " Matsuyo barber h215 S Argonaut
 Doing C Mrs smstrs Taylor Milling Corp
 Doiron Beatrice linen girl Arlington Cafe-
 teria r229 South B
 Dokey Henry L (Mabel) emp Fibreboard Pro-
 ducts h633 Lexington av
 Dolan Ann J emp Stockton Dry Gds Co r940
 N Sutter
 " Chas P clk Capital Co h940 N Sutter
 " Elsie Mrs h927 N Baker
 " Estelle clk M Friedberger & Co r430 W
 Acacia
 " Fred r532 E Main
 " Jas (Florence) jan Court House h1518 S
 Calif
 " Laura P (wid Jas) h146 E Wyandotte
 " Percy (Ann) h940 N Sutter
 " Wm C (Emily) dep County Recorder h430
 W Acacia
 Dolby Robt W (Charlotte) h1203 S Pilgrim
 Dolcater Edith L Mrs opr PT&TCo r32 W Park
 " Ralph C (Edith) slsmn Morris Auto Supply
 Co h32 W Park
 Dolezal Annie (wid F W) h1725 W Acacia
 " Robt A r1725 W Acacia
 Dolio Antonio garage 228 S Madison
 Dollahite Jas V (Dorothy M) slsmn h1232 W
 Flora
 Dollard Geo H (Anetta) r1912 S Commerce
 " Thos F (Marion) h1912 S Commerce
 Dolman Bart (Christina) chauf h720 E Jeff-
 erson
 Doman Mary E tchr Victory Sch r Alpha Theta
 Tau
 Domatti Amerigo (Helen) chauf h1661 E Chan-
 nel

HOTEL RAMONA**Garfield
1000****EVERY ROOM WITH PRIVATE BATH****QUIET — REFINED — HARMONIOUS****174 ELLIS ST.****San Francisco, Calif.**

STOCKTON CITY DIRECTORY (1935)

91

Domench Ricardo lab r528 S San Joaquin
 " Saturino (Josephine) lab h528 S San Joaquin
 Domenici Marguerite Mrs h1035 N Sutter
 Dominic Joe h807 N Wilson way
 Dominici Cath r719 E Washn
 " Helo (Aletha) musician h719 E Washn
 Domingas Cath L bkpr Purity Milk Co rLodi
 Dominguez Adolph (Mary) lab 236 W Jefferson
 " Annie r236 W Jefferson
 " Henry lab h411 E Cleveland
 " Herman pkr Taylor Milling Corp
 " Manuel (Florence) lab r236 W Jefferson
 " Ralph (Mary) lab h2485 E Washn
 " Rudolph lab r236 W Jefferson
 Donahue Danl r380 S Burkett av
 " Hannah E (wid Geo W) r144 Euclid av
 " Sadie E wid Danl h380 S Burkett av
 " Wm r380 S Burkett av
 Donald A emp Fibreboard Products r645 E Anderson
 Donaldson Anita (wid C L) h532½ E Poplar
 " Arth F (Agnes) bkpr h2643 E Miner av
 " Fayette M (Cath) yd formn San Joaquin Lbr Co h1433 W Willow
 " Gerald A gas sta opr r2643 E Miner av
 " Guy W (Carrie) carp h423 E Pine
 " Jack r845 W Vine
 " Jas F (Mercedes) tires 507 E Miner av h845 W Vine
 " Mary C (wid W L) r423 E Pine
 " Robt r845 W Vine
 " Robt S r140 S Calif
 " Roswell K clk P O r 2643 E Miner av
 " Vera maid 939 N Stockton
 " Wm (Isabel) h2048 E Church
 Donato Cath Mrs h1108 W Washn
 " Guildo lab r226 S Monroe
 Dondero Alf C (Marie J) produce 26 E Weber av h125 E Pine
 " Angelina (wid Paul) h 2223 N El Dorado
 " Anton (Sylvia) h1330 E Church
 " Elsie sten Shell Oil Co r2223 N El Dorado
 " Josephine sten r2223 N El Dorado
 Donegan John H mill hlpr Poultry Producers r305 W Acacia
 Donelon Lucile h1066 N Sierra Nevada
 Doneux Cletus J clk Morthrift Co of Am r 623 W Oak
 " Mayme Mrs h623 W Oak
 " Roland clk R J Murphy r623 W Oak
 Dong Fong h1221 S Van Buren
 Dongel Alex (Josephine) jan h2257 E Sonora
 Donis C r241 N San Joaquin
 " Con C (Georgia) baker h1304 E Lafayette
 Donnellan & Co P D Piltz mgr inv sec 343 E E Main R 402
DONNELLY C RICHARD (Arnolda N) Dist Mgr Equitable Life Assurance Society of the U S, 605-610 California Bldg, 11 S San Joaquin, Tel 1993, h1434 N Monroe
 " C Richd jr r1434 N Monroe
 " Dorothea M r1434 N Monroe
 " Helen nurse 5 E Maple
 " Jas r1434 N Monroe

DONNELLY
 " Leo H (Vera) chf dep City Auditor h5 E Maple
 " S Lanette Mrs mgr Argonne Apts r730 E Miner av
 Donohue Cecilia Mrs (Calif Millinery Co) r 674 S Regent
 " Geo W (Beatrice) (Subway Clnrs) r907 N Pershing av
 " Kath (wid Michl) h362 Olive av
 Donovan Hilda (wid W H) drsmkr 1402 S Hunter
 " John F (Edith M) women's clo 420 E Main h2218 Dwight way
 " Jos h122 N Stanislaus
 Doolan Margt A r922 N Hunter
 Dooley Ernest F lab r318 E Wyandotte
 " Clarence M r318 E Wyandotte
 " Ernest H (Nina) lab h318 E Wyandotte
 " John H dentist 242 N Sutter R 801 h11 E Park
 " Wanda N clk Hart's r318 E Wyandotte
 Doolittle Lena L Mrs china pntg 426 E Flora
 " Wm W (Lena L) ins agt h426 E Flora
 d'Or Leo C adv mgr Stockton Evening News r1432 N El Dorado
 Doran Saml L (Beatrice) garagemn h229 South B
 Dorcey Claire (wid R D) h1221 Pinchot
 " Raymond D r1221 Pinchot
 Dorey Peter r2719 E Channel
 Dorf Kathryn Mrs sten Kasper & Kennedy r 114 W Oak
 " Lester (Cath) slsmn Federal Outfitting Co h114 W Oak
 Dorlthy Leo eng r640 E Main
 Dorman Wm F (Rose) slsmn h1824 E Acacia
 Dorothy Don (Agnes) atdt Stockton State Hosp h1005 N Calif
 Dorris Con C (Georgia) baker Otto Kern r241 N San Joaquin
 Dorsch Wm R (Mattie H) fuel 348 N Hunter
 Dorsey Felix H (Frances) porter AT&SF Ry h1027 S Madison
 " Rufus (Grace) plmbr h1727 S Grant
 " W E (Opal) setup mn R G Le Tourneau Inc r431 E Main
 Doreiwendt Henry F mldr Monarch Fndy & Engineering Corp r rt 2 bx944
 Doscrete Lawrenc (Louise) carp h212 N Ophir
 Dossey Arth T (Julia) lab Street Dept h1020 N El Dorado
 " John M bottler El Dorado Brewing Co r 1020 N El Dorado
 Doten Velma h320 S American
 Dotson Chas E h609 E Sonora
 Doty Irene bkpr r614 E Weber av
 " John M (Mary A) h1220 N Monroe
 Dougherty Chas H (Carmen) ptrnmkr Monarch Fndy & Engineering Corp h2366 E Church
 " Emmett bkpr J F Donaldson
 " Frances E usher Fox Cal Theatre r743 E Lindsay
 " Frank cond h331 E 3d

DOUGHERTY

" Frank E bottler El Dorado Brewing Co h
 1717 S American
 " Gerald S (Olga) h20 S Ophir
 " Jack r206 S San Joaquin
 " Leonard atdt Shell Service r2346 E Taylor
 " Roy W (Thelma) clk Cal Water Serv Co h
 1130 Vernal way
 Doughty Louis J jr (Goldie) gas sta 1760 S El
 Dorado h1738 do
 " Lloyd M clk r719 N Harrison
 " Norman (Leonora) Constable O'Neal Town-
 ship h217 Moss av
 " Paul clk SPCo r719 N Harrison
 " Rebacca Mrs r41 W 8th
 " Richd chauff r1738 S El Dorado
 " Vanie C (wid G R) h719 N Harrison
 Douglas Archie L (Lulu) emp Fibreboard
 Products h1209 University av
 " Edwin W (Nellie) pntr h1520 Palm av
 " Gerald gas sta 3 W Harding way
 " H emp Stockton Box Co
 " Ida B Mrs smstrs r1758 S Grant
 " Irene C r118 N Pilgrim
 " Lillian (wid C L) nurse h367 S Ash
 " Lynford H plstr h337 Anteros av
 " Nellie A (wid John) clk Stockton Dry Gds
 Co h1320 E Acacia
 " Robt pntr r2019 E Myrtle
 " Steph A (Marian) lab Park Dept r120 W 4th
 " Steph R bottler Nehi Bottling Co r104W
 4th
 " Stuart r207 W Acacia
 " Wm A pntr h2021 S Sutter
 " Wm M (Anna) signs 418 E Market h2040
 Lucerne av
 Douglass Dorothea sten W G Herrick r705 E
 Lindsay
 " Enoch (Amelia) h101 E Alpine av
 " Fremont M clk r101 E Alpine av
 " Hunter (Dorothy) r915 N Monroe
 " John r1431 N Edison
 " Truman E (Ione) slsmn Montgomery Ward
 & Co h101 E Alpine av
 " Violet sten r101 E Alpine av
 Douillard C E V barber A A Gilbeau r rt 2
 bx 261
 " Felix E (Theresa) whsmn h436 W Ander-
 son
 " Harold E emp Fibreboard Products r436
 W Anderson
 Douville Alf (Mamie) h715 E Anderson
 " Clark r420 S American
 " Fred (Maymie) swchmn SPCo r715 E An-
 derson
 " Geraldine clk S H Kress & Co r420 S Amer-
 ican
 " L Nap (Delia) h420 S American
 " Louis N (Barbara) cement wkr h420 S
 American
 " Margt L sten Crittenden & Hench r715 E
 Anderson
 " Napoleon (Amelia) cond h1121 E Hazelton
 av
 Dovalle Nicalo (Mary) h248 W Jefferson
 Dover Creed A (Lorraine) (Associated Welding
 Wks) h1535 Stanford av
 " Lorraine Mrs atdt Stockton State Hosp r1535
 Stanford av
 " Preston E appr welder Associated Welding
 Wks r1527 Stanford av
 Dow Clarence G (Gladys) asst aud Stockton
 Savings & Loan Bank h136 Euclid av
 Dowd Georgiana (wid Grant) h2685 Marsh
 " Oliver (Mamie T) eng h2681 Marsh

Dowell Owen P (Minnie B) pntr h524 N
 Stanislaus
 Dower Harvey porter Hart's rCommercial ho-
 tel
 Dowling Deda sec A L Van Meter r516 S San
 Joaquin
 " Max factywkr r516 S San Joaquin
 Downey Jos R (Lucille E) elec supp 215 N
 El Dorado h1438 N Center
 " Lillie (wid H R) r1235 W Poplar
 Downing Andw (Thonina) mach h498 W 9th
 " Harry r498 W 9th
 " Minnie (wid G O) h821 N American
 " O M h846 E Channel
 Downs Arth L (Margt) slsmn h2719 N Hunter
 " Eug E lab h622 E Charter way
 " Idalee tel opr Safeway Stores r145 W Flora
 " Irwin h825 S Grant
 " Jas A (Harriet) fireman P O h1334 E Hazel-
 ton av
 " Jas B (Margt V) h721 E Anderson
 Doyle Dennis J (Pearl) H) h612 E Lindsay
 " Emmet J brklyr h30 E Worth
 " Frances E signalmn h1124 E Channel
 " Gerald E (Edna J) emp Fibreboard Prod-
 ucts h1123 S San Joaquin
 " Grace Mrs h417 W Walnut
 " Hugh h2626 E Myrtle
 " J A r Hotel Sutter
 " John F bkpr r436 E Maple
 " May E h702 N San Joaquin
 Dozier John r1322 N Van Buren

**DOZIER LINWOOD (Myrtle) Physician and
 Surgeon, 1003 Medico-Dental Bldg, 242 N
 Sutter, Tel 2081, h1322 N Van Buren, Tel
 2081**

" Wm r1322 N Van Buren
 Drace Alberta asst Pub Library r1321 N Van
 Buren
 " Jas A (Stella) orchardist h1321 N Van Buren
 " Lucille r1321 N Van Buren
 Dragooley C (Bertha) emp Fibreboard
 Products h1139 S Hunter
 " John A (Belle) gdnr h1145 W Poplar
 Drais C J serv sta opr Western Oil & Ref Co
 r1440 N Center
 " Jeff clk r1440 N Center
 " Leland S (Rose) in chg State Highway Pa-
 trol h420 S Tuxedo av
 " Lucie C (wid Madison) h827 N Commerce
 " Mabel Mrs atdt Stockton State Hosp r1206
 N Calif
 " Minnie R Mrs r437 Lexington av
 " Roy E (Isabel) teller Bank of Am h1915 W
 Willow
 Drake Benj H (Evalyn H) slsmn h1024 N Sut-
 ter
 " Carleton D (Marion E) servmn h436 E Oak
 " Ira A (Grace) mech h1116 W Park
 " Kath h329 E Channel
 " Walter W (Juanita) h1130 W Oak
 Drane Cecelia W Mrs h1009 Vernal way
**DRAPER ALBT N (Nellie M) Asst Cashier
 Stockton Savings & Loan Bank h631 W
 Willow, Tel 4473-J**
 Dreamland Hall 530 E Weber av
 Dreher Henry (Wilhelmina) men's clo 38 N
 Calif h729 W Magnolia
 Dremalas Geo (Mafalda) (Liberty Fruit Mar-
 ket) h1038 N Sierra Nevada
 " Gus clk Liberty Fruit Market r1038 N Sierra
 Nevada
 Drenler Jos S mech C M Menzies r Sunset
 Auto Camp

F. J. DIETRICH & CO.

INSURANCE

26 S. SAN JOAQUIN

APPRAISALS

STOCKTON CITY DIRECTORY (1935)

93

- Dressel Mary E (wid F C) h1128 S San Joaquin
 Dressler Alice sten r1036 W Park
 Drew Jennie E Mrs slswn Smith & Lang h222 Central ct
 " Marion Mrs nurse r311 S American
 " Wm T lab M Carren & Sons h1560 S El Dorado
 Drews Albt mldr Engineering & Fndy Co r rt 2 bx 300
 Dreyer M Alice Mrs drsmkr 424 E Main
DREYER TED, Mgr Pacific Mutual Life Ins Co, 401 California Bldg, 11 S San Joaquin, Tel 7106
 Driscoll Fern r735 E Fremont
 " John L (Mamie F) h245 Sonoma av
 Driscoll Thos r532 E Main
 " Wm C (Viola O) slsmn h1766 W Willow
 Driskell Ange E (Lillian) mgr E T Maple r19 N American
 Drissenden John carp r130 E Fremont
 Driver Eug F (Maxine) pro-asst cash Bank of America h417 Mariposa av
 Drouin Albt V (Maud) h420 W Willow
 " Marie Mrs r736 E Miner av
 " Sue H tchr r420 W Willow
 Drown Erwin T (Eva H) real est 120 N San Joaquin h1921 N El Dorado
 Dru Apartments 524 E Washn
 Drugg Emma L tchr Washington Sch r312 E Oak
 Druids Hall 531 E Main
 Drumm Clinton H Rev (Kath) h746 E Sonora
 Drummond Russell T (Marietta L) emp Fibre-board Products h200 Hiawatha av
 Drury Geo H (Cassie F) lab h621 N Sierra Nevada
 " Lloyd W (Edna) adv mgr Stockton Daily Record h1735 W Willow
 " Lyell N elev opr Wilhoit Bldg h837 N American
 " Nathan A (Lillie) h721 E Weber av
 Dryden Ira R (Atola) h2723 E Miner av
 Duarte Manuel H (Lucy) eng h328 N Ophir
 Dubio Orville L welder R G Le Tourneau Inc r137 N San Joaquin
 Du Bois Grace Mrs h405 E Anderson
 " John G (Camille) bkpr State Lbr Co h2215 Mt Diablo av
 " Luther J (Aila) dry clnr Stockton City Lndy & Parisian Clnrs h642 S Central av
 " Raymond J (Ruth) adv J C Penney Co h1649 Elizabeth av
 du Bose Geo W P (Harriet) dist mgr The Penzoil Co h1495 Argonne dr
 Du Brutz Edw R (Dora) h130 E Maple
 Duck Inn Lunch & Bakery (H Bing Quong H Kim Seung) 111 E Market
 " Lee Indy 337 S Center
 Duckworth Edith hskpr 403 W Flora
 " Elmer S (Genevieve) h421 E Hampton
 Duddy Ray (Irene) mgr Fox California Theatre h1012 N El Dorado
 Duden Frank H (Charlotte) gro 2208 Peralta av
 " Horace (Eula) h153 W Alder
 Dudgeon Lettie (wid J S) h130 E Magnolia
 Dudley Albt clk r1001 S Center
 " Apartments Mrs Ethel Sayles mgr 9 N Stanislaus
 " Hoyt (Lois) cook J C Ray h228 E Clay
 " John B h1001 S Center
 " Lizzie Mrs r228 E Clay
 Duensing Wilma stdt nurse Dameron Hosp
 Duff Danl emp Federal Shelter of Stockton
 " Rebecca (wid W R) h1421 E Oak
 Duffer Fredk W (Margt) h1131 N Stockton
 " J h1165 W Elm
 Duffield Jas H (Bertha) eng Valley Ice Co h145 E Pine
 " John h145 E Pine
 " Ralph B slsmn r1411 S Calif
 Duffy Jennie H (wid T C) h1238 E Flora
 " Jesse E (Ruth A) h741 N Ophir
 " Leslie F chauf r1238 E Flora
 Du Frane Frank E firemn SFP r215 N Calif
 " Lyle B (Grace) clk SPCo h427 E Magnolia
 " Willard r645 W Poplar
 " Wm H (Bernice) eng h645 W Poplar
 Dufrene Alta L sten Capital Co r720 N Ophir
 " Alvinzo (Maud) blksmith Geiger Iron Wks h720 N Ophir
 " David r720 N Ophir
 Duggar Richd T (Margt) swchmn h130 W Poplar
 " Richd T jr baker Curnow Bros h130 W Poplar
 Duglin John (Catarina) lab h549 W Charter way
 Duhig Leonard slsmn h509 E Channel
 Dukareff Vladimir emp Stockton Box Co r513 S Calif
 Dulcich Angelena Mrs r740 N Commerce
 " Leonard J clk SPCo h328 N Calif
 Dulfer Fred W emp Fibreboard Products r1131 N Stockton
 Dumas Nelson (Emma) bottler Coco Cola Bottling Co h847 N Ophir
 Dumont Chas (Florence) boxmkr h720 Sylvan ct
 Dun Quan h45 W Worth
DUN & BRADSTREET INC R A Peters Mgr, Mercantile Agency, 135 E Magnolia, Tel 3229
 Dunaway Danl T clk AT&SFRy r320 E Worth
 " Estelle tel opr PG&ECo r320 E Worth
 " May tel opr Stockton Daily Record r320 E Worth
 " Wm E formn Stockton Whs Co h320 E Worth
 Dunbar Eva M beauty shop 343 E Main R 722 r Clark Hotel
 " Henry W clk Sterling Pump Corp r1020 S Calif
 Duncan A E (El Supremo Winery)
 " Alice (wid Jas) r45 E Adams
 " Clarence M bottler El Dorado Brewing Co r536 N Grant
 " De Long V (Tressa) ydmstr h1917 McKinley av
 " Elmer J (Nicka) h1204 E Roosevelt
 " Frank E handymn El Dorado Brewing Co r rt 1 bx 527
 " Homer R (Ada M) electn h123 N Aurora
 " Jas A h231 N Grant

DUNCAN

" L emp Stockton Box Co r1615 S Aurora
 " Mary Mrs h2217 Marsh
 " Oscar (Erma) auto pntr H F Piper h32 E Arcade
 " Robt L hlpr R G Le Tourneau Inc r 124 N Sierra Nevada
 " Robt W (Gertrude) setupmn R G Le Tourneau Inc r rt 1 bx 751a
 Duniyan Floyd H (Esther) Port of Stockton h745 W Park
 Dunlap Benj F (Carman) welder R G Le Tourneau Inc h705 N Ophir
 " Chas (Delia M) photog h1409 N Commerce
 " Fred S slsmn Cal State Auto Assn r Sonora
 " Henry C (Isabel) h930 W Flora
 " Harry W (Mary) slsmn A J Gault h1211 Vernal way
 " Jane (wid C W) r613 Bedford rd
 " Leslie G (Ada) excavating contr 2403 N Hunter
 " Marshall doormn Rialto Theatre r1211 Vernal way
 " Mary bkpr Smith & Lang r1211 Vernal way
 Dunlop Tire & Rubber Co 121 S American
 Dunn Arth plstr h28 Olive av
 " Chas F mech r320 S Stanislaus
 " Dennis E (Ellen) lab h2812 E Weber av
 " Edw rancher h807 N El Dorado
 " Emelyn R r320 S Stanislaus
 " Harry G swchmn SPCo r rt 3 bx 62e
 " Irene G Mrs h1011 N Ophir
 " Jos barber A B Reynolds h615 W Oak
 " Jos cash J M Costa
 " Louis J (Louise) mecr h320 S Stanislaus
 " Ray r713 E Market
 Dunne Alice M (wid Edw) h1335 N Hunter
 " Dorothy with Coll of the Pac r1540 N San Joaquin
 " Frank (Gladys) pres Dunne's Shoe Store h1010 N El Dorado
 " Leo W (Dorothea) chiropodist 343 E Main R 618 h804 W Flora
 " Mary music tchr r1335 N Hunter
 " Raymond M (Dorothy L) h239 Dorris pl
 " Wm H (Elsie) sec Dunne's Shoe Store h844 W Rose
DUNNE'S SHOE STORE INC, F E Dunne
Pres, W H Dunne Sec, 330-332 E Main,
Tel 2156
 Dunning Henry lab h742 E Washn
 " Henry H (Alice M) h1571 W Walnut
 " Russell E mach r1571 W Walnut
 " Ruth F r 1571 W Walnut
 Dunning Albt W (Lula) road inspr h609 E Church
 " Marilla C tchr Stockton High Sch r664 S Regent
 Dunstan Ernest A (Bess) member City Bd of Educ optom 33 N Sutter h601 S Tuxedo av
 " Marian E r601 S Tuxedo av
 " Verna C r601 S Tuxedo av
 Duplex Filter & Water Co G S Miller mgr 735 N Calif
 Dupont Edw K (Mabel) bridge eng county surv h137 W Harding way
 " Mabel P Mrs tchr Stockton Evening High Sch r137 W Harding way
 Du Pre Rose E h241 N San Joaquin
 Dupuis Eug N (Lucille) patrolman Hannan Patrol & Detective Service
 Dupuy Jennie bkpr Montgomery Ward & Co r915 W Oak
 " Leonard (Jennie A) clk h915 W Oak
 Duquesne John L (Myrtle) firemn SFD h440 E 9th

Duran Jos lab r921 S San Joaquin
 " Raymond (Lupe) lab h2184 E Myrtle
 Durand Frank A h2220 E Hazelton av
 " Gladys r2220 E Hazelton av
 " Grace E r2220 E Hazelton av
 " Herbt W (Mary L) carp h410 E Church
 " Kenneth H (Gladys S) dep County Agri Comr h2220 E Hazelton av
 " Rosamond fruitwkr r410 E Church
 Durant O F lab r614 S Lincoln
 Durbin Geo E (Mary) barber 208 N Calif h316 do
 Du Ree Jessie Mrs h19 W 6th
 Durfee Philip slsmn Gen Pet Corp h165 Knoles way
 Durham Caroline R (wid W W) r645 E Market
 " Jas C (Pearl) h718½ E Church
 Durkee Rolly emp Stockton Box Co r rt 2 bx 931
 Durlwanger Frank r103 S Center
 Durr John (Lilly) slsmn h828 W Willow
 Duryea Albt P (Ethel M) mach 1515 Linden rd h1322 E Oak
 Dusky Robt J r1130 N Edison
 Dustin Chas O (Lena) mech h1029 S Calif
 " Fred F musician) r934 N Sutter
 " M Jewett (June) dentist 11 S San Joaquin R 505 h934 N Sutter
 " Myron L r2230 Kensington way
 " Robt F chauf r904 Main
 Dutart Chas (Ruth) h30 W Rose
 " M Nellie h125 E Flora
 " Nellie Mrs r1127 N Calif
 Dutra Jos (Theresa) clk Farmers Implement Exch h1126 S Hunter
 " Rose (wid Jos) h328 S Sutter
 " Theresa compt opr Golden State Co r1126 S Hunter
 Dutschke Evaline clk Sperry Flour Co r1242 W Magnolia
 " Frank W (Evaline) slsmn Sperry Flour Co h1242 W Magnolia
 " Wesley H (Ardene) h445 N Aurora
 Duval Claude lab r2430 E Washn
 " Jesse L (Lucile) boxmkr h1301 S American
 " Renald A (Irene) emp Stockton Box Co h1311 E Washn
 Du Vall Robt P (Velva) driver Stockton Ice & Fuel Co h1960 McKinley av
 Dwyer John W carp h2062 E Hazelton av
 Dycus Val W (Mildred) eng h324 2d
 Dylder Viola sten r5 E Poplar
 Dye Emma (wid E L) r1930 S Calif
 " Orville M meat ctr El Dorado Meat Mkt r617 S Regent
 " Orville R (Ella) h617 S Regent
 Dyer Chas (Charlotte) h212 N Calif
 " Eleanor emp Stockton Dry Gds Co r1120 S El Dorado
 " Ernest L (Iona R) carp h429 E Hawthorne
 " Eug V (Dorothy P) carp h2645 E Market
 " Lloyd T (Louisa) whsmn Western States Gro Co h28 E Clay
 " True I (Eleanor S) printer h1120 S El Dorado
 " W Cam ins agt r243 E Weber av
 Dykstra Carroll atdt Stockton State Hosp r1200 N Calif
 " Lilah Mrs atdt Stockton State Hosp r1200 N Calif
 Eachus Chas P (Margt) wtchmn h1343 E Weber av
 Egal Anna E r130 W Pine
 " Jane H clk Althouse-Egal Co r130 W Pine
 " John H (Hortense) pres-mgr Althouse-Egal Co h130 W Pine