

GRAMER COLLECTION SERVICE

LICENSED AND BONDED

DEBTORS LOCATED AND CONTACTED ANYWHERE

318-19 Bank of America Bldg.

Stockton, California

533

**POLK'S
TRACY CITY DIRECTORY
1935**

COPYRIGHT, 1935, BY R. L. POLK & CO. OF CALIFORNIA

For List of Abbreviations See Page 24

ALPHABETICAL LIST OF NAMES

- Abbott Elmore S (Marie) mgr Tracy Electric Co Ltd h40 Parker av
 " Walter V (Evelyn) pipe ftr SPCo h706 W 11th
 Ackerman S clk SPCo
 Adair Ernest M eng SPCo r43 E 10th
 Adamson Chas eng h114 W 7th
 Adicks Henry (Lottie) tractor opr h333 W 12th
 " Thelma (wid Fred) h335 West
 Affonso Barney (Pat & Barney's Waffle Shop) r30 W 11th
 Aitken Chas H (Isobel) chauf h223 W Highland av
 Akerman Leonard A clk L O Stark r524 W Highland av
 Akes Frances sten r419 North A
 Alameda Frank (Mae) h31 W 9th
 Albano Peter (Josephina) gro 27 W 3d r330 Parker av
 Alberg Rasmus H eng SPCo r121 Adam
 Albertson Warren C (Maude E) br mgr Sprouse-Reitz Co Inc r311 W 10th
 Alcock Harry G chauf B & B Lady h110 E 11th
 " Lulu F (wid J A) r110 E 11th
 Alcorn M L mgr Turner Hdw & Impht Co r127 E 9th
 Alkere Chas E (Sue) h31 Ofcee
 Alleman Irene Mrs tchr West Park Sch r157 E Highland av
 " Jas G (Irene D) brkmm SPCo h157 E Highland av
 Allen Boyd O (Evelyn) mot pict opr Grand Theatre r400 Beverly
 " Clarence A clk SPCo
 " Homer S (Bessie) pharm h419 North A
 " Robt H (Grace) (Grand Theatre) r37 E Highland av
 Alles Wm (Mary) restr 1 N Central av h217 W 7th
 Altamirano Lloyd E (Ruth) auto wrecker 508 E 11th r rt 1 bx 175b
 " Manuel J (Antoinette) h233 W 9th
 Altimus Curtis V (Velma G) emp Dairymaid Creameries h247 Taft av
 Alvarado Peter (Felicita) ranchwkr h112 King
 Alvarez Sergie A (Olga) men's furngs 310 N Central av h435 W 9th
 Alvrey John concretwkr r21 E 3d
 Amador Benj ranchwkr r6 S Central av
 " Epigmanio (Andrea) ranchwkr h6 S Central av
 Ambriz Lawrence A (Soleta) carp h112 E 1st
 American Hotel Anton O'Para mgr 119 N Central av
 " Legion Hall 67 W 10th
 " Trust Co Wm Larsen mgr 203 N Central av
 Amos Arth L (Janice) adv mgr Tracy Press h40 Wall
 Amy Mary Mrs r123 W 8th
 Anderson E E clk SPCo r247 West
 " Harry (Thelma) serv sta atdt h240 W 12th
 " Jas sub sta opr PG&ECO
 " Jepson D (Evelyn R) drugs 323 N Central r212 E Highland av
 " Fay M Mrs h124 North E
 " Theo E (Gertrude) atdt Standard Stations r560 Wall
 " Vivian Mrs r204 E 8th
 " W P slsmn r116 E 10th
 Andrade Herman W (Eleanor) h223 W 3d
 Andrews Robt A (Dorothy) eng SPCo h645 Roosevelt av
 Angelus Mission Creamery Chauncey Lawton pres Mrs N H Mangum sec 34 W 10th
 Anton Louis (Grace) electn SPCo h246 W 8th
 Arcadia Hotel E C Coomes mgr 59 W 6th
 Archibald Alice J Mrs hemstitching 39 W 10th
 " Harriet F sec Sam Duker r39 W 10th
 " Harry G (Alice) eng SPCo h39 W 10th
 Ariana Mariana hab SPCo rMexican Camp
 Arnold Arth R (May S) mgr Bank of America Natl Tr & Sav Assn h327 W 11th
 Ashley Aurelia waiter r119 E 12th
 " Thos (Eliz) h127 E 9th
 Askren Bert (Ethel) ydmn SPCo h526 W 12th
 Asquith Melvin J lab r123 E 6th
 Atkisson Clarence C (Anita) h234 E 10th
 " J Byron r234 E 10th
 Ausbrook Beth Mrs cash Tracy Theatre
 " Paul (Bella) mot pict opr Tracy Theatre
 Austin Howard G emp Dairymaid Creameries r435 East
 " Saml J (Edna) brkmm SPCo r103 W 9th
 Auntry C Mrs tchr Tracy Union High Sch r Tracy Inn
 Avelar John (Petra) ranchwkr h223 1/2 E 3d
 Avodis Michl cook Tony Curtis r37 W 12th
 Axup Ernst plstr r227 E Highland av
 " Herbt V plstr h253 West
 Azevedo Edw (Alta) clk Anthony Lewis h271 West
 Azvedo Antonio (Clara) wtchmn h120 South C
 " Manuel M (Olive) wtchmn h120 South C
 B & B Laundry T J McCarthy mgr 334 North A
 Bacher Alva (Eliz) rural carrier PO h137 E Highland av
 Backos Jas truckmn SPCo h28 E 2d
 Bagley Danl L (Doris) plmbr h119 W 7th
 " Danl L (Sadie) farmer h22 Wall
 Bailey Dal C (Emma) eng SPCo h267 W 12th
 Baker Adam clk Edw Ludwig r29 East 9th
 " Chas B (Nan L) h318 North B
 Baldwin Harry W (Bertha) cond SPCo h121 W Highland av
 " Robinson C (Agnes) chauf h137 North F
 Ballard F P brkmm SPCo

TRACY—Contd

- Ballinger Henry M (Effie) ydmm
SPCo h604 W 11th
" Merton musician r604 W 11th
Balker Jeanette clk r125 E Highland
av
Ball Everett A (Margt) h211 E 10th
" Geo O lab r123 E 6th
Banfield Harry W h419 North A
**BANK OF AMERICA NATIONAL
TRUST & SAVINGS ASSOCIA-
TION, A R Arnold Mgr, 26 N Cen-
tral Av Cor 7th, Tel 108**
Banta Bert B dir West Side Irriga-
tion Dist
Barbour Earl r208 North A
" Orville r208 North A
Barrett Jos F (Bell) chauff r123 W
8th
" Lawrence I (Ruth) clk J J Vlahos
r Lincoln Highway & Carnegie rd
Barrintos Felix (Anastacia) lab
SPCo h15 E 1st
Barss Sidney C h315 W 9th
Barth Pete clk Purity Stores
Bartlett Clarence R (Mabel) emp
Dairymaid Creameries h324 W
11th
" Elbert T A (Maud) city clerk and
eng h43 Bessie av
" Mary r43 Bessie av
Basich Pearl vocalist r116 W 1st
Bassett Louis J (Agnes) h103 E 9th
Bates Geo car oiler SPCo r104 E 8th
Baumgardner Emma Mrs tchr Tracy
Union High Sch r122 Wall
" Russell A (Emma) h122 Wall
Baumgartner Roy A slsmn C W
Peterson
Beach Harvey A (Willie) car inspr
SPCo h428 W 12th
Beattie Wm G (Margt) phys 515 W
11th
Beaupre Hector L (Pearl) ydmm
SPCo h305 W 9th
Becklund Raymond O (Zona) asst
mgr Am Trust Co h110 Berver-
dore av
Beche J Franklin (Vera) wtchmn
h111 W 8th
Beer Lee (Stella) h129 E 10th
Bell C W cash PG&ECO r133 Ofcee
Bellin Geo (Laura) ranchwkr h410
Taft av
Belmont Morris (Mabel) formn PG&E
Co h326 W 12th
Beltram Danl lab SPCo
Benedives Jesus (Mercedes) ranch-
wkr h233 E 3d
Bennett Frank J (Lucy L) h212 W
11th
" Howard L sta opr r212 W 11th
" Inez J (wid J G) restr 35 W 11th
r432 Taft av
" L A eng SPCo
" Robt r212 W 11th
Bento Isabel waiter Inez Bennett
r122 Adams
" Madelein waiter Inez Bennett r122
Adams
Berberovich Alex ranchwkr r247 West
Berendens Clara waiter Inez Ben-
nett r18 Walnut
Bergeson Boyd O labty wkr r321
Roosevelt av
" Elmer C (Mae F) firemn h321
Roosevelt av
" Elva C usher Tracy Theatre r321
Roosevelt av
" Viola L maid r321 Roosevelt av
Berk Grace R Mrs sten h18 W 8th
Bernal Ernest R (Bobbie) cond SP
Co h 424 North F
Bernet J Peter (Tracy Bakery)
Berve R L Co W K Fletcher mgr
agri implts 118 N Central av
Befencourt Alf (Mary) dairymn h
150 E Highland av
Bettencourt Pat (Pat & Barney Waffle
Shop) r20 Walnut
Bettis Robt L pipeftr hlpr SPCo r
133 W 10th
Betts Senath (wid C M) r434 N Cen-
tral av
Birkhead O R cond SPCo
Blackstone Saml r58 E 9th
Blair David F (Margt A) ptrn h311
West
" E h57 W 10th
" Jas R mach hlpr SPCo
" Wilmer ydmm SPCo
Blankenship John (Martha) lab West
Side Irrigation Dist h434 West
Bleick Wm roundhouse formn SPCo
r30 W 11th
Blincoe F Earl (Martha B) h430
Roosevelt av
Bloamer Ruth music tchr r212 E
Highland av
**BLOSSOM SHOP (Mrs Hannah Ran-
ley) All Lines of Beauty Culture
Flowers for Every Occasion, 167
W 11th, Tel 68**
Boettcher Danl W clk SPCo h315 W
9th
Bogart Gertrude K Mrs tchr Central
Sch
Bone Albt E (Hattie) police T P D
h227 E Highland av
Bonich Martin r8 E South
" Nellie tchr r8 E South
Book David B (May B) firema SP
Co h219 E 7th
Boos Karl W (Ethel) mech SPCo h21
Holly dr
Borland J W wtchmn SPCo
Borth Albt emp Dairymaid Cream-
eries r190 Carlton way
Bortrand C L brkmm h19
Boudreau Alf J cbtmkr h19 North D
Bowie Kathryn waiter r113 E 8th
Bowman Clyde mech West Side Gar-
age r132 W 9th
" Herbt R (Helen) pumpmn h121
Walnut
" Walter mech West Side Garage r
Grantline rd
Brandeman Georgie A tchr Pub Sch
Breault Arth lab h200 North A
Brewer Geo W (Bethel) sugarwkr h
18 W 8th
Briggs Clifford (Susie) lab h54 W
7th
" Harold sugarwkr r320 W 9th
Britton Irvin emp Dairymaid Cream-
eries r25 W Emerson
" Ruth Mrs opr PT&TCO r25 W
Emerson
Broedell Amelia Mrs h112 E 3d
Brolliar Vernon L emp Dairymaid
Creameries r312 N Wall
Brooks Chester N (Lois) ptrn SPCo
h145 Walnut
Brotherhood of Locomotive Engin-
eers 116 N Central av
" of Locomotive Firemen 116 N Cen-
tral av
" of Railroad Conductors and Train-
men 116 N Central av
" of Railroad Shopmen 116 N Central
av
Brotherton C F firemn SPCo
Broughton Raymond (Margt) clk P E
Doolittle h30 Walnut
" Roy (Gladys) oiler h219 W 8th
Brower Albt O pharm J D Anderson
r212 E Highland
Brown Carrie Mrs h212 E 7th
" Emma Mrs clk Blaz Vasilj r307
W 10th
" Frank G (Eliz A) plmbr 22 E 9th
h30 do
" Geo (Hazel M) auto mech h436
North E
" Geo H r30 W 11th
" John (Pearl) farmer h451 W 11th

- Brown John A (Annabelle) mech h210
Taft av
" Jos mech West Side Garage r56 E
11th
" Jos (Le Etta) plmbr 127 E 7th
h130 do
" Marie G emp Dairymaid Creamer-
ies r127 E 9th
" Nolan (Emma) clk h307 W 10th
" Pearl Mrs clk J C Penney Co
" Roy L pipeftr PG&ECO
" Vanes farmer r451 W 11th
Brownlow Gladys h134 King
Bruno Peter (Frances) mach SPCo h
215 E 6th
Bruns Alyne L clk PG&ECO r143
Parker av
Bruschini Earl emp Bank of America
Bryant Wm L (Ivie M) lab h17
North C
Buchanan Richd br mgr Standard
Stations r560 Wall
Buckingham Jas atdt Tracy Inn Serv
Sta r211 Berverdore
Bullard Elmer (Virgie) h235 Roose-
velt av
Burch Harold E (Mary L) mgr Dairy-
maid Creameries h454 W High-
land av
Burke Carl F (Wadonia) auto mech h
120 East
" Dwight (Kathlyn) clk Genl Pet
h111 East
" Floyd sta atdt P E McElhaney r
120 East
" Grace Mrs sten C C House
" Lloyd M (Jeane) slsmn h20 E 12th
Burkhalter Jas L (Myrtle) ydmm SP
Co h222 W 8th
Burkstead John ptrn h200 North A
Burnett Dave F (Doris) h327 E 7th
" Roy E (Daisy L) mgr Tracy Lum-
ber Co h123 Bessie av
Burns V M ydmm SPCo
Burton Jennie (wid Lewis) h219 Par-
ker av
Buschke Harold R (Pearl) dentist 308
N Central av r555 Wall
" Oscar W (Angels) slsmn West Side
Garage h111 W 10th
Bush Chas S (Lucille) cond SPCo h
141 E Highland av
Butler Inez A r230 E 11th
" Paul C (Evelyn) eng SPCo h230
E 11th
Butolph Geo H (Anna) shtmtlwrk 40
E 8th h51 E 9th
" S Ray (Evelyn) shtmtlwrk G H
Butolph r51 E 9th
Butterfield Billie C Mrs beauty parlor
241 W 12th r462 do
" Geo T (Billie) eng h462 W 12th
" Paul F br mgr Hagstrom's Food
Stores r216 Highland av
Button Bruce reporter Tracy Press
r155 Highland av
" Castello P (Sadie E) (Tracy Press)
h155 W Highland av
Byers Edw R dir West Side Irriga-
tion Dist
Byrnes Terrence E (Jane L) pipeftr
SPCo h770 E 11th
Cady Frank L (Minnie J) blksmth
119 North D h151 E Berverdore av
Cain Jas A carp r46 E 11th
**CALAVERAS CEMENT CO, 242 E
Miner Av, Stockton, Tel 1429**
Calderon Paulino (Isabel) eng wtch-
mn SPCo h223 E 3d
Calhoun Jas C (Josephine) jan h408
S Central av
Camacho Frank (Nona) mach h33 W
3d
" Jose lab r211 W 3d
" Manuela r211 W 3d



STOCKTON CITY LAUNDRY PARISIAN CLEANERS

Established 1873

Telephones 94 and 95

22 N. JOAQUIN STREET

STOCKTON, CALIFORNIA

SAN JOAQUIN COUNTY DIRECTORY (1935)

535

- Camacho Valentino (Ysidria) ranch wkr h109 E 1st
 " Valentino (Julia) sta eng h211 W 3d
 Campass Jesse (Lois) slsmn h238 W 8th
 Campbell Carrie waiter r119 E 12th
 " Sterling (Estelle) h527 W 11th
 Canale Benj jr constable 25 W 7th r Banter
 " Danl (Victoria) (Canale & Son) h 106 E 7th
 " John H br mgr Union Service Stations r81 E 9th
 " Marguerite Mrs h81 E 9th
 " Nicholas (Grace) (Canale & Son) h225 W 11th
 " & Son (Danl and Nicholas Canale) genl mdse 45 E 6th
 Cannon Geo auto mech Roscoe Spillsbury
 " John J (Edith) ranchwkr h14 E 3d
 Capps W L brkmm SPCo
 Cardoza Henry emp Dairymaid Creameries r313 Orient
 " Irene cl kJ C Penney Co r Wesley
 Cardwell Alf E H (Gertrude W) br mgr J C Penney Co h415 W 10th
 " Leland r415 W 10th
 Carey Amos (Nell) h37 Walnut
 Cargay Frank M (Ethel) (W C Auto Body Wks) h428 Taft av
 Carlson Jos G emp SPCo r431 Beverly pl
 Carranza Celestino (Mary) lab h104 South D
 " Louis ranchwkr h30 E 4th
 Carter Thos clk Hagstrom's Food Stores r18 Walnut
 Cartwright Jay W (Mary A) clk Green Parrot Co rManteca
 Caruso Alfonso (Tonietta) restr 303 South C h122 W 1st
 " Wm r122 W 1st
 Case Elton (Elsie) pumpmn h140 W 12th
 Caselle Emil (Frances) scavenger h 207 Bessie av
 Cash John W cond SPCo h223 E 9th
 Cashman Wm (Cashman & Taylor) r Oakdale
 " and Taylor (Wm Cashman L B Taylor) tires 64 W 11th
 Casselman Jane clk Sprouse Reitz Co
 Caster H A brkmm SPCo
 Castro Angelina Mrs r271 West
 " Jas chauf r271 West
 " Manuel F emp Dairymaid Creameries
 " Rose M emp Dairymaid Creameries r465 Carlton way
 Cato Raquel lab r57 E 6th
 Cavani Norma D opr PT&TCo r304 Holly dr
 Central Cigar Store (Max and A M Levin) 108 N Central av
 " Grammar School Central av bet 10th and 11th
 Chan Hong lndy 29 W 7th
 Chamber of Commerce L H Grady sec-mgr 20 W 11th
 Chambers L S r30 W 11th
 Chapman Helen (wid John) r434 N Central av
 Christian John C (Leona) ins agt 8 W 10th h331 North A
 Christ Thos cook Wm Alles
 Christian Edw r3 W 3d
 " Jacob J (Mary) carp h3 W 3d
 " Lydia r3 W 3d
 " Rudolph (Elva) emp SPCo h5 W 1st
 " Science Society 84 E 10th
 " Victor r3 W 3d
 Christiansen Valdemar (Bertha) confy 113 W 11th
 Christy Edwin C (Evelyn G) gas sta 198 E 11th h327 Windeler av
CITY GOVERNMENT, See Tracy City Government
 Clark Chas A (Opal) (Terminal Cigar Store) h118 E Highland av
 " J R ydmm SPCo
 " Keys J (Margt L) cond SPCo h 334 North F
 Clarke C G oilwkr h419 North A
 " Dewey H (Wilma L) linemn PG & ECo h323 West
 Clegg Frank mattressmkr r19 North D
 Clements Harry L (Laura) eng SPCo h121 Parker av
 Clemons Wm M brkmm SPCo h127 E 9th
 Clow Homer (Edna) lab h25 Adam
 Coburn J brkmm SPCo
 Cochrane Leslie clk 421 East
 " Milton A forestwkr r421 Eost
 " Olive M h421 East
 Coffey Mary hskpr 216 N Central av
 Cohee Orville parts mgr West Side Garage r118 W Highland av
 Cohrs Wm carp h133 W 9th
 Cole B H agt Railway Express Agcy
 " Leon B (Mattie L) eng SPCo h311 W 12th
 Coleman Mary Mrs h205 E 3d
 Collins Clyde W (Lucy A) eng SPCo h320 W 11th
 " Dorothy M nurse R L Ludkin r 320 W 11th
 " Haden lab Tracy Bean & Grain Whs Co
 " Louis clk r343 W 11th
 " Wilbur F welder r320 W 11th
 Colman John porter r42 E 3d
 Colyar Genevieve r770 E 11th
 Comacho Francisco M mach hlpr SP Co r33 W 3d
 " Valentine firemn r211 W 3d
 Conklin Herman H (Emma) slsmn h 41 W Highland av
 Conley Eliz (wid P J) h347 Windeler av
 " Frank R (Ethel) eng h347 Windeler av
 Connell Merritt C (Rose) ydmm SPCo h223 W 12th
 " F R eng SPCo
 " M T clk SPCo
 " Thos firemn T F D
 Connolly Thos M (Bonnie) clk h36 W 2d
 Cook Theo H meat ctr Piggly Wiggly r214 Walnut
 " Thos firemn h115 W Highland av
 Coomes E Clair (Lorene) mgr Arcadia Hotel h59 W 6th
 Cooper Adelbert (Mary A) emp SPCo r137 Wall
 " Albt E (Martha) swch tndr SPCo h137 Wall
 " Bert (Marie) mech h25 Parker av
 Cooper Chas E sta atdt r246 W Highland av
 " Darrold serv sta atdt r246 W Highland av
 " Edgar W (Betha) mach SPCo h 127 W 10th
 " Edw L (Eva M) eng SPCo h23 E 7th
 " Nathaniel L (Idabell) eng inspr SPCo h246 W Highland av
 " Thos lab Tracy Lbr Co h550 E 6th
 " Verna clk Angelus Mission Crmry r137 Wall
 " Wesley atdt Shell Oil Co r246 W Highland av
 Cordoza Manuel beer 128 N Central av
 Cornwell Homer A (Bessie) clk Turner Hdwr & Implt Co
 Cortez Luis lab SPCo
 Costa Rose r227 W 7th
 Costello Julia (wid P J) h307 W 10th
 " Norman F atdt Union Service Sta
 " Wm F (Nellie) teleg opr SPCo h 159 E Berverdere av
 Coughlan Harry (Lena) h249 E 6th
 " John B (Mary) electn h315 N 9th
 Coulter Andw J lab r139 E 9th
 Courter Harry jr r220 Holly dr
 " Harry E (Stella) member City Council and cond SPCo h220 Holly dr
 Cox Amos L (Goldie) emp Dairymaid Creameries h245 W 8th
 " Emma Mrs h107 W 8th
 " Fred E teleg opr SPCo
 " Mildred clk Sprouse Reitz Co r245 W 8th
 " Wilburt P r130 Walnut
 " Wm E (Gladys I) eng SPCo h130 Walnut
 Coyle Chas E (Mildred) clk Frank Vellis h144 W 12th
 Cramer Don B tchr West Park Sch r535 Lowell av
 " Kate r629 W 10th
 Creasey Clinton M (Esther) slsmn h 215 W 8th
 Cresey H L cond SPCo
 Crim Ernest O (Alice E) brkmm SP Co h314 Roosevelt av
 Crittenden Wm A (Irene) cond SPCo h18 W 8th
 Crosby Marion G tchr West Park Sch r445 Beverly pl
 Cross Apartments (Mrs L J Cross) 119 W 12th
 " Chas N (Rena) crane opr h15 E Highland av
 " Lydia J (wid Albt) (Cross Apartments) h119 W 12th
 " Rena Mrs tchr Tracy Union High Sch r15 E Highland av
 Crossman W A cond SPCo
 Crouch Alton V (Josie) oil atdt SPCo h221 E 6th
 " Clyde E (Lucille D) blrmkr SPCo h311 Taft av
 Crowder Bertha L (wid H C) h129 North A
 Crowley Carolyn r80 E 11th
 " Danl (Gertrude) ydmm SPCo h80 E 11th
 " John E (Matilda) train mstr SPCo h116 W 8th



WE BUY OLD GOLD AND PAY CASH
PESCE & CO.
 "CREDIT JEWELERS"

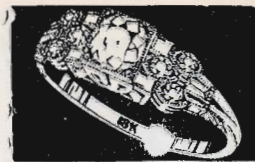

211-213 E. WEBER AVENUE, STOCKTON TEL. 256

536

(1935) R. L. POLK & CO'S

TRACY—Contd

Croxton C W brkmm SPCo
 "Elijah C (Bonnie) h235 E 7th
 "Lulu clk r138 W 12th
 "Mary (wid John) Indywkr h138 W 12th
 "Virgie Indywkr B & B Lndy
 Cruzan John W (Irene) oilwkr h417 Windeler av
 Cuellar Heiginio blrmkr hlpr SPCo
 Cummins David R (Florence B) ydmn SPCo h227 Taft av
 Curran Margt (wid Edw) h133 North B
 Curry R J clk SPCo
 Curtis Tony restr 131 E 11th h117 E Highland av
 Dairymaid Creameries Ltd milk H E Burch mgr 720 E 11th
 Dalman Patk firemn r30 W 11th
 Dal Porto Ario D (Leena) eng SPCo h403 W 10th
 "Ernesto lab SPCo h426 South A
 "Stefano (Rita) car repr SPCo h 124 W South
 Dalton Wm E eng SPCo r103 W 9th
 Dana Bernice sten r452 W 12th
 "Chas R (Sarah) h452 W 12th
 "Glen slsmn Montgomery Ward & Co r452 W 12th
 Dander Otto H collr PG&ECO r Stockton
 Daniel Hugh O meat ctr Hagstrom's Food Stores r30 W 11th
 Davis Floyd C r118 N Central av
 "Gordon E (Marguerite) emp Dairy- maid Creameries h175 W 12th
 "Howard M (Lucy M) h214 E 9th
 "Jas E (Lila E) h433 West
 Davison Forrest G clk Purity Stores r116 E 10th
 Dean D Walter teleg opr SPCo r 70 W 10th
 Decker Jos W (Dora J) br mgr Western Union Teleg Co h209 E 10th
 Deede Edw (Virginia) auto electn Cashman & Taylor h237 W 7th
 "Wanda sten r237 W 7th
 De Freitas Chas E (Gladys W) lbrmn h230 W 11th
 Delesier Chester H emp SPCo r124 East
 Delgadillo Francisco car clnr SPCo r223 W 3d
 "John M (Elva) blrmkr h223 W 3d
 Delgado Adelphi E (Irma) cond SPCo h109 Ofccc
 "Irma Mrs nursery 109 Ofccc
 Dello Geo A cond h319 East
 "J D brkmm SPCo
 De Luxe Apartments (Benj Engstrand) 419 North A
 Del Muto Leo r21 E 3d
 Delosier Chester (Rozella) ins agt h 124 East
 "Rozella M emp Dairymaid Creameries r124 East
 Del Ray Hotel 18 Walnut
 DeMark Evelyn sec F L De Mark r 21 W Highland av
 "Frank L (Anna) funeral dir 21 W Highland av
 Demartinez Juan blrmkr hlpr SPCo r 223 W 3d
 Demas Michl waiter Tony Curtis r 131 W 11th

Deni Chas baker's hlpr Tracy Bakery
 "Dominic (Rosalinda) meats 18 N Central av h415 South C
 De Pugh Veradine (De Pugh's Beauty Parlor) r419 North A
DE PUGH'S BEAUTY PARLOR, (Veradine De Pugh) Permanent Waving, Marcelling, Hair Cutting, Shampooing, Manicuring, Finger Waving, 16 W 11th, Tel 526
 Deranis Peter A (Cula) restr 720 W 11th h619 W 10th
 Dias Barbara r227 W 7th
 "Manuel C (Rose E) chauf h227 W 7th
 Dikeman Edw L (Mabel D) cond SPCo h321 Taft av
 Dixon Howard S (Mina) flagmn h417 West
 "Newel K (Lola) lab h417 West
 Dodd Wm H (Lois) h411 Windeler av
 Dolstra John clk Hagstrom Food Stores rPleasanton
 Doody Edward F (Mary) yrdma SPCo h320 W 12th
 "John A (Caroline H) carp h256 West
 Doolittle Paul E (Ethel) pres Tracy Merchants' Assn and drugs 2 W 11th h14 Eaton av
 Dormedy Michl W (Agnes) brkmm SPCo h241 West
 Doughty J Frank (Margt) phys 231 W 11th
 Douglas Arms (Mrs D M Rice) 200 North A
 "Craig B meat ctr Piggly Wiggly r41 W Highland av
 "Lindsey meat ctr Piggly Wiggly r41 W Highland av
 Douglass C M oil driller h315 W 9th
 Dowdy J S clk SPCo
 Drake Benj H (Mary) cond SPCo h325 East
 "Harry r325 East
 Draper C E ydmn SPCo
 Duff W D eng SPCo
 Duffy J E cond SPCo
 "Elena Mrs tchr Tracy Union High Sch r319 W 12th
 "John E (Margt) cond h319 W 12th
 "Roger atdt Shell Oil Co r319W 12th
 "Thos P (Bessie H) sta eng h454 W Highland av
 Duker Sam (Mary S) lawyer 308 N Central av r365 Emerson
 Dumas Nick car repr SPCo r104 E 8th
 Dumont Zona Mrs r364 North F
 Dunham W O meat ctr Frank Vellis
 Duntton Marjorie tchr Tracy Union High Sch r351 W Highland av
 Du Ree Kenneth F porter Grand Theatre r122 E 8th
 "Oscar F (Frieda F) eng SPCo h122 E 8th
 "Raymond usher Grand Theatre
 Dutschke Herman R (Dollie) ydmn SPCo h243 E 7th
 Dwelley Nelson S (Julie) member City Council h504 W 11th
 Dwyer Louis M Rev pastor First Baptist Ch h445 Parker av
 Eagan Harry (Lenora B) eng SPCo h415 Taft av
 "J eng SPCo
 "John A r215 E 9th
 "Thos (Effie) h215 E 9th

Eashey J M brkmm SPCo
 Eaton Orison (Josephine) h118 W 11th
 Edmiston Cath Mrs tchr Tracy Union High Sch r205 E Highland av
 Edmonds Wm O h315 W 9th
 Edwards Edw cook r11 North C
 "Geo W (Katherine) h25 W 9th
 Eggers Marjorie r218 W Highland av
 Elems Arth J (Lila) (Golden Rule Ice & Fuel Co) h149 W 10th
 "Roy E (Alma) (Golden Rule Ice & Fuel Co) h57 W 10th
 Ellenwood Chan N (Laura B) rancher h20 E 12th
 Elliott A clk SPCo
 "Geo L (Lucille) clk Green Parrot Co h29 E 8th
 Ellis Solon N (Pearl F) barber h319 Windeler av
 "Thos J brkmm SPCo r125 E 6th
 Elms Auto Service (F M & J Schmidt) gas sta 500 E 11th
 El Portal Apartments Matilda Walker mgr 33 Ofccc
 Embery John M (Ella C) blrmkr SPCo h351 W Highland av
 Embry Saml (Ignacia) lab h140 W 3d
 Emmert Le Roy chauf Angelus Mission Cmry r123 E 6th
 Empie Eunice M Mrs beauty shop 317 N Central h331 Roosevelt
 Epperson Cleone rstrwkr r30 W 11th
 Engstrand Benj C (Evelyn) (De Luxe Apts) h419 North A
 Emis Lloyd (Emily) cond SPCo h452 W Highland av
 Enos Jos (Isabel) lab h439 South C
 Ensign Elva Mrs clk J C Penney Co
 "J C (Elva B) slsmn h128 Bessie av
 Erbiek Michl lab r5 North C
 Erecg John (Frisca) car bldr h529 South B
 Erranza Selestino lab SPCo r104 South D
 Erwin Ruth r232 W 9th
 "Wm M (Naomi) cond SPCo h232 W 9th
 Eschelbach Albt J (Tracy Theatre) rSouth San Francisco
 Escobar Angel emp SPCo h60 E 4th
 "Henry mgr Frank Sarmiento r124 W 8th
 "Jos (Esther) h77a W 9th
 "Mary (wid Jos) fruitwkr h124 W 7th
 Espinol Ameidee (Mary) gas sta 700 E 11th
 "John (Florence) br mgr Hagstrom's Food r220 Holly dr
 Espinoza Jose jan SPCo
 Evans Roy eng r315 Windeler av
 "W B eng SPCo
 "Wm J (Dorothy) formn PG&ECO h302 W 11th
 Eyre Apartments (Mrs Thilie Eyre) 57 W 10th
 "Neva clk r57 W 10th
 "Sanal (Thilie) bldg contr h57 W 10th
 "Thilie Mrs (Eyre Apts) r57 W 10th
 Fairbanks Alf T (Charlotte) mach hlpr SPCo r116 E 10th
 "Geo B (S Blanche) storekpr SPCo h116 E 10th
 "Wm D blrmkr hlpr SPCo r146 E 10th
 Faris F M eng SPCo

Farkas Christ restr 25 E 11th
 Farley F M eng SPCo
 " Frank C (Inez) eng SPCo h419 W
 Highland av
 " Jack r121 W 3d
 Farnsworth Max clk Hagstrom's Food
 Stores r412 Eaton av
 Farris Arnold (Gladys) h22 W 3d
 Fassler E brkmm SPCo
 Fehrenbach Frank suppmn SPCo
 h132 W 10th
 Ferguson Roy C (Zelma) cond SPCo
 h711 Roosevelt av
 Fernandes Jos P (Minnie) hdw 422 N
 Central av r850 Wall
 Ferrara A J cond SPCo
 Ferreira Josephine waiter r30 W 11th
 Feusi Frank chauff L F Loudon r318
 W Highland av
 Fine Grace Mrs tchr Tracy Union
 High Sch
 Finnmore Albt E blrmkr SPCo r107
 W 8th
 First Baptist Church Rev L M Dwyer
 pastor 301 W 12th
 " Methodist Episcopal Church Rev
 F B Wilcox pastor 310 Eaton av
 " Presbyterian Church Rev E W
 Terry pastor 101 Berverdore av
 Firth David W (Ann) car inspr SPCo
 h225 W 9th
 Fisher John auto parts 193 E 11th
 rRoselawn av
 Fitzgerald Hannah C (wid M W)
 r235 West
 " Wm F cond SPCo h235 West
 Fitzpatrick Mary M Mrs h149 W 3d
 Fleharty Hattie A (wid B E) h407
 S Central av
 " Lou W r407 S Central av
 Fleming Viola (wid Saml) h116 W
 10th
 Fletcher Wm K mgr R L Berve Co
 rStockton
 Flores Conception Mrs h241 W 3d
 " Frank (Maria) lab h104 South D
 " J L lab h7 E 4th
 Formby Wallace W (Mary E) trac-
 tor opr h139 E 9th
 Foresters of America Lodge No 105
 39 E 6th
 Fowler Elzea L clk Piggly Wiggly
 r343 W 11th
 Francisco Jos ranchwkr r247 West
 " Mary (wid Tony) h247 West
 Franklin Maybree (Minnie) cond SP
 Co h321 W Highland av
 Frates Alf chauff Tracy Bottling Co
 Freeborough Herbt V (Cora M) rural
 carrier PO h225 Roosevelt av
 Freeman Clarence W (Bonnie) prsmn
 h151 W 12th
 Freitas Lolly M bkpr J J Vlahos r
 427 W 10th
 Frerichs Edith L r114 E 7th
 " Emma J (wid Geo L) h114 E 7th
 " Frank (Mary) carp h110 E High-
 land av
 " Harry J (Miriam) formn West
 Side Irrigation Dist h126 E High-
 land av
 " Henry A (Susie C) dir West Side
 Irrigation Dist r389 W Eaton av
 " M Alice Mrs tchr West Park Sch
 r385 Eaton av
 " Simeon J ins agt 161 W 10th h442
 North A
 Fried Florence H Mes r421 East
 Friedrich Alf chauff r236 West
 " Herman H (Christine) h236 West
 Frierechs Melvin clk r132 W 10th
 Fritz John (Blanche) walktr h329
 Taft av
 Frunk Carl G (Clara) slsmn PG&E
 Co r326 Holly dr
 Fugate Jos cook r36 W 11th
 Fulcher Bernice C (Bernice) lab h
 139 North A.

Full Gospel Church Rev A H Per-
 sining pastor 117 W 10th
 Fuller Geo E emp SPCo r rt 2 bx 12a
 " Williams formn SPCo r5 Eaton av
 Fusie Frank clo clnr r318 W High-
 land av
 Fuson C P clk SPCo
 " W J brkmm SPCo
 Gabert Gladys Mrs tchr West Park
 Sch r125 Ofcece
 Galbraith Robt lab h128 W 8th
 Gallego A ydmn SPCo
 Gallegos Frank r28 W 4th
 " Jessie Mrs h28 W 4th
 Gambill Lucy J Mrs r25 W 2d
 Gamino Carmen r25 W 2d
 " Gerarda (wid Benj) h25 W 2d
 " Jesus lab SPCo
 " Paula (wid Martin) h22 E 3d
 Gannon Jas J (Geneva) cond SPCo
 h411 W Highland av
 Garcia Albt ranchwkr r104 South D
 " Edw ranchwkr r104 South D
 " Jesus lab SPCo
 " Juan (Aurora) dlr washer SPCo
 h22 E 1st
 " Theresa (wid Bradley) h104 South
 D
 Gardner Harry D (Sadie) pumpmn
 h511 South C
 " Perry F r511 South C
 Garecht Sebastian (Eileen) asst formn
 SPCo h5 South C
 Garner Edw (Sarah) firemn r125
 Ofcece
 " Thos supt City Water Dept h61
 W 9th
 Garriott Lloyd (Martha E) auto mech
 h312 E 7th
 Garrison Duane miner r215 W 12th
 " Geo R (Hannah) h247 West
 " Jack mgr Angelus Mission Crmry
 " Roy L (Florence) eng SPCo h215
 W 12th
 Gates Mason W (Lillian) rdmstr SP
 Co h4 South C
 Gavigan Chas atdt Shell Oil Co r227
 E Highland av
 Gehlken Golden E car inspr SPCo r
 485 Carlton
 Gemino Merejildo lab SPCo
 General Petroleum Corp Service Sta-
 tion 148 W 11th
 Gerow Albt P (Charlotte E) eng SP
 Co h121 E 9th
 Gibbons Fred B lab h200 North A
 " Thos mech h237 Taft av
 " Thos P lab r200 North A
 Gibbs Hugh A (Esther) h223 E 7th
 Gibson C F eng SPCo
 " Carl C (Emma) cond SPCo h35
 Parker av
 Gieseke Henry W (Effie) ydmn SPCo
 h134 E 7th
 " Margt Mrs r140 E 7th
 Gift Wm R (Cath) (Hotel Western)
 h17 E 6th
 Gilbert Nellie Mrs bdywkr B & B
 Lndy r208 North A
 Gillen Genevieve see Geo Wadsworth
 h614 W 9th
 Gillespi Rachel r155 E 10th
 Gillespie Elza L (Inez) asst mgr
 Montgomery Ward & Co h315 W
 9th
 " Matthew B (Gladys) h131 North A
 Gillett Ervin W (Levina) sign pnt
 61 W 11th h203 W 11th
 " Levina Mrs clk Montgomery Ward
 Co r203 W 11th
 Gillette Sidney E (Mildred) restr 19
 W 6th h537 W 12th
 Giffiak D C cond SPCo
 " Wm S (Josephine) h420 North E
 Gillman Edw D (Sylvia B) car inspr
 SPCo h148 W 7th

GISCHEL GEO H (Esther) Postmas-
 ter, h428 W Highland av, Tel
 215-W
 Given Geo A blrmkr SPCo r295 Carl-
 ton way
 Glanville Emery S (Amelia M) eng
 SPCo h110 E 10th
 Goetgen Fred clk West Side Garage
 rLowell av
 Goff Robt J r110 E 11th
 Golden Rule Ice & Fuel Co (R E and
 A F Elems) 12 W 10th
 Gomez Alfonso blrmkr SPCo r130 W
 1st
 " Hilario lab SPCo
 " Ilario (Clara B) lab h404 S Cen-
 tral av
 Gonos Edw (Argurola) car repr SP
 Co h305 South A
 " Jas (Margt) car repr SPCo h330 W
 3d
 Gonzales Jos E (Emma M) h241 E
 10th
 Goodell Evelyn waiter r235 North C
 Gordon Berry F (Emily) h704 W 11th
 " Cecil r129 E 8th
 " Robt S (Helen) mach SPCo h129 E
 8th
 Gorow Merl L (Ruth) mgr E A Test
 Inc h2230 W Highland av
 Grady Lawrence H (Elma) sec-mgr
 Chamber of Commerce h121 Ad-
 am
 " Marion r121 Adam
 Grabam Arnold A (Martha L) tchr
 Tracy Union High Sch h624 W
 10th
 " M Floretta sten r624 W 10th
 " V firemn r30 W 3d
 Granados Marcelino (Solidad) dlr
 wshr SPCo h230 W 3d
 Grand Theatre (R H Allen) 15 N
 Central av
 Grant Noel W (Lillian M) h128 North
 D
 Graves Thos (Alice) ranchwkr h23
 W 2d
 Gray Albt A (Lillian M) wtchmn
 h361 W 12th
 " E ydmn SPCo
 " Gail (Frances) mach h118 Park-
 ce av
 Green Jessie F (wid H T) h121 W 3d
 " Parrott Co Inc, gro J A Smith mgr
 r38 N Central av
 Greenman Gus r220 E 10th
 Greenwood Geo plmbr r331 West
 Griffin Alonzo P (Flora) phys 41
 Adam
 Gross Mark (Lela) h336 W Highland
 av
 Grove Anna Mrs elec contr 228 N
 Central av
 " Lee (Nellie) electn h435 W 10th
 " Vernon E (Anna) electn Mrs Anna
 Grove h228 N Central av
 " Vernon W (Helen) elec contr 141
 N Central av h342 W 10th
 Groves Jos C lab r314 Roosevelt av
 Grunauer Abr (Mary) genl mdse 19
 N Central av
 Guess Mary waiter Christ Farkas r
 Grantline rd
 Guevara Joe asst formn SPCo r
 Banta
 Guthrie Jas chauff N A Kilgore r123
 E 6th
 Gutierrez Leonardo ranchwkr r241
 W 3d
 " Ramon (Rita) lab h206 E 3d
 Guyon Walter B (Gailther J) slsmn
 West Side Garage r435½ West
 Hagstrom's Food Stores 325 N Cen-
 tral av and 56 W 11th
 Haife Velma waiter, r212 W 8th
 Hall Ella M Mrs confy 329 N Central
 av h214 E 7th

E. M. LEWIS & CO.

FIRST NATIONAL BANK BUILDING

PHONE 4870

538

(1935) R. L. POLK & CO'S

TRACY—Contd

Hamilton Frances E Mrs h422 Taft av
 " Geo clk SPCo r421 W 11th
 " Thos (Matilda) h421 W 11th
 " Victor J clk SPCo r315 Windeler av
 Hancock, Arth J (Norma) emp SPCo h116 W 8th
 Hanna Gladys L prin Pub Sch r246 E 10th
 Hansen, Aileen M r29 E 9th
 " Anna waiter Inez Bennett r320 North B
 " Anna (wid Chris) h115 W 9th
 " Arth B (Bertha) mach opr h490 W 10th
 " Bernard D (Evelyn) eng SPCo h537 Roosevelt av
 " Betty nurse r29 E 9th
 " Harry (Anne) emp Dairymaid Creameries h320 North B
 " Jess H r115 W 9th
 " John P (Wylsny R) h29 E 9th
 " Lester E traffic officer h57 W 10th
 " Meta nurse h353 W 12th
 " Mildred Mrs br mgr San Joaquin Local Health Dept
 " Peter clk r119 N Central av
 " Wylsny R Mrs sec West Side Irrigation Dist r29 E 9th
 Harada Yoshimatsu eng wchmn SP Co
 Harder Paul W (Edith) h321 North A
 " Paul W jr firemn TFD
 Harmon Dean sugarwkr r118 W 9th
 " Edwin K (Clara) sugarwkr h118 W 9th
 Harrington M lab Tracy Bean & Grain Wks Co
 Harris Chas A (Lena V) car bldr SP Co h306 North B
 " Fred r208 North A
 " John (Alice) h208 North A
 " Michl (Bertha) h403 S Central av
 Harvey Kittie (wid Harry) h128 E 8th
 " Robt G (Margt) member City Council h430 North A
 " Velma r128 E 8th
 Harwick Maymie tchr r539 W 11th
 Haslie Claude R (Hazel) h68 W 9th
 Hatfield Geo C clk S A Alvarez r111 E 12th
 " Geo R (Mildred C) brkmm h111 E 12th
 Hathaway Clinton A (Edith) oilwkr h225 West
 Haugh Nate (Rachel) (Past Time Pool Hall) h20 North E
 " Nate jr clk r20 North E
 Hawley Mary E tchr Tracy Union High Sch h229 W Highland av
 Hay Jas (Jennie) eng SPCo h395 Taft av
 Hazlett Arth D (Merle) trainmstr SPCo h125 Adam
 Hedrick Cecil D clk Green Parrot Co r136 Roosevelt av
 " Gertrude Z opr PT&TCO r436 Roosevelt av
 " Judd (Stella Z) car inspr SPCo h 436 Roosevelt av
 Heiser Melvina G (Robert J) h231 Windeler av
 Hendricks Thos E lead inspr SPCo h 409 W 10th

Henke Theo A (Matilda C) chauf h207 Taft av
 " Theo H (Eliza) h320 Windeler av
 Heredia Rosendo ranchwkr r247 West
 Heritage Edw r110 E 10th
 Herman Genevieve clk Tracy Bakery r115 E 8th
 " Trudale slsmn C W Peterson r115 E 8th
 Hernandez Aurora r329 W South
 " Mary (wid Michl) h18 W 4th
 Herndon Walter E emp Dairymaid Creameries r50 Carlton Way
 " Wm E (Carrie S) eng h320 W 10th
 Herzog Fred (Anna) mayor of Tracy h71 W 9th
 Hess John h125 E 6th
 Hewetson Leo D clk r122 Walnut
 " Mary (wid John) h122 Walnut
 Hewitson Francis R (Evelyn) meat ctr Hagstrom's Food Stores r443 Parker av
 " Leo D clk SPCo h234 W 8th
 Hewitt Loren G (Annie) h203 E 7th
 Highfill Earl A (Verna) emp Dairymaid Creameries h126 W 8th
 Hightower, Clarence maintenancemn Tracy Theatre r119 N Central av
 Highway Auto Camp C M Smith mgr 436 W 11th
 Hilber Julius J (Jane) lab h223 West
 Hildreth A B Mrs r205 E 10th
 " Ida B Mrs r205 E 10th
 Hilkens Fred O lab Tracy Lbr Co
 Hill Aron H (Kate) emp Dairymaid Creameries h320 E 11th
 " Effie D Mrs hostess Tracy Inn r30 W 11th
 " Henry L (Effie D) res myr Tracy Inn 30 W 11th
 " T H ydmm SPCo
 " Thos clk r18 E 8th
 Hilliker Fred H (Julia L) slsmn h 441 W 10th
 Hintz Thos W (Violet) radios 321 N Central av h38 Wall
 " Wm r 38 Wall
 Hireig John car bldr SPCo r147 South
 Hoag Arth L emp Dairymaid Creameries r347 E 6th
 Hoar Wendell R prin West Park Sch r755 N Bessie av
 Hoke Florence sten r143 Parker av
 Holcomb Silas F (Eva) brkmm SPCo h321 W 11th
 Holdaway Chas (Starr) sta afd P E McElhanev r141 E 10th
 Hollenbeck Robt E car bldr SPCo r 394 Holley dr
 Hollenthal W clerk r119 N Central av
 Holley Elbert E (Reba) firemn SPCo h212 W 8th
 Hollingshead Roy G (Helen G) ydmm SPCo h104 Beverdore av
 Holly Sugar Corp (plant) 3 mi n of City
 Holmes Chas A (Edna) emp Dairymaid Creameries h327 Orient
 Hondaa Elvera Mrs h81 E 8th
 Honneger Wm G vulc Mrs M E Sheldon
 Hopkins Cyril M (Olive) troublemn P G&ECO h117 W 8th
 Hoppe Atkinson A lab r206 W 7th
 " Edw H (Carrie M) h206 W 7th
 " Edw T farmer r206 W 7th
 " Geo W (Imogene) clk S E Gillette r630 Eaton av

Hopper Jas (Bess) oil driller h338 W Highland av
 Horitage E eng SPCo
 Horndon W E eng SPCo
 Hoskins Edgar S (Iverna) br mgr Montgomery Ward & Co h545 Roosevelt av
 Hotel Francis (Edgar Moss) 9 E 7th
 " Western (Michl Volpi W W Gift) 17 E 6th
 House Chas C real est 48 W 11th r Stockton
 Housken Frank O (Annie S) h141 W 8th
 Houston Ethel r317 Windeler av
 Howard J Raymond lab r139 North A
 Huck Frances M r539 W 11th
 " Frenz W (Anna M) farmer h539 W 11th
 " Lao farmer r539 W 11th
 " Lester W (Vanadine) farmer h528 Roosevelt av
 Hudson Chas E (Clara C) Chief Fire Dept h116 East
 " Hudson Floyd E r116 East
 " Fred D brkmm r73 W 9th
 " Harold (Marie) chemist h142 W 12th
 " Herbt H r116 East z
 " R A auto mech h315 W 9th
 " T F cond SPCo
 " W H prin Tracy Union High Sch r140 Adam
 Hughes J Rowland crmrywkr J W Hughes r293 W 11th
 " John W (Bess R) creamery 201 W 11th
 Hulen Delmar slsmn PG&ECO r19 Eaton av
 Hull Henry A (Mary F) lino opr Tracy Press r455 Parker av
 Hunt Edw meat ctr Hagstrom's Food Stores r443 Parker av
 " Wheeler W (Hazel) emp Dairymaid Creameries h137 E 8th
 Hunter Street Tire Service F A Roehl mgr 436 W 11th
 Huntley Ralph N (Esther) cond SPCo h213 West
 Hurley John J tchr Tracy Union High Sch r151 E Beverdore av
 Hutchens James (Carolle) chauf h218 W Highland av
 Hutton Thos H (Estelle) ydmm SPCo h425 North E
 Hyde S E asst rdmstr SPCo rOakland
 Hystrim Andw (Leota) cond h315 W 9th
 I O O F Hall 39 E 6th
 " Lodge No 177 39 E 6th
 " Rebekah Lodge 39 E 6th
 Imamura J barber 50 W 4th
 Ingram Benj cook r30 W 11th
 Irwin Claude L cond SPCo h142 W Highland av
 " Ira (Mollie) r142 W Highland av
 " Phoebe maid r142 W Highland av
 " Susia (wid Wm) r142 W Highland
 Isaacs Carl W gas sta opr r433 West
 " John B chauf r433 West
 Ivory Carl clk Val Christiansen r113 W 11th
 Jacks W Chris (May) ydmm SPCo h 444 W Highland av
 Jackson Chas G (Ethel L) barber 74 W 11th r565 Beverly pl

- Jackson Eug S (Edith) h220 E 10th
 " Fenwick L (Bessie M) h37 W 12th
 " Lowell E auto mech Roscoe Spilsbury r565 Beverly pl
 Jacobs Melville L phys 103 Adam
 Jacobson Jos (Lydian) lab h259 West
 James Fred T indywrk B&B Lndy h25 E 8th
 Jardine W R firemn SPCo
 Jay Thos P (Wilmoth) brkmm S P Co h106 W 8th
 Jeffries Roy crmrywrk Angelus Mission Crmry
 Jenkins Fred cook Inez Bennett r432 Taft av
 " Irma waiter Inez Bennett r330 Taft av
 " M Eliz Mrs h423 Taft av
 Jensen Alan B r103 E 8th
 " Alf (Edna M) lab h539 W 12th
 " Emma W Mrs gowns 10 W 11th r30 do
 " Robt C (Gertrude M) h103 E 8th
 " Weldon C (Beatrice H) h129 E 10th
 Jewell Apartments Mrs Ethel Townsend mgr 315 W 9th
 Johannes Norbert S clk r30 W 11th
 Johnson Delma Mrs clk Highway Auto Camp r430 W 11th
 " Fredk H (Amanda) plmbr 23 North C h420 W Highland av
 " Geo meat ctr r141 W 8th
 " Geo A auto mech hlpr Roscoe Spilsbury rLathrop
 " Ross A slsmn Roscoe Spilsbury r Lathrop
 " Wm B (Mary E) h18 E 8th
 Johnston Edw h265 Metcalf ct
 " Matilda Mrs r224 E 10th
 " R H eng SPCo
 Jones F G ydmm SPCo
 " H C cond SPCo
 " Hannah M (wid John) r331 Roosevelt av
 " Thos lab r110 W 4th
 Fahlke John mtch h335 W 11th
 " Leland L lab r335 W 11th
 Kaku Kaichi (Sumi) eng wtchmn S PCo h5 S Central av
 Kanekuni Ichro eng wtchmn SPCo r 205 3d
 Karas Louie emp Dairymaid Creameries
 Karones John car inspr SPCo r125 E 6th
 Karras Gus restr 23 N Central av
 Kato Sadajiro mach SPCo h36 E 2d
 Keaton Jas O (Clara E) h429 Roosevelt av
 Keiser Sydney (Josephine) chemist h521 W Highland av
 Feller Fred (Pauline) h115 E 8th
 Kelly Jas J (Leona) real est 3 W 11th r30 do
 " John r30 W 11th
 " Thos H ins agt 30 W 11th
 " Walter R cond SPCo h503 W 11th
 Kenedy Edw D lab r122 W Highland
 " Edw P (Violet) carp h122 W Highland av
 Kenner Herman emp SPCo r r1 2 bx 47
 " Robt H (Ada W) sheep shearer h41 W 9th
 Keyser Sidney C (Josephine) cond SPCo h33 Ofcee
 Kiesow Benj A (Frieda J) ydmm SP Co h133 E 6th
 Kilgore Neuman H (Pearl) clo clnr 135 N Central av h30 W Highland av
 " Pearl Mrs opr PT&TCo r30 W Highland av
 Killebrew Nelson (Nettie) rancher h 229 E 3d
 Kimball Geo r112 E 3d
 Kinder Hazel nurse r208 North A
 King Jos R (Carrie) carp h136 W 8th
 " Lyman meat ctr Wm Siem r136 W 8th
 " Ralph L sta atdt W A King r136 W 8th
 " Walter A (Henrietta) gas sta 205 E 11th r312 Beverly pl
 Kissler Dolly clk Angelus Mission Crmry
 Klugow Arth blrmkr SPCo r65 E 9th
 Knepp Christine C Mrs r315 Roosevelt
 Knights of Pythias 39 E 6th
 Koronis Geo waiter Tony Curtis r131 W 11th
 Kosanke Frank barber C G Jackson r412 Eaton
 Kouretas Jas (Bessie) car repr SPCo h57 E 9th
 Kovorno Alex cook Christ Farkas r25 E 11th
 Kreiger Paul (May) h232 E 8th
 Kretekos Nick restrwkr Gus Karras r513 Tracy
 "ring Walter D barber 19 W 6th
 Krohn Anna clk H J Thomas r202 W 11th
 " John (Sophie) h202 W 11th
 " Wm r202 W 11th
 Kruger Geo (Rose) auto mech G E Stewart h226 W 10th
 Labrucherie Albt (Ramona) auto repr 239 W 11th h443 W Highland av
 Ladd Arth W dumpman West Side Irrigation Dist
 Lagomarsino A A eng SPCo h4 W 3d
 Laing Roy G brkmm SPCo r18 E 8th
 Lamb Hattie E (wid Warren) h459 W Highland av
 " J Norman jr bottler r140 E 7th
 " Jas N (Pearl) (Tracy Bottling Co) h140 E 7th
 La Mont Blossom maid 318 W Highland av
 Lane J C (Jessie) carrier PO r155 Lowell av
 Lara E (Rameria) h104 South D
 Larsen Marjorie r229 W Highland av
 " Wm (Eliz) br mgr Am Trust Co h229 W Highland av
 Larson Gene Mrs h205 E 10th
 La Shells Bernice r65 E 9th
 " Emma (wid Harry) h65 E 9th
 " Lillian West tchr Central Sch r65 E 9th
 Lasswell Wm H (Annie) lab h119 E 8th
 Lauborough Ollie L (Mabel D) br mgr Purity Stores h73 E 9th
 Lawrtence Frank (Marie) chauf h76 W 9th
 " Lloyd (Hazel M) linemn PG&ECO h416 North E
 " Warren G (Eliz) shoe repr 346 N Central av h43 W 9th
 Lawton Chauncy (Maude) pres Angelus Mission Creamery h46 W 10th
 Layton Edw h123 E 6th
 Lazano Forrest S (Mary) chauf h317 Windeler av
 Lazarus Theo restrwkr r104 E 8th
 Lea John forester r231 W 12th
 " Oscar H (Agnes E) eng SPCo h 231 W 12th
 Leach Roy J (Elsie) emp Dairymaid Creameries h130 W Highland av
 " Vernon r130 W Highland av
 Leal Geo (Rose) eng SPCo h405 W Highland av
 Le Clerf Robt J clk SPCo r Stockton
 Ledford Grover R eng SPCo r127 E 9th
 Ledzett Thos J (Ann) eng SPCo h435 W 11th
 Lee Carl B (Ruth S) eng SPCo h328 North E
 " Carl W barber 22 N Central av
 " E W cond SPCo
 " Earl (Lily) h203 E 8th
 " F E cond SPCo
 " Henry W (Donna) sugarwkr h215 West
 " Jack h225 E 8th
 " Martin E eng SPCo r43 E 10th
 " Ong restr 48 W 4th
 " Victor A barber 7 E 6th h100 do
 Leffler Harold (Thieda) h119 E 12th
 Leggitt Jesse E (Edna) lab West Side Irrigation Dist h117 E 7th
 Lerwell Theo lab r129 E 10th
 Lesch Leo W (Leona E) br mgr Piggly Wiggly h128 E 8th
 Levand Jacob (Paula) pres West Side Garage Inc h111 Bessie av
 Levin Alex M (Central Cigar Store) r 25 Ofcee
 " Max (Dulce) (Central Cigar Store)
 Lewis Anna waiter Gus Karras
 " Anthony (Eva) gro 65 W 11th r Parker Acres
 " Glenn jan Inez Bennett r247 West
 " Jos M shoe shiner F W Page
 " Mose pnbr h30 W 7th
 " Otis (Carrie) h136 W 12th
 " W F h30 W 3d
 Lien Norman (Alice) tchr Tracy Union High School h135 E Beverdore av
 Likins Bernice clk Montgomery Ward & Co
 " Frank J (Stella) h139 W Highland av
 " Wm (Dorothy) mech G E Stewart r Lincoln Highway
 Lince Cecil (Bena) r223 E 7th
 Linne Henry A (Margt) farmer h139 Adam
 " Ruth r139 Adam
 Little Byrus G (Elsie) h419 North A
 Locksley Hall Apartments (Mrs D M Rice) 208 North A
 Loker Chas A (Hazel) br mgr Shell Oil Co hBeverly pl
 " Victor M yd formn SPCo
 Longwell Noah G (Anna) cond SPCo h403 W 11th
 Loomis Frank L cash SPCo rMerced
 Looney Douglas J (Irene) liquor 20 N Central av
 Lopez Jose car repr helpr SPCo r25 1st
 " Pablo lab SPCo r203 W 3d
 " Thos (Leonora) trackmm h324 W 3d
 Loturzo Vito lab SPCo rSP Camp
 Loudon Louis F (Matilda) clo clnr 112 W 11th h318 W Highland av
 Loumenas John P (Tracy Bakery)
 Love Vivian B (Mary) R) barber C M Townsend r750 Bessie av
 Lowe Eug H (Ora A) estimator PG &ECO h129 Wall
 Lowery Recla E emp Dairymaid Creameries r134 Beverly pl
 Lozano Simon M (Eliz W) barber 125 W 11th h315 Windeler av
 Lucas Albt eng r227 E Highland av
 " Clentis C (Ethel) ranchwkr h29 W 3d
 Lucera Maria r104 South D
 Ludwig Claire Mrs h115 E 6th
 " Edw M (Ethel M) cigars 107 N Central av h314 W 11th
 " Jas E (Eula L) clk SPCo r115 E 6th
 " Walter (Mary) h334 W Highland
 Luhsen Geo J (Matilda) h135 W 8th
 Lynch Evelyn (wid O R) h111 E Highland av
 Machado Mary E bkpr G E Stewart r r1 1 bx 175

TRACY—Contd

- Mackel Edwin (Cora C) ydmm SPCo h246 E 9th
- Mackjust Theo r233 E 6th
- Madaros Vasilias D h408 South D
- Madrid John (Mabel L) trucking h 232 E 8th
- Magana Julia Mrs h226 W 4th
- Magor Ellsworth gas sta 83 E 11th r Eaton av
- Maitland Geo A (Lillian) printer 60 W 11th r29 El Portal
- " Robt printer h29 Ofcece
- Mallett Lawrence (Past Time Pool Hall)
- Maloney John usher Tracy Theatre r 62 W 9th
- " Lillian Mrs Indwkr B & B Lndy h62 W 9th
- Mammen Anton J auto mech h315 Roosevelt av
- Mangum Nellie H Mrs sec Angelus Mission Crmry r115 Adam
- " Ross (Nellie H) oil wkr h115 Adam
- Mansion Apartments 127 E 9th
- Marcus Saml E h411 W 11th
- " Stanley slmn Montgomery Ward & Co r41 W 11th
- Margaros Gust (Sylvia) h146 W Highland av
- Marguerite Apartments (Mrs Margt Schmidt) 18 W 8th
- Maria Jose lab SPCo
- Marianno John F (Anna) h221 W 10th
- Marks Millie C Mrs r213 E 6th
- Markwell Ernst clk r125 E Highland
- Marquis Joe lab r104 E 8th
- Marsh Emma J (wid F H) h103 W 9th
- Martin Ernest H (Esther J) cond SP Co h419 W 10th
- " Henry K (Lesta) serv sta atdt h 619 Roosevelt av
- " Margt tehr Central Sch r168 E Highland av
- Martinez Emilio h 30 W 2d
- " Isobel (Josephine) lab h115 E 1st
- " Lillie (wid Valentino) h220 W 4th
- " Manuel lab r57 E 6th
- Martz Jas E (Ila M) whsmn PG&E Co h322 North A
- Mason Lloyd h420 W 12th
- Mastoris Frank (Amanda) gro 215 No Central av h147 E 10th
- " Thos fruits 25 N Central av h315 West
- Masumiya Senatro billiards 102 W 4th
- Matheson Wm L (Florence A) cond SPCo h48 E 9th
- Mathiesen Ella tehr Central Sch r405 W Highland av
- Mathre Duke r225 West
- Matthews Chas r21 E 3d
- " Norman C (Florence) cond SPCo h84 W 9th
- Maxwell Jas K musician r530 W 9th
- " Kendrick E (Marjorie M) emp SP Co h530 W 9th
- May A A r30 W 11th
- " Benj (Helene M) cond SPCo h111 W 9th
- " Clyde E window trmr r247 Taft av
- " E Aurelia Mrs restwkr h130 W 10th
- " Wm H (Eliz) barber 203 N Central av R201 h70 W 10th
- Mayberry Carl J (Julia) cond SPCo h18 W 8th
- McArdle Walter J (Frederika A) h 321 E 7th
- McArthur John E (Hattie) h232 E 9th
- McBeth Ralph (Rhea) sugarwkr h119 North B
- McCain Bruce (Ada) h150 W 12th
- " Jane tehr r150 W 12th
- McCaleb Dillard (Ellen) h318 West
- McCann Ellice P (Fern) eng SPCo h 23 E Highland av
- McCarthy Dorothy bkpr B&B Lndy r527 W 12th
- " Timothy J (Kathryn R) mgr B&B Lndy h527 W 12th
- " Wm T (Ruth) feed and fuel 124 W 4th r144 do
- McCartney Jesse W (Elta) ydmm SP Co h302 W 7th
- McCauley Clyde eng SPCo h363 W 3d
- McClellan Mildred sten Bank of America h315 W 9th
- McColloch H B brkmm SPCo
- McCool Edna (wid Benj) r143 E Highland av
- McCray John L car inspr SPCo r440 Bessie av
- McCroxy Henry A (Dorothea) chf yd clk SPCo h318 Roosevelt av
- McCubbin A M h419 North A
- McCurdy Chas A (Daisy) sugarwkr h422 West
- McCusker Chester clk r443 W 11th
- " John T (Bertha) h328 North F
- " Kathleen r443 W 11th
- " Patk emp SPCo h443 W 11th
- " Thos serv sta atdt r443 W 11th
- McDermott Arth T (Helen I) h555 W 10th
- McDonald Jas T (Hazel M) storekpr SPCo h403 Taft av
- McDougald Robt L (Rose) h123 W 8th
- McElheney Peter E (Roma A) gas sta 21 E 11th h111 E 10th
- McFarland Clarence (Lucy) crane opr h335 North A
- McGee Amos D (Eva L) barber J W McGee h119 E 9th
- " Bertha M Mrs treas West Side Irrigation Dist r407 W Eaton av
- " Calvin (Mae) clk h242 W 8th
- " Eva nurse r119 E 9th
- " Jas W (Florence A) barber 110 N Central av h107 E 9th
- " Ralph driver Ry Exp Agency
- " Ralph W r107 E 9th
- McGhie Oliver C (Irma M) storekpr SPCo r242 W 8th
- McGill Lee porter Christ Farkas r25 E 11th
- McGlave Jos J Rev pastor St Bernard's Ch h216 N Central av
- McHenry Chester L (Margt) eng SP Co h203 North B
- " Lorraine r203 North B
- McIntyre M G ydmm SPCo
- McKasson Jas sugarwkr r11 North C
- " Olive (wid Thos) h11 North C
- McKeany John (Mary E) h224 W 10th
- McKim Harry D (Vera) slmn Montgomery Ward & Co h216 W Highland av
- McLain Saml S (Ella M) City Recorder and Justice of the Peace 25 W 7th h421 W 12th
- McLaughlin Burton groundmnn PG&E Co r135 Walnut av
- " Dorothy waiter Louis Novak
- " Harry C (Margt) emp Dairymaid Creameries h138 W 7th
- " Rollo E (Vern E) h109 W 7th
- McManus Owen (Kath) police h419 W 10th
- McMullin Patk (Constance) h221 W 7th
- McNew Eldon oilwkr h233 W 7th
- " Wanda bkpr Roscoe Spilsbury r233 W 7th
- McTaggart Garrett R dentist 116 N Central av
- Meason Loyd brake repr SPCo r420 W 12th
- Medina Josephina h104 E 8th
- Medlich Lena r335 W 11th
- Medlin Merriam nurse r435 W Highland av
- " Wm F (Dorothy) eng SPCo h436 W Highland av
- Mehegan M ydmm SPCo
- Mena Alf (Madeline) ranchwkr h109 E 1st
- " Juan lab r109 E 1st
- Mergensmeier Caery asst sec Tracy Merchants Assn r133 W 10th
- " Steve (Mamie) h133 W 10th
- Merkle Otto musician r122 W Highland av
- Merriweather Robt M (Elsie) h442 Taft av
- Metcalf Genevieve L r409 South C
- " Wallace chauf J W Hughes r409 South C
- " Wm T carp h409 South C
- Mexican Presbyterian Church Rev Gaudencio Ramirez pastor 34 E 1st
- Mihatovich Mitchell brickmnn SPCo
- Milich John (Katie) ranchwkr h147 W South
- Miller C A brkmm SPCo
- " C J ydmm SPCo
- " G H brkmm SPCo
- " Jacob R (Magdalena) sugarwkr h 5 North C
- " John H (Rena) shop formn Roscoe Spilsbury h240 E 10th
- " Louisa waiter Christ Farkas r Grantline rd
- " Robt ins agt r415 Taft av
- " Victor auto mech Aldt Labrucherie rLyoth
- " Wilhelmina (wid Carl) h225 West
- " Wm O mech r225 West
- Milligan Robt W emp PG&ECo h438 Windeler av
- Millison Dean (Rose L) cond SPCo h429 Taft av
- " Maggie (wid John) h119 Bessie av
- " Neva prin South Sch r119 Bessie
- Mills J Burt eng r30 W 11th
- Minton Ernest C (Clara) brkmm SP Co h73 W 9th
- Miranda Pedro h15 E 1st
- Misener C A eng SPCo
- Mitchell Frank B (Lucille) firemnn SPCo h331 Taft av
- " Patk M (Zetha) car inspr SPCo h18 W 8th
- Mize Geo M (Vetti) emp Dairymaid Creameries h412 W 12th
- Moitoso Gabriel P (Mabel) meats 25 N Central r Carbona
- Moller Harry jan El Portal Apts r25 Ofcece
- Molter John H clk J J Vlahos r124 E 8th
- Money Leland W (Myrtle) cond SP Co h127 E 9th
- Monnich Alf J (Phyllis) h125 Ofcece
- Monroe Geo (Gertrude) cond h121 W 12th
- " McCaleb (Lillian J) formn West Side Irrigation Dist h206 E 9th
- Montfort Margt Mrs music tehr r61 W 9th
- Montgomery Ward & Co E S Hoskins mgr 134 W 11th
- Moon Elwood M (Dorothy) sugarwkr h29 North C
- Moore Ernest D (Gertrude) lab SPCo h423 South C
- " Ernest F (Franz) h315 W 9th
- " F Ruth r329 North E
- " Frances Mrs cash Montgomery Ward & Co r315 W 9th
- " G Helen nurse r329 North E
- " Jessie (wid Le Roy) h329 North E
- " Lawrence A (Dorothy) clk SPCo r329 North E

Dohrmann Wolf Agency

General Insurance Tel. 113, 406 E. Market, Stockton

SAN JOAQUIN COUNTY DIRECTORY (1935)

541

Moore Robt clk r30 W 11th
 " Tennyson O (Bessie) asst cash
 Bank of America r219 Parker av
 Moquist Albt E (Tillie) h463 W 11th
 Morales Frank (Antonia) ranchwkr
 h38 E 1st
 Morando Frank ranchwkr r220 W
 4th
 " Thos ranchwkr r220 W 4th
 Morau Cayetano lab SPCo r126 W 4th
 Morehouse Evelyn r215 W 9th
 " Louis E (Carrie) carrier PO h215
 W 9th
 Morellos Antonio (Frances) h119 E
 1st
 " Henry r119 E 1st
 Morgan Arth E r415 Taft av
 Morio Jose (Espirita) h120 South D
 Morris H M Stanley (Lillie) cellar
 pkr SPCo h233 E 6th
 Morse Minnie (wid F E) r354 Taft av
 Moss Calvin E (Ellen M) h108 E 8th
 " Edgar (Hotel Francis) h9 E 7th
 Motta Danl R (Zelda) emp Dairy-
 maid Creameries h137 W 12th
 Mueller Chas (Annie) lab h143 E 6th
 Mullally H D clk SPCo
 " Jas A (Juanita) clk SPCo h142 W
 8th
 Mullen Edw (Anna) h120 W 12th
 Muller Theo A W (Adell) cond SPCo
 h222 W Highland av
 Muns Andw M (Marcella A) eng SP
 Co h323 East
 Murphy B V ydmn SPCo r247 West
 " H M cond SPCo
 " Pat cook Christ Farkas r25 E 11th
 " Wm cook Inez Bennett r117 E 7th
 Murrall Alice (wid J G) h42 W 8th
 Murray Matthew F (Mary E) police
 h536 W Highland av
 Muttart Jessie Mrs r5 South C
 Myam Wm cook r119 N Central av
 Myers F H clk Genl Pet Corp r327
 West
 " Harry O eng SPCo r327 West
 " J C eng SPCo
 " J M brkmm SPCo
 " John M br mgr Genl Pet Corp
 Serv Sta r327 West
 " Oscar C (Hattie B) h327 West
 " Ralph L clk SPCo r327 West
 Nager Helena Mrs h204 E 7th
 Nagle Henry (Maude) brkmm r218 W
 8th
 " Paul (Lora) wchmm h218 W 8th
 Nakata Edith florist 112 Holly dr r
 Lincoln Highway
 Nancolas Ray barber V A Lee r59 W
 6th
 Narramore Emmett W eng repr SPCo
 r425 Holley dr
 Narrimore Lloyd B ydmn SPCo r315
 Roosevelt av
 Nassett J E eng SPCo
 Native Daughters of the Golden West
 39 E 6th
 Native Sons of the Golden West 39
 E 6th
 Navoe Max restwkr r30 W 11th
 Naylor Jas cond h544 W Highland av
 " R V cond SPCo
 Neighbors of Woodcraft 116 N Cen-
 tral av
 Neilson H R firemn r30 W 3d
 Nelson Harmon H (Adelia L) h217
 Bessie av

Nessett John E (Marie) eng h333
 Windeler av
 Nester Geo (Lulu) carp h137 Walnut
 Nevarez Julio (Maria) ranchwkr h
 2 E 2d
 Neves Manuel G (Ida) shoes 139 N
 Central av h118 E Berverdore av
 Nevin Chas H (Birdie D) brkmm
 SPCo h104 North E
 Newhoff Wm A clk r30 W 11th
 Nicholson Della Mrs tchr Central Sch
 r331 North B
 " Geo D (Della) cond SPCo h331
 North B
 Niedert Doris r36 W 2d
 Nissen Jacob B car inspr SPCo
 Nitcholas Willie C (Chester) h135
 North E
 Nix Arth (Millie) lab h135 Walnut
 Noack Roland H (Grace L) h425
 Windeler
 Noblett Lewey V (Narcissus) eng S
 PCo h73 E 10th
 Noland Jas B (Florence) clk SPCo
 h211 Taft av
 Nolte Harry (Nina) meat ctr h315 W
 9th
 Novak Louis restr 502 E 11th
 Noyer W E r30 W 3d
 Nunez Jose lab SPCo r30 W 2d
 Nunn J W brkmm SPCo
 Nyren Robt J asst postmaster PO r
 418 Eaton av
 Obad Michl (Florence) (T & R Grill)
 h104 E 10th
 " Peter (T & R Grill)
 O'Brien B F brkmm SPCo
 " Thos A (Vera) ydmn SPCo h527
 W Highland av
 O'Connell Jerry J baker Tracy Bak-
 ery h224 E 8th
 Offield E J r208 North A
 Ogan Walter r321 W 11th
 Olds Francis R mach SPCo r215 Bever-
 uly pl
 O'Leary Jack J eng h315 W 9th
 Olive Jack usher Grand Theatre
 Oliver J L (Ruth) clk PO r185 Bever-
 uly pl
 " Lula M clk PG&ECO r19 E 12th
 " Lydia (wid W R) h19 E 12th
 " Manuel lab SPCo rSP Camp
 " R L brkmm SPCo
 " Theo W teller Am Trust Co h19
 E 12th
 O'Neill John butcher r317 Taft av
 " Martin H (Eliz) cond SPCo h53
 W 9th
 " Nita sten PG&ECO r53 W 9th
 " Ruth maid 118 E Highland av
 O'Para Anton mgr American Hotel
 h119 N Central av
 Orkoudas Jas G cook Gus Karras
 Ornelas Antonio lab SPCo r18 W 4th
 " Francisco (Matamoros) lab SPCo
 h18 W 4th
 " Francisco jr lab SPCo r18 W 4th
 Orr Lawrence C (Daphne V) eng SP
 Co h339 Windeler av
 Osborn Mary Mrs r212 W 8th
 Osterman Fred H police TPD h331
 Roosevelt av
 Ostoich Andw (Marie) car repr SP
 Co h8 E South
 Otis Arth R (Ruth) clk h331 West
 Overman Stella h332 King
 Oviedo Joan (Petra) h203 W 3d

Owens Geo B (Cleo) cond SPCo h
 127 North F
 " Glenn r127 North F
 " Kenneth C storekpr helpr SPCo
 " Rose Mrs h35 E 9th
 " Werl atdt Shell Oil Co r127 North
 F
 Ownby Ruth Mrs r116 W 10th
 Paello Danl O slsmn J J Kelly r
 Durham Ferry rd
 Pacheco Richardo (Martha) car oiler
 SPCo h44 E South
 Pacific Gas & Electric Co G N Thom-
 as mgr 414 N Central av whs
 445 East
 Pacific Telephone & Telegraph Co
 Ruth E Roach br mgr 324 N
 Central av
 Paekok Tony furn rms 57 E 6th
 Page Bernard barber r243 E High-
 land av
 " Frank W (Jennie) barber 317 N
 Central av h243 E Highland av
 " Walter J (Ethel) carp h25 W 2d
 " Wayne W (Gladys) barber F W
 Page h327 Taft av
 Palmer Haddon r235 North C
 " Otho B (Vera) chauf h235 North
 C
 Palmifer Alf E r314 E 7th
 " Paul E (Eunice) h314 E 7th
 Panergas Wm cook Tony Curtis r
 131 E 11th
 Pappas Gust waiter Christ Farkas r25
 E 11th
 " John waiter Tony Curtis r117 E
 Highland av
 Paris A B brkmm SPCo
 Park G E firemn SPCo
 " Garage Henry Rica mgr 436 W
 11th
 Parker Geo L (Vada R) br mgr
 Richfield Serv Sta h722 W 11th
 " Lewill C atdt Richfield Serv Sta
 r722 W 11th
 " Raymond L (Irena) troublemn PG
 &ECO h33 Holly dr
 " S E brkmm SPCo
 " Steve r127 E 9th
 Parnell W Curtis (Alice B) h315 W
 9th
 Parrott Lydia M Mrs chf opr PT&T
 Co r354 Taft av
 " Saml E (Lydia M) eng SPCo h
 354 Taft av
 Parsons Edgar atdt Shell Oil Co r
 rt 1 bx 816
 Past Time Pool Hall (Nate Haugh
 Lawrence Mallett) 1 N Central av
PAT & BARNEY'S WAFFLE SHOP
 (Pat Bettencourt, Barney Affon-
 so) By Far the Best—Where Good
 Food is a Specialty, 124 W 11th,
 Tel 704
 Patriek Geo M emp Dairymaid
 Creameries r rt 1 bx 69C
 " Ray A (Priscella I) emp Dairy-
 maid Creameries h339 Roosevelt
 av
 Patten Jos W (Frances I) cond SPCo
 h435 Taft av
 Patterson Alf B (Melda) emp Dairy-
 maid Creameries h246 E 9th
 " David M (Malvina) ydmn SPCo
 h235 W 8th
 " Elbert N (Jewel) r111 W 7th
 " Geo N (Ethel) carp h111 W 7th

TRACY—Contd

- Patterson Harold L emp SPCo r111 W 7th
 " Jas tchr Tracy Union High Sch r30 W 11th
 " Levi M (Mildred) chauf h121 W 7th
 " Wm A (Helen) firemn h151 Walnut
 Paul Arth baker Jack Weichardt
 " Clarence atdt Standard Stations r426 Beverly pl
 Paulsen Peter E (Fay E) ins agt T H Kelly h340 W 12th
 " Peter L (Sadie) ins agt h340 W 12th
 Payne Chas clk r112 W 7th
 " David R (Mary) h112 W 7th
 " Howard (Louise) slsmn h217 West
 " Jos emp Dairymaid Creameries r411 Eaton av
 Pearson Elmore chemist h249 W Highland av
 Peck B H brkmm SPCo
 Pedersen R lab Tracy Bean and Grain Whse Co
 Pedroza Emily sten Am Trust Co
 Peerless Wm J hostler SPCo r218 E 7th
 Peiloras Christ restr 134 N Central av h21 E 8th
 Pellegri Jos E (Rose) driver Ry Exp Agey h249 W Highland av
 Penney J C Co A E H Cardwell mgr 345 N Central av
 Penny Francis E chauf r233 E 6th
 " Frank (Annie) chauf h233 E 6th
 " Harry T r233 E 6th
 " Mary K r233 E 6th
 Percifield Harry (Margt) mach SPCo h343 W 11th
 Percival Walter C (Mary B) exp hndlr Ry Exp Agey h242 W South
 Perez Pedro L (Carmen) lab h266 W South
 Perez Peter (Maria) lab h128 W 3d
 " Robt r266 W South
 Pennetti Antone T (Frances) restr 114 E 11th h424 North E
 " Frank (Rose) restr 109 W 3d
 Persing A Harold Rev (Alice) pastor Full Gospel Ch h117 W 10th
 Peterman Henry R clk Shell Serv
 Peters Geo A (Lilymay) cond SPCo h245 E 9th
 Peterson Clarence W (Eliz) ice cream mfr 80 W 11th r355 Holly dr
 " Louis C lab C W Peterson
 " Roy (Mary) h213 W 10th
 Petit Louis carp r208 North A
 Petrollo Jas blrmkr hlpr SPCo r25 W 3d
 Petrucelli Jas (Rose) ranchwkr h23 W 3d
 Petz Ivan (Elva) farmer h165 E Beverdore av
 Phares Geo C (Helen) mach h 780 E 11th
 Phelan Bernard F (Bessie) Chief of Police h401 W 10th
 Phillips Arth J mach SPCo r49 W 10th
 " John R (Geraldine) meat ctr G P Mortoso h317 Taft av
 " Lela (wid Orvil) h327 W Highland av
 Picklesimer Fred M auto mech Roscoe Spilsbury r240 E 10th
 Piggly Wiggly Stores Leo Lesch mgr 337 N Central
 Pikounis Geo K (Elva L) lab h421 South D
 Pina Aurora r329 W South
 " Norberto (Delfina) mach SPCo h329 W South
 Pina Valdez (Ricarda) ranchwkr h46 E 4th
 Placencio John (Caroline) h42 E 2d
 Ploag Henry emp Dairymaid Creameries r435 East
 Plumb Bertha H Mrs r307 W 10th
 Plumley Carmen sten Angelus Mission Crmry r128 Wall
 Podesto J L eng SPCo
 Poet Virgil F (Esther D) chauf h135 W 8th
 Polansky Lucile Mrs tchr Central Sch r435 W Highland av
 " Wm B (Lucille) acct h435 W Highland av
 Politas John cook h115 North A
 Pollard Jas P (Cynthia) plmbr 21 W 9th
 Poncett Edw R (Martha) clk SPCo h45 W 10th
 Poole John P (Ruth) brkmm SPCo h77 W 9th
 Pope Frenz W (Alice) troublemn P G&ECo
 " Julianna A Mrs h246 E 10th
 " Walter E (Charlotte B) ydmm SPCo h303 Roosevelt av
 Porter W H tchr Tracy Union High Sch r455 Beverly pl
 Portuguese Hall 6th cor Windeler av
 Post Earl E swchmn r119 N Central
POST OFFICE G H Gischel Postmaster, 333 N Central av
 Powell Claud M (Julia E) bkpr h422 Roosevelt av
 " Richd clk Purity Stores r422 Roosevelt
 " Saml sta atdt L M Slater r422 Roosevelt av
 " Willard L clk r422 Roosevelt av
 Powers Allen R (Edith M) phys 103 Adam h75 W 10th
 " F J clk SPCo
 Pratt Alice O Mrs h23 W 2d
 Pressey N Frank (Helen) radio serv 414 North E
 " Norene B r414 North E
 Pressley John lab h110 W 4th
 Pricolo Vincent (Serafina) lab h42 W 3d
 Prien Gus F lab h32 W 7th
 Proctor Chas L cond SPCo r57 W 10th
 " Wm h57 W 10th
 Prout Leo L (Eva E) farmer h228 North C
 " Lyman L (Bessie) ydmm SPCo h220 W 10th
 " Martin B ydmm SPCo r220 W 10th
 Pulliam Mary (wid C E) h143 Parker av
 Purell Homer L (Elsie) mech h437 West
 Purity Stores Ltd O L Lauborough br mgr gro 418 N Central av
 Pythian Sisters 39 E 6th
 Quillen Chas R (Agnes) firemn SPCo h443 West
 Quintana Jas oil atdt SPCo
 Railway Express Agency B H Cole agt South C cor 5th
 Raines Jesse A (Clara M) h210 E 9th
 Ramirez Gaudencio Rev (Ysabel) pastor Mexican Presbyterian Ch h 34 E 1st
 " Pablo lab SPCo rMexican Camp
 Ramos Gabriel (Maria) lab h227 W 3d
 Ramsay Hugh A (Edna) carrier PO h115 East
 Randall Martin M (Twila) eng SPCo h318 Taft av
 Ranke Mildred nurse J F Doughty r410 Lowell
 Ranley Edna r427 W 12th
 " Hannah (wid John) (Blossom Shop) h427 W 12th
 Rasmussen I clk SPCo
 Ratekin John A (Edna M) h135 Bessie av
 Rathjen Bessie M (wid John) h216 E 8th
 Rauch Edw emp Dairymaid Creameries
 " Herman A emp Dairymaid Creameries r475 Lowell av
 Ream Geo P (Eliz) driver PG&ECo r Beverly pl
 Rechina Clement emp Dairymaid Creameries r Orient
 Reece Morton B (Grace L) pres West Side Irrigation Dist r555 Beverly pl
 Reed Anna J Mrs tchr West Park Sch r143 E Beverdore av
 " Guilford (Anna) labor h143 E Beverdore av
 " Lionel H (Tessie) mech West Side Garage h33 E Highland av
 Reeves B H r59 W 6th
 Refsguard Frank (Josephine) miner h427 Roosevelt av
 Regalado Socorro lab SPCo r Mexican Camp
 Rego John (Irma) h5 W 1st
 Rehn Gustav E (Hazel) ydmm SPCo h218 W 10th
 Reibhoff Edgar H emp Dairymaid Creameries r450 Lowell av
 Reimel Paul (Renee R) cook h18 W 8th
 Renow D W cond SPCo
 Renzo Andraes lab SPCo
 " Felepe lab SPCo
 Rhodes Clarence sugarwkr r335 West Rica Henry (Sophia) mgr Park Garage h405 Windeler av
 Rice Benj F (Delta M) h208 North A
 " Delta M Mrs (Douglas Arms and Locksley Hall) r208 North A
 " Geo B carp r227 E Highland av
 " Stacy auto mech h136 King
 Richards Blythe W (Bertha) clk PO h249 W 12th
 " Chas L (Olga) firemn h131 W Scott
 Richardson H brkmm SPCo
 " H A cond SPCo
 Richfield Service Station G L Parker br mgr 720 W 11th
 Riekman Jink (Oma) h105 W Highland av
 " John (Ella) h155 W 12th
 " Levonja Mrs indywkr B & B Ludy
 " Myre r106 W 8th
 " Roy h123 W 8th
 " Wm B (Levonja) sugarwkr h127 Highland av
 " Wm J (Rebecca) lab h106 W 8th
 Rico Manuel G (Estelle) h427 W 10th
 Ridd Elmer W (Hazel P) carp h230 Taft av
 Riedel Nadine tchr South Sch r405 Highland av
 Riffel John (Margt) h214 W 7th
 Rigalado Socorro lab h59 E 4th
 Riggs Leila Mrs tchr Tracy Union High Sch r340 Holly dr
 Riley Howard h431 East
 Rinaldo Albt r2 E South
 " Jas (Mary) lab h2 E South
 " Mario r2 E South
 Rios Mary r22 E 3d
 " Tiburecio (Antonia) trackmn h324 W 3d
 Ritchie Harry C ((Alice B) cond SP Co h346 North F
 " Wm C (Hazel) cond SPCo h141 Ofce
 Ritter Alice tchr West Park Sch r407 Eaton
 " Carlton E (Margt H) real est 61 W 11th r325 Emerson
 " Chas serv sta atdt r150 W 12th

HOTEL RAMONA



**Garfield
1000**

EVERY ROOM WITH PRIVATE BATH

QUIET — REFINED — HARMONIOUS 174 ELLIS ST. San Francisco, Calif.

SAN JOAQUIN COUNTY DIRECTORY (1935)

543

Rivas Domingo lab SPCo r S P Camp
 " Patrocino asst formn SPCo r S P Camp
 Roach Ruth E Mrs br mgr PT&TCO
 Roacha Tony butcher r321 Taft av
 Robbins Arth mech C W Peterson
 Roberts G Franklin tchr Tracy Union High Sch r30 W 11th
 " R S lab r119 N Central av
 Robinson Jos E (Mayme) eng SPCo h44 W 12th
 Robles R brkmm SPCo
 Rocha Manuel T (Marie) h264 W South
 Rodriguez Bessie r30 W 2d
 " John r30 W 2d
 " Lucy Mrs h30 W 2d
 " Miguel lab SPCo
 Roehl Frank A (Noma) mgr Hunter Street Tire Service r615 Parker av
 Rogers Harry M (Anita) h122 North C
 Rogers Jack chauf r59 W 6th
 Rollicheck Edw C (Olive) lab West Side Irrigation Dist h rear 234 W 8th
 " Henry pumpmm West Side Irrigation Dist
 Rollins Grover C optometrist 315 N Central av r111 E 12th
 Rosa Minnie (wid A G) h529 Roosevelt av
 " Sheldon r529 Roosevelt av
 " Shirley usher Grand Theatre
 Rose Cecelia Mrs r139 E 9th
 " Jos emp Dairymaid Creameries r77a W 9th
 Rosenberg Albt clk Central Cigar Store r123 E 6th
 Rosin Christina L (wid C E) r120 W 8th
 " Wm H chauf h120 W 8th
 Rostrom Robt eng SPCo r235 E 10th
 Routt L W eng SPCo
 Row Geo C (Rossie) h58 E 9th
 Rowan Arnold pharm r143 Parker av
 Rowland Merle mach appr SPCo r Manteca
 Royer Allen C emp Dairymaid Creameries r455 Lowell av
 Budkin Ralph (Amy L) dentist 231 W 11th r425 Parker av
 Ruscoe J H emp SPCo
 Rutherford Chas A (Eliz) brkmm SPCo h228 W 8th
 Ryan Jas F (Margt) formn SPCo h 653 Roosevelt av
 Saathoff Anna Mrs h215 E 10th
 " Edw auto mech E A Test Inc r215 E 10th
 Sadler Oscar R (Irma) h717 Roosevelt av
 Safeway Stores Inc H N Smith br mgr gro 122 W 11th
 St Bernard's Church Rev J J Mc-Glave pastor 204 N Central
 " John Lydia B Mrs r104 North E
 " Paul's Lutheran Church Rev H D Seyer pastor 154 E 10th
 Salecido Elsie prin Central Sch r527 W Highland av
 Salice Luigi (Julia) blrmkr h42 E 1st
 Saling I B cond SPCo
 Sallers Chas h44 E 10th

Sample Elmer J (Clara E) men's furngs 207 N Central av h312 W 11th
 " L R eng SPCo
 Sandidge Beryl K (Mary) police TPD h119 Parker av
 Sandridge Harry A (Elna) h128 E 7th
 San Joaquin Local Health District
 Mrs Mildred Hansen mgr 203 N Central av R 202
 Sapari Jose (Agapita) h24 W 4th
 Saragoza Benita Mrs h517 South A
 Saramento Frank autos 104 W 11th r Stockton
 Sattler W Fred (Lelia) farmer h129 W 7th
 Saunders Steph W (Jean) tchr West Park Sch h147 W 12th
 Savage Henry S (Winifred) news dlr 50 W 11th
 Sawdon Edith Mrs sten Chamber of Commerce r136 W 8th
 Saxton Bonnie (wid Glenn) tchr West Park Sch r463 W 11th
 Saylor Oscar (Marjorie) asst mgr Bank of America h305 W 11th
 Sealey R C r30 W 11th
 Schaefer Michl expmm h163 W 11th
 Schaur Herbt M jr br mgr Shell Serv r405 Parker av
 Schlunger Frances Mrs cash Angelus Mission Crmry r123 W 8th
 " Walter C (Frances) mach h123 W 8th
 Schmidt Edw A (Violet E) rancher h43 E 9th
 " Elsie M r116 N Central av
 " Eva C Mrs h116 N Central av
 " Fred M (Elms Auto Service) h500 E 11th
 " H eng SPCo
 " Jacob (Elms Auto Service) r500 E 11th
 " Kath (wid Henry) r323 West
 " Margt (wid John) (Marguerite Apts) h18 W 8th
 Schnabel Ernest h118 W 10th
 Schneider Theresa maid r124 North E
 Schombucher Ernest (Carrie) h124 E 8th
 Schomp Kenneth K (Lorena) cond SPCo h326 Roosevelt av
 Schopp Pete (Eliz) clk SPCo h126 E 8th
 Schroeder Herbt E (Rena M) eng SPCo h57 E 10th
 " Louise M Mrs r57 E 10th
 Schluenburg Robert W tchr West Park Sch r111 E 12th
 Schwarz Frank I emp Dairymaid Creameries r365 Holly dr
 Schwendel Jos J (Laura) h126 South C
 Scott C W brkmm SPCo
 " Milton baker h44 W 3d
 " W A brkmm SPCo
 Seagraves Margt Mrs music tchr h212 E Highland av
 Seal Clifford M ticket clk SPCo r533 W 12th
 Sears Norman (Emma) h118 W Highland av
 See Chas (Ollie) pntr h435 Windeler av
 " Gordon E (Leola N) h316 Taft av

Schrt Minta (wid Wm) h340 W 12th
 " Viola tchr West Park Sch r340 W 12th
 Selna Chas S (Anna) asst cash Bank of Am and City Treas h320 Eaton av
 Seney Robt J (Amelia) ydmn SPCo h18 E 8th
 Serpa Jesse emp Dairymaid Creameries r411 Eaton av
 " Jos F (Defina) emp Dairymaid Creameries h202 W South
 Setty Darrell B (Vera M) h115 E 10th
 Seyer Herman D Rev (Emeline) pastor St Paul's Lutheran Ch h331 North F
 Shaw Allan R (Mary) eng SPCo h35 Bessie av
 " J W brkmm SPCo
 " Warren chauf TFD
 Shealar Andw J (Laura C) h233 W 10th
 " Vera r233 W 10th
 Shearer Christena M assessor West Side Irrigation Dist r Bethany
 Sheldon Martha E Mrs tires 34 E 11th
 " Sherman R vulc Mrs M E Sheldon
 Shell Service Inc 273 E 11th 7 W 11th and W 11th cor Taft av
 Shelton Edw M emp SPCo r rt 2 bx 12a
 " Stanley mach SPCo r rt 2 bx 12a
 Sheppard C L cond SPCo
 " Chas L (Mary) radios 126 W 11th h308 do
 Sherwood Frank R (Rosabelle) firemm h207 W 9th
 Shiel John r120 South C
 Shields Edw lab SPCo
 Shoesmith Earl B dist supt County Schools r103 Emerson av
 Shoots Jas B (Crystal E) restr 60 E 11th h117 Ofcee
 " Robt R (Nellie) h143 E Highland av
 Shulls Albt clk r149 W Highland av
 Sien Wm (Anna) meats 129 N Central h101 E Highland av
 Sibley Albt H (Grace) eng SPCo h126 W Highland av
 Sills Clifford (Opal) h533 W 12th
 Silva Chas A (Mary) emp Dairymaid Creameries h119 E 10th
 " Clara (wid Albt) h247 West
 " Geo blrmkr hlpr SPCo r625 Lowell av
 Silveria Joaquin L emp Dairymaid Creameries r610 Parker
 " Jos (Defina) emp Dairymaid Creameries h260 W South
 Silveira Louise r30 W 11th
 Simpler Cleburn oilwkr h205 E Highland av
 Simpson Oather A (Margie) ydmn SPCo h208 E 8th
 Sims Lee F (Helen) chauf h335 W South
 Sipe Harry F (Odessa L) cond SPCo h335 North B
 " Robt F atdt Union Service Sta r335 North B
 Slaught Thos M oiler SPCo r Stockton
 Slayter Lee M (Florence D) gas sta 105 E 11th h433 North E
 " Sarah A (wid Emil) r212 E 7th

TRACY—Contd

Smith Al C (Matilda) h120 North F
 " Benj F (Fannie) Jan h109 W Highland av
 " Carl S emp Dairymaid Creameries r233 E 10th
 " Chester M mgr Highway Auto Camp h430 W 11th
 " F B eng SPCo
 " Harvey N (Mary B) br mgr Safety Stores r250 Lowell av
 " J R ydmm SPCo
 " Jas A mgr Green Parrot Co r25 W 9th
 " Marjorie A tchr Tracy Union High Sch r405 W Highland av
 " Mary E (wid J L) h124 North F
 " Rulon tchr Tracy Union High Sch r30 W 11th
 " Walter J (Josephine M) cond SPCo h239 E 10th
 " Walter M (Ruby) lab h54 W 7th
 " Wilbur J r210 E 9th
 " Smither John A phys 305 N Central av
 " Smothers Harry T (Blanche) slsmn h429 W 11th
 " Snider Neva r320 W 9th
 " Saml T (Etta A) stockmn h320 W 9th
 " Solon Ellis (Pearl F) barber 130 N Central av r319 Windeler
 " Somers Thos H (Marie E) firemn SPCo h309 Roosevelt av
 " Thos W r309 Roosevelt av
 " Sorensen La Verne waiter Mrs J T Taylor r127 Walnut
 " Myrtle J tchr South Sch r Corral Hollow bx 302
 " Soria Jesus lab SPCo r Mexican Camp
 " Souders Helen F acct West Side Garage r 20 W Highland av
 " Kath (wid Frank) h20 W Highland av
 " Soureback Fred (Harriet) mech Abt Labrueherie h434 N Central av
 " South School 525 S Central av
 " Southern Pacific Co T O Young agt 6th cor Central av
 " Souza Bros (Tony and Louis) meats 124 N Central av
 " Frank (Mary) lab h351 W 11th
 " Louis (Josephine) (Souza Bros) r855 Wall
 " Tony (Souza Bros) r855 Wall
 " Spainhower Ward E (Edith) teller Am Trust Co h603 Roosevelt av
 " Spangler Jas M (Ruby) brkmm h127 W 6th
 " Wilbur lab r127 W 6th
 " Sparklin N R Mrs society editor Tracy Press r465 Parker av
 " Virginia asst F E Tallman r165 Parker av
 " Spencer Jas atdt Standard Stations r30 W 11th
 " Leroy Jan West Side Garage r Vernalis
 " Lottie O (wid C G) r245 Roosevelt
 " Spillsbury Roscoe (Eliz) auto dlr 208 E 11th h142 E Highland av
 " Sprout Reitz Co Inc W C Albertson br mgr 314 N Central av
 " Squier Raymond J (Marjorie A) slsmn h205 W 10th
 " Standard Stations Inc 105 W 11th
 " Stanley Bruce lab r115 E 6th
 " F P brkmm SPCo.
 " Stark Lynn O (Clarice F) confy 80 W 11th h105 Wall
 " Stearns Ida Mrs hE31 South C
 " Steele Murray H (Jettie L) cond SPCo h218 Taft av
 " Steinbring Walter P (Clara) auto repr 108 E 11th h621 Roosevelt av

Steinkamp Clarence W (Mac) chauf h330 W Highland av
 " Fred H bkpr Am Trust Co
 " Wm clk Green Parrot Co
 " Wm J dir West Side Irrigation Dist
 " Stephens H J brkmm SPCo
 " Steury Christian F Olive) eng SPCo h213 E 7th
 " Stevens Edw J (Alice) ptrr h215 W Highland av
 " Viola clk Montgomery Ward & Co r215 W Highland av
 " W E brkmm SPCo
 " Waldo clk r215 W Highland av
 " Stevenson Chas A (Daisy) firemn h214 Walnut
 " Chesley C (Marjorie) carrier P O h129 Bessie av
 " Edmond clk r214 Walnut
 " Stewart Bertha tchr Pub Sch
 " Glenn auto mech G E Stewart
 " Guy E (Marie S) auto repr 141 W 11th h461 W 12th
 " Stine J J firemn r30 W 3d
 " Stocking John W (Marion) h614 W 11th
 " John W jr gas sta 165 E 11th r614 W 11th
 " Stockton Daily Record (Tracy Branch) W G Taylor mgr 8 W 10th
 " John (Minnie) lab h125 W 9th
 " Virgil (Addie) h125 W 9th
 " Stokes Everett r451 W Highland av
 " Stone Bennie E (Helen) eng SPCo h34 Walnut
 " Cecil clk r321 W Highland av
 " Fred (Myrtle) oil wkr h26 Walnut
 " Strahorn Chas (Gertrude) firemn h43 Parker av
 " Francis N (Belle) brkmm SPCo h337 Taft av
 " Strayhorn Gertrude F Mrs opr PT& T Co r43 Parker av
 " Strong Barney R emp Dairymaid Creameries r127 Walnut
 " Orin (Ruth) clk h127 Walnut
 " Struckman Henry W (Irene) tchr Tracy Union High Sch h427 W Highland av
 " Stuart Bertha tchr r57 W 10th
 " Sullivan Elmer A (Imogene) h43 W 10th
 " Harry E (Bertha) swtchtadr SPCo h18 W 8th
 " Sutherland Wendell slsmn Montgomery Ward & Co r635 Beverly pl
 " Sutton Arth M (Helen) h239 W Highland av
 " Ed J (Gladys) h112 W 11th
 " Pearl maid El Portal Apts r25 Ofree
 " Swanson Abt A Dirnkr formn SPCo r15 Eaton av
 " Swarthout Alf L (Louise D) h31 W 10th
 " T & R Grill (Michl and Peter Obad) 12 N Central av
 " Tague Dancing Studio 165 W 11th
 " Talley Jos eng r247 West
 " Tallman Frank E photog 6 W 11th
 " Tate Fred eng r227 E Highland av
 " Taylor Frank M (Jeanette) oilwkr h305 W 7th
 " Fred (Dorothy) cook Mrs J T Taylor
 " Jane T Mrs restr 38 E 11th
 " Jos (Helen) cook Inez Bennett h417 E 7th
 " Lakand B (Cashman & Taylor) r112 Eaton av
 " Wm G br mgr Stockton Daily Record r Stockton
 " Tella Eug (Grace) brkmm h208 North A

Telonich Lucy (wid Eli) h303 West
 " Mary cash Grand Theatre r303 West
 " Tener Robt E (Stella) h146 W 1st
 " Terminal Cigar Store (C A Clark C W Young) 5 E 6th
 " Terrara Anthony J (Aura K) cond h15 South C
 " Terry Earle W Rev (Florence) pastor First Presbyterian Ch h241 W Highland av
 " Test E Allen Inc M L Gorow mgr autos 136 E 11th
 " Texlera Jos usher Grand Theatre
 " Tholke Theo W emp Dairymaid Creameries r465 Lowell av
 " Thomas H Jess (Nan) dry gds 219 N Central av h125 E 12th
 " Thompson Edw h213 E 6th
 " Frank A (Margt) eng SPCo h436 W 12th
 " Mildred I r433 North E
 " Ole chauf J W Hughes r711 Roosevelt
 " Thoms Carl N (Eva K) mgr Pacific Gas & Electric Co h39 Ofree
 " Thornton Kermit E (Lillian) clo cldr 314 N Central av h330 Roosevelt av
 " Thyes Wilson J printer Tracy Press r432 S Sea
 " Tiedmann Bertha Mrs h434 Taft av
 " Tieterman Bertha bkpr Turner Bldg & Implt Co
 " Tigh Edw L (Agnes) cond SPCo h145 Ofree
 " Eldred clk r110 Holly dr
 " Mary (wid Edw) h110 Holly dr
 " Tillotson John E (Alta M) mach h42 E 3d
 " Tisher Kenneth clk Hagstrom Food Store r335 West
 " Malcolm r335 West
 " Wm M 2d hd furn 21 E 6th r335 West
 " Toal Fred meat clr Wm Sien r328 Wall
 " Tobin G F ydmm SPCo h15 E 8th
 " Tompkins Richd J (Margt) h222 W 9th
 " Tooker Stella C Mrs h222 W 7th
 " Terrence J clk Piggly Wiggly r222 W 7th
 " Tomell Claude A (Selma) bldg contr 26 W Highland av
 " Torres Victor (Inez G) lab h7 E 4th
 " Toso W L clk SPCo r Stockton
 " Townley Hugh W (Alma) clk Turner Bldg & Impl Co h423 W 10th
 " Towns Teddie r124 W 3d
 " Townsend Chas A barber C M Townsend r345 W 9th
 " Chas M (Ethel) barber 40 W 11th h345 W 9th
 " Ethel Mrs mgr Jewell Apts r315 W 9th
 " Townsley Donald L (Georgia) mgr Tracy Inn Serv Sta r211 Beverdore av
 " Tracy Bakery (J P Bernet J P Louannos) 126 N Central av
 " Bean & Grain Warehouse Co (F E Warner) 6th and B
 " Bottling Co (J N Lamb) 141 W 6th

TRACY CITY GOVERNMENT

Mayor—Fred Herzog
 Clerk—E T A Bartlett Municipal bldg
 Councilmen—H E Courtser N S Dwelly and R G Harvey
 Engineer—E T A Bartlett
 Fire Department—C E Hudson chief Municipal bldg
 Jail—25 W 7th
 Physician—A R Powers
 Police Department—B F Phelan chief Municipal bldg

T. W. THOMAS--INSUROR

TELEPHONES 1355 and 5605

BELDING BLDG., 110 N. San Joaquin Street

Stockton, California

SAN JOAQUIN COUNTY DIRECTORY (1935)

545

TRACY CITY GOVERNMENT—Contd
Recorder—S S McLain 25 W 7th
Treasurer—C S Selna
Water Department—Thos Garner
Supt
“ Electric Co Ltd E S Abbott mgr
38 Parker av
TRACY INN, Henry L Hill Mgr, One
of the Chas B Hamilton Hotels,
Inc. 30 W 11th, Tel 501
“ Inn Service Station D L Townsley
mgr 49 W 11th
“ Lumber Co R E Burnett mgr 540
E 6th
“ Merchants Association Paul Doo-
little pres 203 N Central av R 207
“ Press (C P Button) 12 W 7th
“ School 435 N Central av
“ Theatre (A J Eschelbach) 115 N
Central av
“ Union High School 507 E 11th
Trakes Peter h109 E 1st
Trautner Emil W (Evelyn) h224 E
10th
Treason Jas firemn SPCo r650 Carl-
ton way
Trotman R R ydmn SPCo
Trow Geo (Harriet) emp Dairymaid
Creameries h204 Taft av
Troxel Chas E (Audrey) lab h114
W 8th
Tschierschky Florence M cash P E
Doolittle r130 E 10th
“ Frieda M clk L O Stark r130 E
10th
“ Marie Mrs h130 E 10th
Tsujiyoto Frank (Tomo) oiler SPCo
h48 South D
Tucker Faye r243 E 7th
Turner Archie R eng SPCo h45 Par-
ker av
“ Edw A (Ruth G) eng SPCo h164
W Highland av
“ Hardware & Implement Co M L
Alcorn mgr 304 N Central av
“ Jas A (Evelyn) r12 W 8th
Txera Jos lab r300 East
“ Madelena h300 East
Uman David (Eleanor) shoe repr 168
W 11th r220 Whittier av
“ Nettie clk J W Hughes r220 Whit-
tier av
Union Oil Co of Calif Lincoln High-
way
“ Service Station Inc 8 E 11th
Uplinger C A ydmn SPCo
Valdez Fred meat ctr Wm Siem
Valenoti Dominick (Isabel) h21 E 3d
Valesquez Martin lab r57 E 6th
Valinoti John r43 E 3d
“ Rosa (wid Jos) h43 E 3d
“ Tony r43 E 3d
Vanelli Attilio r21 E 3d
Vanelli Mary Mrs h21 E 3d
Van Ormer John D h211 E 8th
Van Volkenburg Otis W (Cora) shoes
113 N Central av h28 Wall
Vasconcelles Antonio (Natalie) bak-
ker's hlpr Tracy Bakery h52 E
10th
Vasilj Blaz (Mary) gro 2 N Central
av h40 W South
“ Geo (Louise) mech eng h423 S
Central av

Vellis Frank (Lizetha) gro 238 N Cen-
tral av h109 North A
Verrinder Dorothy tchr Central Sch
r Whittier av
Vient Alex lather h37 W 8th
“ Silas lather r37 W 8th
Viera Frank S (Josephine E) service
mgr West Side Garage h426 Win-
deler av
Villegas David lab SPCo
Villman Lyle barber Ellis Solon r130
N Central av
Vlahos Jas J (Helen) gro 129 N Cen-
tral h240 W Highland av
Vogt Ralph (Marie) mach SPCo h149
W Highland av
“ Raymond D (Nola) firemn TFD
r246 E 10th
Volpi Michl (Elda) (Hotel Western)
h651 Roosevelt av
Vollz Herman A (Stella) eng SPCo
h629 W 10th
Von Daek Leslie R (Hazel I) (R Von
Daek & Son) h50 W 10th
“ R & Son (Rudolph and L R) 109
N Central av
“ Rudolph (Zoe) (R Von Daek &
Son) h43 E 10th
Von Sosten Ethel A clk Bank of
America h209 W 11th
“ Fred P (Christina A) h340 North
F
“ Hazel bkpr Montgomery Ward &
Co r209 W 11th
“ John A (Bernice) meter rdr PG&E
Co h410 W 11th
“ Thelma bkpr V W Grove r346 North
F
W C Auto Body Works (H B Welton
F M Cargay) 68 E 11th
Wackerly Manco W car oiler SPCo
r412 W 12th
“ Minnie (wid John) r412 W 12th
Wadsworth Geo (Marguerite) lawyer
308 N Central av r102 E High-
land av
“ Jay sugarwkr r118 W 9th
“ Richd sugarwkr r118 W 9th
Wagner Jacob (Caroline) mech Albt
Labrucherie h345 W 12th
Walker Edgar J (Matilda) cond SPCo
h25 Ofce
“ Henry G mech Park Garage r555
Parker av
“ Matilda mgr El Portal Apts h25
Ofce
Wallace Arth mach appr SPCo r
Stockton
“ Fred L (Elva M) h515 South C
Walsh D eng SPCo
Walter Geo lab r118 W 10th
Walters Carl E (Anna) lab h316 W
11th
“ Ralph (Eliz) clk Montgomery Ward
& Co h535 W Highland av
“ Wm C lab SPCo rS P Camp
Wampler Chester A (Alice) brkmm
SPCo h133 W Highland av
Ward Chas shoe shiner r43 E 3d
“ Frank h225 E 6th
“ Jas E emp Dairymaid Creameries
E Lincoln Highway
Warner Fred E (Gertrude) (Tracy
Bean & Grain Warehouse Co) r
Parker av
Warren Chester clk Thos Mastoras
r68 E 11th

Warren Mark P (Vera) slsmn h419
North A
Washington Alf r423 South C
Watkins F D cond SPCo
“ Fred D sten r133 Ofce
“ Fred J (Frances) brkmm h133
Ofce
Watson Jack H (Marjorie) h315 W
9th
“ Roy W (Dora B) chemist h204 E
8th
Watts John A brkmm SPCo h208
North A
“ Porter sta atdt L M Slater r105
E 11th
Weaver Chas (Margt) lab h145 W
Highland av
Webb Walter W (Caroline) eng SPCo
h703 Roosevelt av
Weichardt Jack (Celia) baker 307
N Central av
Weissand L W firemn SPCo
Welch David J eng SPCo r84 W 9th
Wells Albt (Ida) slsmn h143 W 12th
“ Cecil clk r143 W 12th
“ Florine r143 W 12th
Welton Howard B (Lila E) (W C
Auto Body Wks) h622 W 11th
West Park School W 10th nr Roose-
velt av
“ Side Garage Inc Jacob Levand pres
3 E 11th
“ Side Irrigation Dist M B Reece
pres Mrs B M McGee treas Mrs.
W R Hansen sec 308 N Central av
Westmeier Jos (Ida S) h441 W 12th
Western Union Telegraph Co J W
Decker mgr 42 W 11th
Westlake Kenneth tchr Tracy Union
High School h520 W Highland av
“ Lawrence F mech E A Test Inc
r230 W 11th
“ Leonard J (Ida L) drugs 102 N
Central av h35 E 10th
Weston Ryland r250 E 7th
“ Wm H clk Tracy Bottlg Co r250
E 7th
“ Wm P (Margt) eng SPCo h250
E 7th
Wewang Aug M (Frances) serv sta
atdt h27 Ofce
Wheat Andy (Lillie) oilwkr h237 E
9th
Wheatley Jess (Lyda) slsmn h235 E
10th
Wheeler Forrest bellmn r30 W 11th
“ Jas (Dorothy) oiler h rear 151
E Berverdore av
“ Leslie J (Mildred) auto mech G
E Stewart h115 E Highland av
“ Lois J beauty opr Mrs T C Wheel-
er r245 Roosevelt
“ Merle B linemn PG&ECo
“ Thelma C (wid G M) beauty shop
245 Roosevelt av
White Archie L (Verna A) lab h431
North E
“ David H mach SPCo r rt 3 bx 229
“ Edw W car inspr SPCo r465 Bessie
av
“ Eliz (wid C H) r433 West
“ Lucile cash J C Penney Co r465
Bessie av
Whitner John firemn r119 E 8th
Wiggall Emmett (Annabelle) sugarwkr
h126 W 10th

TRACY—Contd

Wilent C E (Charlotte) chiropractor
220 W 11th
Wilcox Alice r135 W 7th
" Elmer E eng (Ella E) eng SPCo
h111 E 9th
" Fred B Rev (Augusta A) pastor
First M E Ch h135 W 7th
" Hattie r111 E 9th
" Roberta r135 W 7th
Wilkinson Alma tchr West Park Sch
r519 W 12th
" Lillian M (wid Alf) jwlr 315 N
Central av h519 W 12th
Williams Chas J mach SPCo r21 Hol-
ly dr
" Chas L firemn SPCo h169 W 12th
" Helen waiter Gus Karras r103 E
7th
" Jas M (Lillian) firemn SPCo h447
West
" Jos L (Mary B) gas sta 108 E
11th h212 Roosevelt av
" Lauren J mgr J L Williams r212
Roosevelt av
" Lewis G clk John Fisher r120 Par-
ker av
" Lillian H (wid L G) clk P O h120
Parker av
" Maryin M car inspr SPCo r130 E
7th
" Robt (Barbara A) eng SPCo h35
Ofcee
" Vernon A (Ethel L) brkmn SPCo
h321 Taft av
" Wm W (Cecelia) brkmn SPCo h127
E 9th
Willig Alf clk J C Penney r211 W 7th
" Louis br mgr Shell Oil Co r211 W
7th
" Rose (wid Jos) h211 W 7th
Willis Chas F storekpr hlpr SPCo
r7th & C
" Geo plmbr hlpr r119 N Central
av
" Homer (Ella) h78 W 10th
" John W (Elsie) lab h241 W 8th
Wilson Thos cook h208 North A
" Thos formn SPCo r128 Adam
Winkler Jos S (Daisy) men's furngs
313 N Centrla r137 E 9th
Wintersteen John bellmn r30 W 11th
Wise Eleanore B sten r239 W 12th
" Mikred I clk r239 W 12th
" Ray H (EHz) eng SPCo h239 W
12th
Wittner J J firemn SPCo
Wogt Ray D (Nola C) clk Central
Cigar Store r246 E 10th
Wood Chester R (Ethel M) cond
SPCo h56 W 10th
" Louise cash Wm Alles r328 West
" Lowell blrmkr appr SPCo r220 E
9th
" Mark T bgemn SPCo r117 W 8th
" Mattie (wid W M) h220 E 9th
" Richd emp SPCo r220 E 9th
Woods Roy C mech L E Altamirano
r232 E 8th
" Walter formn Tracy Bean & Grain
Whs Co h rear 138 W 7th
Woodward Paul (Maureen) h207 W
Highland av
" Ray E emp SPCo 27 E 3d
" Wm E (Adeline) eng SPCo h330
North B

Woolever Daisy E Mrs clk Mrs E M
Hall r340 North B
" Ernest C (Daisy) hostler hlpr SPCo
h340 North B
Woolf Donald L chemist r125 E
Highland av
" Richd A artist r125 E Highland
av
" Wm L (Blanche A) carp h125 E
Highland av
Wooten Carl A (Addis) ydmn SPCo
h121 North F
Wright Clarence O (Berna) gdnr h236
E 11th
" Owen r236 E 11th
Wyman Evan C (Marie) police TPD
h200 North A
Yamasaki S furn rms 32 W 4th
Yaxley John H pntr SPCo r61 W 9th
Yeomans Jas A (Alice) furn 332 N
Central av r435 Lowell av
Yepez Valentine ranchwkr h329 W
South
York O S trainmstr SPCo r Stockton
Young Chas W (Rose) (Terminal
Cigar Store) r168 E Highland av
" Thos O (Cecelia) agt SPCo h102
South C
" Wm M (Arbor) welder 427 North
F h155 E 10th
Ziegler Anna E Mrs h46 E 11th
" Paul Z car bldr SPCo r46 E 11th
" Walter h37 Ofcee
Zwinge Josephine Mrs opr PA&TCO
r43 Wall

VERNALIS

Christian Edmund F oiler
Cooney V
Delphia Geo C farmer
Eggers Fred
" Robt farmer
Halter E L farmer
Kellen & Schaefer genl mdse
Koster Wm farmer
Latimer Wm L chauf
Light David M
Messer Henry C farmer
Ohm Johann farmer
" Thos P farmer
Poling Reuben D farmer
Riecks Carl F farmer
Ryon Jos G farmer
**SCHAEFER MAX A (Kellen & Schae-
fer) Postmaster**
Seegers Otto C stockmn
" Roland L stockmn
Sutherland J W
Taylor Lon J eng
Terry Ernest A see formn

WOODBRIDGE

Archer Herbt lab
Baetz Fredk oils
Bernard Milton L buyer
Blakesley Gordon R eng
Boyce Chas I farmer
Buckingham Ross C farmer
Camgros Jos gdnr
Caple John W collr

Cellini Michele A lab PO bx 32
Collivas Gus barber
Covell Allen P orchardist
" Elbert A farmer PO bx 86
Dahl Peter C vineydst PO bx 54
Day Zelma M milliner
Dickman Edw L lab
" Wm lab
Dodszuweit Michl lab
Dougherty Jesse D lab
Edson Frank H mach
Engel Gilbert G PO bx 46
" Jacob A lab
Gannon Thos C mldr
Graham Kathryn E Mrs
Hay Roy C garage
Herrick Marguerite W Mrs librn
Hutchins Alton C lab PO bx 36
" Lynn S slsmn
Jones Jas B farmer
Journeay Floyd vineydst
" Jos G auto camp
JOURNEAY LILLIAN, Postmaster
" Walter J farmer
Judge Adelbert lab
Knee Clarence lab
Learis Geo farmer
Longmire Margt J clk
McClung Homer B farmer
" Vernon C lab
McCoy Rowland H lab
McDonald C E clk
Mills Everts F farmer
" Freeman V vinydst
Newton Chas L orchardist
Palmer Chas L lab
Perroft Frank farmer
" Fred G vinydst
" Mildred clk
Quennel Nelson genl mdse
Reynolds Henry R gro
" Reginald R butcher
Rocca Peter farmer
Rouse Cyrus H lab
Rutledge Chas R fruit buyer
Savio Henry A (Florence K) farmer
Schnake Christian F vineydst
" Fredk W orchardist
" Ralph H lab
" Wm H orchardist
Shiun Wm H farmer
Solkmore John H Justice of the Peace
" Mary C
Sollars Alf J vineydst
Strother Elton J mech
" Olla M Mrs
Stull Earle R lab
Tamborini Peter rancher
Teters N D farmer
Thomas Albt C carp
" Frank carp
Tindell Walter B farmer
Turner Frank C barber
Vosberg Maude Mrs
Webb Wm H gas sta
Willms Clair PO bx 4
" John H farmer PO bx 4
Woodbridge Vineyard Assn
Woods Jas E farmer