

**LODI**

" District Chamber of Commerce D D Smith  
sec-mgr 221 W Pine

" Drug Co (M E Crete) 25 W Pine

**LODI DRY GOODS CO**, Jas E Sollenberger  
Mgr, Everything in Dry Goods, 18-20 W  
Pine, Tel 33

**LODI FLOWER STORE** (Reynolds Flower  
Gardens) (Mrs M K Reynolds) 5 W Elm.  
Tel 703 and 644 E Pine Extension, Tel  
358-W

" Fruit Growers Assn P O Clark mgr 2 E  
Lockeford

**LODI FUNERAL HOME** (Samuel D Salas) A  
Thoughtful Service Within the Means of  
All, 121 S School, Tel 82

" Hardware Co Theo Helmle mgr 27 S School  
" Home Bakery (G A Stahl Edwin Sarunski)  
41 S Sacramento

" Ice & Cold Storage 17-19 E Locust

" Lodge No 41 Knights of Pythias 23 W Pine

" Lodge No 256 Masonic 109 N Sacramento

" Lodge No 259 IOOF 109 N Sacramento

" Lumber Co D A Fraser mgr 224 N Main

" Motor Co (J H Rice) auto dlrs 116 N School

" Municipal baths N Stockton cor E Locust

**LODI NEWS THE** (C C Church) Newspaper  
116 N Sacramento, Tel 474

" Post No 1968 Veterans of Foreign Wars 23  
W Pine

**LODI PUBLIC LIBRARY**, Amy L Boynton  
Librarian, 305 W Pine cor Pleasant, Tel  
32

**LODI RATING BUREAU**, Mrs Nellie Craig  
Mgr, Rooms 20-22 City Improvement  
Bldg, 106 W Oak, Tel 800

" Rotary Club J K Newfield sec 22 W Pine

**LODI SENTINEL** (G H Moore, F P Roper)  
Daily Newspaper, 11 N School, Tel 882

**LODI STEAM LAUNDRY** (M E and Mrs M E  
Clancy) "Get the 70 Habit" Woodbridge  
Road near Church, Tel 70

" Storage & Milling Co V R Larson sec 2 W  
Pine

" Temple No 28 Pythian Sisters 23 W Pine

" Union High School 155 S Hutchins

**LOEWEN AUTO CO** (P Walter Loewen) Buick  
and Chevrolet Automobiles, 9 W Locust,  
Tel 36

" Delbert E (Elsie) dept mgr Loewen Auto  
Co h103 S Cherokee la

" Elmer clk J W Loewen h420 Flora

" Isaac W (Lydia) gro 500 S Central av h517  
do

" Jacob H (Anna) farmer h220 W Daisy av  
" P Walter (Loewen Auto Co) r Victor rd  
Loffelbein Saml (Kath) h715 S Cherokee la  
Lohengrin Lodge No 31 Sons of Hermann 23  
W Pine

Lohman Alga Mrs r221 S Cordier

Lohr Calvin r19 S Central av

" Geo E Rev (Emma) pastor First German  
Baptist Ch h19 S Central av

" Homer W (Eunice) asst bkpr Super Mold  
Corp h409 E Oak

" Milton P asst cash Farmers & Merchants  
Bank h19 S Central av

Loitwood Roy H (Lena M) electn h437 E Wal-  
nut

Lok Arth W (Magdalene) rubberwkr Super  
Mold Corp h315 Acacia

" Walter A rubberwkr Super Mold Corp r315  
Acacia

Long Eliz Mrs r525 Eden

" Geo S (Emma) junk 408 S Sacramento

Longmire Jeanette clk M Newfield & Sons r  
Woodbridge

Looser Ben emp Super Mold Corp

**LOOSER CALVIN J** (Myrtle) Optometrist,  
218 Farmers and Merchants Bank Bldg,  
104 N School, Tel 447 and Bank of Amer-  
ica Bldg, Stockton, h516 S School, Tel  
849-W

**LOOSER H E** (Anna) Real Estate, Insurance,  
Loans, Representing Maryland Casualty  
Co (Baltimore, Md) 15 W Elm, Tel 69, h15  
W Daisy Av, Tel 622-J

Lorelei Lodge No 32 Sons of Hermann 23 W  
Pine

Lorenz Wm H (Hedwig B) h333 W Locust

Loser Benj r rear 422 W Pine

Lossing Belle Mrs h611 N Church

Loughlin Douglas R (Nadine) h11 N Garfield

" Nadine nurse R M Van Noate r11 N Gar-  
field

Loveless Ethel W r Turner Road

Lovgren David pntr J L Pickering r221 W Oak

Lowen Beatrice tchr Lodi Academy r1315 S  
Garfield

Lucas Elsie sec W H Croswhite r rt 1 bx 237

" Jas G (Angelina) shoe repr 11 W Pine h301  
Flora

" Philip E lab r313 Hilborn

Lucich John asst mgr F W Woolworth Co  
r14½ S School

" Laurence restr 5 E Elm r403 S Sacramento

Lucky Bar (D M Williams Frank Wirtz)  
liquor 27 N Sacramento

Ludwigs Albt A (Jeanette) lawyer 104 N  
School R 310 h620 W Locust

" June sten A A Ludwigs r620 W Locust

Lukens Lloyd (Jennie) (Lukens & Hare) gas  
sta 218 S Washn

" Melvin clk Lukens & Hare r218 S Washn

" & Hare (L H Lukens C T Hare) autos 215  
S Sacramento

Lumsden Wm S (Kate E) eng h215 1st

Lundquist Albt O (Florence C) carp h310  
Flora

" Wilbur D clk r310 Flora

Lupton Apartments Mrs Alma O'Layess mgr  
222 E Pine

Lust John (Louise) lab h303 E Elm

Luttrell Gussie (wid R E) r614 N School

Lutz Adolph (Ida) slsmn h443 Vine

" Marie sten r443 Vine

" Paul r443 Vine

" Theresa Mrs cook Mason Hosp

Luze Stella r24 Spruce

Lycan Harvey (Anna) lab h236 Flora

Lynn Clarence F (Jessie) auto repr 716 S  
Central av h718 do

" Donald C emp Super Mold Corp r718 S Cen-  
tral av

Lytle Geo W (Jennie) mgr Union Ice Co h213  
S School

" Howard r213 S School

" Raymond clk Henderson Bros Co r17½ W  
Pine

MacDonald Kenneth pharm Zimmercan's  
Pharmacy

**CRAMER COLLECTION SERVICE**

LICENSED AND BONDED

DEBTORS LOCATED AND CONTACTED ANYWHERE

318-19 Bank of America Bldg.

Stockton, California

LODI CITY DIRECTORY (1935)

475

- Mack Steph clk r100 N Sacramento  
Madden John E (Ann) slsmn Turner Hdw  
& Implt Co h333 E Pine  
Madison Cedric M (Dorothy E) h220 E Lodi  
av  
" Lloyd T rancher r224 E Lodi av  
" Sarah E (wid H N) gro 45 S Sacramento  
h224 E Lodi av  
Madsen Lars confy 15 S School r Stockton  
Maear Katherina (wid Christ) h328 Hilborn  
Magnuson Caroline Mrs waiter W J Powers  
r9 S Cordier  
" Willard (Caroline) slsmn Turner Hdw &  
Implt Co h9 S Cordier  
Magos Gus (Fern) lab h533 Tokay  
Maier Theo H br mgr Western Oil Co  
Majara Jose (Leopoldina) lab h122 S Sacra-  
mento  
Makamura B (Shoola) farmer h303 W Locust  
Makovina Peter clk Smith & Steward r9 W  
Oak  
Makris Pete lab h rear 417 E Locust  
Maley Everett G (Mabel) br mgr Shell Serv-  
ice h1201 S Central av  
Mall Harry G (Emma) lab h420 E Walnut  
Mallos Georgia tmkpr Foster & Wood Canning  
Co r Stockton  
Mamous Jos clk h505 S Stockton  
Manuel Michl shoe shiner h rear 214 E Pine  
Marc Club Evelyn Cary sec 124 W Pine  
Marchand Almeda L clk J B Heon r233 Flora  
" Jos (Josephine) h233 Flora  
" Leo (Angelina) chauf J B Heon h301 S  
School  
Marchant Wm h207 N Church  
Marglin Earl r824 S Washn  
Margrave Carl clk SPCo h122 W Oak  
Marken Anna (wid Henry) h16 W Locust  
Markovich (Theresa) lab h346 N Stockton  
Markwith Hubert L (Mary) acct h333 E Oak  
Marlow Elsie Mrs beauty shop 9½ W Pine  
h218½ N School  
Marshall Pauline slswm A V Friedgerger r rt  
1 bx 374  
Martella Isabelle r519 S Stockton  
" Peter (Clara) h519 S Stockton  
Martin Alf F (Shirley) h308 E Elm  
" Bertha Mrs h328 E Elm  
" Danl (Martha) farmer h433 Tokay  
" Effie Mrs mgr Atwood Hotel h31 S Sacra-  
mento  
" Glenna clk r541 E Walnut  
" Harry lab r217 E Lockeford  
" J Lyall (Florence) clk Mitchell & Koenig  
h224 W Elm  
" Jack J r328 E Elm  
" Jacob lab r11 S Church  
" Jos bellmn r Hotel Lodi  
" Josiah (Agnes) h326 E Locust  
" Mary G (wid Geo P) h400 W Lockeford  
" Robt L (Ruth) cementwkr h316 Vine  
" S Sambrailo dept mgr Smith & Steward r  
Stockton  
Martinez Joe lab h412 Railroad av  
" Jos fruitwkr r104 E Lodi av  
" Ray fruitwkr r104 E Lodi av  
Martinson Ralph lab r403 S Sacramento
- Mason Hospital (Mrs Thirza M Cole) 209 N  
School  
" Lewis T fruit shipper 221 N Main r rt 2  
bx 417  
" Wm T h115½ W Elm  
Mastromonaco Angel lab h230 N Central av  
Masui Tosaburo billiards 20 N Main  
Mathews Gussie (wid J T) h536 E Oak  
" Rita B (wid H F) tchr Salem Sch h505  
E Oak  
Matsumoto Frank (Yoshi) rancher h419 E  
Pine  
Matthews David r509 S School  
" Helen r509 S School  
" Helen C Mrs h509 S School  
" Jane waiter r509 S School  
Mattice Edwin M (Helen E) prsmn The Lodi  
News h426 Concord  
Matts A emp Super Mold Corp  
Mauch Carl (Caroline) carp h416 E Oak  
" Magdalene Mrs h513 Hilborn  
Maurice Paul r205 S Church  
May Earl (Cath E) shmtlwrkr Henderson Bros  
Co h517 E Lodi av  
" Mattie Mrs r533 E Locust  
Mayer Annetta dom r913 S Stockton  
" Chris (Tillie) lab r237 Tokay  
" Christina Mrs h913 S Stockton  
" Edw C (Henrietta) custodian Eagles Hall  
h429 E Pine  
" Fred (Margt) lab h524 Flora  
" Harold lab r237 Tokay  
" Helen E clk F W Woolworth Co r429 E  
Pine  
" Henry (Violet) millmn h303 Tokay  
" John A (Pauline E) h501 E Walnut  
" Paul blksmith 115 S Washn r rt 2 bx 12  
" Walter lab r237 Tokay  
" Wm (Eva) h711 S Garfield  
Mayne Clarence auto bodywkr r17½ W Pine  
Mazzero Lloyd pres-mgr Bank of America  
Natl Tr & Sav Assn r Stockton  
McArthur Creede L (Hazel) shed formn Earl  
Fruit Co h407 N School  
McCall Jessie L tchr Salem Sch h701 W Locust  
" Wayne W trucker r701 W Locust  
McCallum Louis G slsmn Union Ice Co r340 E  
Walnut  
" Wm h340 E Walnut  
McClain Jas H (Rebecca L) h1300 S Central  
av  
" Laura r1300 S Central av  
McClellan Fred (Eva T) farmer h317 Acacia  
McClung Frank (Doris) lab h431 S Sacra-  
mento  
" Leo E (Eliz) h731 S School  
McClure Jessie (wid R B) h405 S School  
" John P r405 S School  
" Percy (Sarah I) jwlr h337 E Walnut  
" Richd D linemn r405 S School  
McComb Alpha (wid J B) h421 W Daisy av  
" Edw J (Pauline) driver Lodi Home Bakery  
h412 Forrest av  
" Geo D (Bertha) lab h421 W Daisy av  
McConnell Chas (Julia) h18½ S Church  
McCormick Amazai F (Alma) h321 Flora  
" Arlie C (Mary) carp h409 Hilborn

**McCORMICK**

" Clarence L clk r409 Hilborn  
 McCort T Robt lab h409 Maple  
 McCoy Kenneth W tchr Salem Sch r25 S  
 Hutchins  
 McCreary May (wid Benj) r613 W Elm  
 " Wm V (Della) mach h325 Forrest av  
 McCullum Corinne r400 Chestnut  
 " Frank P (Lela) furn repr 113 N Sacramento  
 h400 Chestnut  
 McCully Cyrus H (Clara M) h516 Hilborn  
 McDermitt Danl restr 113 N Cherokee la  
 McDermott Jas R (Blanch M) eng h226½ N  
 School  
 McDole Eliz tchr Lodi Union High Sch r105  
 N Hutchins  
 McDonald Byron F (Ethel M) emp Super Mold  
 Corp h310 W Locust  
 " Donald S ftr PG&ECo r319 E Oak  
 McIntosh Cath Mrs (Uarda Apts) h118 W Oak  
 McKee John O (Verna) pntr h714 W Walnut  
 McKeel Flora M Mrs h218 S School  
 McKenna Lilla nurse r345 E Walnut  
 McKinzie Annie tchr Lincoln Sch r rt 1 bx  
 42  
 " Everett T asst mgr Earl Fruit Co  
 " Hugh A (Hadassah) h103 De Force av  
 " Hugh D lab r103 De Force av  
 " Malcolm (Emilie) (Tourists' Garage) h312  
 W Walnut  
 " Roderick (Tourists' Garage) r312 W Walnut  
 McKibben Jeanette clk Lodi Academy r1315 S  
 Garfield  
 McKillips Chas A (Carrie) slsmn h221 W Oak  
 McKindley Emma (wid J J) r305 Chestnut  
 " Wm A (Eunice) carrier PO h312 W Oak  
 McKinley Clifford (Winifred) ranchwkr h330  
 E Pine  
 McLachlan Anna M (wid E B) h211 E Oak  
 " Leo J (Florence) meat ctr h209 E Oak  
 McLane Geo F (Nina) eng City Water Wks  
 h517 Harold  
 " Kenneth O (Vivian L) clk Graffigna Bros  
 h215 Forrest av  
 " Robt G (Dolores) linemn City Electn h233  
 N Central av  
 McLean Jas D (Edith) cash SPCo h19 N Cor-  
 dier  
 McMillan Margt r416 Flora  
 " Virgie S (wid W M) h416 Flora  
 McMurty Edith (wid L C) h119 W Walnut  
 McNally John E (Cath) h124 S Sacramento  
 " Kath cash Lodi Dry Gds Co r124 S Sac-  
 ramento  
 McNeill Alice (wid A W) h115 W Walnut  
 McPartland John A (Ethelyn) slsmn PG&ECo  
 h523 W Elm  
 McPherson A Murray plmbr r318 W Pine  
 McQueen Bessie (wid C W) h221 Hilborn  
 McSherry M Blake (Meta) emp Super Mold  
 Corp h608 S Washn  
 McVickers Bessie L nurse r210 S Central av  
 " Wm G gas sta 401 E Lodi av h210 S Central  
 av  
 McWade John J linemn City Electn h223 W  
 Walnut  
 McWayne Edna tchr Emerson Sch r17 S  
 Hutchins  
 Mebius & Drescher Co Clarence Meek mgr  
 whol gro 200 N Sacramento  
 Meadows Sylvia smstrs r425 E Lodi av  
 Mecum Arden L printer r433 Vine  
 " Willis (Grace B) h433 Vine  
 Medina Geo (Esther) rancher r512 E Locust  
 Meehl Mary (wid F A) h25 W Lockeford

Meek Clarence mgr Mebius & Drescher Co  
 r14½ S School  
 Meeske Wm F (Alma) ins agt h426 W Elm  
 Mehlhaff Arnold lab r214 Tokay  
 " Bros (Wm and Herbt) confy 719 S Washn  
 " Fred (Eva) h324 Flora  
 " Gideon lab r324 Flora  
 " Gust J (Lydia) lab h214 Tokay  
 " Harold lab r214 Tokay  
 " Herbt (Mehlhaff Bros) r214 Tokay  
 " Wm (Mehlhaff Bros) r214 Tokay  
 Meidinger Clifford clk Purity Chain Store  
 r401 E Oak  
 " Jacob A (Kath) h401 E Oak  
 " John J (Amelia) h331 E Elm  
 " Reuben r430 Maple  
 " Roland A r331 E Elm  
 Meier Danl r816 S Central av  
 " Geo rancher h816 S Central av  
 " Julius (Eva) vulc Super Mold Corp h528  
 Flora  
 Meissner Alice nurse r421 W Pine  
 " Geo L (Stella) pres Valley Lumber Co h421  
 W Pine  
 Meitz Aug celerywkr r509 W Daisy av  
 Melby John sten r218 W Lodi av  
 Mellinger Margt tchr r309 S School  
 " Willard L Rev (Grace) pastor First Chris-  
 tian Ch h309 S School  
 Mellman Clara C (wid Fredk) h213 Flora  
 Memorial Hall 210 S Pleasant  
 Memory Harvey I (Ethel) slsmn h428 E Elm  
 " Jas lab h710 N Pleasant av  
 " Richd lab r710 N Pleasant av  
 Mendez Jos (Lena) farmer h415 S Sacramento  
 Menjou Ida Mrs (Hotel Noble) h100 N Sac-  
 ramento  
 Mennonite Brethren Church 445 Flora  
 Mentz John F (Florence) blksmith h433 E Lo-  
 cust  
 " John F jr r433 E Locust  
 Menzel Ewald winerywkr r429 W Daisy av  
 Menzer Edw E (Alma) cannerywkr h509 E  
 Walnut  
 Merkel Martin lab r112 N School  
 Merrill Henry F (Emma) lab h815 S Chero-  
 kee la  
 " Lowell clk r815 S Cherokee la  
 Merry Roy D (Muriel) h107 S Sacramento  
 Mettler Alvin lab r405 Hilborn  
 " Etna r516 E Pine  
 " Fredk J (Kath) farmer h516 E Pine  
 " Geo (Eva) h436 E Oak  
 " John F jr (Sophie) h704 W Elm  
 " Ortila r516 E Pine  
 Metzger Emma J (wid D W) h118 N Church  
 Meyer Andw A (Eliz K) h907 S Cherokee la  
 " Geo H (Martha) lab h416 Maple  
 " Jacob millmn r205 Hilborn  
 " Phillip (Lydia) farmer h210 Maple  
 " Wm (Lydia) formn City Water Dept h205  
 Hilborn  
 Meyers Bertha E clk M Newfield & Sons r524 E  
 Locust  
 " Emilie (wid Fred) h524 E Locust  
 " Jacob H (Margt) h221 Crescent av  
 " John r17½ W Pine  
 " John B (Violet) clk A T Kelm h612 Lincoln  
 av  
 " Wm pntr h115 Olive ct  
 Michaeloff Geo (Lyda) gro 620 S Central av  
 h332 Tokay  
 Michaelson A Edw clk r427 Cherry dr  
 " Albt E (Eda) pdlr h427 Cherry dr  
 " Evelyn clk r427 Cherry dr

(GREEN BROTHERS)  
**CLARK HOTEL PHARMACY**

TOM AND HARRY GREEN

**Prescriptions**  
 400 E. MARKET

**Toiletries**

**Sundries**

FREE DELIVERY UNTIL MIDNIGHT



**193**

Stockton

LODI CITY DIRECTORY (1935)

477

Michels Donald A (Charlotte) lab h619 Lincoln av  
 " Frank A (Edith) h20 De Force av  
 " Howard lab r20 De Force av  
 Michelsen John L (Ethel M) plmbr 241 S Hutchins  
 Michta Adolf (Selma) jan Farmers & Merchants Bank h413 E Elm  
 Micke Wm G (Julia H) fruit pkr 300 S Cherokee la h306 do  
 Migge Paul E (Hilda) farmer h413 W Daisy av  
 Millard Cleora housekpr 321 E Lodi av  
 Miller A Homer (Leah E) partsmn Krieger Motor Co h835 S Central av  
 " Albt E lab r509 E Oak  
 " Alex (Christina) h312 Eden  
 " Alex clk r406 Maple  
 " Allen D emp Super Mold Corp r322 E Pine  
 " Bathilda Mrs r218 W Oak  
 " Clarence r436 Railroad av  
 " Clarice E r835 S Central av  
 " Emanuel (Elsie) cannerywkr h412 Maple  
 " Emilia stdt nurse r312 Eden  
 " Frank chauf r409 E Pine  
 " Fred C (Sarah) slsmn h1215 S Garfield  
 " Harold lab r425 Harold  
 " Hilda L clk r509 E Oak  
 " Jacob (Kath) lab h rear 328 Flora  
 " John h322 N Sacramento  
 " John D (Ella P) winerywkr h528 Hilborn  
 " John E (Marie M) lab h436 E Lodi av  
 " John M (Caroline) lab h509 E Oak  
 " John M (Emma) farmer h212 1st  
 " Lynn mech r319 S School  
 " Otto electn Elec Equip Co r212 1st  
 " Peter M (Mary) h431 Poplar  
 " Rudolph (Jessie) rancher h123 W Oak  
 Millikan Jesse (Jeanette) saw filer h405 W Locust  
 Mills Jas L (Florence) clo clnr h544 E Oak  
 " Roy S (Ethel E) clo clnr 111 S Cherokee la h109 do  
 Minahen Walter I E (Harriet) h135 Crescent av  
 Miner Eleanor r625 Lincoln av  
 Minetti John lab r222 W Lockeford  
 Ministerial Assn Rev E T Sherman sec 223 N School  
 Minkoff John (Helen) lab h240 N Central av  
 Minshall Dona E r500 E Locust  
 " John h500 E Locust  
 Minton Paul (Ruth) tchr h533 E Pine  
 Mintun Herbt D (Angelina) baker 106 N School h201 S Hutchins  
 Mirstapher Martin h108 S Church  
 Mitchell Boyd B (Mitchell & Koenig) (Mitchell Koenig & Brown) r rt 2 bx 45  
 " Jas C (Rose B) cook h228 E Lodi av  
 " Koenig & Brown (B B Mitchell J J Koenig jr L G Brown) auto dlrs 200 W Pine  
**MITCHELL & KOENIG (B B Mitchell, J J Koenig Jr) Complete Auto Service, 200 W Pine, Tel 2**  
 Mittleider David (Mary) lab h520 Harold  
 Miyajima Co genl mdse 4 N Main  
 Mizuna K h106 N Washn

**MODEL HAT SHOPPE (Zelma M Day) 10 S School, Tel 224**  
 Mohr Roy (Hulda) h805 S Washn  
 Mokolumne Fish & Game Protective Assn Grover Ireys sec 221 W Pine  
 " Rod & Gun Club C J Looser sec 104 N School  
 Mondavi Caesar (Rose E) h415 W Pine  
 " Helen sten Farmers & Merchants Bank  
 " Mary sten Super Mold Corp  
 Monichino Peter (Louise) restr 425 W Lockeford  
 Montgomery John S (Eliz) ins 5 S School h229 S Hutchins  
 Moore Chas H clk r422 W Lockeford  
 " Clifton H (Rey) h703 W Pine  
 " Edith S nurse r217 W Elm  
 " Geo jr (Betty) h708 W Oak  
 " Geo H (Cliff) (Lodi Sentinel) h703 W Pine  
 " Kenneth W (Hotel Cigar Store) r422 W Lockeford  
 " Rey Mrs sec Woman's Club r703 W Pine  
 " Wm A (Lenore H) h414 S Church  
 " Wm F (Ethel V) (Hotel Cigar Store) fuel oil 422 W Lockeford  
 Moraci Frank (Josephine) h433 S Sacramento  
 Moran Clinton E (Mae) slsmn E H Kundert h419 Forrest av  
 Morath F C emp Super Mold Corp  
 Morehead Frances (wid W A) h620 N Church  
 Moreno Pablo r321 Acacia  
 Moresco Antonio lab h609 S Sacramento  
 Morgan Lloyd E (Lucille) clk h403 N School  
 Moroni Lawrence (Alice) winerywkr h429 E Oak  
 " Louis M lab h11 E Walnut  
 " Rita r429 E Oak  
 Morrison Annetta B (wid E C) h315 S Pleasant av  
 " Geo B (L Florence) sign pntr 419 Tokay  
 " John T (Eslie F) h420 E Locust  
 Morton Geo emp Super Mold Corp  
 Moser Wm (Esther M) winerywkr h815 S Central av  
 Mosko Michl (Lula) cook h306 N Sacramento  
 Moss Ruben lab r121 N Hutchins  
 Motz Geo r215 S Lee av  
 " Geo ranchwkr r248 Poplar  
 " John (Maria) rancher h248 Poplar  
 " Ruth Mrs r215 S Lee av  
 Mounce Roy emp Super Mold Corp  
 Mueller Gust (Bertha) women's clo 10 W Pine h310 E Pine  
 Mullen John W (Frankie) whs formn Foster & Wood Canning Co h14 W Lockwood  
 " Maxine sten Foster & Wood Canning Co h122 W Oak  
 Muller Benj (Ruth) mgr T & D Junior Lodi Theatre h110 N Lee av  
 Mumbert Cecil r315 S Church  
 " Cecil (Evelyn) slsmn J W Mumbert Concrete Pipe Co h538 Harold  
 " J W Concrete Pipe Co J W Mumbert mgr 424 S Main  
 " Jas W (Nora E) mgr J W Mumbert Concrete Pipe Co h315 S Church

- Mundinger Leonard concrete wkr E Spiekerman r843 N Church  
 Murphy Betty r824 S Washn  
 " Edw h356 E Walnut  
 " Harold r824 S Washn  
 " John J (Frances) printer h423 W Elm  
 " Norman (Dean) h824 S Washn  
 " Phil J br mgr Standard Stations r11 W Elm  
 " Seth S Rev (Alice K) h112 W Elm  
 " Terrence r17½ W Pine  
 Murray Norris G (Eliz) mach opr h124 E Pine  
 Muster Carl A (Wanda V) winerywkr h238 Flora  
 " Frieda r446 Tokay  
 " Manuel (Mary) lab h446 Tokay  
 " Martha S maid r446 Tokay  
 Myers T Harry h304 E Pine  
 " Victor H (Eva) shtmtlwkr Henderson Bros Co h304 E Pine  
 Naderhoff Aug (Ernie) h201 E Pine  
 " Ernie Mrs drsmkr 201 E Pine  
 Nagy Andw mech Kreiger Motor Co r437 S Sacramento  
 Nancarrow Richd (Ivy G) blksmith h215 Eden  
 Nance Geo R (Ethel) h425 E Locust  
 Nasman Abr (Augusta) rancher h1450 S Central av  
 Nassek Henry phys 110½ N Rose  
 Nathan J h524 E Elm  
 " Lydia Mrs h436 Railroad av  
 " R Henry clk Adolph Propper r436 Railroad av  
 National Automobile Club information bureau 15 W Elm  
 " Guard Armory 540 S Sacramento  
 Native Daughters of the Golden West 109 S School  
 " Sons of the Golden West 705 N School  
 Needham School 405 S Church  
 Neff Burton J (Lesta G) blksmith 217 N Sacramento h510 W Lodi av  
 Neighbors of Woodcraft 729 N Church  
 Neilson Donald atdt Union Service Stations  
 Nekitas Louie (Beatrice) lab h218½ Olive ct  
 Nelson Chris lab r rear 321 Poplar  
 " Florence Mrs h525 Tokay  
 " Jas E (Grace B) phys 14½ W Pine h405 W Pine  
 " Roy A emp Super Mold Corp  
 " Wm lab h rear 321 Poplar  
 Nesbit Paul T (Freida) metermn City Water & Light Dept h308 Chestnut  
 Nessler R emp Super Mold Corp  
 Netland Theo J V (Eliz W) h528 E Oak  
 Netz Danl (Ann) clk Purity Chain Stores h433 E Locust  
 Neufeld Aaron C (Nettie C) h508 Hilborn  
 Neuhart Fred (Eliz) h437 Eden  
 " John lab r437 Eden  
 Neuharth Edw J h322 E Pine  
 " Hulda r322 E Pine  
 Neuzell Geo emp Super Mold Corp  
 Newcomb Irwin E opr PG&ECo r536 E Elm  
 Newfield Jos K (Augusta) mgr M Newfield & Sons h703 W Elm  
**NEWFIELD M & SONS, J K Newfield Mgr. Department Store, 22 W Pine, Tel 75**  
 Newkirk Irene S Mrs r537 E Elm  
 Newman Jas clk r430 W Elm  
 " Olive S (Mabel H) chemist h430 W Elm  
 Newzell Geo (Ruth) r525 E Locust  
 Nibeck John C (Cora I) ranchwkr h351 E Lodi av  
 Nichols Arth J (Alene) pntr h rear 331 E Lodi av  
 " Chester police LPD h321 E Elm  
 " Dorothy M bkpr r444 E Lodi av  
 " Harry (Lillian M) pntr h444 E Lodi av  
 " Ira J (Eliz) milker h612 N School  
 " Jas A (Harriet A) h331 E Lodi av  
 " Leroy prin Lodi Union High Sch h431 W Elm  
 " Lizzie r520 E Lodi av  
 " Sarah E (wid Richd) r431 W Elm  
 Nicholson Frances tchr Lincoln Sch r Stockton  
 Nickel Anna M Mrs (West Elm Rooms) r17½ W Elm  
 " Eug clk E F Nickel r19 W Elm  
 " Eug F (Anna M) cigars 19 W Elm h17½ do  
 " Herbt r19 W Elm  
 " Karl clk E F Nickel r19 W Elm  
 " Theo clk Westn Auto Supply Co r19 W Elm  
 Nicora Anthony lab r433 Flora  
 " Jos lab r433 Flora  
 " Louisa Mrs h433 Flora  
 Nielsen Olga Mrs r420 S School  
 Nies Adolph (Leone) rancher h211 E Walnut  
 " Carolina (wid John) h421 E Elm  
 " Esther clk r421 E Elm  
 " Henry (Christina) h520 E Elm  
 " Wm (Kath) lab h817 S Garfield  
 Niessner Edwin photog 105 S Cherokee la r rt 1 bx 270  
 " Elsie clk Edwin Niessner r rt 1 bx 270  
 Ninnis Wm J (Alice) opr Union Ice Co h417 E Oak  
 Niveck Ernest L (Irene) h432 S School  
 " John (Mary) r432 S School  
 Nixon Alice Mrs h343 Poplar  
 Nordlund Arth E (Marie) slsmn PG&ECo r Tokay Colony  
 Nordwich Henry emp Super Mold Corp  
 Northrop Ruth (wid Chas) r505 E Pine  
 Northrup Cora E h16 W Lodi av  
 Nossek H J phys 106 W Oak R 24  
 Notestine Danl I (Edna F) cannerywkr h215 Chestnut  
 Novak Jos fruitwkr r442 S Main  
 Nowak Frank (Lydia) gas sta 207 S Cherokee la h455 Maple  
 " Kath (wid Adam) h408 Eden  
 Noyer Edw emp Super Mold Corp h543 E Pine  
 " Myrtle Mrs r110 S Church  
 Nunn Traton M (Julia) lab h336 W Daisy av  
 Nunnally Jas A (Theatis) mgr W U Teleg Co r rt 3 bx 422  
 Nuss Alf W (Rosalie) ftr PG&ECo h511 E Elm  
 " Evon J (Marie N) h rear 411 E Elm  
 " Herbt h811 S Central av  
 " Jacob L (Margt) r511 E Elm  
 " Jake K (Annie) h719 S Garfield  
 " Otto r421 Eden  
 " Paulina r719 S Garfield  
 " Philip h421 Eden  
 Nusz Fred clk r718 N Church  
 " Henry (Frieda) lab h718 N Church  
 Nystrom Bernard O (Alma) atdt Hale & Bawden h121 N Hutchins  
 Obaugh K L ins 104 N School R 213 r Lodi Athletic Club  
 Oberlander Edw (Edna) lab h233 Eden  
 " Robt (Mary) h233 Eden  
 O'Connor Viola r404 E Locust



# STOCKTON CITY LAUNDRY PARISIAN CLEANERS

Established 1873  
22 N. GRANT STREET

Telephones 94 and 95  
STOCKTON, CALIFORNIA

LODI CITY DIRECTORY (1935)

479

Odd Fellows Hall 109 N Sacramento  
Oehler Chas (Helena) rancher h15 N Grant av  
" Elmer C (Nadene) h110 Crescent av  
" Martha r115 W Elm  
Oga Kumataro barber 24 N Main h26 do  
Okazaki Isao mgr Chiugoku Co and (Chiugoku Hotel) h22 S Main  
Okeh Investment Co A O Eddlemon pres W E Taylor sec loans 2 W Pine  
O'Layess Alma (wid Albt) mgr Lupton Apts h222 E Pine  
Oldenberger Henry K (Kath) h418 Eden  
Olenberger Geo G (Emily) carp h330 Tokay  
" Henry (Charlotte) lab h311 Tokay  
Olivas Louis (Mae) lab h24 Spruce  
Olsen Christopher H pipe layer Ed Spiekerman  
Organ Geo E (Edie) barber 106 W Pine h524 W Lodi av  
Ormsby Arnold (Cath) embalmer O H Wells & Son h123 N School  
Orr Jessie tchr Garfield Sch r124 W Pine  
Ortez Philip (Maude) h237 S Lee av  
Osdoba John B (Anna A) chauff J B Heon h211 W Oak  
Oshika S restr 16 N Main  
Osterman Herbt r705 N School  
Osterman Lena M Mrs h705 N School  
Oswald Jacob J (Louisa) rancher h535 Flora  
" Ruby slswn r535 Flora  
Otto Helmuth B (Rose) lab h228 Flora  
Ovens Robt H lab h525 Eden  
" Susan E mgr Wilsonia Apts r356 E Walnut  
" Wm M h356 E Walnut  
Overlie J Edw (Louise J) ranchwkr h224 Hilborn  
Owens Ella T (wid D F) r303 Louie av  
" Raymond L (Leila) phys 4½ N School R 28 h1041 S Central av  
P L E & F Club 23 W Pine  
PACIFIC GAS & ELECTRIC CO. A L Board  
Dist Agt, 12 W Pine, Tel 1070, Warehouse 233 N Cherokee Lane  
" Telephone & Telegraph Co G A Burrell mgr 110 W Pine  
Paddleford Almon L (Elsa T) h145 S Rose  
Page Lee emp Super Mold Corp  
" Mabel A restrwkr r544 E Walnut  
Palace Meat Market Den Qung mgr 19 S Sacramento  
Palm Rooms (Quong Wong) 105 E Pine  
Palmateer Dorothy G slswn r400 E Pine  
Palmer Olive Mrs tchr Lodi Academy r1315 S Garfield  
Palmtag Fred clk Purity Chain Stores r rt 3 bx 246  
Pampel Hazel B tchr r345 E Walnut  
" Helen clk PG&ECO r345 E Walnut  
Pancoast Harry chemist h331 E Oak  
Pantos Saml lab r117 N Central av  
Papalias Christ (Fern) (Goodfellows Coffee Shop) h39 N Sacramento  
Pappas Nick lab r218 N Stockton  
" Steve beer 114 N Sacramento h115 E Walnut  
Park Apartments 303 E Elm

Parent Teachers Assn Mrs Harl Young pres 221 W Pine  
Parkinson Ada Mrs music tchr 309 E Locust  
" John L r309 E Locust  
" Leland S (Ada) carp h309 E Locust  
Parsons Chas E (Agnes M) chauff h111 Forrest av  
" Guy W (Jessie) pntr h704 N Church  
Parvin Laura (wid John) h9 W Lockeford  
Pate Fred A (Lela) auto repr rear 420 E Lodi av h420 do  
Patrick Wm L (Lottie I) farmer h512 W Lodi  
" John S slsmn Loewen Auto Co h110 N Washn  
" Lottie Mrs nurse Mason Hosp r512 W Lodi  
" Mary (wid John) r110 N Washn  
Patsnick Geo A jr (Florence) linemn h211½ W Lodi av  
Patterson C Alden slsmn r8 N Rose  
" Hubert C (Laura B) slsmn h8 N Rose  
" Murray (June) clk Krieger Motor Co h437 S Sacramento  
Patton Robt L (La Relda) rancher h25 S Hutchins  
Patzner John (Carolina) r312 E Lodi av  
" John jr (Lydia) barber 314 E Lodi av h312 do  
" Lydia Mrs restr 314 E Lodi av r312 do  
Paukett Apartments C R Gray mgr 16 W Oak  
" John W (Annie) carp h209 S Cordier  
Payne M emp Super Mold Corp  
Pearce Elda clk G & E Dept Store r434 N Church  
" Olive (wid L L) h434 N Church  
Pearson Jesslyn (School of Ball Room Dancing) h14 N Lee av  
" Miles clk Immel Motor Parts Co r120 N School  
Peerless Milling Co Elmer Jensen mgr 148 S Main  
Peirano Chas B (Lillian) (Peirano & Sons) h17 S Washn  
" Frank chauff r18 S Main  
" Geo C (Mary) h122 W Oak  
" Maria (wid Giacomo) (Peirano & Sons) h125 E Pine  
" Wm S (Peirano & Sons) r125 E Pine  
" & Sons (C B, W S and Mrs Maria) gro 119 E Pine  
Pelegatta Saml (Nena) slsmn Mrs Theresa Comba h11 S Garfield  
Pellarske Nicholas E linemn h209½ E Oak  
Penney J C Co F W Ginn mgr dept store 102 S School  
Peple Jacob (Bertha) farmer h313 W Elm  
Pepple Otto lab r509 W Daisy av  
Percheccq Louis (Marie) Indy 342 E Pine  
Perkins Adrian W beauty shop 18 S School  
" C E field mgr Foster & Wood Canning Co r rt 1 bx 341a  
" Gladys I r320 E Lodi av  
" Madge clk r209 Sacramento  
" Myrille C Mrs beauty opr A W Perkins  
" Wm B (Grace W) h19 W Lockeford  
Perman Jacob (Marie) h729 S Garfield  
Perrin Alf (Victoria) h619 S Central av  
" Alfreda M clk r619 S Central av



WE BUY OLD GOLD AND PAY CASH  
**PESCE & CO.**  
 "CREDIT JEWELERS"

211-213 E. WEBER AVENUE, STOCKTON TEL. 256

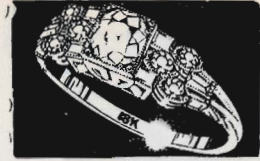

**PERRIN**

- " Cecelia tchr r215 S School
- " Cecil C (Helen) auto repr 204 N Sacramen-  
to h17 W Daisy av
- " Edw J (Perrin's) r619 S Central av
- " Henry (Mary) h338 E Pine
- " Jules (Mary A) concrete contr 121 N Stock-  
ton h215 S School
- " Jules jr r215 S School
- " Leo J (Olive) (Perrin's) h132 Crescent av
- " Paul C (Eileen B) emp Super Mold Corp  
h304 Chestnut

**PERRIN'S (L J and E J Perrin) Pontiac Auto-  
mobiles, Grunow Radios and Refrigerators,  
Kelvinators, 113 N School, Tel 9**

- Perry Alf H (Ala) pres Enterprise Planing  
Mill h317 Chestnut
- " Allen D (Lucille G) emp Super Mold Corp  
h112 S Church
- Pertsch Saml (Christina) h324 Tokay
- Peter Roy (Dolores) emp Super Mold Corp  
h319 S School
- Peterman Cash (Rachel) cannerywkr h241  
Flora
- " Matilda A Mrs r222 W Pine
- Peters Chas E (Minnie) h411 E Elm
- " Chris (Anna R) rancher h310 E Elm
- " Henry (Louisa) rancher h405 E Elm
- " John (Verna G) clk Henderson Bros Co  
h800 S Garfield
- " Wm (Hulda) h436 E Locust
- Petersen Adam H (Verdie V) lab City Dis-  
posal Plant h536 E Locust
- " Glenn C rancher r436 E Locust
- " Rolland (Marion) h606 N School
- Petersime Forrest H Rev (Edith B) pastor  
First M E Ch h212 S Church
- Peterson Alma beauty opr Mrs F S Coomes  
r422 W Pine
- " Arth (Lillian) farmer h116 S Stockton
- " Chas F (Julia S) chauf h508 Harold
- " Edw (Ella) h121½ N Hutchins
- " Hazel M tel opr r508 Harold
- " Hugh W (Shirley) h18½ S Church
- " Karen Mrs housekpr 512 Tokay
- " Lawrence J (Miriam) phys 4½ N School  
R17 h533 E Pine
- Petros Christus lab h939 S Stockton
- Pfeiffer Alf F clk Schmiedt & Son r rear 204  
Hilborn
- " Elsie A r rear 204 Hilborn
- " Fred (Eliz) meat ctr Schmiedt & Son h rear  
204 Hilborn
- " Harold A clk Immel Motor Parts Co r207 E  
Walnut
- Pfeifle Albt lab r512 Tokay
- " Arland r9 W Oak
- " Edw (Kath) mgr Imperial Hotel h9 W Oak
- Philbrick Geo W (Hannah M) h216 N Washn
- Philippi Jacob P (Luisa) slsmn h344 E Walnut
- " Phillip (Julia) h715 S Cherokee la
- Phillips Kenneth N mgr Western Oil & Re-  
fining Co r11 W Lockeford
- Phipps Clara Mrs (Earle Rooms) h17½ W Pine
- " Lloyd r17½ W Pine
- Piazza Albino mgr South Sea Inn h442 S Main

**PIAZZA**

- " Rosie (wid John) mgr Fior D'Italia Hotel  
h223 N Church
- Pickering Apartments (Mrs E E Pickering)  
209 W Lodi av
- " Chas E (Robina) (Pickering's Tire & Bat-  
tery Service) h201 S Sacramento
- " Chas R cooper r201 S Sacramento
- " Emily E Mrs (Pickering Apts) r209½ W  
Lodi av
- " Jas L (Emily) paint 9 N School h209½ W  
Lodi av
- " Robt M chemist r209½ W Lodi av
- PICKERING'S TIRE & BATTERY SERVICE**  
(Chas E Pickering) Tires, Tubes, Acces-  
sories, Vulcanizing, Complete Tire Re-  
building and Service, Battery Charging,  
Satisfaction Guaranteed, 14 W Walnut, Tel  
263-W
- Pickett Loren P (Alice) shoes 17 W Pine  
h320½ W Walnut
- Piemonte Hotel (Bernard Ferrero) 104 E Lodi  
av
- Pierce Carolyn J r438 S School
- " Frances clk Mitchell & Koenig rVictor rd
- " G W Mrs r313 W Walnut
- " J Franklin (Velma) bkpr Krieger Motor Co  
h438 S School
- " Velma r438 S School
- Piesle Amelia D hrear 415 E Walnut
- Piggy Wiggly Stores Geo Scheidt mgr gro 7 N  
School
- Pilkington Gladys tchr Lodi Union High Sch  
r 6 S Church
- Pine Marsh (Jessie) clk Lodi Drug Co h110  
N Rose
- Pioneer Barber Shop (E H Stark Walter  
Krause) 7 N Sacramento
- " Fuel & Feed Co S H Williams jr pres C A  
Williams sec-treas 101 E Lodi
- Piper Arth M (Norma) geologist U S Geologi-  
cal Survey h15 N Cordier
- Pirtle Otto h312 Vine
- " Wilfred (Amy M) lab h312 Vine
- Pittman Harold E (Martha) barber C E Stem-  
ler h428 Concord
- Plagge Fred meat ctr Nicholas Felton h410  
Harold
- Platt Herbt (Vina) ranchwkr h322½ E Walnut
- Pleas Daisy M jwlr r115 S School
- Pletz Paul H (Matilda A) chauf Westn Oil &  
Refining Co h428 E Oak
- Plines Gust h221 Redwood
- " Jos (Eliz) driver Guiseppi Ferrari h221  
Redwood
- Pokert Christina (wid John) h436 Eden
- " Edna r205 S Cordier
- " Emanuel (Olga) cannerywkr h10 Spruce
- Polar Ice Delivery C J Chatfield agt 301 E Pine
- Polenske Emma L Indywkr Service Lndy r507  
N School
- " Fred R (Olga) (Service Lndy) h507 N School
- POLENSKE GEO D (Freda) (Service Laun-  
dry) Chief City Fire Dept h21 S Cor-  
dier**
- " Otto R (Dorothy) chauf Service Lndy h409  
S Cherokee la

- Pollock Benina Mrs restr 12 W Oak  
 Poncelet Victor musician h420 W Lockeford  
 " Victorine (wid Victor) r420 W Lockeford  
 Pono Andw lab r232 Rush av  
 Pontius Danl B (Ottilie) clk Henderson Bros  
 Co h508 E Walnut  
 Pope D Allen r437 E Elm  
 " Dema A (Juania) vineyardist h437 E Elm  
 " Harold C (Emma K) h525 E Walnut  
 " Jos r301 S School  
 " P Oliver r537 E Elm  
 " Perry A (Olive W) vineyardist h537 E Elm  
 " Roy A (Margie) aldt Union Service Stations  
 h113 S Stockton  
 " Vernon F (Dollie) slsmn Shell Oil Co h230  
 Olive ct  
 " Wesley r21 N Washn  
 Porter Briggs E (Julia) carp h116 S Washn  
 " Carl J clk r613 S Central av  
 " Laura B Mrs tchr Lodi Union High Sch r404  
 W Walnut  
 " Reed J (Selma) meat ctr h325 E Oak  
 " Ruth F r613 S Central av  
 " Thos M (Carrie) h613 S Central av  
 " Thos M jr clk r613 S Central av  
 Porterfield John A (Anna C) h853 N Church  
 Poser A Frank (Clara) batteries 20 W Walnut  
 radio repr 18 do  
 " Amos slsmn Otto Beckman r rt 2 bx 98  
 Posey Chas A (Norma L) slsmn h323 W Elm  
 " Chas D radios rear 323 W Elm r323 do  
 " John E (Myrtle) bxmkr h324 N Pleasant av  
 " John M r324 N Pleasant av  
 " Myrtle Mrs Indwkr Lodi Steam Lady r324  
 N Pleasant av  
 Post Fred W supt City Disposal plant r rt 3  
 bx 433  
 " Isabelle C bkpr Ralph J Post Co r316 W Elm  
**POST OFFICE C M Jones Postmaster, 110 W  
 Oak, Tel 1119**  
 " Ralph J (Eugenie V) (Ralph J Post Co) h316  
 W Elm  
**POST RALPH J CO (R J Post) Fruit and Veg-  
 etable Growers and Shippers, 225 S Main  
 Tel 880**  
 Postal Telegraph Cable Co O T Johnson mgr  
 21 S School  
 Potter S E h416 E Walnut  
 Potts Leonard chauff r rear 537 Tokay  
 Poultry Producers of Central Calif W H Hem-  
 enway mgr 210 E Elm  
 Powell Cecil r136 Maple  
 " Chas E (Violet O) wtchmn h221 Tokay  
 " Gottfried P (Eliz) h524 Harold  
 " Henry C (Ruby A) h102 E Walnut  
 " Lemuel D (Marie) h18 S Church  
 " Roy (Mayme) h136 Maple  
 " Ruby fruitwkr r136 Maple  
 Powers Arth (Beulah) fruitwkr r807 S Central  
 av  
 " Edwin r715 S Garfield  
 " Eug r715 S Garfield  
 " Geo W h731 S Washn  
 " Gerald L clk C B Bull r229 Eden  
 " John L (Lola) h715 S Garfield  
 " Ray R r229 Eden  
 " Wm J (Irene) restr 110 N School h229 Eden  
 Prashak Pauline (wid Matt) h501 W Daisy av  
 Pratt La Verne E lab r598 S Central av  
 " Robt R lab r508 S Central av  
 " Russell E lab r598 S Central av  
 " Wm T (Hazel M) lab h508 S Central av  
 Prentice Chas W (Leona) h629 N Sacramento  
 " Kenneth R (Ruth) h205 Olive ct  
 Preszler Adolph lab Super Mold Corp r217 E  
 Lockeford  
 " Allena clk F W Woolworth Co r532 E Oak  
 " Eug emp Super Mold Corp  
 " Geo (Margt) h532 E Oak  
 " Henry (Dora L) farmer r216 E Oak  
 " Leonard r532 E Oak  
 Priebe Egon A r331 Flora  
 " Eitel winerywkr r331 Flora  
 " Freda L r331 Flora  
 " John (Lydia) r331 Flora  
 Pritchard Flora Mrs r449 S Stockton  
 " Geo lab r449 S Stockton  
 " Richd T r449 S Stockton  
 Pritchett H Carr (Patience) eng U S Geologi-  
 cal Survey h321 W Locust  
 Proll Dave prsr J B Heon  
 Propper Adolph genl mdse 35 S Sacramento r  
 Hotel Lodi  
 Protzman Eva B h524 E Locust  
 Prudhel Fred (Julia) h509 S Garfield  
 Pruitt Marjorie clk F W Woolworth Co r429  
 E Lodi av  
 Pryor Jean C tchr Needham Sch h418 W Elm  
 Pump Shop The (W H Growden Ray Day) 207  
 S Sacramento  
 Purdy Ofis housemn 115 S School  
 Purity Chain Stores Danl Sept mgr gro 10 N  
 School  
 Putnam Amalia R (wid C C) beauty shop 216  
 W Elm  
 " Margt S tchr Emerson Sch r436 E Pine  
 " May Mrs h124 W Elm  
 Pyle J W r305 S School  
 Quaschnick Andw lab h454 Maple  
 " Caroline (wid Jacob) h429 Hilborn  
 Quast Edw (Marie) h728 S Washn  
 " Reuben r728 S Washn  
 Queschnick Anna maid 414 W Elm  
 Quessenberry R Louise Mrs h405 W Walnut  
 Qung Den mgr Palace Meat Mkt  
 Quong Wong (Palm Rooms) restr 101 E Pine  
 h105 do  
 Raber Annie r337 S Stockton  
 " Edw lab h337 S Stockton  
 " Martin lab r337 S Stockton  
 Radke Arth lab h714 N Pleasant av  
 Radtke Edw F (Kath A) rubberwkr Super  
 Mold Corp h333 Tokay  
 " Edwin F auto mech T J Ehlers r333 Tokay  
 " Orlando E winerywkr r333 Tokay  
 " Wm A (Helena) electn Elec Equip Co h429  
 W Daisy av  
 Rae Kath E (wid Robt) h429 E Walnut  
 Rabeth Alfd r408 S Main  
 " Christ (Louise) nurserymn 408 S Main  
 Railway Express Agency R E Hanlon agt 16 E  
 Elm  
 Rainbow Girls 201 N Sacramento  
 Raines Cora J (wid Thos) in chg Community  
 Welfare Council h111 W Lodi av  
 " Lester (Elsie) lab h505 Hilborn  
 Rail John lab h rear 418 Eden  
 Ralls Frank D farmer h325 W Pine  
 Ramacciotti Isador lab h214 W Lockeford  
 " Michl (Anita) rancher h343 E Lodi av  
 Ramer John E h105 S Sacramento  
 Ramsey John N (Eva A) mgr Del Ray Hotel  
 h14½ S School  
 Randles Harvey W (Mary) farmer h620 Calif  
 av  
 Randolph Albt J (Bernice) sign pntr 202 N  
 Sacramento h617 W Locust  
 " Emma h229 Flora  
 " Laura E (wid C S) h209 Forrest av



**E. M. LEWIS & CO.**

FIRST NATIONAL BANK BUILDING

PHONE 4870

482

(1935) R. L. POLK &amp; CO'S

**RANDOLPH**

" Lester C (Isma I) auto pntr 215 S Sacramen-  
to h608 S School  
Rank John W (Alice J) h500 E Elm  
Rankin Elbert (Roberta) dept mgr R B Chris-  
tian r118 W Walnut  
Rapalee Archie ranchwkr r526 W Daisy av  
" Lyle r526 W Daisy av  
" Miles L (Luvinnie) lab h526 W Daisy av  
" Virgil D (Kath) h1 N Grant av  
Rathbun Dorothy F tchr r517 E Locust  
" Eldridge W (Ella M) meter reader PG&ECO  
h517 E Locust  
" Hattie E (wid C W) h125 N Hutchins  
" Mary E r125 N Hutchins  
" Mildred L sten r517 E Locust  
" Percy D (Lydia) carrier P O h212 S Rose  
Rathjen Otto lab r505 Hilborn  
Ratliff Olive (wid W P) h416 E Locust  
Rau Christian h712 S Central av  
" Christian h520 E Oak  
" Christian jr lab r712 S Central av  
Raul Fred lab h331½ E Lodi av  
Rawlings C E (Harriet) printer H J Tolliver  
h412 S School  
Ray Theresa (wid Alphonso) h111 S School  
Raze Lura (wid F D) r421 S School  
Reardon Jack slsmn Loewen Auto Co  
" Lucille Mrs r11 W Walnut  
Rebekah Lodge No 1762 (IOOF) 109 N Sacra-  
mento  
Rector Chas H (Augusta) h 512 Hilborn  
Redding Carl (Mary) slsmn h329 Flora  
" Hulda Mrs clk A E Schlotthauer  
Reddington Geo emp Super Mold Corp  
Reed Bessie prin Garfield Sch r316 W Elm  
" Geo C (Mary L) lab h317 W Daisy av  
" Lina R Mrs Indwkr Louis Percheq r418  
E Elm  
" Ora (Lina R) (Reed & Closson) h418 E Elm  
" Russell lab r309 S Stockton  
" & Closson (Ora Reed A M Closson) blk-  
smiths 112 E Pine  
Reeder Edw L cook r17½ W Pine  
Reese Amos P tchr Lodi Union High Sch r  
Acampo  
" Mary (wid Morris) r739 S Central av  
" Wm S lab h739 S Central av  
Reeves Geo printer V H Abrahamson r614 W  
Elm  
Rehn Anna (wid Peter) h205 Eden  
" John r205 Eden  
Reichard Millie r105 N Hutchins  
Reichenberg G H h505 Maple  
Reiman Alma clk r337 Flora  
" Clara clk r337 Flora  
" John (Amelia) lab h337 Flora  
Reimche Conrad (Julia) h807 S Washn  
" Edwin lab r436 Cherry dr  
" Emil C (Evelyn) bkpr h436 Cherry dr  
" Magdalene (wid Ludwig) h519 E Lodi av  
" Mervin L (Ruth P) bxmkr r519 E Lodi av  
" Roy lab r436 Cherry dr  
" Theo (Edna lab h419 Vine  
Reinert Julius (Amelia) lab h838 S Washn  
Reinke Herbt lab r714 S Central av

Reinmuth Lydia tchr Lodi Academy r1315 S  
Garfield  
Reising Henry hlpr Krieger Motor Co r rt 2  
bx 150  
Reiswig Albt lab r513 Tokay  
" C W h328 Maple  
" Emanuel E (Emma) mech Kreiger Motor Co  
h428 Flora  
" Floyd r428 Flora  
" Fred lab r513 Tokay  
" Henry lab h513 Tokay  
" Jacob lab Ed Spiekerman  
" Ray (Olive) lab r513 Tokay  
" Wm h803 S Washn  
Reitter Eva (wid J F) h433 Maple  
Remick Clara M (wid Wm) h105 N Hutchins  
" Loyda Mrs tchr Lodi Union High Sch r105 N  
Hutchins  
Rempfer Katie Mrs h220 Flora  
Renke John (Rosa) lab h223 Olive ct  
Renpfer John (Mathilda) h409 E Lodi av  
Renschler Henry h428 Harold  
Renz Chris (Elma) chauf h121 N Hutchins  
Rerich Anton F (Lena) h424 E Lodi av  
Resner Henry A (Allene) pntr h234 Flora  
" John (Magdalena) h230 Flora  
Reynolds B A repair shop 230 N Church  
" Isabel T Mrs asst Lodi Public Library r627  
N School  
" Margt K (Lodi Flower Store) r644 E Pine  
extension  
Rice George S electn Elec Equip Co r rt 2 bx  
378  
" J Henry (Merle H) (Lodi Motor Co) h323 W  
Oak  
" Leo mech Lodi Motor Co r308 W Walnut  
" Louise Mrs tchr Lodi Union High Sch r212  
W Lodi av  
" Mae E Mrs h308 W Walnut  
" Wilbur I (Louise) (Electric Equipment Co)  
h212 W Lodi av  
Rich Geo A (Emma F) vineyardist h115 N  
School  
Richards R A teleg opr SPCo r rt 4 bx 113  
Richardson Ella M tchr Salem Sch h421 S  
School  
Richenberg Edw r821 S Garfield  
" Frank (Mary) lab h821 S Garfield  
" John winerywkr r821 S Garfield  
Richey Carl E (Mabel R) h9 N Rose  
" Edw C (Maud O) lab h348 E Oak  
" Henry lab r331½ E Lodi av  
Richter Andw (Mary) lab h rear 413 Flora  
Ridenour Irving (Ruth) dentist 104 N School  
R202 h612 W Locust  
Ridley J h921 S Cherokee la  
Rieff Edmond L (Anita E) agt SPCo h207 S  
Hutchins  
Rieger Lillie beauty opr Mrs Elsie Marlow r  
rt 1 bx 172  
Riggie Oliver (Mary) phys 104 N School R209  
h620 W Elm  
Riggs Richd R (Florence) h615 N Sacramento  
" Welbert E (Zelma) tires 140 N School h521  
E Pine  
Riley Bertha Mrs h224 Maple  
" Elmer gdnr r9 W Lockeford  
" Thos h325 Maple

- Rimer Peter r222 E Pine  
 Rimmer Chas W (Eva E) chauff h211 W Walnut  
 " Clarence E (Nellie M) chauff h304 W Walnut  
 " Lois A r304 W Walnut  
 Rinde Andrea (wid P O) h406 W Oak  
 " Chas A tchr Lodi Union High Sch r406 W Oak  
 Rinefret Delmar B (Marguerite) adv slsmn  
 Lodi News h13 N Lee av  
 " Marguerite Mrs (School of Ball Room Dancing) h13 N Lee av  
 Rinn Henry h410 W Oak  
 " Henry C (Ellen) (Zimmerman's Pharmacy) h20 Rose  
 " Ida tchr Lodi Union High Sch r410 W Oak  
 " Louis H (Theresa) real est 1 N Sacramento h215 Crescent av  
 " Marguerite nurse r215 Crescent av  
 " Martha nurse r410 W Oak  
**RINN ROBERT H (Ruby W) Attorney-at-Law, Friedberger-Blodgett Bldg 5½ W Pine, Tel 1018, h5 N Rose, Tel 1083-J**  
 Ritchie David R (Jessie) mgr Calif Fruit Exch h118 W Walnut  
 " Percy A (Bernice) h205 S Cordier  
 Ritter Virginia E (wid C E) r422 W Lockeford  
 Ritzman Arth E teller Farmers & Merchants Bank r625 N School  
 " Edw A (Minnie) bkpr h625 N School  
 " Frieda M nurse r625 N School  
 " Herbt J porter Lodi Dry Gds Co r625 N School  
 Rivardo Frank h817 Calif av  
 Rivera Esther r437 W Lockeford  
 " Onesimo (Pauline) lab h437 W Lockeford  
 " Sefrina r437 W Lockeford  
 Roach Cecil D (Beulah) bkpr S A Gerrard Co h423 W Oak  
 " Dollie (wid J B) h22 N Washn  
 Roark Amelia Mrs auto wrecker 220 S Cherokee la r545 E Lodi av  
 " H Patk (Amelia) h545 E Lodi av  
 Robbins Mildred sec-treas Henderson Bros Co r245 S Pleasant av  
 Roberts Arth h16 W Oak  
 Robles Geo lab City Disposal Plant  
 Robinson Thos W (Electa) eng U S Geological Survey h619 W Pine  
 Roche Maggie Mrs h541 E Lodi av  
 Rochette Frank O (Hattie) h220 S Church  
 Rockhill Lawrence H (Mary) osteo 4½ N School R 21 h112½ N Rose  
 Rocque Louis (Mabel) dairywkr h435 E Elm  
 " Lucille usher r435 E Elm  
 Rodacker John (Pearl) lab h425 Tokay  
 " Matthew H (Eva carp h501 Harold  
 " Ray clk r501 Harold  
 " Raymond h325 S Stockton  
 Rode Julius E (Lillian) (Eden Cash Mkt) h235 Hilborn  
 " Reinhold O (Ida) baker A A Analitis h807 S Central av  
 " Wm H (Alvina) (Eden Cash Mkt) h240 Eden  
 Roedel Alvin (Hulda) r516 E Elm  
 Roethe Alvina Mrs h899 Lincoln av  
 Rogers Jas B (Odell) vineyardist h220 S Pleasant av  
 Rolandelli Amelia Mrs Indywkr Lodi Steam Lndy r432 Louis av  
 " Eug (Amelia) winerywkr h432 Louie av  
 Roloff David (Wilhelmina) h216 Hilborn  
 Romeo Antone (Lupe) lab h422 Railroad av  
 Roper Fordyce P (Della) (Lodi Sentinel) h420 W Locust  
 Rosenberg Edwin S (Alberta) mgr Hotel Perrin h209 S Sacramento  
 " Jos chauff r209 S Sacramento  
 Rosevare Irwin A (Alta C) rancher h318 Acacia  
 " Aubrey C (Helen) emp Super Mold Corp h 404 E Locust  
 Rosin Christ (Margt) lab h rear 212 Eden  
 Ross Fred C r521 S Cherokee la  
 " Jack L h521 S Cherokee la  
 " Leah G Mrs music tchr 317 N Church  
 Rossi Lina (wid Chas) r708 W Locust  
 " Walter lab r911 S Stockton  
 Roth Philip (Lena) lab h415 E Walnut  
 Rothenberger Theo J (Marie) barber 352 E Oak h236 E Lodi av  
 Rothgarn Andw (Frieda) concretewkr Jules Perrin h21 W Lodi av  
 " Meta (wid Claus) h434 E Elm  
 Rothwell John H (Bessie) h220 N Central av  
 Rott Fred r322 E Elm  
 " Ida clk r427 E Locust  
 " Jacob A (Pauline) h316 Hilborn  
 " Ruben (Loraine) h615 W Elm  
 Roush Harold E bkpr h218 W Lodi av  
 " Harry F (M Reba) chauff h218 W Lodi av  
 Rowland E M (Velma) comp Lodi Sentinel h 319 W Elm  
 Royal Frank lino opr Lodi Sentinel r9 S Cordier  
 Rozier Clinton I (Ruth) emp Super Mold Corp h115 Forrest av  
 " Romeo (Cleona) factywkr h324 E Locust  
 Rub Jacob (Justina) rancher h504 E Walnut  
 Ruddy Lloyd emp Super Mold Corp  
 Rudei Walter lab 1509 W Daisy av  
 Rudy & Charlie's (Chas Baumbach R A Standa) barbers 13 W Elm  
 Rue Elbert dept mgr R B Christian  
 Ruffer Marion waiter rHotel Lodi  
 Ruhl Alvina r421 Flora  
 " Danl H (Mary) lab h421 Flora  
 " Francis lab r817 S Garfield  
 " John concretewkr r421 Flora  
 " Marie Mrs r333 W Locust  
 Rummel John (Marie) photog 108 S School h 122 E Oak  
 Rupert Adam A (Edith M) tchr Lodi Academy  
 Rush Alex cannerywkr r513 S School  
 " Marie r513 S School  
 " Rebecca (wid J W) h220 N Washn  
 Russell Adam (Mary) h435 E Pine  
 " Ella D (wid Lyman h12 S Hutchins  
 " F E cannerywkr h rear 215 Hilborn  
 " Gertrude W Mrs tchr Garfield Sch r rt 3 bx 357  
 " Lee r12 S Hutchins  
 " Oliver L r435 E Pine  
 Ryan Ella winerywkr h400½ E Oak  
 " Margt r105 S Rose  
 " Mary A h105 S Rose  
 " Wm r400½ E Oak  
 Safeway Stores Inc H F Croshaw mgr 12 S School  
 Sai Fu restr 24 W Elm  
 St Annes Academy 298 W Walnut  
 St Anne's Roman Catholic Church Rev C P Hardeman pastor 201 W Walnut  
 St John's Episcopal Church Rev E A Shapland pastor 320 W Locust  
 St John's Episcopal Guild Hall 116 N Lee av  
 St Peter's Evangelical Lutheran Church Rev J F Bauermeister paster 119 W Locust  
 Saki Jirohee restr 34 N Main

- Salas Fred F asst Lodi Funeral Home r121 S School  
 " Saml D (Mildred) (Lodi Funeral Home) h 121 S School  
 Salaun Isador D (Martha) barber 433 E Lodi av  
 Salem Evangelical Church Rev Fredk Cordes pastor 351 E Elm  
 " Reformed Church 299 W Lodi av  
 " School 200 S Stockton  
 Salisbury Lester E (Ida) linemn PG&ECo r215 Eden  
 Salomon Alex men's furngs 28 S School rSan Francisco  
 " Jerry slsmn Alex Salomon  
 " Walter (Amelia) slsmn Alex Salomon h727 N School  
 Saloun Isador (Martha) barber h207 E Locust  
 Salvo Thos lab r222 W Lockeford  
 Samaris Michl (Irene) liquor 121 N Sacramento h119½ do  
 Sanchez Jesus lab r415 S Sacramento  
 Sanders O L cash Krieger Motor Co r rt 3 bx 71  
 " Robt R (Jessie I) lab h302 Acacia  
 " Virgil L clk r302 Acacia  
 " Wm A (Lura M) lab h440 Maple  
 Sandman Mrs h16 W Oak  
 Sanguinetti Jas E (Hazel A) chauf h114 E Oak  
 " Jas M meat ctr r114 E Oak  
 " Melvin fruit shipper 720 N Sacramento  
 San Joaquin County Agricultural Commission W H Street dep commr 221 W Pine  
 " Joaquin County Experimental Insectory 409 Vine  
 " Joaquin County Welfare Dept 221 W Pine  
 Sarunski Edwin (Lodi Home Bakery)  
 Sattler Karl (Kath) h17 N Garfield  
 " Theofield lab r17 N Garfield  
 Sauer Alf C (Myrtle) h101 S Sacramento  
 Sawyer Ralph E lab r408 E Lodi av  
 Sayler Christ (Christina) lab h231 Hilborn  
 " John J (Lydia E) lab h512½ Tokay  
 Saylor Anna Mrs r217 E Lockeford  
 " David acct Foster & Wood Canning Co h217 E Lockeford  
 Scalletta Lucille Mrs beauty shop 407 W Elm  
 " Philip (Lucile) slsmn h407 W Elm  
 Sceirna Harvey (Martha) lab r416 E Locust  
 Schaber Abr (Myrtle) ranchwkr r541 E Lodi av  
 Schaefer Danl (Velma) clk United Stores h409 S Sacramento  
 " Harry (Helen) h493 N School  
 Schaeffer Ida Mrs h545 E Locust  
 Schafer A G h28 Maple  
 " Albt farmer r 820 S Washn  
 " Barbara Mrs h429 Eden  
 " Benj H slsmn Kreiger Motor Co r435 Poplar  
 " Bonnie r9 W Oak  
 " Emil carp r820 S Washn  
 " Fred W (Sarah) carp h820 S Washn  
 " Gideon (Pauline) ranchwkr r545 E Walnut  
 " Jacob (Mathilda) h433 Eden  
 " John (Anne M) electn h316 Flora  
 " Louis (Anna) lab h533 E Elm  
 " Marguerita (wid Jacob) h545 E Walnut  
 " Walter electn r820 S Washn  
 Schaffer Edw E (Ida E) millmn h209 Flora  
 " Flora r324 E Lodi av  
 " Isaac lab r17½ W Pine  
 " Julius (Alma) lab h324 E Lodi av  
 " Rosella r504 W Lodi av  
 Schamber Christ (Kath) rancher h320 Poplar  
 " Otto (Ila) lab h714 S Central av  
 Schatz Gottlieb (Marie) millmn h500 Eden  
 " Kath (wid Henry) r608 W Locust  
 " Leola M beauty opr r500 Eden  
 Schauer Albt H (Johanna A) teller Bank of America h118 E Walnut  
 " Andw A (Sophie) farmer h501 Maple  
 " Christian J (Otilia) h323 S School  
 " Ida r501 Maple  
 " John farmer r501 Maple  
 Schauerman Mary (wid Geo) h437 Hilborn  
 Scheiderman Esther maid 401 W Oak  
 Scheidt Geo R (Kath) br mgr Piggly Wiggly h201 E Locust  
 Scheifle Esther maid 420 W Locust  
 Scheild Emil (Hilda) h333 Maple  
 Schelske John lab r225 N Central av  
 Schenkenberger Harold farmer r116 N Cordier  
 " Henry (Kath) lab City Street Dept h116 N Cordier  
 " Jacob W (Violet) slsmn Otto Beckman h 708 W Locust  
 " John (Anna) lab Otto Beckman h515 S Cherokee la  
 Scherling R C bkpr Union Ice Co r9 N Cordier  
 Scheuffele Esther r332 Vine  
 " Ludwig (Mary) h332 Vine  
 " Velma nurse r332 Vine  
 " Wm r332 Vine  
 SCHEWAN-JONES INC, F O Smith Sec-Plant Mgr. P O Box N. Tel 478  
 Schewchuck John plstr r419 Cherry dr  
 " Nick (Johanna) plstr h419 Cherry dr  
 " Wm lab r419 Cherry dr  
 Schiernbeck Aug H (Frieda) rancher h533 E Walnut  
 Schimke Wm concrete wkr Ed Spiekerman  
 Schimpf Herman (Lydia) rancher h305 Poplar  
 " Peter lab r305 Poplar  
 Schindler Ella (wid Gottlieb) h224 Flora  
 Schlaps Andw (Fredrica) r436 E Lodi av  
 Schlenker Clara maid 402 W Elm  
 Schlichter Gottlieb (Christina) h436 E Elm  
 Schlichting John M (Mary) lab h504 E Elm  
 " Peter slsmn r 504 E Elm  
 Schlink Albt r705 S School  
 " Aug (Theresa) carp h705 S School  
 " Wm E (Helen) real est 104 N School R311 h21 S Hutchins  
 Schlotthauer Alex E (Nettie) gro 616 S Central av  
 " John F (Eliz) h505 Flora  
 " Jonas W (Mathilda) h324 Eden  
 Schmidt Arno (Mary M) jan h712 W Locust  
 " Christine (wid A J) r313 E Elm  
 " Edw (Kath) h 432 E Locust  
 " Emil (Henrietta) h528 W Lodi av  
 " Henry H barber A C Eiseman r411 Eden  
 " Loretta r537 Hilborn  
 " Louise (Kath) ranchwkr h504 S School  
 " Magdaline r225 Eden  
 " Mary (wid K F) r533 Hilborn  
 " Otto (Norma) baker Lodi Home Bakery h601 S Central av  
 " Peter concretewkr r225 Eden  
 " Rochus (Frances) h225 Eden  
 " Saml (Kath) farmer h537 Hilborn  
 " Theo E (Leore) bxmkr h229 1st  
 " Tillie maid 23 S Rose  
 " Walter baker Lodi Home Bakery r528 Hilborn  
 Schmiedt Bertha r 309 Flora  
 " Daisy cannerywkr r309 Flora  
 " Geo (Schmiedt & Son)  
 " John G (Dora) h309 Flora

# Dohrmann Wolf Agency

General Insurance Tel. 113, 406 E. Market, Stockton

LODI CITY DIRECTORY (1935)

485

## SCHMIEDT

" John J (Schmiedt & Son)  
" & Son (J J and Geo) gro 400 E Elm  
Schmier Fred (Christina) lab h340 E Elm  
" Jacob r340 E Elm  
Schmierer Danl (Elsie) h317 E Elm  
" Edw (Alice) h348 E Elm  
" Harold B (Martha) farmer h435 Harold  
" Henry J (Ella) teller Bank of America  
h713½ W Elm  
" John Kath) ranchwkr h431 E Elm  
" Julius ranchwkr r431 E Elm  
" Wm chauff Lodi Lbr Co r431 E Elm  
Schminck Hugo (Phoebe) h227 1st  
Schmitz Mathias J (Anna C) h14 De Force av  
Schmollenger Jacob lab r341 Flora  
" John (Kath) pipe mkr Ed Spiekerman h341  
Flora  
Schnabel Edwin lab h525 E Elm  
" Hulda clk r525 E Elm  
" Matilda (wid F W) h525 E Elm  
" Reinhold lab r525 E Elm  
" Rubin lab r525 E Elm  
" Wm (Rebecca) diemkr Super Mold Corp  
h548 E Walnut  
Schnaible Jacob R (Emma) lab h27 N Washn  
Schnaidt Lionel E (Charlotte) driver h313 E  
Elm  
Schneider Alf L ydmn Shell Oil Co  
" Alma maid r315 S School  
" Christ concretewkr h531 Eden  
" Danl (Caroline) h rear 425 S Sacramento  
" Edna r315 S School  
" Hilda maid 503 S School  
" Martha r531 Eden  
" Rachel r531 Eden  
" Reuben r315 S School  
" Tillie maid r405 W Pine  
" Wm (Kath) carp h315 S School  
Schnoble Geo r333 Maple  
Schock Elbert r420 Maple  
" Fred carp h420 Maple  
" Hilda clk r420 Maple  
Scholl Fred J h617 N Pleasant av  
" Geo F (Lucy) auto mech h617 N Pleasant  
av  
Schoof Evelyn Mrs restrwkr r428 E Elm  
School of Ball Room Dancing (Jesslyn Pear-  
son Mrs Marguerite Rinefret) 14 N Lee av  
Schopp Adam (Christina) lab h525 Harold  
Schroeder Agnes Mrs clk Wm Brylka r12 S  
Church  
" Emmagene mgr Alma Apts r309 W Pine  
" Ferdinand (Amelia) h432 E Lodi av  
" Fred (Agnes) baker h12 S Church  
" Gust lab r324 Poplar  
" John lab r324 Poplar  
" Martin (Regina) lab h324 Poplar  
" O A real est 9 S Sacramento  
" Otto (Bina) h309 W Pine  
Schuber Harry (Christina) lab h440 Tokay  
Schuler Jules carp r rear 124 S Stockton  
Schulte Dorothy L (wid A F) h223 S Pleasant  
av  
" Fred farmer r223 S Pleasant av  
" John farmer r223 S Pleasant av  
" Wilfred r223 S Pleasant av

Schultz Clair F (Iva) pntr h125 E Locust  
" Gottfried farmer h540 Flora  
" John A ranchwkr r540 Flora  
" Lotta M prin Emerson Sch r414 W Elm  
" Roger tchr r217 E Lockeford  
Schulz Otto r14½ S School  
Schunke Otto (Evelyn) men's clo 6 S School  
h608 W Locust  
Schutz Arth r9 W Oak  
Schwartz Esther r730 S Stockton  
" Henry (Eva) h730 S Stockton  
Schwartzmann Alex (Pauline) h326 Maple  
" Peter h400½ S Sacramento  
Schweitz Ludwig (Mary) h205 Flora  
Scoggins Jessie (wid D T) h516 N Church  
Scott A Russell r438 Washn  
" Alma J (Emma) clk P O r rt 3 bx 318  
" Benj H (Clara) ftr PG&ECo r rt 3 bx 149  
" Charlotte (wid Mark) h215 Tokay  
" Harold A lab r325 E Oak  
" Hiram T (Audie) h319 E Pine  
" Sherwood driver Peerless Milling Co  
" Violet E Mrs beauty shop 439 N School  
" Wm A (Violet E) pntr h439 N School  
Scribner Rogene (wid P B) h246 Vine  
Srimsher Henry C (Hazel) h540 E Locust  
Seeley Milton J (Julia) vet surg 316 S Pleas-  
ant av  
Seibel Arth (Marie) bxmkr h223½ Olive ct  
" Chas (Mamie) farmer h233 S Pleasant av  
" Chas E (Martha) h517 Hilborn  
" Charlotte (wid Geo) h420 Harold  
" Conrad K (Eliz) lab h520 Hilborn  
" Elmer (Vera) bxmkr h216 1st  
" Fred (Cecelia) lab h319 Acacia  
" John K (Nellie) lab h720 S Stockton  
" Leona r330 Maple  
" Mary r19 Crescent av  
" Philip (Kath) h330 Maple  
" Roy R (Bertha) lab h216½ Forrest av  
" Saml lab r420 Harold  
" V Clifford (Evelyn) bxmkr h235½ Hilborn  
" Wilhelmina (wid Leonhart) h425 Flora  
" Wm C lab r520 Hilborn  
Seibold Carl (Elsie E) lab h200 Eden  
" Fred (Elsie) h712 S Garfield  
" Fred cannerywkr r441 S Stockton  
" Fred M (Emelia) lab h441 S Stockton  
" Wm r441 S Stockton  
Seidel Aug C (Anna) r321 Eden  
" Meta A nurse r321 Eden  
Seiferling Edw r19 S Rose  
" Leonard r19 S Rose  
" Peter (Caroline) h19 S Rose  
Seiler Philip r333 Maple  
Seney Violet Mrs h403 S Sacramento  
Senft Fredk r245 Tokay  
Sengstacken Chas H (Laura) elec contr 8 S  
School h218 W Oak  
Senner Pauline Mrs h432 Cherry dr  
Sept Danl (Laura J) mgr Purity Chain Stores  
h207 W Pine  
Serr Christ (Mary) h501 E Locust  
" Laverna clk r501 E Locust  
Serres Jos A (Adrienne) slswn h521 W Pine  
SERVICE LAUNDRY (F R and G D Polenske)  
Quality Service, 505 N Sacramento, Tel  
158

- Seutter Chris (Anna) carp h234 Tokay  
 Seventh Day Adventist Church 715 S Central  
 av  
 " Day Adventist German Ch Rev J F Huen-  
 ergardt pastor 441 Hilborn  
 Sevim Norman D (Hestor) h611 W Elm  
 Shank Alfd E (Olivia) mech h828 S Washn  
 " Dora A (wid Will) r616 N School  
 " Effie Mrs h830 S Washn  
 " Ida E tchr r707 S School  
 " Ira C (Cora) clk PO h605 W Locust  
 " Neil D asst cash Bank of America h616 N  
 School  
 Shannon Gladys r222 E Pine  
 Shapeland Ernest A Rev (Margt A) pastor St  
 John's Episcopal Ch h427 W Elm  
 Sharpe Lena M Mrs r400 E Pine  
 Shattuck John W (Meta) gdnr City Park Dept  
 h300 W Oak  
 " Lyle H r300 W Oak  
 Shaw Alex lab r119 Chestnut  
 " Belle H (wid Jas) r306 S Cherokee la  
 " Luella r18 S Cordier  
 " Roscoe r18 S Cordier  
 Shealor Bert M (Louise M) slsmn h16 S Cen-  
 tral av  
 Shealor Florence (Lillie) police LPD h220 S  
 Rose  
 Sheehan John (Irene) pntr h223 S Pleasant  
 av  
 Shell Oil Co H L Tenny mgr plant 522 Rail-  
 road av gas sta 240 N Cherokee la  
 Shepard Edw M slsmn Shell Oil Co  
 Sheptenko John lab r703 S Stockton  
 " Peter (Clara) lab h703 S Stockton  
 Sheridan Cath A (wid P J) h241 S Lee av  
 " Chas r241 S Lee av  
 " Fred winerywkr r241 S Lee av  
 Sherman Charlotte E tchr r223 N School  
 " Clarence (Frances) h16 W Lodi av  
 " Edna Mrs auto wrecker 126 N Sacramento  
 r312 S Sacramento  
 " Edwin T Rev (Edith) pastor First Congrega-  
 tional Ch h223 N School  
 " Eleanor F tchr r223 N School  
 " Louis E (Edna) lab h409 Flora  
 " Matthew (Sarah) chauf City Fire Dept h312  
 S Sacramento  
 " Sarah Mrs photo finshr John Rummel r312  
 S Sacramento  
 Shinn W A slsmn J W Wagers  
 Shipman Esther Mrs clk Stockton Daily Rec-  
 ord r126 S Stockton  
 " Wm G (Esther) farmer h126 S Stockton  
 Shoemaker Clarence G (Lillie) h218 N Washn  
 Shoup Geo C (Laura L) cigars 16 S Main h311  
 E Walnut  
 " John J (Violet R) well driller 425 W Daisy  
 av  
 Showalter Lowell (Olga) h412 S Stockton  
 Shroyer A R emp Super Mold Corp  
 " Earl (Glenavee) chauf Service Lndy h530  
 S School  
 Shultz Bertha maid r304 Flora  
 " Walter chauf h408 Flora  
 Shumate Leslie r314 N Church  
 " Raymond M (Ethel) h314 N Church  
 Siegakoff Sena (wid Wm) h124 E Pine  
 Siegfried F Stanley (Josephine) stationery  
 11 S School h402 W Locust  
 " Wm E clk r402 W Locust  
 Siegler David slsmn r222 E Pine  
 " Geo (Rosa) h428 Eden  
 Siemering Wm H (Barbara) garagemn PG&E  
 Co r rt 1 bx 26  
 Sievers Eliese (wid Peter) h601 N School  
 " Herbt F (Esther Z) clk h215 S Cordier  
 Sifford Wm H (Mattie J) h700 S Central av  
 Signal Oil Co W F Coe mgr gas sta 50 S Sac-  
 ramento  
 Sikotis Thos soft drinks 3 E Elm  
 Siltze Fred lab r606 S Washn  
 Silva Alf C (Hazel) br mgr Texaco Service  
 Stas h111 N Cherokee la  
 Sinner Arth A (Ethel) h228 N Washn  
 Sipe Edw W (Irma) slsmn Turner Hdw &  
 Implt Co h119 N Rose  
 Sirrine Lawrence E (Eliz) lab h116 S Central  
 av  
 Sjosten Arnold V (Tillie) slsmn Shell Oil Co  
 h416 E Lodi av  
 Skardino Salvador (Mary) h11 S Church  
 Sloan Clara (wid E O) r519 W Elm  
 Smallwood Thos L civ eng h13 N Church  
 Smith Alwyn (Doris) supt Foster & Wood  
 Canning Co h608 W Elm  
 " Anna Mrs r525 Eden  
 " Arth T (Margt) prin Salem Sch h604 N  
 Church  
 " Chas D (Jennie M) h211 E Locust  
 " Chas W (Nancy A) (Smith & Steward) h311  
 W Locust  
 " Clinton (Ruth) clk Smith & Steward r311  
 W Locust  
 " Dempsey D (Iva E) sec-mgr Lodi Dist  
 Chamber of Commerce h402 W Elm  
 " Earl R (Belle) h116 W Lockeford  
 " Eliz C tchr r601 E Pine  
 " Eugenie r428 Railroad av  
 " Frank (Edna) h711 S Garfield  
 " Frank O sec plant mgr Schewan-Jones Inc  
 h Woodbridge rd nr Sacramento  
 " Frank R (Mamie) City Electn h309 W Pine  
 " Fred M (Rachel) lab h rear 312 E Pine  
 " G B eng r100 N Sacramento  
 " G Darryl (Emma) plstr h524 E Locust  
 " Harry emp Super Mold Corp r404 E Locust  
 " Helen waiter Peter Calpakis h112 W Locust  
 " Henry H (Anna) h409 E Pine  
 " Horace M h601 E Pine  
 " Lillian Mrs nurse h313 W Walnut  
 " Margt A Mrs C S pract 14 W Elm  
 " Roy (Lula) h308 Eden  
 " W Benj lab r9 S Rose  
 " W Correll (Edna) tchr Lodi Union High  
 Sch h604 W Locust  
 " W Vernon mach r211 E Locust  
 " Walter A (Ruth) printer H J Tolliver h237  
 N Central av  
 " Ward r311 W Locust  
 " Warner O (Nora) h317 W Elm  
 " Wilbur slsmn h9 S Rose  
 " Wm chauf r1035 S Central av  
 " Zerifa R tchr Lincoln Sch r rt 2 bx 361  
 " & Steward (C W Smith L G Steward) restr  
 23 N Sacramento and cigars 25 do  
 Snyder Emma (wid Clark) h301 W Oak  
 " Ruth clk r301 W Oak  
 Snyder Durward (Tillie) h221 S Church  
 " Elinor M sten American Fruit Growers  
 r345 Vine  
 " Gladys M sten r345 Vine  
 " Jacob slsmn r345 Vine  
 " Lee lab r112 N School  
 " Le Roy W r345 Vine  
 " Nelson (Rose) boxmkr r125 E Locust  
 " Wm P (Louise) eng h345 Vine  
 Solkmore John H Justice of the Peace 210 N  
 Sacramento r Woodbridge  
 Sollenberger Jas E (Ethel M) mgr Lodi Dry  
 Goods Co h415 N School

**E. M. LEWIS & CO.**

FIRST NATIONAL BANK BUILDING

PHONE 4870

LODI CITY DIRECTORY (1935)

487

Soloman Jerry r Hotel Lodi  
 Soucie David H (Rose D) rancher h350 E Oak  
 " David R atdt Shell Service r350 E Oak  
 " Jos T (R Pomelia) barber G E Organ h11 W Walnut  
 " Lois C nurse r350 E Oak  
 " Vincent r11 W Walnut  
 South Sea Inn Albino Piazza mgr 442 S Main  
 Southern Pacific Co E L Rieff agt pass depot  
 20 N Sacramento freight sta 4 E Pine  
 Sovereign Seth (Ida) h356 E Lodi av  
 Spanton Beverly H (Goldie P) h216 N Hutch-  
 ins  
 Spencer Lona M (wid E W) h520 E Lodi av  
 Spenker Eunice h217 E Lockeford  
 Sperling Fred P ranchwkr r301 E Locust  
 " Gottfred (Mary) h301 E Locust  
 " Saml (Sarah) h329 Hilborn  
 " Wm M ranchwkr r301 E Locust  
 Spiekerman Agnes (wid Otto) h415 W Locust  
 " Chas G (Hulda) vineyardist h33 Crescent av  
 " Dorothy tchr r535 S School  
**SPIEKERMAN ED, Concrete Products, Tents,  
 Awnings and Canvas Products, 412 S  
 Sacramento, Tel 303, h535 S School, Res  
 Tel 319-M**  
 " Emil A (Emma) h410 W Oak  
 " Fred N (Lily) mgr Ed Spiekerman h131  
 Crescent av  
 " Gladys Mrs bkpr Service Lndy r632 N  
 school  
 " Robt ydmn Ed Spiekerman r415 W Locust  
 " Wallace R (Gladys) h632 N School  
 Spillway Wm (Doris) tractor opr h223 N  
 Garfield  
 " Wm A jr clk r725 W Walnut  
 Spooner Wm A (Madie) City Councilmn sec-  
 mgr Community Grape Corp h725 W Wal-  
 nut  
 Spring Ben (Ella H) rancher h511 E Locust  
 Springer Alphe L (Vina R) r507 S School  
 Spurgin Ira O (Celia M) rancher h532 Hilborn  
 Spurr Harry W jr (Betty W) slsmn Kreiger  
 Motor Co h722 S Cherokee la  
 Squire F Eliz sten r208 W Pine  
 " Harry A r208 W Pine  
 " Wm fruitwkr r208 W Pine  
 Stafford Oliver (Pearl) h414 W Daisy av  
 Stahl Gustav A (Virginia) (Lodi Home Bakery)  
 r509 Hilborn  
 Stamos Mike (Myrtle) fruitwkr h421 Harold  
 Standa Paul (Marie) h333 E Elm  
 " Rudolph A (Valora) (Rudy & Charlies)  
 h511 N School  
 Standard Oil Co (plant) E Lockeford cor  
 Cherokee la  
 " Stations Inc gas sta 101 N Cherokee la  
 Stanley Horace M (Sarah J) h425 N School  
 Stannard May r124 W Pine  
 Stark Ewald H (Eliz) (Pioneer Barber Shop)  
 h425 W Locust  
 " Wm R pharm Lodi Drug Co r110½ N Rose  
 Starr E E (The Autorex) r209 S Sacramento  
 Steacy Amelia (wid Wm) h109 W Pine  
 " Edwin G (Lottie) pres Henderson Bros Co  
 h417 W Oak

**STEACY**

" Hugh W clk r417 W Oak  
 Stebbins Geo W clk Lodi Drug Co r123 W Oak  
 Steed Cecile Mrs clk M Newfield & Sons r122  
 W Oak  
 " Fred L h122 W Oak  
**STEELE GEO M (Effa) Mayor of Lodi and  
 Lawyer, 104 N School, R 306, h300 W Pine**  
 " Mattie sec J E Nelson r405 W Pine  
 Steeley Roy lab r110 S Church  
 Stein Herman J slsmn Union Ice Co r500 E  
 Walnut  
 " John (Eliz) lab h500 E Walnut  
 " John J h509 Hilborn  
 " Mattie (wid John) r109 W Pine  
 Steindam Julius R (Leota C) h16 W Locke-  
 ford  
 Steiner Aug (Emma) chauf h345 Flora  
 Steinert Olivian C (Mary) clk h529 Tokay  
 Steinke Jacob r rear 228 Eden  
 Steirt Clarence (Tina) h736 S Washn  
 Stemler Chas E (Alice E) barber 121 E Pine  
 h328 Acacia  
 Stennick David H (Helen) chiropractor 106  
 W Oak R 14 h227 S Cordier  
 Stenstrum Roy W (Christine) teller Bank of  
 America h901 S Central  
 Stephen Agnes r112½ S Church  
 " Alex G h112½ S Church  
 Sterois Paul restrwkr r rear 115 E Walnut  
 Stern Adam h420 E Oak  
 Steward Francis M lab r417 N School  
 " Le Roy G (Laurel) (Smith & Steward) h417  
 N School  
 Stewart Chas G (Dorohty) h401 S Washn  
 " Jas T (Maude) asst supt Foster & Wood  
 Canning Co h529 W Oak  
 " Martin D r114 W Lodi av  
 Stichel Christina (wid John) h227 N Central  
 av  
 " Jacob F (Christina) h341 S Stockton  
 " Otto lab r227 N Central av  
 Stiger R emp Super Mold Corp  
 Stille Chas H (Laura L) slsmn h106 S Pleas-  
 ant av  
 " Ora L (wid H W) h124 Chestnut  
 Stirn John F (Emma) plmbr C J Dietz h225  
 Olive ct  
 Stockton Box Co J W Carter mgr 436 S Sacra-  
 mento  
 Stockton Daily Record F O Lewis mgr 104 W  
 Oak  
 Stokes Emma B Mrs confy 211 N Sacramento  
 " Robt T (Freda) h117 Olive ct  
 Stone Eli r9 W Oak  
 Storro John (Christine) gro 728 N Church  
 h120 Louie av  
 Story Raymond E (Edith) mach h305 Chestnut  
 Stotz Theo bkpr Valley Lbr Co  
 Stradiotti Antonio lab h rear 232 E Lodi  
 Strange Ethel J nurse County Local Health  
 Office r Lockeford  
 " Saml A (Melrose) h402 W Walnut  
 Strauman Albt J (Mary) farmer h325 Hilborn  
 " Albt J (Mary) farmer h325 Hilborn  
 " Albt J jr meat ctr r325 Hilborn  
 " Edw W meat ctr r325 Hilborn

## STRAUMAN

" Harry E (Frances) atdt W C Jacobsen h222 E Pine  
 Strauser Earl lab r606 S Washn  
 Street Edgar H h528 E Locust  
 " Wallace H (Harriet) dep comnr S J Co Agril Comm h723 N School  
 Streibel Henry (Mary) h521 E Elm  
 " Martha F tchr Garfield Sch r521 E Elm  
 Strobel Henrietta Mrs h628 N School  
 Stroh Fred (Mary) lab h501 Hilborn  
 " Harry lab r501 Hilborn  
 Strohmaier Geo (Sophia) slsmn h241 Hilborn  
 " Richd (Srna) h9 S Garfield  
 Strong Marjorie beauty opr G W Kelm r617 S Central av  
 " Mark H (Mamie) troublemn PG&E Co r Thornton  
 " Naomi Indywkr r419 S Sacramento  
 Stuart Conrad A lab r437 Hilborn  
 Sturla Erma Mrs r217 E Oak  
 " Eva r404 W Lodi av  
 " La Verle r404 W Lodi av  
 " Louisa (wid Paul) h404 W Lodi av  
 Stutz Theo r413 E Elm  
 Suelzle E M h421 E Lodi av  
 " Fred lab Ed Spiekerman  
 " Herbt (Olga) mgr Coca Cola Bottling Co h810 S Central av  
 " Saml (Tillie) slsmn h501 Tokay  
 Suess Christopher H (Pauline) h421 E Oak  
 " Katie (wid Christ) h315 E Locust  
 " Theo shipping clk Super Mold Corp  
 " Theo J (Ella) gro 427 E Locust  
 Sugimato I h212 N Main  
 " I genl mdse 36 N Main  
 Sundahl John lab r rear 418 Eden

**SUPER MOLD CORP, Wm B Thurman Pres, Mfrs Tire Retreading Equipment, Superior Pumps and Super Tread Tires, 420 N Sacramento, Tel 974**

Surdez Edgar auto mech r429 N School  
 " Victor G (Rose) auto repr 206 N Sacramento h429 N School  
 Surransky Edw r218 S School  
 Suttner Emma maid 412 W Locust  
 Suydam Frances tchr Lodi Union High Sch r 207 S Hutchins  
 Swanson Victor R (Bonnie) factywkr h501 Flora  
 Swartzman P emp Super Mold Corp  
 Sweeney John L (Jeanette M) emp J C Penney Co h230 S Lee av  
 " John L jr r230 S Lee av  
 Sweet Jas J (Josephine R) auto garage 309 N Church h216 W Daisy av  
 " Josephine Mrs clk M Newfield & Sons r216 W Daisy av  
 Swim Norman D dist mgr American Fruit Growers  
 Swingle Benj R (Emma N M) lab h818 S Stockton  
 " Chas lab r818 S Stockton  
 " Geo W (Elsie C) chauf h221 Flora  
 T & D Junior Lodi Theater Benj Muller mgr 19 S School  
 Taioli Wm (Caroline) h120 W Walnut  
 Takeuchi Genchei barber 30 N Main  
 Tamapakis Peter shoe shiner 11 W Pine r112 N School  
 Tamka Pauline (wid Henry) h805 S Washn  
 Tancreto Angelo (Mary) lab h232 E Lodi av  
 " Vincent lab r232 E Lodi av  
 " Virginia maid r232 E Lodi av

Tansley Jas supt Lodi Sentinel r204 S Cordier  
 " John F jr (Adele) prsmn h204 S Cordier  
 Tappan Clarence D teller Bank of America r401 E Walnut  
 " Nancy E (wid A C) h401 E Walnut  
 Tarbell Leone E Mrs bkpr J S Montgomery r434 N Church  
 Tatman Alf L (Lillian) gas sta 119 N Cherokee la h550 E Locust  
 Taylor Cath h8 S Church  
 " Chas lab r309 S Garfield  
 " Jennie B r8 S Church  
 " Jessie M Mrs hskpr 201 E Oak  
 " Kath tchr Lodi Union High Sch r8 S Church  
 " Walter E pres Beckman Welch & Thompson  
 Tecklenberg Walter J (Mary) nurserymn 1075 S Cherokee la h217 E Walnut  
 Tempel Arth H slsmn E H Kundert r408 Hilborn  
 Temple Apartments 543 E Pine  
 Tenney Howard L (Doris G) mgr Shell Oil Co h209 S Rose  
 Tennyson Clarence B (Jeanette) dentist 20 W Pine h303 N School  
 Tenopir Ella M Mrs h342 Poplar  
 Terry Chas (Jessie) emp Super Mold Corp h216 Forrest av  
 " Robt A (Nina) emp Super Mold Corp h518 N Church  
 Terwillagher John F (Mary E) emp PG&E Co h625 Lincoln av  
 " Orvis M (Clorinda) chauf h410 Forrest av  
 Terzi Angelo lab h rear 536 E Locust  
 Teske Christ (Justina) farmer h819 S Garfield  
 " Ferdinand (Kath) h516 Eden  
 " Martha r819 S Garfield  
 Test E Allen autos 221 S Sacramento r Stockton  
 Texaco Service Stations gas sta 31 N Cherokee la  
 Thielman Arth USA r224 Eden  
 Olga r224 Eden  
 " Pauline Mrs h224 Eden  
 Thodos Peter (Amalia) h545 E Elm  
 Thomas Arth T (Lillian) pntr h112 De Force av  
 " B ydmn Ed Spiekerman  
 " Bert W (Edith A) pntr h713 W Elm  
 " Erna r20 N Cherokee la  
 " Ernest L (Anna) mgr Lodi Auto Camp h20 N Cherokee la  
 " Grace sten r20 N Cherokee la  
 " Harold E geologist U S Geological Survey r25 S Hutchins  
 " Jos M (Emily) lab h212 Eden  
 " Lillian Mrs drsmkr 112 De Force av  
 " Robt L lab r112 De Force av  
 " Wm T (Eleanor W) eng Super Mold Corp h611 N School  
 Thomayer Wm J (Carrie B) bkpr h116 W Pine  
 Thommen Eliz r238 Tokay  
 " J Paul Rev (Eliz) pastor Glad Tidings Temple h238 Tokay  
 Thompson Alf (Mariah) farmer h109 N Hutchins  
 " Claude (Myrtle) phys 4½ N School R 34 h125 Crescent av  
 " Edw rancher r553 E Locust  
 " Emery A (Mattie E) h112 S School  
 " Geo F (Nora E) carp h rear 324 Forrest av  
 " Grace A (wid J G) h406 W Locust  
 " Jean I r533 E Lodi av  
 " Jesse D (Ruth) carrier P O h314 W Locust  
 " John V (Myrtie R) farmer h117 N Hutchins

**THOMPSON**

" Jos R (Thea M) editor The Lodi News h533 E Lodi av  
 " Lulu W (wid W H) h553 E Locust  
 " Margt E bkpr City Transfer Co r533 E Lodi av  
 " Nora Indywkr Service Lndy r324 Forrest av  
 " Walter L (Leah) h339 E Pine  
 " Wilson H (Celia M) h503 W Pine  
 Thorn Lois A h215 Olive ct  
 Thornhill W Bud (Edith) trucking h509 S Sacramento  
 Thornton Alex (Faye) clk T E Lawson h631 N School  
 " Alma L r631 N School  
 " Della (wid G O) h352 E Pine  
 " Harry A slsmn Shell Oil Co  
 Thurman B r Hotel Lodi  
 " Edith Indywkr Lodi Steam Lndy r321 Forrest av  
 " Harold (Edith) rancherwkr h321 Forrest av  
 " Wm B pres Super Mold Corp r Madera  
 Tiedtke Ernest r606 S Washn  
 Tilden Dale nurse h624 N Church  
 " Irma L Mrs r624 N Church  
 Timothy Anita r145 S Rose  
 Tindell Emma E tchr Needham Sch h111 S School  
 Tinnin Mildred J r216 W Pine  
 Titus Frank E (Mildred C) bkpr Krieger Motor Co h307 W Elm  
 Tobey Myron E cook r113½ N Hutchins  
 " Wallace C (Lydia) clk A T Kelm h113½ N Hutchins  
 Todd Grace M clk r318 Vine  
 " Isom F (Allegro) farmer h318 Vine  
 Tokay Grocery Co (H R Van Lanningham E A Tramontini) 25 S School  
 Tolliver Harry J (Marie) printer 110 N Sacramento h420 S School  
 Tolton Henry N (Grace) photog h1213 S Garfield  
 Tomura K mgr Hotel Miyajima h6 N Main  
 Toney Philip H (Minnie) millmn Valley Lbr Co h429 Harold  
 Tong King h14 N Main  
 Tenmi Don S (Mae M) barber 5 S Sacramento h214 E Pine  
 Tenn Danl (Sophie) steelwkr h609 S Central av  
 Tourists' Garage (Malcolm and Roderick McKenzie) 124 N Sacramento  
 Tower A M h237 S Pleasant av  
 " Myron r237 S Pleasant av  
 Towle Fred C (Helen B) slsmn Union Oil Co h512 E Pine  
 Towne Emma (wid H A) h14 N Hutchins  
 Tracy Fredk fruit pkr r401 W Locust  
 " Irene C tel opr r401 W Locust  
 " J B (Elsie A) restr 1006 S Cherokee la h245 Flora  
 " Minnie (wid Thos) clk h401 W Locust  
 " Norman P bellmn r401 W Locust  
 " Telma clk r401 W Locust  
 Trager Robt (Neva) embalmer O H Wells & Son h123 N School  
 Trahaneas Geo h309 Eden  
 Tainor John A (Anne) emp Super Mold Corp h540 E Oak  
 Tramontini Ernest A (Mamie C) (Tokay Grocery Co) h700 W Locust  
 Trautman Harry (Pauline) lab h117 N Central av  
 " Wm (Eltha) lab h117 N Central av

Travelers Hotel Sidney Abram mgr 112 N School  
 " Hotel Buffet 114 N School  
 Traverson Louis lab r222 W Lockeford  
 Treadway Mary A (wid W H) h700 W Elm  
 Treiber Andw S (Emelia) h201 Eden  
 Tremaine Claude emp Super Mold Corp  
 Trenque Frank B meter rdr PG&ECO r343 E Oak  
 Tretheway Ernest W (Helen) slsmn h228 S Hutchins  
 Trick Carl T USA r430 Hilborn  
 " Clara J r430 Hilborn  
 " Theo P (Johanna) shoe repr 430 Hilborn  
 Triebwasser Emanuel W (Christina) ranch wkr h509 Harold  
 " Fred (Ida) r120 N Stockton  
 " Fred winerywkr 313 Hilborn  
 Trinklin John (Inez) mech h548 S Sacramento  
 Troutman Benj lab r513 Tokay  
 " Edw F (Emma) lab h440 Flora  
 Troutner Wm R (Amanda A) slsmn Ed Speckerman h429 S School  
 " Wm R jr r429 S School  
 Tsumura Rintaro h216 N Main  
 Tsusaki Geo auto repr 111 E Pine h228 N Stockton  
 Tubbs Jessie M (wid Edgar) h715 N Church  
 " Nellie H (wid Robt) h111 W Lockeford  
 Tucker Clarence W (Jennie G) h229 S Church  
 " Julia H (wid Elmer) h627 N School  
 " Niman E (Ethel) rancher h308 Hilborn  
 Turner Alex (Pauline) winerywkr h437 S Stockton  
 Turner Albt G (Phyllis G) emp Super Mold Corp h11 S Pleasant av  
 " Delberd D (Hilda) emp Super Mold Corp h422 W Pine  
 " Hardware & Implement Co P A Athearn mgr 21 S Sacramento  
 " J Gus lab r727 S Garfield  
 Turney Eleanor tchr Garfield r123 W Walnut  
 Twenty-Thirty Club meets 7 S School  
 Twing Clifford (Esther) carp h711 S Washn  
 " Lorrin clk r711 S Washn  
 " Lulu (wid S E) h717 S Washn  
 Tyler Sarah (wid E A) h rear 410 Harold  
 U S Geological Survey A M Piper geologist 104 N School R 314  
 Uarda Apartments (Mrs Cath McIntosh) 122 W Oak  
 Ugolini Ray emp Supre Mold Corp  
 Ullman Donald r420 Tokay  
 " Saml (Olinda) mgr Hess-De Luxe Co h420 Tokay  
 " Wm (Amelia) driver h612 S Central av  
 Ulmer Albt (Alma) auto mech h122 N Sacramento  
 " H E mech Tourists' Garage  
 " K M slsmn John Wittmayer r408 E Lodi av  
 Ulrich Benj (Magdalena) h439 Vine  
 " Reinhold (Lydia) clk h437 Tokay  
 Umbdenstock John (Tillie K) h322 W Walnut  
**UNION ICE CO THE, Geo W Lytle Mgr, Fuel Dealers and Precooling of Fruits and Vegetables, 200 S Sacramento, Tel 630, Factory 19 E Locust, Tel 21**  
 " Oil Co Frank Heuschkel mgr 236 N Cherokee la  
 " Service Stations Inc gas sta 48 N Sacramento  
 United Stores Angelo Dickoff mgr gro 27 W Elm  
 Unternaher Isabel (wid John) h219 Rush av  
 Uphoff Hiller F (Rachel) gas sta 2 N Sacramento h820 S Central av



Utterback Gertrude M r408 Flora  
 Uttke Aug G (Matilda) chauf h509 W Daisy av  
 Vaccarezza Columbus (Giovanna) scavenger  
 h245 Hilborn

Valentine Richd P (Effie L) h410 W Elm  
 Vallem Loretto asst Public Library r rt 3 bx  
 275

**VALLEY LUMBER CO OF LODI, G L Meissner Pres, R S Fuller Sec, Millwork and Building Material of All Kinds, 105 E Elm, Tel 40**

Van Buskirk Building 23 W Pine  
 " C Raymond vineyardist h625 N Church

" Earl L (Lena L) pump mfr 619 N Church  
 Van Camp Mabel asst bkpr Super Mold Corp  
 r1005 S Cherokee la

Van Conett Leland O (Cecile E) gas sta 300 E  
 Elm r801 S Central av

Vandevort Silas E h224 Louie av  
 Van Gelder Claude W (Charlotte M) mining  
 h432 W Locust

" Homer W trucker r432 W Locust  
 Van Lanningham Harold R (Tokay Grocery  
 Co) h349 E Pine

**VAN METER L W, Public Accountant, 7 S School, Tel 122**

Van Noate Geo W (Anna) plmbr h432 W  
 Lockeford

" Leon (Zimmerman's Pharmacy) r124 W Elm  
 " Reid M (Edna) dentist 14½ W Pine h245 S  
 Lee av

Van Pelt Chas L (Grace) h230 S Church  
 " Garland lab r230 S Church

Van Valkenburgh Asa L (Nora B) rancher  
 h302 W Locust

Van Vlear Edwin F (Eva) h205 S Church  
 Vargen Clara Mrs nurse Buchanan Sanitarium  
 r408 E Pine

Vasquez Rafael (Catalina) lab h509½ S Sacra-  
 mento

Vean Ray R (Juanita) auto mech h537 Tokay  
 Velinsky Frank emp Super Mold Corp

Venable Almer J (Dorothy A) auto repr 200 W  
 Pine r311 E Lodi av

Venol Jos h325 N Church  
 Verback Viola C Mrs h118 E Oak

Vetter Edw (Otellia) lab h220 Olive ct  
 Vickrey Mary Indywkr Lodi Steam Lndy r  
 Lockeford

Villegas Jose lab r422 Railroad av  
 Willinger Chas L (Ora B) (J A Anderson Co)  
 h604 W Elm

" Leon h222 E Oak  
 Vix John emp Super Mold Corp

Vizelich Lloyd C agri implts 620 N Sacramento  
 Voelker Fred (Della) ranchwkr h428 Cherry  
 dr

" Geo (Anna) lab h228 Hilborn  
 Volk Jos (Caroline) lab h209 S Church

Vomberg Edwin L r403 E Pine  
 " Jos L pipeftr r403 E Pine

" Nancy B sten r403 E Pine  
 von der Lieth Harold (Margita) traffic mgr  
 Foster & Wood Canning Co h614 W Lo-  
 cust

Voos Henry (Alma) lab h221 S Church  
 Votaw Bertha L (wid Austin) h505 E Locust

Voth Wm E (Nora E) h1101 S Garfield  
 Wade Carrie E h225 Flora

" Scipio lab r225 Flora  
 Wadman Chas F (Genevieve) fieldmn Earl  
 Fruit Co h126 Crescent av

Wadsworth John F (Lucile) auto mech h332  
 Harold

Wageman Fred (Eva) rancher h242 Tokay  
 " Jack W chauf Valley Lbr Co

" John (Magdelene) lab h205½ Eden  
 " Magdalena Mrs (Wageman Maternity Home)  
 h242 Tokay

" Maternity Home (Mrs Magdalena Wageman)  
 242 Tokay

" Peter concrete wkr Ed Spiekerman h204  
 Eden

" Wm lab r242 Tokay  
 Wagerman John (Christina) concrete wkr  
 Jules Perrin h521 Flora

Wagers Ernest I (Elsie) slsmn Loewen Auto  
 Co h345 E Locust

" Gerald J (Maurine C) h431 E Pine  
 " Jas W (Alda) real est 31 N Sacramento  
 h404 E Walnut

" Norvin slsmn Western Auto Supply r345 E  
 Locust

Wagner Benj G barber 504 S Central av h rear  
 512 E Oak

" Bert lab h712 S Washn  
 " Chris R (Lydia) h513 S Sacramento

" Edna r412 E Walnut  
 " Henry h212 Maple

" Jacob (Emma) wtchmn Super Mold Corp  
 h419 W Sacramento

" John P (Pauline) slsmn Krieger Motor Co  
 h412 E Walnut

" Ragenia maid r517 W Pine  
 " Ragona Mrs h333 Cherry dr

Wahl Abr lab h228 Eden  
 " Edw (Goldie) lab h405 Harold

" John lab r311 E Elm  
 Wait Thos A slsmn h425 Louie av

Waikai S mgr Miyajima Co h4 N Main  
 Wakefield Allen P h501 E Pine

" Irwin A (Ann) emp Super Mold Corp h105  
 Forrest av

" Walter H (Mabel L) storemn PG&ECo h400  
 E Pine

Waldon John lab h433 S Stockton  
 " John jr r433 S Stockton

" Nettie r433 S Stockton  
 " Vera r433 S Stockton

Wales Bert H (Elsie M) orchardist h206 Maple  
 Walker Adolph T boxmkr r416 E Pine

" Arth (Bertha) boxmkr h6 Spruce  
 " Aug G (Leona L) baker Lodi Home Bakery  
 h442 Eden

" Christina Mrs h416 E Pine  
 " Cynthia (wid R S) h332 E Elm

" Geo M (Carrie M) eng City Water & Light  
 Dept h119 E Locust

" John E boxmkr r416 E Pine  
 " Jos (Ida) h324 Hilborn

" Kath Mrs r324 Hilborn  
 " Ora L Mrs bkpr Tourists' Garage r332 E  
 Elm

" Rose r324 Hilborn  
 " Saml (Christina) lab h502 N Pleasant av

" Thos L (Ora) auto mech F A Pate r332 E  
 Elm

Wall Adeline (wid Alex) h606 S Washn  
 " Ella F Mrs h414 S Central av

" Harold lab r606 S Washn  
 " Laura clk F W Woolworth Co r309 W Pine

Wallace Alice B (wid H L) h1250 S Central  
 av

" Clarence (Esther R) washer Lodi Steam  
 Lndy h437 Hilborn

" Danl (Etta) blksmth 428 E Locust  
 " Frank (Lillie) lab h rear 310 N Sacramento

" H Lyle (Bessie) tchr Lodi Academy h1238  
 S Central av

# W. O. Traphagen

320 EAST WEBER AV.  
TELEPHONE 8725

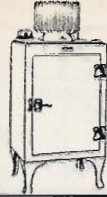

# GENERAL ELECTRIC Home Appliances

STOCKTON, CALIFORNIA

LODI CITY DIRECTORY (1935)

491

## WALLACE

" Myra T fruitwkr r434 E Pine  
" Velma tchr r1238 S Central av  
Wallar Veler (wid W A) h rear 321 Poplar  
Wallior John (Theresa) lab h319 S Church  
" Madelyne r319 S Church  
Wallis Delmer L (Etta L) emp Super Mold Corp h520 Eden  
Walsh Jerome lab r424 Cherry dr  
Walter Alex A (Pauline) carp h510 E Lodi av  
" Edw D (Caroline) clk J H Walter h532 Flora  
" Elmer U (Clara B) h412 E Locust  
" Jacob H (Kath) gro 360 Lodi av  
" Mary r112 W Locust  
" Raymond Mrs society editor Lodi Sentinel r510 E Lodi  
Walth Gottfried (Salmina) lab h312 S Garfield  
Walther Chas F (Lena) wtchmn h15 S Rose  
Wanka Egan r501 E Locust  
Ward G W r100 N Sacramento  
" Wm (Ruth ) h213 S Stockton  
Ware Cam A (Margt) lab h119 W Elm  
" Howard B (Lillie) mech h11 S Washn  
Warner Anna M (wid Hansten) r533 E Lodi av  
" John h416 Harold  
Warren Anne (wid G S) h22 S Cordier  
Warriner Herbt D rancher h1031 S Central av  
Washburn Jos lab r9 W Oak  
Wassink Lyda tchr Lodi Union High Sch r rt 2 bx 33  
Waters Earl L (Adeline) (Waters & Jones) h116 Louie av  
" & Jones (E L Waters W S Jones) gas sta 1 N School  
Watkins Effie (wid J B) h508 E Elm  
" Eliz H (wid Albt) h201 N Church  
" Stanley G lab r508 E Elm  
Watson Dorothy tchr Needham Sch r105 N Hutchins  
" Edith M Mrs tchr Lincoln Sch h709 N Pleasant av  
" Frank H (Ruth) h517 W Pine  
" Kent (Claire L) carp h237 Flora  
" Margt (wid W C) h309 S Garfield  
" Marion (Ollie) slsmn h219 N Washn  
" Warren M (Alice H) auto repr 215 S Cherokee la h517 E Pine  
Wauchope Minnie (wid Thos) h215 S Lee av  
" Thos F (Effie) bkpr h300 E Walnut  
Waugh Albt A (Isabelle) h223 E Locust  
" Isabelle Mrs corsetiere 223 E Locust  
" Libbie (wid J B) h223 E Locust  
Wayne Clarence bodywkr Krieger Motor Co  
Wear Claude O (Dorothy) boxmkr h512 W Locust  
" Elsie clk PG&ECO r222 W Pine  
Weaver Elwin L (Bira) lawyer 14½ W Pine h206 E Pine  
" Kenneth E printer r206 E Pine  
" Leroy E civ eng r206 E Pine  
" Margt clk r734 S Central av  
" Orville C h734 S Central av  
Webb Truman L (Emma L) electn h614 N School

Weber Adolph lab r521 S Washn  
" Chas J (Emelia) h402 W Pine  
" Eli J farmer h1145 S Cherokee la  
" Grace r229 Flora  
" Jacob r521 S Washn  
" Jacob (Eliz) farmer h519 S Washn  
" John (Anna) farmer h435 Maple  
" John (Susanna) lab h521 S Washn  
" Jonathan (Erna) lab h537 E Locust  
" Kath Mrs h444 Eden  
" Marie r435 Maple  
" Martha r521 S Washn  
" Maurice E (Mary A) h1432 S Central av  
" Otto farmer r435 Maple  
" Rhiney (Amelia) emp Super Mold Corp h309 Forrest av  
" Saml (Amelia L) h537 E Locust  
" Vernon C (Adeline M) h16 Crescent av  
" Walter lab r521 S Washn  
" Wm r519 S Washn  
Webster Leslie cannerywkr r14½ S School  
Weesner Bertha B (wid T S) h339 E Oak  
" Ray H (Martha) h230 N Garfield  
" Theo bkpr r339 E Oak  
Weidner Wm barber Frank Ferrero r529 E Locust  
Weigum Sofia (wid John) h432 E Oak  
Weihe Drug Store (O A Weihe L F Boynton) 101 N Sacramento  
" Otto A (Emily B) (Weihe Drug Store) and City Councilman h15 W Locust  
Weinberger Jos C (Theresa) mach h405 W Daisy av  
Weis Danl (Lydia) lab h300 Maple  
" Dorothy clk r300 Maple  
" Edw lab h rear 508 Hilborn  
" Ezra lab r300 Maple  
Weishaar Eugenia F r501 S Central av  
" Eva F r501 S Central av  
" Wanda O (wid H E) h501 S Central av  
Weiss Emil F (Bertha) h17 S Cordier  
" Esther Mrs r rear 321 Poplar  
" Manuel H (Mary) clk I W Loewen h114 S Washn  
" Mary Mrs Indwkr Lodi Steam Lady r114 S Washn  
Weitz B F clk Kreiger Motor Co r rt 3 bx 63  
" Jacob lab r433 Cherry dr  
" Mary Mrs h533 Hilborn  
" Oil Co Inc R B Weitz pres 1000 S Cherokee la  
" Reuben B pres Weitz Oil Co h1446 S Central av  
Welch Alice Mrs r Hotel Lodi  
" Jas B r437 Vine  
" Jas H (Ollie) slsmn h437 Vine  
" Leonard M h505 E Pine  
Wells Harold J (Eunice N) (O H Wells & Son) h143 Crescent av  
" O H & Son (H J Wells) funeral directors 123 N School  
" Wm P (Agnes M) barber 104 N School h201 W Lodi av  
" Wm W slsmn h122 W Oak  
Welsh Earl r416 S School  
" Ray M (Roby) h416 S School  
" Ray M jr fruitwkr r416 S School

# FRED W MOORE

Optometrist and Optician

12 N. California St

Phone 1473

Don't Blink and  
Squint Over Print...

Correct Glasses Give  
Eye-Ease

"See Moore and See Better"

492

(1935) R. L. POLK & CO'S

## WELSH

" Roby Mrs clk Lodi Dry Gds Co r416 S School  
Welton Mary (wid M M) h401 E Locust  
Welly Genevieve bkpr Lodi Hdw Co r rt 2 bx 159  
Wenatchee Tribe No 204 Improved Order of Red Men 109 N Sacramento  
Wencel Esther sten American Fruit Growers  
" Mary bkpr Mitchell & Koenig r208 N Stockton  
Wendland Emil lab r917 S Stockton  
" Lydia Mrs h917 S Stockton  
Wendschlag Wm (Enna) lab h508 Maple  
" Wm jr lab r508 Maple  
Wentland Fred h537 E Pine  
Wenzel Christ (Amelia) farmer h433 E Oak  
Werner Arth lab r317 Eden  
" Carolyn tel opr h221 E Pine  
" Clarence A lab r422 Harold  
" Edwin auto repr r317 Eden  
" Esther nurse r317 Eden  
" Herbt plstr r201 Tokay  
" Kath Mrs r317 Eden  
" Katie (wid David) h422 Harold  
" Leo (Bertha) meat ctr Nicholas Felton h726 S Stockton  
" Lloyd r317 Eden  
" Mary (wid Thos) h525 E Locust  
" Philip (Eliz) lab h201 Tokay  
" Theo R (Lorna I) h309 Poplar  
" Walter rancher r525 E Locust  
Werre Edw (Amelia) lab h rear 228 Eden  
West Cliffe M Mrs h401 W Walnut  
" Cliffie h309 W Pine  
" Elm Rooms (Mrs A M Nickel) 17½ W Elm  
" Glenn (Helen E) City Attorney and lawyer 5½ W Pine h139 Crescent av  
Westermeyer Harry E (Clara) prin Lodi Academy h1315 S Garfield  
Western Auto Supply Co B W Fuller mgr 25 W Oak  
" Oil Co gas sta 223 S Cherokee la  
" Oil & Refining Co K N Phillips mgr 225 S Cherokee la  
**WESTERN UNION TELEGRAPH CO, J A**  
Nunnally Mgr, 9 S School, Tel 13  
Westfall Alf (Minnie) h701 N Church  
" Isabel (wid E M) h12 N Hutchins  
Westover Geo A lab h725 S Central av  
Wetmore Harry C h16 N Hutchins  
Wetzel Chas J (Amber) h521 S Central av  
" Geo V r14½ S School  
" June r521 S Central av  
Wheaton Henry F (Celia A) h317 N School  
Wheeler Virgil (Nancy) ranchwkr h533 E Locust  
Whitaker Marion W (Ora E) farmer h720 S Cherokee la  
White Avery E police LPD h601 S Cherokee la  
" Barbara bkpr E A Test r218 N School  
" J Robt r124 Chestnut  
" Walter B (Kath P) h215 S Hutchins  
Whittaker David N vineyardist h305 W Walnut  
Whyers Alida I Mrs h115 W Oak  
Wilcox Dale cannerywkr r16 W Oak

Wiley Arth (Ethel) electn h217 W Elm  
Wilkerson H T rep E M Lewis & Co r Stockton  
Wilkinson Edgar (Leola) liquor 7 S Sacramento h405 E Oak  
" Helen Mrs r122 W Oak  
" Lauren E (Hazel) liquor 11 S Sacramento h617 W Pine  
Williams Andw slsmn r405 W Walnut  
" Apartments (B A Williams) 117 N Rose  
" Arth J (Nettie) h225 Rush av  
" B Ambrose (Elsie) (Williams Apartments) h117½ N Rose  
" Cecil A (Nina) sec-treas Pioneer Fuel & Feed Co r rt 1 bx 17  
" Don M (Tessie) (Lucky Bar) h309 W Pine  
" Ernest J (Bessie) 2d hd gds 101 S Sacramento  
" Etta Mrs h233 S Church  
" Fredk E (Genevieve) chauf Pioneer Fuel & Feed Co h516 W Lodi  
" Jas B (Ella) vineyardist h245 S Pleasant av  
" Jesse clk r322 E Pine  
" Jos J (Margt) h542 E Locust  
" Livonia (wid John) mgr Central Apst h322 E Pine  
" Lloyd V clk Pioneer Fuel & Feed Co  
" Louise Mrs h516 W Lodi av  
" Morris tchr Salem Sch r25 S Hutchins  
" Robt P (Sarah) jan h329 N Church  
" Steph H jr (Ethel) pres Pioneer Fuel & Feed Co r Church cor Park  
" Theo h415 S School  
" Thos R rep E W Lewis & Co r Stockton  
" Walter chauf r233 S Church  
" Walter A (Ella) chauf Pioneer Fuel & Feed Co h128 S Stockton  
Wilson Allen G (Grace D) lab h424 E Pine  
" Bert (Edna) cement wkr h325 W Daisy av  
" Franklin W (Dorothy D) farmer h413 Vine  
" Fred lab h727 S Garfield  
" Gerald J r313 Forrest av  
" Granville S (Anne L) dairywkr h1035 S Central av  
" Jas (Ella) h313 Forrest av  
" Jas (Lottie) rancher h435 Poplar  
" Lester (Mildred) farmer h116 N Pleasant av  
" Lorrin H chauf r408 Flora  
" Martin L h211 W Pine  
" Nathaniel C Rev (Annah) 903 S Central av  
" Ray R (M LaVerne) yd formn Ed Spiekerman h424 Flora  
" Virgil F plstr r313 Forrest av  
" Wallace printer Lodi Sentinel r313 Forrest  
" Wyne M (Juanita S) plstr h413 E Lodi av  
" Woodrow clk Safeway Stores  
Wilsonia Apartments Susan E Ovens mgr 356 E Walnut  
Winn Amos C (Beulah) farmer h411 Vine  
Winsor Philip H D (Lois) tchr Lodi Union High Sch h212 S Cordier  
Winter Adolph (Caroline) h405 S Central av  
" Ottmar P r405 S Central av  
" Robt lab h405 E Locust  
Winters Sam emp Super Mold Corp  
Wirtz Clarence r220 S School  
" Frank (Lucky Bar) r220 S School

**WIRTZ**  
 " Herbt (Gladys) clk Piggly Wiggly h213 W Oak  
 " Otto J (Emma) emp Super Mold Corp h220 S School  
 Wiseman Eloise tchr Lincoln Sch h13 S Cordier  
 Wishek C A cash Farmers & Merchants Bank r4 W Pine  
 Wisner Alta Mrs h434 E Pine  
 " Emeros T (Sarah) bldg contr 640 Calif av  
 " Lawrence S (Martha C) h416 W Daisy av  
 " Roy crp r640 Calif av  
 Wittmayer Alton winerywkr r841 S Central  
 " Esther r841 S Central av  
 " Herbt winerywkr r841 S Central av  
 " Ida Mrs teller Farmers & Merchants Bank r212 W Locust  
 " Jacob W (Josephine) carp h347 N Stockton  
**WITTMAYER JOHN (Katie) Real Estate and General Insurance, 102 N Sacramento, Tel 38, h841 S Central Av, Tel 590-W**  
 " Raymond E (Dorothy) driver Ry Exp Agcy h10 S Church  
 " Victor C driver r347 N Stockton  
 Wittmus Chas C (Julia D) lab h212 Flora  
 Wolf Clinton r rear 421 W Daisy av  
 " Hans lab r rear 421 W Daisy av  
 " Lyle (Lillie) lab h rear 421 W Daisy av  
 Wolfer Carl r533 E Walnut  
 Wolff John slsmn J L Hellwig h517 Tokay  
 " Theo L ranchwkr r517 Tokay  
 Wolleson Hazel T Mrs tchr Salem Sch h414 W Oak  
 Woman's Club Mrs Rey Moore sec 325 W Pine  
 " Club Building 325 W Pine  
 " Relief Corp 201 N Sacramento  
 Women's Christian Temperance Union 215 W Oak  
 Wong Fook restr 10 S Main  
 Woock Eric M (June) emp Super Mold Corp h111 Olive ct  
 " H J v-pres Super Mold Corp  
 Wood Donald B (Fern I) (Foster & Wood Canning Co) h231 S Cordier  
 " Eunice M Mrs tchr Garfield Sch r401 W Walnut  
 " Gaylord A (Grace M) stationery 20 S School h220 S Cordier  
 " Gladys Mrs h407 W Walnut  
 " Oscar H r Hotel Lodi  
 " Wilhelmina Mrs cook Buchanan Sanitarium r408 E Pine  
 Woodside Homer H (Ida) h501 E Lodi av  
 Woodson Delmar E lab r319 Forrest av  
 " Edwa V r319 Forrest av  
 " La Mar r319 Forrest av  
 " Leland A (Ora L) carp h319 Forrest av  
 " Walton tractor opr r319 Forrest av  
 Woody Clifton (Lena) carp h504 W Lockeford  
 Woolworth F W Co B C Kenyon mgr notions 14 S School  
 Worden Jas R (Gertrude) farmer h1045 S Stockton  
 " John H (May J) farmer h304 Vine  
 " Ray N lab r1045 S Stockton  
 Woulos John restr 115½ N Sacramento h236 Eden  
 Wright Belle Mrs hemstitching 10 S School  
 " Clara r747 S Central av  
 " F Erle slsmn r515 N School  
 " Fenton E (Harriet P) h515 N School  
 " Harry E (Emilie) lab h219 Olive ct

**WRIGHT**

" Percy F (Natalie) h513 S School  
 " T Glenn (Sarah) carp h747 S Central av  
 " Thos B lab r747 S Central av  
 " W Herman (Elsie M) auto repr 214 N Sacramento h701 N School  
 Wundrelick John (Marjorie) carp h504 Harold  
 Yamagata M h116 W Oak  
 Yamashita Ironsuke lab h232 Redwood  
 Yankee Fred (Lillian) lab h rear 233 Eden  
 Yeager Pauline r319 W Oak  
 Yee Lee Indy 212 N Sacramento  
 Yoerke Eliz maid Travelers Hotel  
 Young Clayton H (Mary) h217 E Lockeford  
 " Harl M (Maple) h5 N Cordier  
 " Harl M Mrs pres Parent-Teachers Assn r5 N Cordier  
 " Hollis E (Merle) mech Tourists' Garage h710 N Pleasant av  
 " K clk r100 N Sacramento  
 " Theo carp r226 S Pleasant av  
 Youngman Hazel M r204 Tokay  
 " John H (Margt) plmbr h204 Tokay  
 " Juanita J fruitwkr r204 Tokay  
 Zauner Nicholas E (Otilia) corp h232 Eden  
 " Otilia Mrs emp J C Penney r232 Eden  
 Zekich John lab r403 S Sacramento  
 Zelman Adam (Margt) h432 Eden  
 Zelter Meyer J (Rachael C) furn 20 W Elm h111 N Rose  
 Zemple Martha waiter r Hotel Lodi  
 Zenk Gustave Rev (Lydia) pastor German Reformed Hope Ch h408 S Central av  
 " Robt clk r408 S Central av  
 Zent Claude slsmn Shell Oil Co  
 Ziegler Jacob (Sophie) lab h436 Hilborn  
 Zielke Mathilda Mrs r509 E Walnut  
 Ziemann Emil (Bertha) winerywkr h406 W Daisy av  
 Ziessler Blondina C r413 Hilborn  
 " David (Clara P) carp h413 Hilborn  
 Zilke Henry lab h225 Vine  
 Zillske Al emp Super Mold Corp  
 Zimbelman Albt (Eliz) h408 E Oak  
 " Fred M (Rosina) h306 E Pine  
 " Molly clk r306 E Pine  
 Zimbelmann Edw (Bertha) driver h708 S Central av  
 " Egon chauff A V Friedberger r rt 3 bx 482  
 " Ephraim clk J L Carroll r rt 3 bx 482  
 " Ruben (Byatta) meat ctr Nicholas Felton h415 Harold  
 Zimmerman Fred r411 W Locust  
 " Henry (Loretta T) h821 S Central av  
 " Herman F bellmn r411 W Locust  
 " Saml H (Blanch) pharm h417 W Pine  
 " Wm A (Anna M) jwlr 23 W Elm h411 W Locust  
 Zimmerman's Pharmacy (H C Rinn Leon Van Noate) 16 W Pine and 101 S School  
 Zink Robt E poster Farmers & Merchants Bank  
 Zumwalt Cletus tchr Lodi Union High Sch r25 S Hutchins  
 Zundel John (Magdalena) h313 Flora  
 Zweigle Adolph (Ida) h420 Cherry dr