

Dohrmann Wolf Agency

General Insurance Tel. 113, 406 E. Market, Stockton

453

POLK'S LODI CITY DIRECTORY 1935

COPYRIGHT, 1935, BY R. L. POLK & CO. OF CALIFORNIA

For List of Abbreviations See Page 24

ALPHABETICAL LIST OF NAMES

- Abbott Walter carp r223 W Walnut
Aberle Geo meat ctr Nicholas Felton r428
Maple
" Steph (Arva) lab h428 Maple
Abina Biasi (Lena) lab h420 S Main
Abrahamson Victor H (Helen) printer 114 W
Pine h614 W Elm
Abrams Sidney (Thelma) mgr Travelers Hotel
h112 N School
Abshire Andw J (Bertha) h1 N Grant av
Acker Burton H r708 N Church
" Clara (wid B F) h216 S Pleasant av
" Delmer H (Laura) police LPD h708 N
Church
" Harold W (Edna) carrier PO h731 S Gar-
field
" Mildred clk r216 S Pleasant av
Sherwood E (Marie) carrier PO h609 N
School
Ackerman Jacob (Pauline) rancher h441 Flora
Acosta Ricardo lab r412 Railroad av
Adams Arth F (Eliz) wtchmn Super Mold Corp
h 5 W Lockeford
" Carrie maid r601 W Elm
" Frank C (Emelia) estimator PG&ECo h334
E Oak
" Henrietta (wid W M) r508 E Pine
" Leon R (Louise L) h312 E Oak
" Louise L Mrs nurse r312 E Oak
" Norman C r334 E Oak
" Rebecca r215 W Oak
Addington Bruce r215 W Walnut
" Dorothy r215 W Walnut
" Leander F (Nanny) lab h215 W Walnut
Adrian Geo H (Louise) lab h313 Tokay
" Henry G lab r313 Tokay
Albanese Harry h221 E Pine
Alberts Henry J (Mollie) lab h233 Tokay
Albertson Etta Mrs bkpr Perrin's r420 E Locust
" Lester C emp Super Mold Corp h420 E Lo-
cust
Aldridge Lawrence r420 N Church
" Linnie r420 N Church
" Margt S Mrs h420 N Church
" Pearl (wid B T) r224 Louie av
- Allen Bert C (Doris A) eng h548 E Oak
" Claude H (Clara) lab h526 E Walnut
" Jessie M Mrs h521 W Daisy av
" Mabel maid Buchanan Sanitarium r408 E
Pine
" Mable M tchr Lincoln Sch r rt 2 bx 9
" Noel W r415 W Oak
" Wilda C bkpr Loewen Auto Co r526 E Wal-
nut
" Wm C (Eleanor) slsmn h415 W Oak
Allington Alonzo E (Alice) carp h833 N
Church
" Clinton A r833 N Church
" Eleanor sten r833 N Church
" Walter M (Elsie) ranchwkr h106 Flora
Alma Apartments Emmagene Schroeder mgr
309 W Pine
Altnow Arth R gas sta 29 N School r432 E
Walnut
" Clarence E lab r432 E Walnut
" Lydia Mrs h432 E Walnut
American Jacob fruitwkr h220 W Daisy av
American Fruit Growers Inc N D Swim dist
mgr 104 N School R 214
" Legion 201 N Sacramento
" Legion Auxiliary 201 N Sacramento
Amir Said h836 S Central av
Amo Roscoe bxmkr r216 1st
Analitis Alex A (Martha) baker 118 N Sacra-
mento h300 Flora
Anderson Alene r218 N School
" Alta M (J A Anderson Co) r302 E Oak
" Arth L (Nyda) winerywkr h413 E Oak
" Hattie E r302 E Oak
" J A Co (Alta M Anderson C L Villinger) fruit
shippers 10 E Walnut
" Mary L (wid J A) h302 E Oak
" Myrtle M Mrs h218 N School
" Sudie B (wid W H) r713 W Elm
" Wm W barber D S Tonini r Stockton
Andrews Antonio lab h217 Tokay
Angier Herbt N (Eliz P) ranchwkr h19 Cres-
cent av
Angrave Wm slsmn Union Oil Co
Anshutz Iva Mrs confy 500 E Oak r504 do
" Ross (Iva) ice 500 E Oak h504 do

Applin Columbus P r404 E Elm
 Apustulatos Theros rancher h rear 115 E Walnut
 Archer Dorothy artist r425 W Locust
 " Ellsworth (Fannie) slsmn h215 Tokay
 " Jas E r400 S School
 " Oliver T r400 S School
 " Titus O (Edna) ftr PG&ECo h400 S School
 Arena A & Co Ltd 225 S Main
 " Louis (Ann) r703 N Elm
 Arevelo Juanita r300 Flora
 Arhontis Gus lab h117 N Central av
 Arlin Geo G (Lillian) meat ctr h352 E Walnut
 Armstrong Arth L (Lillian) h302 W Elm
 Arnbrister Wm M (Mollie) lab h710 S Stockton
 Aronhalt Danl W h22 S Pleasant av
 Asahi Hotel (N Horimoto) 28 N Main
 Asay Theo r342 E Locust
 Athearn Allen (Lovelia) rancher r236 S Hutchins
 " J Horace (Pearl M) printer h310 E Lodi av
 " Prince A (Alma) mgr Turner Hdw & Implt Co h236 S Hutchins
 Atkins Peter (Eva) h508 E Pine
 Atkinson Edw F acct Super Mold Corp r224 W Elm
 Atwood Hotel Mrs Effie Martin mgr 31 S Sacramento
 " Levi h101 S Sacramento
 Auch Aug (Kath) prin Lincoln Sch r322 E Elm
 Austin Alvin E auto mech r303 E Oak
 " Eug (Edith) lino opr Lodi Sentinel h211 S Lee av
 " Harry A (Freda) garage 21 W Oak h303 E Oak
 " Jos E r211 S Lee av
 Autorex The (C W Knapp E E Starr) used cars 113 E Oak
 Avanzino Felix h320 N Pleasant av
 Avelar Reno (Irene) restr 15½ W Pine h322 N School
 Axup Beulah Mrs r115 W Lodi av
 Ayers Wm D (Mary) h316 E Oak
 Ayres Xavier D (Edna) h627 W Locust
 Azevedo L Eileen (wid A W) tchr r708 N Church
 Babas Saml (Martha) h120 N Pleasant av
 Babcock W M mgr Industrial Finance Co r rt 1 bx 267 Acampo
 Bagis Saml (Martha) (Goodfellows Coffee Shop) r120 N Pleasant av
 Babitski Enoch lab r436 E Lodi av
 Babitzke Reinhold lab Ed Spiekerman
 Backman Saml S (Vivian) beauty shop 9 N School h217 E Lockeford
 Baerwald Alf clk r121 N Hutchins
 " Erhard (Elsie) embalmer Hale & Bawden h428 W Lockeford
 Bahr Agnes Indywkr Service Lndy r116 W Lodi
 Bailey Chas D r541 Maple
 " Esther Mrs h217 E Lockeford
 " Howard atdt Standard Stations
 " Mamie (wid Geo) h321 Tokay
 " Marvin E gas sta 500 W Lodi av
 " Marvin E jr (Frances) atdt M E Bailey h500 W Lodi av
 " Mary V (wid W W) r211 W Walnut
 Bainbridge Addie Mrs r214 W Oak
 " Edwin D r214 W Oak
 Baker Alex (Eva) h311 W Oak
 " Geo clk Smith & Steward
 " Gladys winerywkr r311 W Oak
 " Halsey A (Marcella E) mach h322 E Pine

BAKER

" Jas (Irene) h110 S Church
 " John E chauf City Fire Dept h500 Harold
 " Juanita r21 W Lodi av
 " Louis winerywkr r311 W Oak
 " Louise clk r118 W Oak
 " Mary (wid Alex) r324 Forrest av
 " Virgil (Zenovia) winerywkr h311 W Oak
 Balduc Benj lab r401 N Sacramento
 " Mana Mrs fruitwkr r401 N Sacramento
 Baldwin Elsie Mrs tchr Emerson Sch h721 S Cherokee la
 " Geo W (Missouri) farmer h400 E Walnut
 Ball Harold E inspr County Local Health Office r1033 S School
 Balliet Franklin D (Josephine) farmer h607 W Elm
 " Jacob (Kath) concretewkr h320 Tokay
 Bandeen Mary (wid J R) h316 S Sacramento
 " Wm (Verne) cond h316 S Sacramento
 Banek Gertrude waiter Peter Calpakis r505 E Walnut
 Banek Lydia r505 E Walnut
 " Marie (wid Jacob) h505 E Walnut
 " Thelma r505 E Walnut

BANK OF AMERICA NATIONAL TRUST & SAVINGS ASSN (Lodi Branch) Lloyd Mazzero V-Pres-Mgr, 31 S School cor W Oak, Tel 1000

Bansmer Esther K clk J H Walter r360 E Lodi av
 Barbee Galena B (wid Geo) h112 Flora
 Barber Danl J lab r711 S Garfield
 Barbera Andw fruit shipper 315 S Main
 Barbour Roswell P (Mary) real est 14½ W Pine h120 Chestnut
 Barengo Jos ranchwkr h417 Hilborn
 Barker Edison C (Mary) slsmn h413 Flora
 " Robt L (Frances A) h1050 S Central av
 " Thos O (Georgia) slsmn J S Montgomery h224 S Lee av
 Barkis Lucy L (wid H B) h403 E Pine
 Barneby Ruby tchr Lodi Union High Sch r115 W Oak
 Barnes Edith M tchr r320 Eden
 " Wm J (Ada J) bldg contr 320 Eden
 Barnhart A O emp Super Mold Corp
 Baron Allie (Della) mot pict opr h515 W Locust
 " Hazel clk r515 W Locust
 " Josephine sten r515 W Locust
 Barr Virginia Mrs h116 W Lodi av
 Barratt Lucy (wid Jessie) r604 W Locust
 Barron Fred r208 W Pine
 " Ira M (Mable) carrier PO r4 W Pine
 Barsotti Alfredo (Dora) scavenger h329 E Walnut
 Bartels Lena (wid Hans) h424 E Walnut
 Barth Otto restr 200 N Cherokee la
 " Theo (Caroline) ins 14½ W Pine h418 W Pine
 Bartlett Mary F r333 E Walnut
 Barzelotti Amelia L (wid Louis) h509 W Elm
 Bates Thaddeus F (Carrie) farmer h612 N School
 Battee Julian (Beulah) h321 Maple
 " Milton lab r321 Maple
 " Phillip S (May) lab h321 Maple
 Bauer Adolph (Carrie) h24 S Rose
 " Albt (Sadie) lab h426 Railroad av
 " Clarence J (Theresa) printer H J Tolliver h326 E Oak
 " Edw circ mgr Lodi Sentinel h4 W Pine
 " Emma bkpr C H Blewett
 " John h514 W Locust

HOTEL RAMONA**EVERY ROOM WITH PRIVATE BATH****QUIET — REFINED — HARMONIOUS****174 ELLIS ST.****Garfield
1000****San Francisco, Calif.**

LODI CITY DIRECTORY (1935)

455

BAUER

" Wm (Eliz) bicycles 21½ W Pine h323 S Stockton
 Bauermeister John F Rev (Elsie) pastor St Peter's Evangelical Lutheran Ch h115 W Locust
 Baumann Chris emp Super Mold Corp r515 S Garfield
 " Gertrude r515 S Garfield
 " Helmuth emp Super Mold Corp r515 S Garfield
 " Hugo M Rev (Anna) pastor German Congregational Ch h515 S Garfield
 " Jacob h331 E Elm
 Baumbach Abr (Rose) rancher h545 Tokay
 " Arth (Rose) farmer h645 S Cherokee la
 " Chas (Anna) (Rudy & Charlie's) h714 N Church
 " Charlotte Mrs r328 E Elm
 " Jacob lab h508 Eden
 " Konrad G (Christina) rancher h216 Tokay
 " R C Mrs r313 W Walnut
 Baumbach Wm (Bertha) ranchwkr h318 E Walnut
 Bava Angelina fruitwkr r205 E Oak
 " Evelyn fruitwkr r205 E Oak
 " John (Maria) h205 E Oak
 " Mary clk Guiseppi Ferrari r205 E Oak
 " Tony lab r205 E Oak
 Bawden Susan A Mrs (Hale & Bawden) h11 W Elm
 Bayless Haviilah J (wid M L) h419 S Sacramento
 Beard Carrie L (wid W M) h107 De Force av
 Beardsley Lynetta (wid M L) h211 W Pine
 Beauchamp Arth C lab h rear 831 S Central av
 Bechtold Albt (Ruth) h515 E Lodi av
 " Edwin (Lydia) driver Lodi Home Bakery h211 N Garfield
 " Fred (Rose) h701 Lincoln av
 Beck Gottlieb (Carolina) h529 Harold
 " Gus P (Josephine) h111 S School
 Becker Connie Mrs h118 N Sacramento
 " Emil (Mary) lab h723 S Garfield
 " Otto (Sophia) ranchwkr h406 Maple
 " Thos lab r rear 214 E Pine
 Beckman Addine M (wid Frank) h10 N Hutchins
 " Bessie M bkpr M Newfield & Sons r rt 1 bx 366
 " Earle B h530 S School
 " G Oswald sec-slsmgr Super Mold Corp
 " Hilda asst sec Beckman Welch & Thompson r307 W Oak
 " J Fink r235 S Hutchins
 " LeMoin F (Aileen) h31 S Cordier
 " Otto F (Louise) feed 630 N Sacramento h235 S Hutchins
 " Phillippina (wid H F) h 307 W Oak
 " Sophia C Mrs h211 S Stockton
 " Welch & Thompson W E Taylor pres J T Longford v-pres A O Eddlemon sec loans 2 W Pine
 Beglau Robt h439 Vine
 " Solomon (Margt) lab h803 S Washn

Beier Geo W (Edith) restr 17 N Sacramento h229 S Pleasant av
 Beitz Albt F slsmn Union Ice Co r343 Vine
 Bekker Benj (Augusta) h627 E Pine
 " Danl lab r627 E Pine
 " Edna r627 E Pine
 " John lab r627 E Pine
 Bell Geo N (Josie) h224 S Church
 " Nelson r224 S Church
 Bellman Henry J (Lenora) bldg contr 322 W Oak
 Bellows Albt B (Laura) 319 N Church
 " Reta bkpr The Lodi News r319 N Church
 Bender Arth meat ctr r104 S Washn
 " Fred (Lydia) carp h536 Hilborn
 " Fred C (Amelia) carp h104 S Washn
 " Helen r536 Hilborn
 " Herbt ranchwkr r315 Acacia
 " John lab r342 Poplar
 " Kath M Mrs h412 Hilborn
 " Theo (Hester) wtchmn h20 S Church
 " Theo C (Edna) dentist 5½ W Pine h315 W Oak
 Benedict Elmer A (Addie M) h357 E Walnut
 Bennett Edw P (Meta) formn PG&ECo h341 E Walnut
 " Okey L (Hazel) h408 S Church
 Benson Addie Mrs h201 W Elm
 " Clara M Mrs h309 W Pine
 " Clyde M farmer r309 W Pine
 Bentley Eliz (wid R W) h416 E Elm
 Benton Dorothy r506 E Pine
 " Jos E (Maude) rancher h506 E Pine
 Berardengo Michl (Europa Hotel) h18 S Main
 Berbeles Laura r306 Maple
 " Thos (Bertha) h306 Maple
 Berch Anna Mrs r217 E Lockford
 Berding G Herman auto mech h405 E Walnut
 Berg Edw (Lillie) h343 S Stockton
 " Fred h320 S Stockton
 " Geo (Pauline) lab h521 Harold
 Bergantz Geo E (Margt) h433 N School
 Bergman Estelle cook r619 S Sacramento
 Bergstahler Esther clk Lodi Home Bakery
 Berner Paul emp Super Mold Corp
 Beronio Dominic (Della) h421 N Pleasant av
 Berry Margt tchr Lodi Union High Sch r105 N Hutchins
 Berryman Clifford r342 E Locust
 Bertsch Gottlieb G (Ella) trucking h216 Maple
 " Henry E (Julia) asst mgr Lodi Lbr Co h111 S Central av
 " Wilmer (Lexie B) clk J L Carroll h224 S Church
 Bethel Tabernacle Rev H H Gear pastor 200 W Locust
 Betz Henry (Emma) emp Super Mold Corp h rear 214 E Pine
 " Wm lab r216 Flora
 Bevalaquia Ratto gas sta 303 N Church
 Bewley Hattie B (John C Bewley & Co) h412 W Walnut
 " John C (Gertrude) (John C Bewley & Co) h409 W Pine

BEWLEY JOHN C & CO (John C and Hattie B Bewley) Established 1905, Realtors, Loans, Insurance, 10 City Improvement Bldg, 106 W Oak, Tel 47, John C Bewley Res Tel 57, and Hattie B Bewley Res Tel 230-R

Bianchini Ernest winerywkr r425 W Lockeford
 Biasotti Chas B (Mary) farmer h125 Chestnut
 " Mike fruitwkr h229 Tokay
 Biel John fruitwkr r324 Hilborn
 " Susan fruitwkr r324 Hilborn
 Bier Antone (Barbara) shoe repr 17 S Sacramento h407 Maple
 Bierly Reed J clk Central Calif Traction Co r425 E Pine
 Bietz Albt F (Edna) slsmn h343 Vine
 Bigler Bert (Martha) h115 Chestnut
 Bird Eugenie R (wid D W) h318 W Pine
 Birk Reinhold Rev (Wilhelmine) pastor German Reformed Zion Ch h232 S Pleasant
 Birt Wm prsmn Lodi Sentinel r724 Lockeford
 Bischof John (Christine) real est 9 S Sacramento h312 E Pine
 Bishofberger Harry r533 Maple
 " Lloyd r533 Maple
 " Oscar (Eliz) lab h533 Maple
 " Wilson r533 Maple
 Bitterman Albt (Amelia) h425 Hilborn
 " Christian G r425 Hilborn
 Bitzer Floyd emp Super Mold Corp
 " Harlan emp Super Mold Corp
 " Philip H (Anna) mgr Home Apts h217 E Lockeford
 Black Anna M (wid L W) h27 S Cordier
 " Chas gdnr r717 S Washn
 " Chas A (Princess) h411 S School
 " Dorothy B bkpr Ed Spiekerman r27 S Cordier
 " Glen A (Ethel) h425 S School
 " John r22 N Cherokee la
 Blackstone Edw D (Mae) chauf h210 S School
 Blair Eliz r311 N School
 " J W batteries 107 N School
 " Wilson (Mary) h311 N School
BLAKELY JOHN F (Alice M) City Clerk and Assessor, h115 S Rose
 Blakeslee Walter L (Flora) lab h208 W Pine
 Blanchard Eleanor Mrs tchr Lodi Union High Sch r215 S Rose
 " Francis (Eleanor) tchr h215 S Rose
 " Mabel Indwkr r428 Cherry dr
 Bland John (Anna) mech h346 E Pine
 Blazer Flora B Mrs tchr Emerson Sch r rt 3 bx 212
 Blehm Sol M (Edna) restr 23 N Cherokee la
 Blehn Wm (Mary) lab h1207 S Central av
 Blewett Arth E (Bernice) chauf h332 W Daisy av
 " C Howard (Georgia) dairy 309 S Sacramento h8 N Lodi av
 Blodgett Eleanor tchr r201 N School
 " Florence A (wid J M) h201 N School
 Blohm Carl (Oral) h843 N Church
 Blossche Herman farmer r724 S Washn
 " Paul (Alma) farmer h724 S Washn
 " Paula r724 S Washn
 Bluck Leomond H (Ruth W) farmer h414 W Elm
 " Ruth W Mrs prin Needham Sch r414 W Elm
 Board Arth L (Ida) dist agt PG&ECo h621 W Locust
 Boden Annie (wid Wesley) h610 N Church

Bochmer Arth C (Florence) phys 4½ N School R 27 h625 W Oak
 Boehner Alf P (Bertha) rancher h1049 S Cherokee la
 Boese Aug H (Albertaine) h525 E Pine
 " Emil F restr 209 S Cherokee la
 " Erich H emp J C Penney Co r304 E Lodi av
 " Gustav (Maria) h304 E Lodi av
 " Paul H teller Bank of America h705 N Church
 Boether Aug E (Mary) h207 S Rose
 " Eug A (Geraldine) (Lodi Collection Service) h103 S Rose
 " Paul H garage 21 E Elm and gas sta 301 S Sacramento
 Boeltcher Louisa (wid Chris) h112 E Walnut
 " Wm r112 E Walnut
 Bogart Oswald R (Hilda M) tel installer h337 Hilborn
 Bohn Bert winerywkr r841 S Central av
 Bohnet Emma r329 E Pine
 " Jacob H (Bertha) farmer h207 W Oak
 " Kath (wid M B) h329 E Pine
 " Orville L (Viola) slsmn Lodi Hdw Co h333 Hilborn
 Bolanders Anders (Christine) h720 S Washn
 Bolinger Hugh J (Ethel) phys 104 N School R 205 h415 W Elm
 Bollinger Sarah h222 W Pine
 Boltin Effie A (wid A H) r315 S Pleasant av
 Bond Frank emp Super Mold Corp
 Bonnel Raymond G (Ida) servmn Kreiger Motor Co h329 Cherry dr
 Bonotto Vincent (Virginia) h347 E Lodi av
 Boozenny Andw r615 S Garfield
 " Geo (Nellie) lab Ed Spiekerman h615 S Garfield
 Borev Abel A (Alta) mgr Hotel Lodi h7 S School
 Borlo Emil baker Mrs Theresa Comba r118 W Elm
 Borst Evan I (Dorothy) tchr Lodi Union High Sch h216 S Cordier
 Bossert Johannes (Dorothy) h505 Tokay
 " Margt mlnr r505 Tokay
 Bottsford Lois C r540 E Oak
 Bourne Oliver J (Daisy E) h15 W Lodi av
 Bowen Jas A r233 S Lee av
 Bower John h430 Maple
 Bowling Jas H (Sarah C) h401 S Central av
 " Mabel r229 S Hutchins
 Bowman Eliz (wid F J) h258 Vine
 " F Easton slsmn r258 Vine
 Boyd Arch D (Rose) slsmn h308 E Walnut
 " Ralph M (Wilma) police LPD h315 E Pine
 " Rose Mrs clk Lodi Dry Gds Co r308 E Walnut
 " Sarah B Mrs r308 E Walnut
 " Wilma R sec Calif Fruit Exchange r315 E Pine
 Boyer Minnie M Mrs dresses 24 N School h315 E Oak
BOYNTON AMY L, Librarian Lodi Public Library, r717 W Locust
 " Chas A (Vesta) (Fink Cleaners) h309 E Oak
 " Chas L jan h717 W Locust
 " Lawrence W clo clnr r717 W Locust
 " Linn F (Beatrice) (Weihe Drug Store) h303 W Elm
 " Vesta clk Mrs M M Boyer r309 E Oak
 Brack Anna h115 W Elm
 Brackett Chas F (Christine) auto repr 12 S Stockton h11 N Central av
 Bradbury Bernice S nurse r1203 S Central
 " Wm C (Clara S) h1203 S Central av

T. W. THOMAS -- INSUROR

TELEPHONES 1355 and 5605

BELDING BLDG., 110 N. San Joaquin Street

Stockton, California

LODI CITY DIRECTORY (1935)

457

Bradford Jesse L W (Iola I) clk h17 N Central av
Brady Gus winerywkr r741 S Central av
" John (Christina) plstr h741 S Central av
" John A (Edith C) barber h412 E Pine
" Lelah Mrs h217 E Lockeford
Braghetta Henry (Christine) farmer h309 1/2 E Oak
Brand Fenton M carp h701 S Central av
Brandow Frank (Ora M) h rear 220 S School
" Harold J r rear 220 S School
Branson Ralph emp Super Mold Corp
Brant Mary A r325 Maple
Bravo Carlos C dental labtry 5 1/2 W Pine
Bray Clyde A (Clara E) truck driver r118 E Oak
Bremeise Edw H (Martha) h311 Eden
Brentlinger Russell lab r317 W Elm
Bresnan C J dentist 4 1/2 N School R 11 r7 School
Brewster Rollo H (Sophie) gro 502 W Lodi av
Bricken Chas (Lillian) gas sta 122 E Lodi av h205 Tokay
Brierley Wm M (Grace) h330 E Locust
Breitmeyer Carl W (Sylvia) lab h208 N Stockton
Briggs Chase (Blanch) gro 431 W Locust
" John r431 W Locust
" Lee clk r431 W Locust
" Roy C h611 W Locust
Brinson Bessie clk PG&ECo r Acampo
Bristol Andw E h516 E Locust
Britt Vernon E dentist 5 1/2 W Pine
Brixy Letitia nurse r625 W Lockeford
Brockney Alvin gas sta 229 S Sacramento r rt 3 bx 490
Brokofsky Laurence L (Jennie) carp h507 E Elm
Brooke A E emp Super Mold Corp
" C emp Super Mold Corp
Brooks Chas E (Etta) lab h320 E Locust
" Chas L r320 E Locust
" Elno E fruitwkr r320 E Locust
" Hazel G fruitwkr r320 E Locust
" Lilliah J fruitwkr r320 E Locust
" Thos W ranchwkr r320 E Locust
Brosnikoff Elsie r508 E Oak
" John (Susan) lab h508 E Oak
" Lena maid r508 E Oak
Bround Howard bxmkr r319 S Sacramento
" Johanna (wid Jacob) h319 S Sacramento
Brown Angela Mrs r431 Poplar
" Apartments (Edith M Brown) 200 E Lodi av
" Chas (Emery & Brown) 321 S Church
" Edith M (Brown Apts) h200 E Lodi av
" Eliza h225 Hilborn
" Frank E (Laura) driver PG&ECo h319 E Walnut
" Fred (Eliz) lab Ed Spiekerman h437 Flora
" Hezekiah r817 S Garfield
" Hollis E (Edith) slsmn h210 N Cordier
" Louis G (Irene) (Mitchell Koenig & Brown) h211 S Crescent av
" Tunis h402 E Oak

BROWN WM M (Lena L) Real Estate and Fire and Automobile Insurance, City and Business Properties, Vineyards and Dairy Lands, Loans, 601 E Pine, Tel 661-J
" Wm R winewkr h320 N School
Brudehl John (Christina) h912 S Stockton
Brum Jake lab h301 Maple
Brunner Benj (Emma) auto mech Mrs Amelia Roark h543 E Pine
" Roland clk United Stores r543 E Pine
Bruno John lab r222 W Lockeford
Bruno Geo ranchwkr r348 E Walnut
" Gladys r409 E Walnut
" John F (Maud) lab h409 E Walnut
" Minnie r348 E Walnut
" Theo r348 E Walnut
Bruton Milton A h16 W Oak
Brylka Clara Mrs clk Wm Brylka
" Wm baker 26 S School r122 W Oak
Buchanan Robt A (Edith A) (Buchanan Sanitarium) h 408 E Pine
" Robt A jr (Margt) h228 Tokay
" Sanitarium (R A Buchanan) 408 E Pine
Buckley Lucile Mrs nurse Buchanan Sanitarium r408 E Pine
Buckmaster Lee M (Mamie) h220 W Oak
Bue Conrad D eng U S Geological Survey
Buell Chas L (Emma) h217 E Oak
" Frank R (Alvin) chauf City Fire Dept h323 E Walnut
" Julius (Una) lab h108 E Walnut
Buford Henry C (Hazel) mgr S A Girrard Co h232 S Hutchins
Bull Albt H (Louisa) carp h217 S Church
" Clifford B (Kath) gas sta 100 N Cherokee la and 127 N Sacramento h604 S School
" Everett (Aileen) h203 Olive ct
" Leonard r217 S Church
Buller Eleanor (wid A D) h509 S Central av
" Martha clk r509 S Central av
Bulson Adelbert E (Mary) h335 E Pine
Bunce Lee R (Inez) tchr h409 E Locust
Bundy Corinne Mrs r416 E Elm
Burbank Clara Mrs r611 N Sacramento
" Conrad (Maggie) h714 S Stockton
" Henry (Christina) h714 S Stockton
Burdg Chas A (Delia E) lab h215 W Oak
Burgdorf Geo C (Alma E) carp h316 W Walnut
" Walter G (Burgdorf & Emery) r316 W Walnut
" & Emery (W G Burgdorf E D Emery) auto repg 216 N School
Burgner Henry h427 Vine
Burgstahler Adele sten G M Steele r rt 3 bx 481
" C Ernest bridgemn h203 W Oak
" Esther P clk r203 W Oak
" Frieda J tel opr r203 W Oak
" Gustav A (Elsie) h419 W Locust
" Martha clk F W Woolworth Co r203 W Oak
" Meta M clk r203 W Oak
" Violet E r203 W Oak
Burkhart Karl (Margt) shoes 107 S Central av h440 Hilborn
" Martha clk r440 Hilborn

- Burkholder Wm H (Frances E) farmer h359 E Lodi av
 Burrell Beulah Mrs tchr Lodi Union High Sch r15 S Hutchins
 " Geo A (Beulah H) mgr Pac Tel & Tel Co h15 S Hutchins
 Burrer Jacob (Leah) h611 S Sacramento
 Burson Herschel electn Elec Equip Co r311 E Elm
 Burtch Kenneth atdt P H Boether r111 S Central av
 " Allen clk Travelers Hotel r112 N School
 Bushnell Willyla h221 E Pine
 Business Girls Club 209 W Chestnut
 " & Professional Women's Club 514 S School
 Butschy Herman C (Amelia) winerywkr h206 Flora
 Butler J Luther carp r rear 504 S School
 Byas Edith (wid John) h217 E Lockeford
 Bybee Marjorie r11 W Elm
 " Kenneth r11 W Elm
 Byer Wm r405 Maple
 Byers Bertha W (wid M E) r305 S School
 " Wilbur E h305 S School
 C & C Boot Shop (C V Coey V M Coil) 16 S School
 Cacharos Jerry (Mary) cook h412 S Washn
 Cain Elmer clk r Hotel Lodi
 Cain Emmett J (Roberta) electn h208 W Locust
 " Eva N (wid John) h720 N Pleasant av
 " Ira C (Shirley) barber 106 E Walnut h108 do
 " Leland E emp Super Mold Corp r720 N Pleasant av
 " Leonard T r720 N Pleasant av
 " Lester r720 N Pleasant av
 Roscoe B (Mona) servmn PG&ECo h541 E Locust
- CALAVERAS CEMENT CO, 242 E Miner Av, Stockton, Tel 1429**
 " Yacht & Country Club Estates 106 W Oak R 7
 Caldwell Jos S r21 W Lodi av
 California Fruit Exchange D R Ritchie mgr 104 N School R 208
 " Pine Box Distributors Allen Chase mgr 403 S Main
 Calkins Helen Mrs matron Lodi Academy r1315 S Garfield
 Call Harry W (Martha V) h602 N Church
 Calpakis Peter restr 29 N Sacramento r17½ W Pine
 Calvert Ernest J r425 E Walnut
 " Floyd R (Esther) meter tester PG&ECo h425 E Walnut
 Camblin Wayne M (Irba J) clk Shell Oil Co h319 E Oak
 Campbell Emeline S Mrs r229 S Lee av
 " Gilbert R (Hazel) flagmn h502 Tokay
 Campodonico Vincent F (Ottillie) lab h317 Flora
 Canepa Chas S (Myrtle) h12 S Rose
 " Frank L mgr Farmers Free Market
 Canfield Kate M r218 N School
 Caple John W (Christine) collr PG&E Co r Woodbridge
 Cappa Olga sten r347 E Lodi av
 Carbino Wm clk r126 N Central av
 Carey Al emp Super Mold Corp
 " Edw C (Georgia) bldg contr 124 W Pine
 " Evelyn r124 W Pine
 Carlock Albt C (Lula C) wtchmn h349 E Lodi av
- Carlyon Richd (Mabel E) pntr h117 Forrest av
 Carpenter Edw M (Alice) supt Krieger Motor Co h608 S Central av
 " J Ruth waiter r1215 S Garfield
 " Walter C lab r424 Eden
 Carr David C (Susie) office mgr American Fruit Growers h333 E Elm
 " Dorothy E bkpr American Fruit Growers r333 E Elm
 " Miriam L r333 E Elm
 Carroll A P eng Super Mold Corp
 " Austa Mrs (Carroll Maternity Home) h1438 S Central av
 " Herman S (Opal P) cannerywkr h424 Cherry dr
 " Jas L (Grace D) liquors 19 N Sacramento and cigars 21 do h325 E Locust
 " Maternity Home (Mrs Austa Carroll) 1438 S Central av
 " Patk r213 S Stockton
 Carter Ella M (wid W E) h404 W Walnut
 " Ernest L (Vieva C) well driller h213 E Oak
 " Jacques W (Eleanor D) mgr Stockton Box Co h316 W Oak
 " Robt pntr J L Pickering
 Cary Fred G (Daisy) bldg contr 121 W Pine
 Casey Loraine beauty opr r201 W Elm
 " Olive Mrs h201 W Elm
 Castagna Jos (Kate) h430 Louie av
 Catlin Donald R (Gertrude S) lab h233 Hilborn
 " Fred lab r400 E Walnut
 Caulfield Jacob (Nellie R) vulc h429 E Lodi av
 " Jas L cannerywkr r429 E Lodi av
 Cave Lawrence V r Hotel Lodi
 Caviness Wm L (Beatrice) barber C E Stemler h222 W Oak
 Cayton Zena H (Florence) rancher h436 E Pine
 Cecchetti Dora r300 E Lodi av
 " Duile (wid Ettore) h300 E Lodi av
 " Louise r300 E Lodi av
 Cellini Albt lab r112 N School
 " Archie h601 W Elm
 Cencirulo Humbert (Edna) meat ctr h110 W Walnut
 " Roy A r110 W Walnut
 Central Apartments Mrs Livonia Williams mgr 322 E Pine
 " California Traction Co (freight depot) C W George frt agt 11 E Lodi av
 Chamber of Commerce see Lodi District Chamber of Commerce
 Chambers Eleanor Mrs tchr h504 Eden
 " John F clk Mrs S E Madison h513 E Walnut
 Chandler Bert (Nettie A) fruitwkr h rear 225 Flora
 Channell C Malcom chauf r343 E Pine
 " Eleanor A asst Lodi Public Library r343 E Pine
 " M Robt (Nora) chauf City Transfer Co h343 E Pine
 Chapdelain Louis (Odille) farmer h708 W Elm
 Chapman Lillian M maid 701 W Locust
 " Minnie C (wid Albt) h345 E Walnut
 " Thos W (Florence) asst supt County Schs h9 S Crescent av
 Chappell Vincent D (Ruth B) dairy 45 N Sacramento r Eucalo Grove
 Chappuis Alex J (Lydia) mach Super Mold Corp h209 Hilborn
 " Geo emp Super Mold Corp

W. O. Traphagen

320 EAST WEBER AV.
TELEPHONE 8725

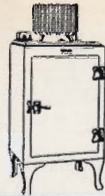

GENERAL ELECTRIC Home Appliances

STOCKTON, CALIFORNIA

LODI CITY DIRECTORY (1935)

459

CHAPPUIS

" Peter F (Martha) fndywkr Super Mold Corp
h16 N Garfield
Chase Allen mgr Calif Pine Box Distributors
Chatfield Chas J (Velma) soft drinks 301 E
Pine h315½ do
Cheney Esther B (wid H P) cook h233 S Lee
av
Chesebro Pearl Mrs r200 E Lodi av
Chinn Lilly Mrs librn Christian Science Read-
ing Room r23 N Church
" Thos (Lillie C) orchardist h23 N Church
Chirrick Arth C (Edna M) lab h220 Eden
Chittick Sadie r300 W Walnut
Chiugoku Co Isao Okazaki mgr gro 22 S Main
" Hotel (Isao Okaki) 22 S Main
Christensen Fernando (Ida E) h247 S Lee av
" Herman clk Smith & Steward r9 W Oak
" Leland F farmer r247 S Lee av
Christian Robt B meats 108 N School r Vallejo
" Science Reading Room 18 N Lee av
Christianson Hermon r9 W Oak
Christie Jeannie (wid R A) r112 S School
Christner Jos D (Lydia B) h228 N Garfield
Christos Saml cigars 115 N Sacramento r310
do
Church Clyde C (Emma) (The Lodi News)
h211 Chestnut
" Doris sten The Lodi News r211 Chestnut
" of God 501 S Washn
Churchman Dewitt C (Mary) h520 E Locust
" Mary E (wid V C) h417 N Church
CITY HALL, 221 W Pine cor Pleasant
" Improvement Building 106 W Oak
CITY TRANSFER CO (Cecil R and W L Irely)
Contract Local and Long Distance Haul-
ing, 104 N School, R 212, Tel 39
Claire Lucille Mrs (Hotel Merit) h115½ E
Pine
Clancy Maude E Mrs (Lodi Steam Laundry)
r615 W Locust
" Maurice E (Maude E) (Lodi Steam Laun-
dry) h615 W Locust
Clark Althea D tchr r118 W Oak
" Cath R tchr Emerson Sch r118 W Oak
" Cora E (wid W L) r315 E Pine
" Ezra E farmer h517 E Walnut
" Harvey S printer 117 N Sacramento and
City Councilman h317 E Pine
" Perry O mgr Lodi Fruit Growers Assn r
Acampo
" Sophie Mrs waiter Mrs Mabel Gall
Clarke Joe W emp Super Mold Corp
Clendenin Edith r229 S Lee av
Cline Russell I (Dorothy) musician h125 E
Locust
" Wm A (Nellie) h220 N Washn
Clinger Edw (Tillie) h416 S Central av
Closson Archie M (Mary) (Reed & Closson)
h519 N School
Clowe Lucy (wid M E) h101 Crescent av
Coberley Chas W h346 Poplar
" R B h541 Maple
Coca Coca Bottling Co Herbt Suelzle mgr 307
S Sacramento

Cochran Eva (wid J D) h110½ N Washn
Coddington David O (Leona I) steelwkr h307
Acacia
Coe Arth J (Cora) mgr Genl Petrol Co h413 E
Pine
" Art J jr (Fay) br mgr Union Service Sta-
tions h215 S Pleasant av
" Geo F radio mech Emery & Brown r413
E Pine
" Herbt (Laura) h328 E Locust
" Warren F mgr Signal Oil Co r413 E Pine
Coe C Vernon (C & C Boot Shop) h126 N
Central av
Coffey Tess housekpr 117 S Church
Coffield Wm J (Fay) dentist 4½ N School R
3 h26 S Crescent av
Coffman C Walter (Atlanta) h611 S Central
av
" Chester H r611 S Central av
" Jesse W chauf r611 S Central av
" Wm R (Helen) police LPD h515 S Central
av
Coil V M (C & C Boot Shop) rLockeford
Coker R Everett (Ruth F) slsmn h709 N
Church
Cole Bert S (Ellen) electn h925 S Stockton
" Cath sten r925 S Stockton
" Chas H (Rose) confv 17 S School
" Robt B (Ina) h306 W Oak
" Robt R (Mamie) clk C H Cole h306 W Oak
" Thirza M Mrs (Mason Hospital) r209 N
School
" Wm E (Thirza M) h209 N School
Coleman A Eug pipe ftr r307 Poplar
" Arth E (Mollie R) farmer h307 Poplar
" Hannibal B h719 N School
" Hester (wid R W) h233 Maple
" John D lab r307 Poplar
" Orville (Nettie B) lab h317 Hilborn
" Paul J auto mech r307 Poplar
" Verla r233 Maple
Collier Wm wtchmn Super Mold Corp
Collins Eug C (Lilly M) barber 20½ N Chero-
kee la h1205 S Garfield
" Lillian M r1205 S Garfield
" Loren R (Pearl F) farmer h1001 S Stockton
Collivas Gus (Margt) barber h224 Olive
Colvin Richd H (Grace E) carrier P O h232
S Lee av
Comartin Alice nurse r216 S Church
" Edw meat ctr r216 S Church
" Eleanor r216 S Church
" Jesse J (Olive) h216 S Church
" Wm (Lena) (Curry & Comartin) h107 W
Lockeford
Comba Theresa (wid John) baker 21 N School
h118 W Elm
Combs Abigail C (wid R M) h300 W Walnut
" Marshall atdt Standard Stations r413 E Lo-
cust
Community Grape Corp W A Spooner sec-
mgr N Sacramento cor Woodbridge rd
" Welfare Council Mrs Cora Raines in chg
221 W Pine
Condon John lab r317 E Elm
" Marjorie r322 E Pine

FRED W MOORE

Optometrist and Optician

12 N. California St

Phone 1473

Don't Blink and
Squint Over Print . . .

Correct Glasses Give
Eye-Ease

"See Moore and See Better"

460

(1935) R. L. POLK & CO'S

CONDON

" Oliver (Agnes) fruitwkr h237 Redwood
" Wm r237 Redwood
Cone Esther L (Haven Auto Court) r1003 S
Cherokee Ia
" Helen R (Haven Auto Court) gift shop 4
N School r1003 S Cherokee Ia
" Louise D (wid Wm) h1003 S Cherokee al
Conklin Jas tchr Lodi Union High Sch
Conley Nellie (wid Wm) r1250 S Central av
Conner Cecil emp Super Mold Corp
" Glenn emp Super Mold Corp
" Russell r118 W Oak
Conrad Theo (Clara) chauf C H Blewett r408
E Lodi av
Cook Abijah J (Mary) transfer 31 N Sacra-
mento h403 W Elm
" Frances wid Amos) r615 W Locust
" Genevieve music tchr 224 S Pleasant av
" John L (Anna) lab h308 Maple
" Leland A (Ernie M) mgr Lodi Steam Lndy
h414 Forrest av
" P Miles mgr E A Test r3 W Lickeford
" Pauline dom r308 Maple
Coomes Frieda S Mrs beauty shop 108 W Pine
h122 W Oak
Cooper Chas D (Iver S) inspr San Joaquin
County Agri Com h425 E Oak
" Forrest E (Dora C) City Poundmaster h222
Hilborn
" Louise F r222 Hilborn
Cople Kenneth tchr Lodi Academy r1315 S
Garfield
Corbin Emma (wid W O) h226 S Sacramento
Cordero Anthony farmer r509½ S Sacramento
Cordes Fredk Rev (Marie) pastor Salem Evan-
gelical Ch h111 N Central av
Cordway Frank H farmer h108 S Stockton
Corley Lehman B (Bertha) chiropractor 104 N
School R307 h418 W Oak
Cormack Thos tchr Pub Sch h217 W Locust
Cornell Mary E (wid R T) h412 Flora
Corson Augustas G (Mae) h109 S School
Cortner Beverly hlpr Krieger Motor Co r
Washn cor Maple
Cory Building 4½ N School
Cosmopolitan Hotel 100 S Main
Cossins Geo lab r224 N Central av
" H Ray lab h224 N Central av
" Howard (Rose) lab h117 N Central av
" Lon (Daisy) lab h224 N Central av
" Roy lab r224 N Central av
Costa Angelus L (Pebble) rancher h625 W
Lockeford
" Cath h605 W Lockeford
Cotherman Frank eng rHotel Lodi
Cottel Fredk winerywkr r220 S Lee av
Cotton Hazel tchr r245 S Pleasant av
Countryman Fredk N (Ann) lab h111 W Wal-
nut
Cox A H clk r100 N Sacramento
" Harold chauf r22 W Elm
Craddock Jessie Mrs art gds rear 428 E Lodi av
Craig Andw J (Nellie) pntr h224 W Daisy av
" Gladys O Mrs emp J C Penney Co r605 S
School

CRAIG

" Nellie Mrs mgr Lodi Rating Bureau r224
Daisy av
" Oliver M (Gladys O) slsmn M Newfield &
Sons h605 S School
Cramer Clifford C (Eleanor L) clk h607 N Sac-
ramento
Crandall Earle P (Madely) tchr Lodi Union
High Sch h322½ W Walnut
Crane Lillie (wid C T) r409 E Locust
Cratty Harry pharm h1040 S Central av
" Vella (wid Thos) r1040 S Central av
Crete Ellis M clk r411 W Oak
" Melba I tchr Emerson Sch r411 W Oak
" Michl E (Leta) (Lodi Drug Co) h411 W Oak
Crispi Antonio h306 N Pleasant av
Crivelli Euclide r528 E Locust
Crocker May H (wid H R) r503 W Pine
Cromwell Loren (Elda) h701 S Cherokee Ia
Crosby Clarence A (Emma) h104 S Pleasant av
" Ray F (Crosby & Son) h321 E Lodi av
" Raymond M (Orphie) (Crosby & Son) h325
E Lodi av
" & Son (R M and R F Crosby) pntrs 321 E
Lodi av
Crose Annie E Mrs h408 E Locust
" Ira N (Florence) tchr Lodi Union High Sch
h12 N Rose
Croschaw Harry F (Ethel C) mgr Safeway
Stores h125 E Locust
Cross Le Roy auto meeh h15 W Locust
Croschwaite Jas mech Loewen Auto Co
Croswhite Wm H (Bessie) optom 3 S School h
216 S Lee av
Crouse Albt clk r305 S School
Crowe Frank J (Matilda) h122 N Cherokee Ia
Cunningham Emma I (wid Albt) h346 E Pine
Curry Thos T (Mabel) (Curry & Comartin) h
611 E Pine
" & Comartin (T T Curry W J Comartin)
meats 19 W Pine
Curtis Melvin E (Jennie) h306 Poplar
Cusumano Frank slsmn Turner Hdw & Implt
Co r rt 2 bx 238
Cutts Wm (Gertrude) h rear 218 N Washn
Dahl Andw r228 Hilborn
Dalholtz Charlotte (wid C) r548 S Sacramento
Daly F E r325½ N Church
" Patk H (Helen L) r441 Eden
Dal Porto E emp Super Mold Corp
Dames Harold H driver PG&ECo r220 1st
" Henry F (Augusta) h220 1st
Daniels Eileen r213 S Church
" K Weller (Mildred M) music tchr h213 S
Church
Dann Douglas r1035 S Central av
Darden Danl B r16 W Walnut
" Edwin F (Mary) h16 W Walnut
" Louis W (Constance) asst slsmgr Super
Mold Corp h209 W Walnut
Darrah Bessie Mrs r300 W Walnut
Daughters of Veterans 409 Daisy av
Dause Abr fruitwkr r739 S Washn
" Fred fruitwkr r739 S Washn
" Rudolph (Minnie) h739 S Washn

- Davis Alice clk r309 W Walnut
 " David W (Wanda) h543 E Pine
 " Frank H whsmn SP Co rGalt
- DAVIS J HAMILTON (Zoe) City Treas and Tax Collr, h216 W Locust**
- " Laura A h25 De Force av
 " Maud tchr Lodi Union High Sch r115 W Oak
 " Norma maid r415 W Elm
 " Royal h rear 504 S School
 " Vess (Anna) wtchmn h309 W Pine
 " Wm L wtchmn h219 N Garfield
 Day Grant (Erma) roller opr h729 N Pleasant av
 " Jos (Rosemary) mach opr r124 E Pine
 " Leonard msngr W U Teleg Co r729 N Pleasant
 " Ray (The Pump Shop) rSt Helena
 " Zelma M (Model Hat Shoppe) rWoodbridge
 Dean Danl M (Rachel) clo clnr 7 W Pine h412 N School
 Dearboam John E lab h608 Calif av
 Debenedetti Louis (Della) vineyardist h222 W Lockeford
 Debrick Margt C (wid J G) h518 N Church
 " Veola clk r518 N Church
 Decker Ida F (wid C H) h rear 405 E Lodi av
 " Robt D well driller h512 Tokay
 Declusin Felix A (May N) tractor opr h314 W Lockeford
 " John L (Ruth) gro 19 W Pine h211 W Elm
 " R G slsmn Loewen Auto Co
 De Grande John B r425 W Lockeford
 Deiss Victoria Mrs r216 W Daisy av
 Deitz Conrad J (Christina) plmbr h200 Hilborn
 Delegeanes Geo barber 113½ N Sacramento
 Del Rey Hotel J W Ramsey mgr 14½ S School
 Delzell Allen (Alta) lab h426½ Railroad av
 De Martini John Co fruit shippers 29 E Pine
 " Paul h437 E Locust
 " Rose r432 Louie av
 Deming Henry r425 Vine
 " Kath (wid Geo) h425 Vine
 " Marie r425 Vine
 Denevi Ceasar (Mary) lab h626 W Lockeford
 " Joe lab r104 E Lodi av
 Denhey Dennis r313 W Walnut
 Denning Rudolph h525 Flora
 Derby Charlotte (wid Geo) r504 Eden
 Derksen Wm J (Frieda) lab h424 Eden
 Deucher Geo G (Marie) h529 E Walnut
 Deutscher Edw (Thelma) h220 Maple
 Devaney Geo F (Mary V) h412 S School
 De Velia Aurora beauty opr A W Perkins r Hotel Lodi
 Devine Anna tchr Lodi Union High Sch r211 W Elm
 " Annie (wid D T) r211 W Elm
 " John E (Margt) h416 W Locust
 Devries Jennie Mrs h17 W Locust
 De Weber Jas L (Isabelle) farmer h19 W Lodi av
 " Joyce clk r19 W Lodi av
 Dezkovsky C emp Super Mold Corp
 Dickoff Angelo (Martha) mgr United Stores h 220 W Elm
 Diede Sarah r333 Maple
 Diehl Harold C (Aline) pntr h617 Lincoln av
 Diekman Herman tchr Lodi Union High Sch r rt 1 bx 21
 Dietderich Chester S auto repr 813 S Cherokee la r524 E Oak
 " Peter (Emily) h524 E Oak
 Dietrich Frank P sec Enterprise Planing Mill h420 E Elm
- Dietz Carl N (Florence E) plmbr C J Dietz h 212 Hilborn
 Dietrich John r420 E Elm
 Dietz Conrad J plmbr 119 N Sacramento r212 Hilborn
 " John (Olga) chauf r323 E Locust
 " Jos r323 E Locust
 " Jos (Jacqueline) meats 15 W Oak h15 S Stockton
 " Mathilda Indywkr Service Lndy r505 S Washn
 " Otto (Bertha) h520 S School
 " Tillie Mrs h505 S Washn
 Dillard Harry r411 S School
 Dillon David h413 W Walnut
 Dimitroff J h222 Vine
 Dimmick Thos (Mary) lab r307½ Acacia
 Dimmig Ruth maid Buchanan Sanitarium r408 E Pine
 Din Lee Indy 121 E Oak
 Dixon Alvin (Anna) wtchmn h432 E Pine
 " Lester chauf r616 N School
 Doberstein Alvina (wid Gustav) h rear 719 S Washn
 Dobrasin Ned (Della) cook h114 N Church
 Dobrovolny Frank Rev (Christina) h417 E Locust
 Dockter Herbt A meat ctr Nicholas Felton r513 Flora
 " Philip (Sophia) lab h513 Flora
 Dodge Henry L (Harriet) h130 N Cordier
 Doering Gottlieb (Marie) agri implts 20 N School h301 W Walnut
 Dolin Andw lab Ed Spiekerman h225 Redwood
 Dollenger Gottlieb (Mary) h404 S Central av
 Dominican Sisters 201 S Church
 Donadio Jos chauf r523 S School
 " Mary r523 S School
 " Sally r523 S School
 " Thos farmer h523 S School
 " Tony r523 S School
 Dorf Frank emp Super Mold Corp r115 Forrest av
 Dorsey Mary Mrs r311 E Walnut
 Dotson Jos (Margt D) plstr h115 W Lodi av
 Doty Chas (Kath) lab h718 S Washn
 " Chas J R r718 S Washn
 " Grace r718 S Washn
 Dougherty Bert C (Leola) supt City Street Dept h115 N Cordier
 " F A & Son (F A and F A jr) ins 1 S School
 " F Allen (F A Dougherty & Son) r21 W Locust
 " Fredk A (Gertrude) (F A Dougherty & Son) h21 W Locust
 Douglass Robt I lab r317 Maple
 Douthard Geo hlpr Krieger Motor Co r24 S Main
 Dow Hugh A (Kath A) tchr Lodi Union High Sch h504 W Lodi av
 Dragoo Howard L (Frances) linemn PG&ECO h217 N Central av
 Drawverl Otto (Margt) lab h428 Tokay
 Dreher Louis (Carrie) h316 N Sacramento
 Ducharme Geo H (Annette M) lab City St Dept h3 W Lockeford
 Duckworth Clyde F (Esther) bkpr Bank of America h730 S Central av
 Duerksen Gearhard T (Justina) mech h529 Flora
 Duerkson Helena maid 411 W Elm
 Duguid Lydia A Mrs h21 N Washn
 Duncan Jos A (Gladys M) auto mech h rear 329 Hilborn
 Dunlap T Henry (Lola) r317 S Stockton

SMALL ANIMAL GAS HEATED HOSPITAL

VETERINARY SUPPLIES OF ALL KINDS

At Wholesale Prices

DR. F. H. SAUNDERS

336 E. Lafayette Street

Phone 695



462

(1935) R. L. POLK & CO'S

Dunn Mattie B (wid L G) h401 N School
 " Porter (Esther) r219 N Garfield
 Duntun C Howard jr (Pearl) emp Super Mold Corp h216 Louie av
 Durfey Lottie M (wid L A) r22 S Cordier
 " Martin O r22 S Cordier
 Dutschke Albt E jan h114 E Oak
 " Albt L (Eliz) plmbr h215 E Walnut
 Dutton Irene Tent No 37 Daughters of Veterans 23 W Pine
 " Sarah H (wid J L) h834 S Washn
 Dyer Danl M (Mary) collr PG&ECo h527 E Lodi av
 " Danl M jr (Ella C) emp Super Mold Corp r405 E Locust
 " Martha L (wid C W) h316 E Locust
 Eagles Hall 201 N Sacramento
 Earhardt Jas r16 W Oak
 Earhart F M emp Super Mold Corp
 Earl Fruit Co E A Humphrey mgr 17 E Elm
 Earle Rooms (Mrs Clara Phipps) 17½ W Pine
 Eaton Albt M r226 N School
 " Edgar J (Nellie L) farmer h226 N School
 " Louise A (wid H W) h rear 529 E Walnut
 Eddlemon A O (Eddlemon-Jones Co) sec Beckman Welch & Thompson
 " -Jones Co (A O Eddlemon Lee Jones) real est 2 W Pine
 Eden Cash Market (J E and W H Rode) 301 Eden
 Eftim Jerry r rear 124 S Stockton
 " Peter h rear 124 S Stockton
 Egan Chester C (Helen F) lab h647 E Pine
 Egbert Delance E (Emma) clk SPCo h614 N Church
 Ehlers Fred J (Lena) auto repr 122 N School h337 W Daisy av
 " Frieda F r337 W Daisy av
 " Henry A (Clara M) winerywkr h428 Railroad av
 " Herman (Kath) h10 Forrest av
 " John (Bertha) h406 W Daisy av
 " Walter B (Dorothy) winerywkr h305 Forrest av
 Ehni Carl emp Super Mold Corp
 " Olga maid rHotel Lodi
 Ehresman Ida B tel opr r501 E Oak
 " Philip (Christina) h501 E Oak
 Ehrhardt Alvin clk r521 Tokay
 " Edwin r801 S Washn
 " Ezra emp Super Mold Corp r801 S Washn
 " Herbt clk Safeway Stores r801 S Washn
 " Jacob r521 Tokay
 " Saml (Eliz) farmer h801 S Washn
 Ehrlich Beatrice J r537 Flora
 " Henry H (Selma) rancher h537 Flora
 Eidinger Raymond r405 Maple
 Eisele D hlpr Krieger Motor Co r300 S School
 " Ferdinand (Christina) h433 Cherry dr
 Eiseman Adam C h509 Tokay
 " Adam C jr (Mary) barber 611 S Central av h411 Eden
 Eisenbeis Adolph mech Loewen Auto Co r417 Eden
 " Christ (Lydia) cannerywkr h425 Harold
 " Julia (wid Jacob) h417 Eden
 Eisler Mabel Mrs r321 E Pine

ELECTRIC EQUIPMENT CO (W I Rice O H Linde) Philco Radios, Sales and Service, Easy Washing Machines, Electric Ranges, Sterling Pumps and Turbines, Pressure Systems, Electrical Installations and Service, 8 W Pine, Tel 160

Elhard Julia Mrs h215 Hilborn
 Elithorp Theo lab r530 W Daisy av
 " Wm J (Alice) lab h530 W Daisy av
 Eller Eslie J clk rHotel Lodi
 Elliott Dee D Mrs sec Elliott Lbr Co r200 E Elm
 " Lester H (Dee D) pres-mgr Elliott Lbr Co h200 E Elm
 " Lumber Co L H Elliott pres-mgr Mrs D D Elliott sec 200 E Elm
 Ellis Henry F orchardist h207 W Elm
 Ellwein Robt A (Loretta) (G & E Dept Store) h344 E Elm
 Elske Esther maid rHotel Lodi
 Elwood Sarah J (wid Clinton) h400 E Oak
 Elzig Chas r116 W Lodi av
 Emmanuel Evangelical Lutheran Church Rev W R Kraxberger pastor 399 S Central av
 Emde Lois clk r137 S Rose
 " Ora R (wid J W) h137 S Rose
 Emerson School 43 N Hutchins
 Emery E D (Burgdorf & Emery) r216 N Church
 " Wallace (Eliz) (Emery & Brown) h321 S Church
 " & Brown (Wallace Emery Chas Brown) electns 105 S School
 Engel Chris (Emelia) lab h18 Spruce
 " John h412 E Oak
 " John J (Minnie) lab h412 E Oak
 " Pearl r18 Spruce
 " Theophil r18 Spruce
 Ensminger Edw auto repr 1000 S Cherokee la
 " Jacob (Susanna) h240 Hilborn
ENTERPRISE PLANING MILL, A H Perry Pres, F P Dietrich Sec, Emil Klapstein Treas, 635 N Sacramento, Tel 407
 Enzminger Regina (wid Adam) h417 E Elm
 " Rosa (wid Gottlieb) h513 E Locust
 Eproson Forrest (Lalla M) lab City St Dept h9 N Hutchins
 Eubanks Norvel J (Kath) swtchmn h8 S Hutchins
 Erich Carrie Mrs tchr Lodi Union High Sch r223 W Locust
 " Wm J (Carrie) radios 200 W Pine h223 W Locust
 Erickson Emil M (Esther) lab h416 Eden
 " I Francis (Harriet E) carp h525 S Stockton
 " Irwin r525 S Stockton
 " Margt (wid Aug) h321 E Pine
 " Sarah J Mrs h610 S Washn
 Erlbeck Ernest (Irene E) bkpr Lodi Lbr Co h530 S School
 Esclenjar John (Helena) h336 Hilborn
 Esotoo Fumigation Co Ltd 401 S Main
 Esslinger John lab h536 Flora
 Eubanks Norvel J (Kath) swtchmn h8 S Hutchins
 Europea Hotel (Michl Berardengo) 18 S Main

Evans John C (Marion E) saw filer h335 Eden
 Everhardt Olga r435 Cherry dr
 Exchange Club 106 W Oak R11
 Fachner Emanuel B (Bertha) furn 18 W Elm
 h312 Flora
 " Fred (Amelia) h216 Flora
 " Frieda r216 Flora
 Fahrner Olga Mrs h400 S Sacramento
 " Viola r400 S Sacramento
 Fairchilds Bailey h108 N Lee av
 Falch Isabel E tchr r321 W Walnut
 Falk Ardella artist r224 1st
 Farmers Free Market F L Canepa mgr 108 W
 Oak

**FARMERS & MERCHANTS BANK, J B Gundert
 Pres, C A Wishek Cash, 100 N School, Tel
 161**

Farmers & Merchants Bank Building 104 N
 School
 Farnell Herbt lab h rear 314 W Lockeford
 Faubion J R lab r100 N Sacramento
 Faunsnaugh Mary O cannerywkr r429 S Stock-
 ton
 " Ray J (Bertha J) rancher h429 S Stockton
 " Richd (Marie) h21 N Washn
 Fears Edw r122 W Oak
 Feaver Ethel M nurse County Local Health
 Office r216 W Elm
 Feikert Kath Mrs r422 Maple
 Feitchner Amelia maid r316 W Elm
 Feliz Albt chauf r435 Louie av
 " Jacinto chauf h435 Louie av
 Felton Alice T clk M Newfield & Sons r310 W
 Oak
 " Chas (Alice) h310 W Oak
 " Nicholas (Emelia) meats 618 S Central av h
 422 Tokay
 Fena Rinaldo (Teresa) lab h305 Hilborn
 Ferdun Lillie (wid C M) h401 W Oak
 " S Richmond (Margt) farmer h317 W Walnut
 " Stanley (Jean) h101 N Hutchins
 Ferguson J Chas (Stella) h3 Crescent av
 " Nancy T (wid R E) h600 W Elm
 " Robt E slsmn r600 W Elm
 Fernandes Al E lab r100 N Sacramento
 Ferrari Guiseppi (Fiorinda) baker 115 E Pine
 h601 S Sacramento
 " J emp Super Mold Corp
 Ferrero Bernard (Mary) (Piemonte Hotel) h
 108 E Lodi av
 " Frank (Antoinette) barber 22 S Main h119
 S Stockton
 Festich Saml pipe layer Ed Spiekerman r403 S
 Sacramento
 Fey Jacob lab r rear 520 Harold
 " Theo (Johanna) lab h rear 520 Harold
 Fiel Jacob J (Martha) paper hngr h400 S Cen-
 tral av
 Field Amanda Mrs restr 20 W Lodi av
 " Clarence W slsmn W J Erich r 20 W Lodi av
 " Howard P emp Super Mold Corp
 " John T (Amanda) emp Super Mold Corp h20
 W Lodi av
 " Wilbur T emp Super Mold Corp
 " Wm T (Hannah) lab h312 Maple
 Fields Harry E (Nellie) lab h324 Forrest av
 Figuero Jos h404 S School
 Figueroa Florencio F farmer h703 N Pleasant
 av
 Filler Alvina maid r703 W Elm
 " Edwin (Ella) clk h209 Eden
 " Edwin L clk J L Carroll h308 E Lodi av
 " Ernest J fruitwkr r308 E Lodi av
 Fillhardt Carl emp Super Mold Corp
 Fincher Herbt tchr r217 E Lockeford

Fink Chas H (Esther M) h518 E Oak
 " Cleaners (H J Fink C A Boynton) 112 W
 Pine
 " Emil E slsmn S A Gerrard Co r244 Eden
 " Ernest H (Emma) h219 S Rose
 " Gustave H (Mina) gro 354 E Oak h341 E
 Lodi av
 " Henry (Carolina) h244 Eden
 " Herman J (Ottilie) (Fink Cleaners) h125 S
 Rose
**FINK JOHN J (Clara C) Men's Clothing and
 Furnishings, 6 N School, Tel 116, h123 S
 Rose, Tel 724-J**
 Fior D'Italia Hotel Rose Piazza mgr 222 W
 Lockeford
 Fiori Virgil (Georgia) h528½ E Locust
 First Christian Church Rev W L Mellinger pas-
 tor 237 S School
 First Church of Christ Scientist 322 W Elm
 First Congregational Church Rev E T Sherman
 pastor 217 N School
 First Church of the Nazarene 301 E Oak
 First German Baptist Church Rev G E Lohr
 pastor 351 E Oak
 First Methodist Episcopal Church Rev F H
 Petersime pastor 200 W Oak
 First Pentecostal Church Rev J A Johnson
 pastor 300 Hilborn
 Fischer Emil J lab r300 Tokay
 " Karl (Christina) confy 606 S Central av h300
 Tokay
 Fisher Chas R (Gwendolyn) constable h304 W
 Lodi av
 " Christine r428½ E Pine
 " Henry (Margt) h707 S Stockton
 " Robinette J r304 W Lodi av
 " Rose Mrs r113 N Cherokee la
 " Vivian Mrs tchr Lodi Academy r1315 S Gar-
 field
 Fisk Kath E tchr h309 W Pine
 Fitzsimmons E emp Super Mold Corp
 Flaig Jos (Eliz) lab h303 E Elm
 Fleming Allie clk G & E Dept Store h309 W
 Pine
 Fletcher Harold lab r1215 S Central av
 " John V (Amanda J) h1216 S Central av
 " Wm H (Alice) lab h1215 S Central av
 Flockhart Louis (Margt) h600 N School
 Floyd Carol L sten Lodi Dist Chamber of Com-
 merce r110 N Pleasant av
 " Dorothy T Mrs asst Lodi Public Library
 r119 N Pleasant av
 " Henrietta (wid A H) h110 N Pleasant av
 " Maurice (Dorothy) rancher h119 N Pleas-
 ant av
 Focacci Chas F (Rose) rancher h330 W Daisy
 av
 " Marie (wid John) h429 W Lockeford
 " Rose clk Lodi Drug Co r330 W Daisy av
 Foley A emp Super Mold Corp
 Folse M Paul (Lorena) meats 26 N School h
 519 W Elm
 Foltz, Rendon & Wallace (E P Foltz C P Ren-
 don G B Wallace) lawyers 15 W Elm
 Fong Tob cook r22 S Main
 Fontaine Napoleon (Vitaline) h417 Flora
 Foot Chas P lab r323 E Elm
 Forbes Wesley E (Clara M) h424 Flora
 Ford Noble farmn E A Test rStockton
 Fordy Vernon tchr r207 W Pine
 Fore Millard L Constable 210 N Sacramento r
 rt 2 bx 400
 Forrest Anna M (wid E W) h421 Hilborn
 " Howard H r421 Hilborn
 " Loren E (Opal) pntr h rear 421 Hilborn



WE BUY OLD GOLD AND PAY CASH
PESCE & CO.
 "CREDIT JEWELERS"

211-213 E. WEBER AVENUE, STOCKTON TEL. 256

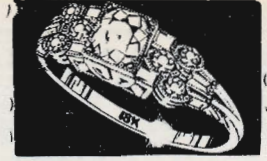

Forrester C C emp Super Mold Corp
 Foster Chas L ftr PG&E Co h201 E Oak
 " Wm H (Hilda) (Foster & Wood Canning Co)
 h221 S Rose
 " & Wood Canning Co (W H Foster D B
 Wood) 30 Tokay
 Fountain Ralph J (Mildred) (The Fountain)
 h321 W Walnut
FOUNTAIN THE (Ralph J Fountain) Con-
 fectioners, Ice Cream, Fountain Lunch, 23
 W Pine, Tel 628-W
 Fowler Bessie M (wid J W) r700 W Elm
 Fox C H emp Super Mold Corp
 " Henry emp Super Mold Corp
 Frangotis Peter G shoe repr 106 S School
 Frank Benj lab r323 E Elm
 Frank David shoe repr r118 N Pleasant av
 " Henry (Maria) h304 Flora
 " Jos (Rachel) shoe repr 33 N Sacramento h
 118 N Pleasant av
 Frankhouse Frederica (wid Fred) h124 S
 Washn
 Franklin Wm H (Eliz) tires 107 S School h14
 S Cordier
 Franzen Chas (Mina) cannerywkr h541 E Wal-
 nut
 Fraser Donald A (Loretta) mgr Lodi Lumber
 Co h715 N School
 Frederick Edw (Margt) farmer h501 S Stock-
 ton
 " Eliz (wid Saml) h204 Hilborn
 " John (Annie) h439 S Sacramento
 " Martha r439 S Sacramento
 Freeland Helen E tchr Needham Sch r401 W
 Walnut
 Freeman Frank E (Lillie C) jan City Hall h216
 W Pine
 " J emp Super Mold Corp
 Freggiaro Jos (Ruth) clk Piggly Wiggly r404
 S School
 Frembling Louis R (Fern R) tchr Lodi Union
 High Sch h219 S Cordier
 Freshour Chas T (Bessie F) City Supt of Parks
 h220 N Garfield
 " Edw T gdnr r220 N Garfield
 " Frank W (Annie) eng City Water Wks h511
 S Stockton
 " Fred L (Bertha) farmer h436 E Walnut
 " Sarah Mrs r511 S Stockton
 " Terry (Anna) h428 1/2 E Pine
 Frey Alma nursery 118 W Lodi av
 " Andw (Rosina) h425 Eden
 " Anna C Mrs h18 S Pleasant av
 " Arth clk John Frey r209 S Stockton
 " Henry H (Barbara) carp h14 S Rose
 " John (Carrie) gas sta 207 S Stockton h209 do
 Friedberger Alex V (Flora) dry gds 47 N Sac-
 ramento h411 W Elm
 " -Blodgett Building 5 1/2 W Pine
 " Irma buyer A V Friedberger r411 W Elm
 " Lazarre (Janice) mgr A V Friedberger h31 N
 Pleasant av
 Froehlich Gus (Christina) lab h736 S Washn
 " Harold boxmkr r736 S Washn
 " Jacob h738 S Washn

Froehnert Max J (Mabel T) shtmtlwr h303
 Louie av
 Froling Oscar M (Nellie P) carp h312 Hilborn
 Fromm Fred (Emma) winerywkr h524 Tokay
 Fry Harry plant opr C H Blewett
 " John gas sta 122 E Walnut
 Fueller Jacob (Lydia) lab h945 S Stockton
 " Velma r945 S Stockton
 Fugazi Edw h7 S Garfield
 " Louis jr bkpr Earl Fruit Co
 Fuher Orville O (Rose C) emp Super Mold
 Corp h507 S Washn
 Fuller Boyne W (Mattiebelle) mgr Western
 Auto Supply h407 W Oak
 " John E (Lydia) h815 S Garfield
 " Jos C lab r214 Redwood
 " Lillian P (wid R S) h203 S School
 " Lois r203 S School
 " Robt S sec Valley Lumber Co r203 S School
 Funk Jos (Ida) emp Super Mold Corp h329 W
 Daisy av
 " Wm (Dorothy) emp Super Mold Corp h111
 De Force av
 Fuqua Dorothy r442 Tokay
 " Sophie Mrs h442 Tokay
 Furman Geo (Tina) lab h412 N Church
 Futrell Erwin J (Ada M) printer The Lodi
 News h440 E Lodi av
 Fyffe Everett O (Winifred) mech Krieger Mo-
 tor Co h519 Hilborn
 G & E Department Store (J B Gundert R A
 Ellwein) 14-18 N School
 Gagle Chas N h124 S Stockton
 Gabriel Albt r411 Maple
 Gaede Menno (Ida) auto mech h429 Flora
 Gale W Y emp Super Mold Corp
 Galer Mabel R h rear 422 W Pine
 Gall John (Mabel) slsmn h214 W Oak
 " Mabel Mrs restr 22 S School r214 W Oak
 Gallagher Margt maid 522 E Pine
 Galloway Anna (wid J H) r230 S Lee av
 Gammon Alvon K (Frances) chauf h429 N
 Church
 Gantner Bernard brkmm h200 E Lodi av
 Ganter Eugenia r200 E Lodi av
 Gardenhire Dudley chauf r4 Spruce
 " Ellsworth lab r4 Spruce
 " Thos (Estella) lab h4 Spruce
 " Vernon lab r4 Spruce
 Garfield School 510 S Garfield
 Garibaldi Fred (Louise) h217 N Church
 Garlow Clarence (Carolyn) h333 S Stockton
 Garner Clyde E (Vera) h221 S Cordier
 " Floyd E (Georgie) farmer h21 Chescent av
 Garofolo Domenico (Rose) shoe shiner 7 N
 Sacramento h509 S Stockton
 " Jas r509 S Stockton
 " Kath r509 S Stockton
 Garrison Florence clk U S Geological Survey
 h122 W Oak
 " Frank D r221 1st
 Gatzert Alf C (Evelyn) slsmn Union Ice Co
 h215 E Walnut
 " Malvina A (wid Jacob) h511 E Pine
 " Vivian Mrs clk Mrs Iva Anshutz r424 1/2 E
 Oak

- Gaub Fred (Augusta) slsmn Loewen Auto Co h309 Hilborn
 Gear Howard H Rev (Eliz E) pastor Bethel Tabernacle hWoodbridge rd
 Geffroy Hannah S (wid Jeff) h208 N School
 Geisert Frank locksmth r215 N Garfield
 " S Henry (Edith) h215 N Garfield
 Geist Betty maid 333 W Locust
 " Fred (Eliz) lab h528 Tokay
 Gemar Aug E r517 Maple
 " Theo A (Kath) lab h517 Maple
 General Petroleum Corp A J Coe mgr gas sta 101 N School
 Gentner Fred r647 E Pine
 Geondeff Jas lab h218 N Stockton
 George Cledis W (Anna) frt agt Central Calif Traction Co h240 Vine
 George Robt r240 Vine
 Gerard Ray L slsmn L H Rinn
 Gerard Roy M (Fay A) buyer h16½ S Church
 Geringer Gottlieb (Emily) rancher h246 Poplar
 Gerlach Gustav A (Kath) v-pres Henderson Bros Co h319 W Oak
 German Congregational Church Rev H M Baumann pastor 509 S Garfield
 German Reformed Hope Church Rev G J Zenk pastor 420 S Central av
 " Reformed Zion Church Rev Reinhold Birk pastor 520 S Central av
 " Seventh Day Adventist Church Rev C H Leer pastor 441 Hilborn
 Gerne Lucy (wid Christian) h528 Harold
 " Victor lab r528 Harold
GERRARD S A CO, H O Buford Mgr, Fruit and Vegetable Growers and Shippers, 33 E Oak cor S Main, Tels 1180 and 1181
 Gerzevske Otto A (Agnes) lab h320 Hilborn
 Gesler Fred P (Dorothea I) slsmn h342 E Oak
 Gesswein Pauline (wid Aug) h412 E Lodi av
 Getman Emma maid 14 N Hutchins
 Gibbons Jas W (Ethel M) with Henderson Bros Co h401 W Pine
 Giberson Edw F (Minnie) farmer r309 W Pine
 Gibson Jas r237 S Pleasant av
 Gieck Danl (Mary) lab h335 E Lodi av
 Gier David (Alice) lab h426 W Lockeford
 Giese Harry h525 Maple
 Gilbeau Gladys r333 W Daisy av
 " Jos (Amelia) furn 106 N Sacramento h333 W Daisy av
 Giles Clyde (Verna) h522 E Pine
 " Jeff W (Roseltha L) h513 W Locust
 " Viva M h118 S Lee av
 Gillespie Opal bkpr Industrial Finance Co r rt 1 bx 53
 Gillette Orrin H (Minnie) slsmn J W Wagers h601 N Sacramento
 Gillies Lynn (wid Chas) r401 W Oak
 Gilmore Loretta Mrs r412 S School
 Gimbel Clifford J ranchwkr r405 E Lodi av
 " Kath G (wid Henry) h405 E Lodi av
 Ginn Forrest W (Ruth E) mgr J C Penney Co h210 W Oak
 Ginochio Columbia Indywkr Service Lndy r rt 2 bx 58
 Giordano Geo lab h911 S Stockton
 Giovanni Cash E (Carrie) cash PG&ECo r 325 N Church
 Gishwell Fred lab h rear 343 E Oak
 Giuffra Aug (Lena) lab h312 N Pleasant av
 Glad Tidings Temple (Pentecostal) Rev J P Thonmen pastor 223 E Walnut
 G'ick Maud I (wid John) drsmkr h224 1st
 Glettig John meat cfr Nicholas Felton r112 N School
 Glick Harold lab r224 1st
 " Lucille M sec E M Lewis & Co r224 1st
 " Roy lab r224 1st
 Glos Robt E (Ruth L) mgr Ratto Bevalaquah h 108 S Pleasant av
 Glubrecht Fred (Eliz) farmer h424 E Oak
 Glynn Edwin A (Alice) emp Super Mold Corp h709 N School
 Goehring Albt E lab r428 Hilborn
 " Edw (Charlotta) carp h428 Hilborn
 " Jacob lab r428 Hilborn
 " John W (Margt M) drugs 608 S Central av h444 Flora
 Goertzen Peter B Lydia) lab h507 W Daisy av
 Goldsmith Floyd B (Eunice) h119½ N Rose
GOODFELLOWS COFFEE SHOP (Christ Pappalias, Saml Babis) "Good Food for Particular People" 39 N Sacramento
 Goold Frank H (Matilda) auto mech h401 E Elm
 Gooler Geo H piano tuner 526 E Lodi av
 " Ina clk r526 E Lodi av
 " Wilson A clk r526 E Lodi av
 Gordon Wilbur W (Agnes) winerywkr h544 E Walnut
 Gorrell John hsm rHotel Lodi
 Gorsuch Cora M Mrs r533 E Pine
 " Jas L (Susie) h721 Lincoln av
 Gosaki K Rev pastor Japanese Buddhist Ch h21 N Stockton
 Gove Ida A h221 W Elm
 Grabau Anna Mrs r412 Hilborn
 Graber Geo lab r117 N Garfield
 " H E emp Super Mold Corp
 Graffigna Bros (D F and E F) auto parts 108 N Sacramento
 " David F (Graffigna Bros) rAcampo
 " Emil F (Ruth E) (Graffigna Bros) h616 N Pleasant av
 " Frank winerywkr r819 Calif av
 " Giacomo (Ida) supt Community Grape Corp h819 Calif av
 " Marie slsmn A V Friedberger r819 Calif av
 " Marjorie h819 Calif av
 Graham Agnes tchr Lodi Union High Sch r406 W Oak
 " Sarah J (wid R L) h123 W Walnut
 Granger John lab r824 S Washn
 Grant Albt V woodwkr r749 S Washn
 " Chester L r749 S Washn
 " Roland A (Ruth) woodwkr h749 S Washn
 Grasmick Gotleb (Kate) garagemn h303 E Elm
 " Marie maid 143 Crescent av
 Gray Chas R (Viola) mgr Paukett Apts h16 W Oak
 " Glenn R refrig eng r16 W Oak
 Green Alvin r101 S Sacramento
 " Daveta P Mrs tchr Lincoln Sch r345 E Walnut
 " Edw J slsmn r rear 422 W Pine
 " Frank h101 S Sacramento
 " Homer mech r406 W Elm
 " Jesse r101 S Sacramento
 " Myrtle Mrs tchr Emerson Sch h406 W Elm
 " Robt F orchardist r207 W Elm
 " T emp Super Mold Corp
 " T Cecil Irene) fieldmn Earl Fruit Co h121 W Pine
 " Wm C (Emelia) slsmn Krieger Motor Co h 208 S Cordier
 Greene Walter h403 N School
 Gregg Bessie W Mrs tchr Garfield Sch r207 1st
 " Clyde H (Bessie W) clk P O h207 1st
 " Ollie (wid Wm T) r207 1st
 Grentz Jacob B (Fannie P) carp h333 Eden

E. M. LEWIS & CO.

FIRST NATIONAL BANK BUILDING

PHONE 4870

466

(1935) R. L. POLK & CO'S

Grenz Alf (Ida) lab h324 Hilborn
 " Henry (Mollie) h315 E Walnut
 Gribble Avie (wid J A) r rear 321 Poplar
 Griebat Herman emp Super Mold Corp
 Grieser Adolph H (Betty L) h217 Eden
 Griffin Chas L (Effie L) mach h11 W Lockeford
 " Effie L Mrs dep City Clerk r11 W Lockeford
 Griffith Nellie F clk City Light & Water Dept
 r 105 E Locust
 " Walter F h105 E Locust
 Grigsby Lucy L (wid E S) h507 W Elm
 Grimsley L F Inc J P Gurney mgr agri implts
 107 N School
 Grinnell E Alice (wid C E) h343 E Oak
 Griswold Chas R h421 E Walnut
 " Harriet E tchr Garfield Sch r421 E Walnut
 " Martha M (wid Chas) h503 S School
 Groat Albt A (Nellie N) meat ctr Safeway
 Stores h115 S Stockton
 " Roland (Mary) meat ctr Safeway Stores r115
 S Stockton
 Groetken John (Rachel) slsmn Krieger Motor
 Co h907 S Cherokee la
 Grondona Adele F fruitwkr r546 E Locust
 " Mamie I fruitwkr h546 E Locust
 Gross Chas G (Edna M) clk P O h112 N Cor-
 dier
 " Lorena usher r112 N Cordier
 Grosz John A (Eva) slsmn J L Hellwig h311 E
 Elm
 " Wesley G r311 E Elm
 Growden Wm H (Eliz D) (The Pump Shop) h
 514 S School
 Gruber Chas S (Grace) meats 15 N School h
 601 W Locust
 " Steph (Esther) meat ctr C S Gruber h519 W
 Locust
 Gruen Harry boxmkr r235½ Hilborn
 Grussendorf Gustav A (Eliz B) c& Zimmer-
 man's Pharm h112 N Rose
 Guenther Marie (wid Matthew) nurse r401
 E Walnut
 " Wm C (Eliz) chauf h329 S Stockton
 Guggolz Chas R (Eva L) meat ctr Curry & Co-
 martin h209 W Lodi av
 " John C h201 E Pine
 " John J h12 N Stockton
 " Louise M (wid C G) h214 S School
 " Wm C (Jennie L) h551 E Locust
 Guilfoyle John T (Rose) carrier P O h216 S
 Rose
 Gun Grace maid 207 W Elm
 " Knox (Lena) h119 W Lodi av
 Gundert Heimuth D (Emma) clk G & E Dept
 Store h117 N Garfield
 " J B (G & E Dept Store) pres Farmers & Mer-
 chants Bank rLodi av rt 3
 Guptill Donnell (Velma E) jwlr 608 S Central
 av h245 Flora
 Gurney Jos P (Olive F) mgr L F Grimsley Inc
 h1046 S Central av
 Haag Frank (Barbara) auto mech C F Brackett
 h222 E Pine
 Haas Adam F (Kath) h229 Hilborn
 " Albt (Ila) mech E A Test r409 E Pine
 " Christian (Johanna) farmer h230 E Lodi av

HAAS

" Melitta nurse Mason Hosp r230 E Lodi av
 Hachiya S restr 8 N Main
 Haddock Chas (Lillian) mach h428 S Main
 " John H h347 E Oak
 Hadley Louis B (Helen) celery grower h117 W
 Lockeford av
 Hafner David r707 S Stockton
 Hagar Danl (Lydia) h220 Tokay
 Hagel Thos W (Anita) ydmn Lodi Lbr Co h617
 N School
 Hagen Bernard (Kathleen) tchr Lodi Union
 High Sch h303 N School
 " Danl C lab r326 Eden
 " Eliz (wid D S) h326 Eden
 " Ezra R lab r326 Eden
 " Melvin B lab r326 Eden
 Haglund Stella tchr Lodi Union High Sch r401
 W Walnut
 Hahn Herman ranchwkr r240 Hilborn
 Hain Ferdinand J h rear 326 S Sacramento
 Hale Eliz Mrs (wid F O) h323 W Oak
 " Ted E rHotel Lodi
**HALE & BAWDEN (Mrs S A Bawden) Funeral
 Directors, 11 W Elm, Tel 64**
 Haley Chas h500 W Lodi av
 " Louisa (wid Wm) h215 S Lee av
 Hall Margt H (wid Albt) h334 E Pine
 Halsey Sydney A (Rosalind M) tchr Lodi Un-
 ion High Sch h715 W Walnut
 Ham Anna L (wid W J) h23 S Hutchins
 Hamberger Fred (Mary) shoe repr 510 S Stock-
 ton h200 Flora
 Hamilton Annie r528 W Lodi av
 " Chas E tchr Lincoln Sch r352 E Pine
 " Jessie Mrs bkpr A V Friedberger h116 S
 Lee av
 " Mamie (wid Pinckney) h653 E Pine
 " Sophie lndywkr r224 Maple
 Hamm Wm M (Emily) h220 S Lee av
 Hammer Mary F (wid Josephus) h520 Tokay
 Hammond Melvin H (G Rozella) electn Krieger
 Motor Co h325 Eden
 Hamrick Myron R h222 E Pine
 Hanaman Alf N msngr Postal Teleg-Cable Co
 r441 Tokay
 " Hattie M maid r441 Tokay
 " Sophie (wid Alf) h441 Tokay
 Handel Arth J (Dolores) h508 S School
 " Dolores Mrs music tchr 508 S School
 " Edw (Vergie V) slsmn h520 E Lodi av
 " Leonard (Eliz) slsmn h537 E Walnut
 " Leroy E musician r520 E Lodi av
 " Lorraine r429 N Sacramento
 " Magdalena (wid J G) h401 N Sacramento
 " Richd (Loreane) vineyardist h507 S School
 " Theo E (Johanna) lab h116 S Garfield
 " Wm E (Ofela) h429 N Sacramento
 Hanley Apartments 125 E Locust
 " Leo B (Wauneita) fish 114 E Elm h210 N
 Stockton
 " Sylvia waiter r228 E Lodi av
 Hanlon Robt E (Dorothy) agt Ry Exp Agcy r
 rt 1 bx 345
 " Roy tchr Needham Sch r218 S School

- Hansen Chester auto mech T J Ehlers rStockton
 " Geo P mach N Cherokee la cor Victor rd r Acampo
 " Geo T (Susie B) linemn PG&ECo h530 Railroad av
 " Nellie E cook r413 E Oak
 " Rasmus L (Mary) linemn PG&ECo h331 Forrest av
 " Wilfred mech Lukens & Hare
 " Wm (Marie) h1240 S Central av
 " Wm jr clk r1240 S Central av
 Hanson Adolph emp Super Mold Corp
 " Everett E (Olive) emp Super Mold Corp h 326 Acacia
 " Fern L beauty shop 502 S Central av r rt 2 bx 103
 " Hans plmbr h1242 S Central av
 " Julia clk r rear 220 S School
 Happe Glenn r18 S Cordier
 " John r18 S Cordier
 " Maude (wid J D) h18 S Cordier
 " Rowena beauty opr r18 S Cordier
 Harada Katsukaro (Tamao) lab h228 Redwood
 Harbin Jas T (Maude) confy 5 N School h333 E Locust
 Hardeman Chas P Rev pastor St Anne's Roman Catholic Ch h117 S Church
 Harder Chester F (Fern I) h513 E Elm
 " Emma (wid J H) h512 E Locust
 Hardin Cleo (Pauline) driver h432 Railroad av
 " Ernest C (Ada) h219 N Garfield
 Hare Chauncey T (Edyth) (Lukens & Hare) h404 E Pine
 Hargraves Ora M Mrs h306 W Elm
 Harlan R Morris circ mgr Stockton Daily Record
 Harles Martin (Anna) h226 S Pleasant av
 Harmony Encampment No 95 (IOOF) 109 N Sacramento
 Harriman Olin M (Clara A) h116 Olive ct
 Harris Arth M (Bertha) h221 E Pine
 " Chas winerywkr r213 S School
 " Jacob (Jennie) h501 E Elm
 " Jas J (Martha E) h20 N Washn
 " Mary E (wid W C) h429 S Sacramento
 " Mary J Mrs h224 S Loe av
 " Ray (Elsie) h212 Louis av
 Hart Leon slsmn Turner Hdw & Implt Co r rt 3 bx 229
 Hartley Wm C (Thelma) lab h218½ Olive ct
 Hartvig Helen Mrs tchr Pub Sch h209 Chestnut
 Harvey O C emp Super Mold Corp
 Hatfield Floyd F (Leota) h122 W Oak
 " Leota Mrs tchr Lodi Union High Sch r122 W Oak
 Hatton Eliz N (wid J T) h114 W Walnut
 Haupt Albi lab Ed Spiekerman
 Hauser Saml clk Travelers Hotel r112 N School
 Haven Auto Court (Esther and Helen Cone) 1003 S Cherokee la
 Hawes Fred (Helen) driver h rear 537 Tokay
 Hawkins E Henry (Hazel) h611 Lincoln av
 " Edith E (wid Jas) h1244 S Central av
 " Geo r437 E Oak
 " Grant (Rosa B) pntr h225 Tokay
 " Julia F (wid D Z) h437 E Oak
 " Pearl E clk P O r437 E Oak
 Hay Edith artist r205 N School
 " Kath J Mrs h205 N School
 Hayashi K Indy 122 E Elm
 Hayes Patk lab r18 S Main
 Haynie Ernest L (Esther) auto repr 17 E Lockeford h415 E Pine
 " Jas A r415 E Pine
 Hays Curtis E troublemn PG&ECo rGalt
 Heather Henry (Josephine I) pntr h425 S Sacramento
 Heckele Carl emn Super Mold Corp
 Heffley Evelyn r310 S School
 " Frank (Eva) (Heffley's Cigar Store)) h310 S School
 " Frank jr (Heffley's Cigar Store) r310 S School
 "Cigar Store (Frank and Frank jr Heffley) 14 W Pine
 Hefflin Harol (Carol) r311 E Elm
 Heil Catalina (wid Peter) h428½ E Walnut
 Heine Chas J lab h307 E Lodi av
 " Vernon A winerywkr r307 E Lodi av
 " Walter G winerywkr r307 E Lodi av
 Heineman Walter lab r112 N School
 Heinetz Alex (Mae) slsmn Lodi Steam Lndy h431 N Church
 Heintz Alex G (Edith S) winerywkr h316 E Walnut
 " Alvina C r416 Forrest av
 " Geo G (Mollie) lab h420 E Pine
 " Gottfried G (Mollie) lab h322 E Walnut
 " Jacob (Magdalena) lab h204 Hilborn
 " Jacob wtchmn h416 Forrest av
 " Linda r322 E Walnut
 " Magdalena Indywkr Service Lndy r204 Hilborn
 " Reinhart (Evelyn) teller Bank of America h706 W Locust
 Heinrich Clarence farmer r423 Cherry dr
 " Edna winerywkr r423 Cherry dr
 " Emil farmer r423 Cherry dr
 " Emma r423 Cherry dr
 " Fred C (Maggie) carp h423 Cherry dr
 " Gertrude (wid Karl) h429 Tokay
 " Iva winerywkr r423 Cherry dr
 Heintzman Felix ranchwkr r420 Hilborn
 Heiser Danl (Kath) farmer h316 Acacia
 " Emanuel M (Martha) farmer h1014 S Stockton
 " Esther M r316 Acacia
 Heisler Joe lab r217 E Lockeford
 Heitman Peter (Louisa) h509 E Lodi av
 Heitzman Eliz (wid John) h236 Redwood
 Hellwig Harry meat ctr M P Folsie r323 E Elm
 " Henry (Frederika) plmbr h323 E Elm
 " Jerry (Pearl) barber W P Wells r328½ E Elm
 " John L (Pauline) real est 7 W Elm h345 E Pine
 " Kath (wid Bernard) r323 E Elm
 " Kenneth J slsmn J L Hellwig r345 E Pine
 " Lorine r323 E Elm
 " Ludwig (Barbara) h318 E Pine
 Helm Eliz r521 E Locust
 " Ernest fruitwkr r521 E Locust
 " Fred (Kathryn) h521 E Locust
 " Rudolph E (Inez A) poster Farmers & Merchants Bank h1007 S Central av
 " Walter fruitwkr r521 E Locust
 Helmsle Theo (Emma) mgr Lodi Hdw Co h 526 E Elm
 Hemenway W H mgr Poultry Prod of Central Calif r rt 2 bx 277
 Henschel Alvina (wid Geo) h216 Olive ct
 Henderson Bros Co Inc E G Steacy pres G A Gerlach v-pres Mildred Robbins sec-treas hdw 9 N Sacramento
 " Ferne L (wid F W) h611 N Sacramento
 " Jas h412 W Locust
 " Saml T (Ada A) farmer h314 W Pine
 Hendricks F emp Super Mold Corp
 Hendrix Wm K (Josephine A) asst mgr J C Penney Co h12 W Lodi av

- Henley Wm L opr Union Ice Co r rt 1 bx 23
 Henne John (Augusta) fruitwkr h245 Tokay
 Henniger Christina h206 Maple
 Henning Clinton O (Emma) City Engineer h27
 N Church
 " Ellen sten r709 W Locust
 " Elma slswr r709 W Locust
 " Frank A (Edith K) lawyer 5½ W Pine h217
 W Walnut
 Henning John A (Myrtle) City Supt Public
 Utilities h709 W Locust
 Heon John B (Ozinda) clo clnr 5 W Pine h417
 Flora
 Hepper Ben (Gladys I) police h113 N Hutchins
 " John (Coroline) h221 Rush av
 " John R (Emma) gro 110 S School h236 Vine
 " John R jr r236 Vine
 " Thelma Mrs clk F W Woolworth Co
 Herchkorn Saml (Martha) h216 Rush av
 " Saml (Christine) h224 Tokay
 Herger Rudolph plant mgr V D Chappell r rt 1
 bx 229
 Hering Margt (wid Jacob) r205 Hilborn
 Herington Frank L (Lucinda) auto repr 605 S
 School
 Herman Clifford S (Irene) lab h121 Olive ct
 " Ira lab h214 Redwood
 " Jacob ydmn Elliott Lbr Co r729 S Garfield
 Herman's Sons No 31 24 S Rose
 " Sons Lorelie Lodge No 32 17½ W Elm
 Herndon Z T (Loella J) h709 S School
 Herren Etta M (wid Rufus) h722 N Church
 " John r722 N Church
 Hess De Luxe Co Saml Ullman mgr clo clnr
 220 E Pine
 Hesselstine W L emp Super Mold Corp
 Heuschkel Frank (Cath) mgr Union Oil Co h
 219 Forrest av
 Heustus Tessie Mrs h324 Acacia
 Hibbard Frank F (Merta B) carp h1051 S Central
 av
 " Horace E aviator r500 E Pine
 " Jas B auto mech r500 E Pine
 " Thos E (Minnie L) troublemn PG&ECo h500
 E Pine
 Hickok Ella L (wid A D) h327 E Oak
 " Frank W (Eva) lab City Street Dept r327 E
 Oak
 " M Amelia maid r327 E Oak
 Hieb Alf h324 E Pine
 " Benj bkpr Bank of America r809 S Central
 av
 " Bettie r512 Eden
 " Christopher (Emma) h131 S Rose
 " Emil fruitwkr r521 S Washn
 " Geo (Almerie) clk Stockton Box Co h405
 Hilborn
 " Gideon C (Marie) tractor driver h433 Louis
 av
 " Gus lab r7 S Garfield
 " Gus lab r405 Hilborn
 " Harold (Merle) gas sta 403 S Cherokee la
 h1003 do
 " Herbt carp r425 N Sacramento
 " Jacob lab h16 N Central av
 " Jacob A (Christina) rancher h512 Eden
 " John W (Carolina) bldg contr 425 N Sacra-
 mento
 " Kath (wid Fred) h800 S Central av
 " Leon G carp h101 De Force av
 " Roy r131 S Rose
 " Ruth sten Bank of America r131 S Rose
 Hildenbrand Meletha (wid Jacob) h437 S
 Stockton
 Hill Childs K osteo 307 W Elm
 " Ella M r307 W Elm
 " Herbt H r219 S Lee av
 " Mary E Mrs jwlr 5 N Sacramento
 " Mattie D h219 S Lee av
 " Maurice S musician h115 S School
 " Max tchr h1201 S Garfield
 " Sarah C (wid John) r1201 S Garfield
 " Thos W (Clara) h411 Maple
 Hill's Hall 3 N Sacramento
 Hillman Arch D (Mabel A) lab h317 Hilborn
 " Vernon D (Martha) lab h rear 312 E Lodi av
 Hilscher Theo (Marie) lab h rear 509 W Daisy
 av
 Hinds A emp Super Mold Corp
 " Geo r118 W Oak
 Hines Geo T (Mary M) farmer h500 Hilborn
 " Henrietta M (wid L B) h217 S School
 " Lloyd radio opr r217 S School
 " Marjorie waiter The Fountain r536 E Elm
 " Thos (Doris) winerywkr h200 E Lodi av
 Hintz Albt A lab r532 Harold
 " E H mech Perrin's
 " Fred W (Eleanor A) welder 20 W Locust h
 326 S Sacramento
 " Louisa (wid Christ) h532 Harold
 " Otto E r532 Harold
 Hinzman Theo A (Elfie) h15 N Rose
 Hirsch Alvin r212 Redwood
 " Jacob (Minnie) h212 Redwood
 " Louie lab Ed Spiekerman
 " Ludwig (Rosena) lab h217 Redwood
 Hobbs Freda r16 W Lodi av
 " Georgia M tchr Lodi Union High Sch h16
 W Lodi av
 Hodgeman John J locksmith 213 N Sacramento
 Hodges S C r100 N Sacramento
 Hodgson Thos E mech Tourists' Garage
 Hoegerman Wm (Mary) genl contr 8 N Cor-
 dier
 Hoff Gus (Lena M) lather h412 Tokay
 " Gust lab Ed Spiekerman
 " Ludwig (Magdalena) h504 E Locust
 Hoffer Jacob h228 Rush av
 " Kath (wid John) r328 Hilborn
 Hofferber Geo (Lydia) carp h328 Vine
 " Johanna cannerywkr r328 Vine
 Hoffman Adam (Lydia) h516 E Elm
 " Arth ranchwkr r516 E Elm
 " Henry emp Super Mold Corp
 " Jacob (Elsie) lab h327 Flora
 " Kathryn r516 E Elm
 " Perry (Aleta) emp Super Mold Corp h21 W
 Lodi av
 " Verne tchr Lodi Union High Sch r Acampo
 Hogan Eleanor H sten PG&ECo r rt 3 bx 342
 " Leonore sten County Welfare Dept r rt 3
 Holbrook Chas D fieldmn Earl Fruit Co
 Holderbein David gas sta 112 N Cherokee la
 Holland Hattie L (wid Thos) h221 Eden
 Holm Signa tchr Lodi Union High Sch r401
 W Walnut
 Holmes Jas W h402 W Oak
 " Mae r402 W Oak
 " Nancy r402 W Oak
 Holt Fred E ranchwkr r422 S Stockton
 Home Apartments P H Bitzer mgr 217 E Locke-
 ford
 Homfeldt Anna O (wid G G) h543 Flora
 Hook Anna L Mrs Indwkr h428 W Locust
 " Elsie Indwkr Lodi Steam Lndy r437 Louie
 av
 " Hubert S M (Elsie) electn h437 Louie av
 Hoopes Robt serv sta atdt r9 N Cordier
 " Wilmer S (Mary A) slsmn Union Ice Co
 h9 N Cordier

Dohrmann Wolf Agency

General Insurance Tel. 113, 406 E. Market, Stockton

LODI CITY DIRECTORY (1935)

469

Hopkins Jas A r342 Poplar

HOPKINS JAMES E, Judge City of Lodi, h220 S Sacramento

Hoppe Wm (Albertine) h612 W Elm

Hopper Jas B (Agnes) emp Super Mold Corp h200 S School

Hops Clarence slsmn E A Test r Acampo

Horimoto N (Asahi Hotel) h28 N Main

Horst Alex emp Super Mold Corp

Hotel Cigar Store (W F and K W Moore) 5 S School

" Imperial Edw Pfeifle mgr 9 W Oak

HOTEL LODI, A A Borey Mgr, 7 S School, Tel 122

" Lodi Coffee Shop A A Borey mgr 13 S School

" Merit (Mrs Lucille Claire) 115½ E Pine

" Miyajima K Tomura mgr 6 N Main

" Noble (Mrs Ida Menjou) 100 N Sacramento

" Perrin E S Rosenberg mgr 209 S Sacramento

Houston Clare R (Eleanor) rancher h715 E Pine

Hovard Noah (Dollie B) h831 S Central av

Howell Geo A (Oma) cannerywkr h309 S Garfield

" Mabel h200 E Lodi av

Howen Jacob S (Martha) plmbr Lodi Hdw Co h630 W Lockeford

Howery Michl (Carrie A) h23 De Force av

Hubbard Pearl emp Super Mold Corp h222 E Pine

Hubbart Fred L (Lillie S) lab h134 Maple

Hubble Chancy M (Esther) h905 S Stockton

Huber Emil (Rosa) h728 S Central av

" Fay Mrs lino opr The Lodi News h206 S School

" Fred pntr J L Pickering

" Gottlieb (Christine) lab Ed Spiekerman h533 Eden

" Jacob (Margt) wtchmn h529 Hilborn

" Jacob S (Martha) driver h420 Hilborn

" John P (Eliz) h17 N Washn

" John S lab Ed Spiekerman

" Leone r206 S School

" Martha Mrs sec C J Looser r514 Walnut

" Orma maid r529 Hilborn

" Rosella r529 Hilborn

Hubert Ernest clk Geo Michaeloff

Huckaby R O emp Super Mold Corp

Huenergardt John F Rev (Elisa) pastor Seventh Day Adventist German Ch h435 Cherry dr

Huff Lenore tchr Needham Sch h309 W Pine

Huff Chas (Frieda) h214 Eden

" Tillie maid 316 S Pleasant av

Hugg John bkpr h356 E Walnut

Hughes Helen Mrs waiter W J Powers r304 Acacia

" Owen F (Helen) restrwkr W J Powers r304 Acacia

Hughill Jane (wid Jas) r330 E Oak

Hummel Christine (wid Geo) h rear 336 E Walnut

" Nellie Mrs r429 E Walnut

" Rosena (wid John) h305 S Washn

" Viona Indywkr Lodi Steam Lndy

Humphrey Earl r23 S Rose

" Elmer A (Marjorie) mgr Earl Fruit Co h23 S Rose

" Ray E (Amelia F) cannerywkr h425 E Lodi av

Hunter Gaines W (Minnie M) linemn PG&ECO h519 E Elm

" Quinton Z (Clara) formn PG&ECO h404 E Elm

Hunting Chas W (Cora) winerywkr h1438 S Central av

" Cora Mrs smstrs M Newfield & Sons r1438 S Central av

" Jas E h431 E Lodi av

" Marietta Mrs r1438 S Central av

Huntley Arth E (Grace E) mach h629 N Pleasant av

" Roy fruitwkr r629 N Pleasant av

Hurd Fredk C (Emma) pntr h241 Tokay

" Myrl pntr r241 Tokay

Hurrie William G (Sadie B) mgr Lodi Municipal Baths h11 N Washn

Hushaw Albt r356 E Walnut

Hust Gus G (Freida) plmbr Henderson Bros Co h811 S Garfield

Hutchins Edw (Ada L) h705 W Oak

" Nellie h24 W Lodi

Hutson Homer C (Carrie) farmer h408 N School

" Mabel coml artist r408 N School

Hyatt Chas ranchwkr r221 Forrest av

Hyske Henry (Pauline) lab Ed Spiekerman h726 S Central av

Immel Motor Parts Co (W J Immel) 120 N School

" W J (Immel Motor Parts Co) r Stockton

Inagaki G restr 14 S Main

Inch Wm (Ethel A) h409 W Walnut

Industrial Finance Co W M Babcock loans 103 S School

Ing Albt (Edith) farmer h619 W Elm

" Robt C (Gussie) vineyardist h312 W Elm

Irey Apartments 117 N Central av

" Bros (C R and W L Irey) (City Transfer Co) 104 N School R 212

" Cecil R (Hester) (City Transfer Co) h112 Olive ct

" Grover C slsmn Lodi Hdw Co r Ham's la

" Jos R (Myrtle) h432 Harold

" P Ardon r342 E Locust

" Rebecca (wid F F) h342 E Locust

" Wm L (Louise) (City Transfer Co) h236 S Lee av

Isaak Wilhelm h325 E Elm

Ishida Saml fish 40 N Main

Islop H Pauline dental nurse r605 N School

" Harry A (Mary) h605 N School

Italian Club 201 N Sacramento

Ito I lab h209 N Stockton

Jack Aubrey W (Ruth M) lab h627 N Sacramento

JACKSON CLARENCE S (Ardilla M) Chief of Police, h217 Hilborn

" John F (Martha) h519 Maple

" Wm G gro 120 W Pine

Jacobs Elvira (wid Gustavus) h233 S Church
 " Ray lab r233 S Church
 Jacobsen Arth clk Ry Exp Agcy r533 W Oak
 " Ernest A (Eliz) h225 S Lee av
 " Ernest A jr r225 S Lee av
 " Jacob A (Mary) h11 S Hutchins
 " Jacob C (Mary) emp Super Mold Corp h712 S School
 " Mary Indwkr Service Lndy r712 S School
 " Peter (Mary) h533 W Oak
 " Peter jr (Lucille) barber 610 S Central av r533 W Oak
 " Rolland clk Adolph Propper r225 S Lee av
 " Waldemar E r225 S Lee av
 " Walter C (Elsie) gas sta 303 S Cherokee la h531 W Oak
 Jacoby Aug r16 W Oak
 Jacovich E eng Super Mold Corp
 Jacques Sophia housekpr 436 E Oak
 James Evelyn P Mrs tchr Lodi Academy h1209 S Garfield
 " John cook Peter Calpakis r112 W Locust
 " Raleigh slsmn Loewen Auto Co r1209 S Garfield
 Jameson Ralph E (Lois S) slsmn h229 S Lee av
 Japanese Assn of Lodi, Acampo and Wood-bridge 25 N Stockton
 " Buddhist Church Rev K Gosaki pastor 21 N Stockton
 Jauch Ernest (Sarah) h208 Tokay
 " Peter (Lydia) lab h611 S Sacramento
 Jefford Frank H (Edith I) cond h127 S Rose
 Jeffrey Ralph (Ruth) h543 E Pine
 Jenner Carl (Katarina) rancher h308 Tokay
 Jensen Anna tchr Lodi Academy r1315 S Garfield
 " Elmer S (Lillian) mgr Peerless Milling Co h332 E Walnut
 " Lawrence F (Emma) solr Lodi News h428 S School
 Jeorke Alma bkpr r305 Tokay
 " Eliz Mrs h305 Tokay
 " Violet bkpr r305 Tokay
 Jewell Chas (Minnie) rubberwkr Super Mold Corp h101 S Sacramento
 Johannaber Ray (Hilda) slsmn V D Chappell
 Johnson Alice Mrs r309 S Stockton
 " Carrie E (wid J T) h426 N Church
 " Elaine Mrs h212 N Stockton
 " Floyd A (Bonnadean) chauf h713 N Pleasant av
 " Frank E h309 S Stockton
 " J Arth Rev (Winifred) pastor First Pentecostal Ch h306 Hilborn
 " Karl lab r411 Harold
 " Lee M h411 Harold
 " Lois clk G & E Dept Store r426 N Church
 " Max r321½ N Church
 " Olaf slsmn Lodi Motor Co
 " Orville T (Ethel) mgr Postal Teleg-Cable Co h321½ N Church
 " S Bernard (Dorothea) ranchwkr h349 E Walnut
 " Sylvia Mrs h404 W Walnut
 Jones Agnes M beauty shop 326 E Oak
JONES CHAS M (Christine) Postmaster, 319 W Oak
 " Doris C sten Glenn West r326 E Oak
 " Elmer S (Susan) real est 15 S Sacramento h208 Hilborn
 " Ernest (Tillie) ranchwkr h337 E Locust
 " Lawrence (Lucille) h530 S School
 " Lee (Eddlemon-Jones Co)

JONES

" Mildred M waiter The Fountain r337 E Locust
 " Myrtle E r337 E Locust
 " Walter C (Vesta) auto mech r337 E Locust
 " Wm D r208 Hilborn
 " Wm J (Cath) rancher h326 E Oak
 " Wm S (Winifred) (Waters & Jones) h310 W Pine
 " Winifred Mrs tchr Garfield Sch r310 W Pine
 Jory Eleanor Mrs nurse V E Britt
 Jungeblut Laura M clk r407 Eden
 " Louisa (wid J F) h407 Eden
 Jungling Jacob C (Emily L) winerywkr h327 Tokay
 Kachunoff Jas lab r210 N Central av
 Kaiser Anna (wid Fred) h619 S Sacramento
 " Henry (Kath) h217 S Garfield
 " Henry (Hilda) lab Super Mold Corp h108 Flora
 " John (Mary) h706 S Stockton
 " Peter watchmkr 112 W Pine r304 W Walnut
 Kalk Erma M Mrs florist 536 E Elm
 " Gus E (Louise) h115 De Force av
 " Leonard A (Erma) troublem PG&ECo h536 E Elm
 Kamestat Mary Mrs h223 Rush av
 Kammerer Edwin G r425 E Elm
 " Eva Mrs h425 E Elm
 " Jacob (Kath) h436 Flora
 " Tobias T lab r425 E Elm
 Kammora T restr 116 E Elm
 Kane Lena r611 N Church
 Karn Hugo lab r222 W Lockeford
 Kataoka S restr 12 S Main
 Katsakian Aram (Doris) barber E F Klipfel h408 E Walnut
 Kauble Hattie E (wid N H) h220 Vine
 Kawabara Jos h112 N Washn
 Kawomoto S lab h231 Maple
 Kavl Arnold r304 Acacia
 " Eleanor E r304 Acacia
 " Henry P (Dollie) h304 Acacia
 Keagle Ada r306 W Locust
 " Bessie Mrs clk Lodi Dry Gds Co r306 W Locust
 " Geo A (Bessie) City Councilm and men's furngs 15 W Pine h306 W Locust
 Kehn Gus T (Martha) h404 E Oak
 Keller John C (Jessie R) slsmn h320 W Walnut
 Kelm Aug T (Elsie) gro 34 N School h337 E Elm
 " Erma I beauty opr r617 S Central av
 " Gottlieb W (Kath) barber 358 E Lodi av h617 S Central av
 Kennedy Herbt (Flora) h421 N School
 Kennelly Jos A (Paula F) sausagemkr h710 S School
 Kent Arth r530 W Lodi av
 Kenyon Brenus C (Eva) mgr F W Woolworth Co h211 W Lodi av
 Keopplin Ida Mrs r333 Maple
 Kepford Clyde r217 E Locust
 " Ira h217 E Locust
 Kerr Ella Indwkr Lodi Steam Lndy r Lockeford
 Kerrigan Patk Rev asst pastor St Anne's Roman Catholic Ch r117 S Church
 Kessel John (Myrtle) real est 501 N School
 Kesterson Walter slsmn Western Auto Supply r rt 1 bx 286
 Kiemele Jacob (Kath) carp h316 E Elm

HOTEL RAMONA**EVERY ROOM WITH PRIVATE BATH****QUIET — REFINED — HARMONIOUS****174 ELLIS ST.****San Francisco, Calif.****Garfield
1000**

LODI CITY DIRECTORY (1935)

471

Kiesc Philip (Kath) lab h225 Maple
 " Walter farmer r225 Maple
 Kilgore Anna M (wid J N) h21 W Lodi av
 Killelea Thos G (Edith) linemn City Electn
 h335 E Oak
 King Cleo r315 S Stockton
 " Hugh (Laura) lab h315 S Stockton
 " Leon r315 S Stockton
 Kintner David G (Esther H) slsmn r329 Flora
 Kirchhof Emil O (Linna) h899 Lincoln av
 Kiriaze Alex barber Peter Kroenke r Acampo
 Kirk Elwin D (Ella J) h707 S School
 Kirkbride Tex clk r112 N School
 Kirst Elmer C (Marie) barber G E Organ
 h314 E Walnut
 Kish Louis mech Loewen Auto Co
 Kladd Marie Mrs r229 S Pleasant av
 Klaffke Evelyn clk F W Woolworth Co r433
 N Church
 " Lena bkpr F W Woolworth Co r433 N
 Church
 " Otto F (Cora S) gro 433 N Church
 Klapstein Emil (Sarah) treas Enterprise
 Planing Mill h523 E Walnut
 Klaudt Alvin R fruitwkr r241 Hilborn
 Klein Adolph M lab h101 S Sacramento
 " Herman clo clnr r512 E Oak
 " John (Kath) slsmn John Bischof h512 E Oak
 Klemm Herbt W (Virginia) clk h207 E Wal-
 nut
 Kling Jos J r400½ E Oak
 Klinger Edw (Tillie) clk Eden Cash Mkt
 " John clk G H Fink r532 E Elm
 Klipfel Beulah Mrs slsmn Gust Mueller r417 E
 Walnut av
 " Edna C clk r111 Church
 " Elsie clk r111 N Church
 " Emil F (Beulah) barber 2½ W Pine h417
 E Walnut
 " John (Eva) lab h336 E Elm
 " Robt (Christina) printer 7 W Elm h111 N
 Church
 Kludt John lab r420 E Locust
 Knapp Chas W (Nellie) (The Autorex) h524
 S School
 " Lowell M (Veda) printer Lodi Academy
 h321 Acacia
 Knecht John emp Super Mold Corp
 Knee Apollos N (Jane) ranchwkr h221 Forrest
 av
 " Clifford r221 Forrest av
 " Earl (Beatrice) winerywkr h221 Forrest av
 Knight Byron (Marjorie) barber r19 N Church
 " Floyd E (Myrtle) vineyardist h19 N Church
 Knittel Christ (Olga) lab h321 Poplar
 Knights of Pythias Hall 23 W Pine
 Knittel Raymond (Lela) emp Super Mold Corp
 r411 E Elm
 Knittle Jos (Anna) lab h801 S Central av
 Knoblich Henry lab r320 Flora
 " Wm (Katerina) lab h320 Flora
 Knoles Geo (Amandalee) tchr Lodi Union
 High Sch h424 W Locust
 Knudsen Jessie Mrs h221 E Pine
 Kobata M h111 E Locust
 " O restr 104 E Elm

Kobes Chas L (Mollie K) real est 3 W Elm
 h603 W Pine
 Koch Amelia h310 W Lockeford
 " Carl millmn Valley Lbr Co r310 W Locke-
 ford
 " Eliz W (wid Paul) h414 W Pine
 Koehler Geo (Eliz) h515 S Washn
 " John lab r515 S Washn
 " John S (Eldina) lab h416 Hillborn
 Koenke Thos H (Emily) lab h217 E Pine
 Koenig Christine A beauty opr r23 N Grant
 av
 " David r405 Maple
 " Edw M prsr J B Heon
 " Emanuel (Pauline) clk h424 E Elm
 " Fred (Christine) shoe rper 512 N Church
 h125 Olive ct
 " Jacob (Fredericka) h405 Maple
 " John lab r405 Maple
 " John (Christine) shoe repr 118 N Sacra-
 mento r118 E Walnut
 " John J jr (Mary) (Mitchell & Koenig)
 (Mitchell Koenig & Brown) h601 W Lo-
 cust
 " John W (Elva) asst postmaster PO r rt
 3 bx 323
 " Marie r 125 Olive ct
 " Mary A (wid F J) h23 N Grant av
 Koeppin Ida clk A E Schlotthauer r333 Maple
 Kolb Adolph C (Emma W) h109 W Lockeford
 " Armand R (Rita) asst mgr Bank of America
 Natl Tr & Sav Assn h613 W Elm
 " Leonard C (Hilda) chauf h321 W Daisy av
 " Louis (wid Ferd) h218 N Church
 Kolthoff Carl (Louisa) carp h321 N Church
 Koontz Everett J (Mabel) ctbmkr h428 W
 Daisy av
 Koroch Arth ranchwkr r905 S Central av
 " Benj (Esther) exp r905 S Central av
 " Karl C (Adeline) exp h905 S Central av
 " Marlys r905 S Central av
 Koth Arth R (Roberta I) h211 Forrest av
 Kotke Henry fruitwkr h415 Tokay
 Kours Jake winerywkr r606 S Washn
 " Walter r606 S Washn
 Kraemer Barbara indywkr Lodi Steam Lndy
 r rear 516 W Lodi rd
 " Harold P ranchwkr r301 E Locust
 " Wenzel T circ mgr The Lodi News h rear
 516 W Lodi av
 Kramer Alma r6 Spruce
 " Irene r305 Vine
 " John A (Pasquale) chauf h807 S Cherokee
 la
 Kransler Jacob (Eliz) lab h408 Railroad av
 Krause Albt bkpr Bank of America r305 S
 School
 " David (Eva) meats 27 W Elm h328 Flora
 " Edna E r328 Flora
 " Eug meat ctr David Krause r328 E Lodi av
 " John M (Margt L) h808 S Garfield
 " Jos lab r rear 328 E Lodi av
 " Mildred r rear 328 E Lodi av
 " Paul (Kath) h305 Vine
 " Ruby h rear 328 E Lodi av
 " Walter (Ida) (Pioneer Barber Shop) h511 E
 Lodi av

- Kraxberger Clara E r525 Hilborn
 " Edith E r525 Hilborn
 " Helen E r525 Hilborn
 " Wm R Rev (Eleanor) pastor Emanuel Evangelical Lutheran Ch h525 Hilborn
 Kreis Benj r347 S Stockton
 " Chas h347 S Stockton
 " Katie Mrs h22 Rush av
KRIEGER ISAAC G (Matilda) (Krieger Motor Co) h919 S Cherokee Lane, Tel 308
 " Isaac G jr r919 S Cherokee la
KRIEGER MOTOR CO (I G Krieger) Ford Products, 111-19 S Sacramento, Tels 448 and 449
 " Oil Co I G Krieger mgr 111-19 S Sacramento
 Kries Harry r548 E Walnut
 Krisher S r100 N Sacramento
 Kroeck Bettie L tchr r309 W Pine
 Kroencke Margt (wid Abr) h216 N Central av
 " Peter barber 9 W Pine r Clements
 " Tillie fruitwkr r216 N Central av
 Kroenig Julia Mrs h224 Rush av
 Kroll Danl (Katarina) lab h740 S Central av
 " David clo prsr r740 S Central av
 Kropp Edw pntr r428½ E Lodi av
 " Rudolph (Mary A) pntr h428½ E Lodi av
 Kruger Christina r206 Maple
 " Annie B (wid H B) h348 E Walnut
 Krumb Adolph P (Tessie) plmbr 37 S Sacramento h212 W Elm
 Krupp Geo rancher r311 E Pine
 " Mary E (wid M C) h311 E Pine
 Kuehl Geo r337 W Daisy
 " Wm K (Bertha) lab h221 N Central av
 Kuhlman Ervin (Lena) emp Super Mold Corp h400 E Locust
 Kundert Carl (Esther) lab h222 E Oak
KUNDERT EDWARD H (Pauline) Real Estate, Insurance and Loans, 21 W Elm, Tel 946, h332 Flora, Tel 660-M
 " Eug lab r210 N Washn
 " Irving r210 N Washn
 " John (Christina) slsmn h210 N Washn
 " Otto r210 N Washn
 Kutlik Andw (Susanna) lab h502 W Daisy av
 Labes Jack (Evelyn) jwlr 13 W Pine h309 do
 Lachenmaier Lot (Louise) h212 W Locust
 Lacsom Telesforo (Rose) farmer h320 E Lodi av
 Ladies Auxiliary No 84 United Spanish War Veterans 23 W Pine
 " Auxiliary Post No 1968 Veterans of Foreign Wars 23 W Pine
 Ladner Christ (Matilda) winerywkr h16 W Oak
 Laemmle Aug J lab r321 Hilborn
 " Jacob (Louisa) lab h321 Hilborn
 Lafferty John (Florence) h 2 Spruce
 Lage Avie E (wid H W) sec County Local Health Office r224 W Elm
 " Geo W (Helen) h312 Forrest av
 Lagrutta Dominic fruitwkr h424 Louie av
 Lahaie Eug J (Hilda F) auto mech h422 S Stockton
 Lancaster Eug R (Helen M) carp h221 1st
 " Wm P (Emily C) h221 1st
 Landback Jesse W (Elfreda) chauff City Fire Dept h428 E Pine
 " Loraine nurse r428 E Pine
 Lane Jos F h227 N Hutchins
 Lang Fred (Agnes) formn Loewen Auto Co h119 Chestnut
 " Gust r333 Maple
 Lange Walter C lab r318 E Walnut
 Langford Jas T v-pres Beckman Welch & Thompson
 Langhorst Erna Mrs clk Lodi Home Bakery h122 W Locust
 " Ernie (wid Frank) r17 S Church
 " Fred (Flora) h110 S Pleasant
 " Herbt (Grace) h111 S Rose
 " Sophie h17 S Church
 Langlois Arth C (Mederise) clo prsr h524 Hilborn
 La Peen Jos (Julia) h309 W Walnut
 Lapenta Frank lab h rear 214 Tokay
 Larimer Walter J (Lena) h309 Maple
 Larsen Hans P (Nellie) carp h141 S Rose
 " Larson Chas A (Ada) horticulturist h205 Tokay
 " Freda H h221 E Pine
 " Ingvald (Carrie) shoe repr P G Frangotis h426 W Pine
 " Mary A (wid H A) h8 W Locust
 " Victor R ins 2 W Pine
 La Salle Marion h316 Chestnut
 Lasell Marion emp Super Mold Corp
 Lashier Harvey tchr Lodi Academy
 Latta Edw W (Jetta) slsmn Lodi Steam Lndy h610 N School
 Lauchland Jas (Winifred) farmer h511 W Locust
 Laughlin D emp Super Mold Corp
 " Edw L chauff h330 E Oak
 Lautermilch Edw (Louise) carp h318 E Elm
 " Kath clk r318 E Elm
 " Richd meat ctr r318 E Elm
 Lavalley Elmer R (Anna C) mach h338 E Locust
 Lawrence Emelia (wid G E) h121 E Lockeford
 " Park E Lockeford cor Washn
 " Philip M chiropractor 104 N School R 302 r925 W Oak
 Lawsen Thos E gro 19 N School r Sacramento
 Layman Phoebe (wid J F) h333 E Walnut
 Leach Ernest emp Super Mold Corp
 " Ray emp Super Mold Corp
 " Wilma bkpr r414 W Pine
 Leary Clarence M (Jennie M) plstr h429 Poplar
 Ledbetter Jas (Euphenia) linemn PG&ECo r rt 1 bx 50
 Ledoux Louis (Rosanna) rancher h209 Tokay
 Lee C E h727 N Church
 " Johnson lab h424 Tokay
 " Saml lab h232 Rush av
 Leech Clara Mrs r316 N Sacramento
 " Lawrence (Addine) lab h429 N Sacramento
 Leer Carl H Rev (Christina) pastor German Seventh Day Adventist Ch h744 S Central av
 Leetzow Max (Louise) farmer h338 E Oak
 " Selma r338 E Oak
 Le Feber Geo (Daisy M) rancher h207 E Pine
 Lehew John P (Nellie M) cond h123 W Lodi av
 Lehman Herbt (Martha) lab h232 Hilborn
 " Robt H (Rose) lab h234 Hilborn
 " Robt H jr r234 Hilborn
 Lehr Robt (Delia) clk T E Lawsen h325 E Pine
 Leischner Gust J (Mary) h320 E Oak
 " Vera M r320 E Oak
 Lemke Gideon fruitwkr r521 S Washn
 " Louise Mrs (wid Wm) h529 E Locust
 Le Moin Nellie E Mrs h17 S Hutchins
 Lenglois Arth prsr J B Heon
 Leno Sophie (wid Rudolph) h207 E Locust

F. J. DIETRICH & CO.

INSURANCE

26 S. SAN JOAQUIN

APPRAISALS

LODI CITY DIRECTORY (1935)

473

Lenz Sidney W (Evelyn M) trainmn h417 W Walnut
 Leon Nick h218 Olive ct
 Lerva Edna Mrs r20 N Cherokee la
 Lerza Anna M r520 W Lodi rd
 " Fred h520 W Lodi av
 " Harry (Ruth A) lab h513 Harold
 " Louise sten Farmers & Merchants Bank
 Leuz Albt H Rev (Almada) h18 W Lockeford
 Lewis Bessie Mrs reporter Stockton Daily Record r Stockton

LEWIS E M & CO, Thos R Williams and H T Wilkerson Representatives, Bonds, Diversified Royalties, Building and Loan Securities, 320 Farmers & Merchants Bank Bldg, 104 N School, Tel 241

" Frank O (Esther W) mgr Stockton Daily Record r Stockton
 " Jesse (Barbara) farmer h116 N Central av
 " Laura S (wid H G) h429 E Locust
 " S P emp Super Mold Corp
 " Wm (Sylvia) slsmn Melvin Sanguinetti h300 E Pine
 Leyer Edw lab r425 Harold
 Libhart Gladys J emp J C Penney Co r118 W Oak
 Liebig Jacob E (Flora) genl contr 324 S Sacramento

Lilienthal Aug F (Cath F) h225 N Central av
 " Julius lab r225 N Central av
 " May r225 N Central av
 " Rosella r225 N Central av
 " Wm lab r225 N Central av
 Lima Nancy clk r417 S School
 " Saml (Mary) farmer h417 S School
 Linbaugh Hoyt C (Cecelia) meats 25 S School h122 S Lee av
 " John H (Virginia) carp h336 E Walnut
 Lincoln School 53 S Cherokee la
 Lind Arth (Edith) eng Union Ice Co h409 W Daisy av
 " Carl H auto repr 205 S Sacramento r rt 1 bx 19
 " Carl T real est 15 S Sacramento r Acampo
 " Chas H photog 16 W Elm
 " Edw R (Lydia D) jan h328 E Lodi av
 " Eug meat ctr r428 Concord
 " Jas emp Super Mold Corp h314 S Pleasant av
 " Robt N slsmn Union Ice Co r rt 2 bx 22
 " Roy A (Alice) mech Loewen Auto Co h216 1st

Lindauer Bertha r512 Harold
 " Christina Mrs h512 Harold
 Linde Helen (wid John) h505 S Central av
 " Otto H (Augusta) (Electrical Equip Co) h216 N Church
 Link Henry G (Tillie) carp h415 Cherry dr
 Linsley Howard W r429 E Walnut
 Lipelt Ariel A sten r509 Flora
 " Chester M (Pauline) fruitwkr h509 Flora
 " Elaine E r509 Flora
 " Irwin (Navera) h111 S School
 Liphart Sarah Mrs r118 W Oak
 Lira John lab h426½ Railroad av
 Litten Maud nurse h16 S Washn

Little Naanan P (Mary E) shoe repr 700 S Stockton h200 Tokay
 Litts Ernest (Nettie) ins agt h428 E Walnut
 " Robt C r428 E Walnut
 Litzinger Leonard (Lydia) h430 Maple
 Lively L Chas (Emma) carp h410 E Elm
 Livoni Elta tchr Lodi Union High Sch h117 N Rose
 Lloyd Campbell D (Ida A) h114 W Locust
 " Neil cannerywkr r205 S Church
 Lobe Edw (Julia) auto repp 122 E Walnut h228½ N Washn
 Lobstein Valentine barber D S Tonini
 Locke Geo W (Marie E) h16 S Washn
 " Olga W tchr Lincoln Sch r Lockeford
 Lodi Academy H E Westermeyer prin 1315 S Garfield
 " Aerie No 848 FOE 201 N Sacramento
 " Athletic Club Edw Bauer mgr 4 W Pine
 " Auto Camp E L Thomas mgr 22 N Cherokee la
 " Business Men's Assn Mrs Nellie Craig sec 106 W Oak
 " Camp No 82 United Spanish War Veterans 23 W Pine
 " Camp No 7027-Modern Woodmen of America 23 W Pine
 " Chapter No 150 OES 109 N Sacramento

LODI CITY GOVERNMENT (All Offices in City Hall unless otherwise noted)

CITY HALL—221 W Pine cor Pleasant

Mayor—G M Steele
 Attorney—Glenn West 5½ W Pine
 Chief of Police—C S Jackson
 Clerk and Assessor—J F Blakely
 Council—G M Steele Mayor, W A Spooner, O A Weihe, G A Keagle, H S Clark
 Disposal Plant—3 mi sw of city—F W Post supt
 Electrician—F R Smith
 Engineer—C O Henning
 Fire Department—Geo D Polenske chief
 Station No 1—114 N Main
 Maple Square Station—2 E Lodi av
 Jail—112 N Main
 Judge—J E Hopkins
 Justire of the Peace—J H Solkmore 210 N Sacramento
 Municipal Baths—N Stockton cor E Locust W G Hurrle mgr
 Municipal Light & Water Works—N Main cor E Locust
 Poundmaster—F E Cooper 222 Hilborn
 Public Library—305 W Pine Amy L Boynton librarian
 Superintendent of Parks—Chas T Freshour
 Superintendent of Public Utilities — J A Henning
 Superintendent of Streets—B C Dougherty
 Treasurer and Tax Collector—J Hamilton Davis

LODI COLLECTION SERVICE (Eugene A Boether) Collections and Adjustments, 16-18 City Improvement Bldg, 106 W Oak, Tel 634