

Vollman Edw G (Nell) sec S J County Fair Assn, SJ Natl Farm Loan Assn and Stockton Natl Farm Loan Assn h1335 N Van Buren  
 " Eleanor r1335 N Van Buren  
 Volpe Maria (wid John) gro 1902 E Main  
 Volpi Amerigo mill hlpr Poultry Producers r136 S Harrison  
 " Giovanni lab r38 W Washn  
 " Narciso emp Fibreboard Products r523 W Washn  
 Volson Geo barber r229 E Weber av  
 Voltolini Frank P (Rachael) macaroni mfr 13 W Market h1339 Pinchot  
 " Julius paste mkr F P Voltolini  
 Volz Louis J jan Fremont Sch h517 E Channel  
 Vomberg Nancy sten County Farm Advisor r Lodi  
 Von Berg Henry J (Loreita) aviator h436 N Central av  
 Von Berthelsdorf Lydia h167 Stadium dr  
 Von Detten Annie (wid H J) h827 N Van Buren  
 " Ethel E teller Bank of Am r827 N Van Buren  
**VON DETTEN, HENRY & GOODRUM (M J Henry, E F Goodrum) Attorneys-at-Law 201-04 First National Bank Bldg, 22 N San Joaquin, Tel 626**  
 " Kath (wid Otto) h831 N Sutter  
 Von Husen John (Helen) asst sec Weyl-Zucker-erman & Co h1892 W Willow  
 Von Langen Frank r1447 S Aurora  
 Von Lengen Louis (California) slsmn Gravem-Ingllis Baking Co  
 Vopi Nich (Yora) lab h523 W Washn  
 Vosburgh Raymond C (Inez) police SPD h1240 W Harding way  
 Vosses Alberta beauty opr Mrs Lillian Bailey r328 N Calif  
 Vossset Anna Mrs h328 N Calif  
 Vote Arth S (Benton B) partsmn L F Grimsley Inc h1030 W Harding way  
 " Floran (Ida) lab h609 W Flora  
 " Ida Mrs beauty shop 609 W Flora  
 " Merle J (Alice) plantmnn Assoc Oil Co h2109 Mt Diablo av  
 Vourakis Geo (Vourakis & Sherfey)  
 " & Sherfey (Geo Vourakis Floyd Sherfey) restr 529 E Main  
 Voyer Charlotte (wid E L) h1501 S American  
 " Edmund r1501 S American  
 " Louis bridge carp r1501 S American  
 " Walter blue printer r1501 S American  
 Vrieling Geo driver Calif Fireproof Stge & Transfer Co r112 N David av  
 " John r112 N David av  
 " John (Margt) gdnr h112 N David av  
 Vujovich Alex (Doris) wrapper Gravem-Ingllis Baking Co r1208 E Miner av  
 " Doris emp Gravem-Ingllis Baking Co  
 Vukich Michl (Stella) restr 13 S Sutter r334 S Locust  
 Vukovich C mach R G Le Tourneau Inc r rt 3 bx 51  
 W C T U Building 126 N Calif  
 W O W Hall 31 N Calif  
 Waasen Ivar (Doris) electn h1237 E Lafayette  
 Wabs Alice restrwkr Ellen Wabs r532 E Main  
 " Ellen restr 206 N Calif r352 E Main  
 " Josephine restrwkr Ellen Wabs r532 E Main  
 " Noreen restrwkr Ellen Wabs r32 E Main  
 Wachtler Raymond C (Jennie) gro 245 E Miner av r1651 Funston  
 Waddell Aaron P (Alberta) photog h1040 S Calif  
 " Annie manicurist E C Meyers r rt 6 bx 157

**WADDELL**

" Byron B (Lora) barber h1140 W Flora  
 " Lora Mrs Indywkr Natl Towel & Lndy Co r1140 W Flora  
 Waddle Alice (wid B W) h2527 E Main  
 " Jas A chauf r2527 E Main  
 " Robt L (Lulu) lab USA Dist Eng h946 Sullivan av  
 " Wallace W (Margt) chauf Mrs F H Cooney  
 Wade Chester (Elsie) slsmn Coco Cola Bottling Co h1423 E Market  
 " Eliz A (wid H M) h1158 N Wilson way  
 " Ella J maid r330 W Main  
 " Floyd placement mgr SERA  
 " John H (Mary V) h537 E Lindsay  
 " Lila P Mrs credit mgr Stockton Morris Plan Co r34 W Elm  
 " Mary V asst County Probation Officer r537 E Lindsay  
 " Pearl tchr Jackson Sch r1158 N Wilson way  
 " Robt L (Lila) auto repr 448 E Charter way h34 W Elm  
 " Urilda E usher Fox Cal Theatre r rt 1 bx 57  
 " Wm H emp Fibreboard Products r rt 3 bx 43-E  
 Wadge Oliver (Mae) lab Street Dept h333 E Mariposa av  
 Wadsworth John B pntr r614 E Weber av  
**WAGENER EDW, Business Mgr County Hospital, r County Hospital**  
 Wager Alan miner r2380 Linden rd  
**WAGER JOHN (Ann) (Stockton Sheet Metal Works) h600 S Regent**  
 Wagers Gerald J (Maurine) slsmn Cal State Auto Assn r Lodi  
 Waggoner Clay D carp h901 N Pershing av  
**WAGGONER EXTENSION LADDER CO (L R Foss) Mfrs of Extension and Step Ladders for Factory, Orchard, Home and Farm, 108 S Aurora, Tel 2770-W**  
 " Geo E (Anne) h427 McCloud av  
 " L Wilbur r427 McCloud av  
 " Verdie opr PT&TCo r901 W Pershing av  
 Wagner A J Mrs r Hotel Stockton  
 " Benj F (Carmen) mgr Natl Biscuit Co h807 N Madison  
 " Chas C mgr Pacific Storage Co r rt 1 bx 856  
 " D (Millie) welder R G Le Tourneau Inc r1223 E Market  
 " Edw C (Nellie) pres Wagner Leather Co h525 N San Joaquin  
 " Edw H r525 N San Joaquin  
 " Ernest E (Alice E) h1825 W Willow  
 " Jos gro 244 N Union  
 " Leather Co E C Wagner pres Mrs B W Housken v-pres C T Keister sec 544 N Hunter  
 " Louise clk r1227 W Poplar  
 " Richd E (Milly L) welder h521 N San Joaquin  
**WAGNER ROBT R, Real Estate and Insurance, 343 E Weber Av, Tel 1090, h1050 W Harding Way, Tel 5515**  
 " Selma bkpr Calif Lands Inc r4 E Harding way  
 " Walter F r845 N El Dorado  
 " Wm (Helena) pntr h646 N Madison  
 " Wm R clk SPCo r rt 1 bx 388  
 Waggoner Bonnie r1360 Buena Vista av  
**WAHL, See also Wall**  
 " Adam A (Amelia) stockmnn J C Penney Co h928 Solari av  
 " Jacob (Amelia) auto mech h1312 E Flora





# STOCKTON CITY LAUNDRY PARISIAN CLEANERS

Established 1873  
22 N. GRANT STREET

Telephones 94 and 95  
STOCKTON, CALIFORNIA

STOCKTON CITY DIRECTORY (1935)

291

Wait Berl (Olive) h433 E Hampton  
WAIT ENGINE J (Bessie) V-Pres Bank of  
America National Trust & Savings Assn,  
h945 N Harrison  
Waite Belle L (wid Herbt) h929 N San Joaquin  
" Carroll B (Amy M) field mgr Pac States Sav  
& Loan Co h1624 Picardy dr  
" Ella L emp Stockton Dry Gds Co r rt 2 bx  
994a  
" Evelyn Indwkr Golden West Lndy Co r rt  
2 bx 994a  
" Genevieve E sten PG&ECo r rt 2 bx 994a  
" Theo T dairywkr Stockton State Hosp r1200  
N Calif  
" Verrel emp Fibreboard Products r433 E  
Hampton  
Wakefield A P inspr County Agri Comr r Lodi  
" Clarke G (Tesora C) v-pres-sec Hedges-  
Buck Co h411 W Rose  
" Elinor with Poultry Produces r230 E Mari-  
posa  
" Lorenzo D (Elinor) driver Blue Ribbon  
Dairy Farms h314 E Monterey av  
" Noble H (Margt M) firemn h825 N San Jose  
Wakeman Denton (Alva L) gas sta 2105 Paci-  
fic av h539 E Lindsay  
Walbridge Wm C (Veda) h453 Olive av  
Walck Wm dredge opr r217 W Fremont  
Walcott Glenn F (Mildred) slsmn Richfield  
Oil Co r450 N Tuxedo  
Waldemar Apartments Mrs Martha Gough mgr  
920 E Market  
Walden Mollie (wid Luther) r1520 N San Joa-  
quin  
Waldie Ann E tchr McKinley Sch r143 W  
Adams  
Waldman Marie Mrs housekpr 1744 N Hunter  
Waldo Emma F Mrs h320 W Washn  
" Herbt lab r320 W Washn  
Waldroble Clark floormn Morten Bennetsen  
Wales Chester G (Dovie) slsmn h239 c E Clay  
" Melba I clk C O Bladh r107 W Maple  
" Robt C (Melba) clk h107 W Maple  
Walker B F phys 242 N Sutter R905  
" Bethel W (Dorothy) agcy dir New York  
Life Ins Co r470 S Tuxedo av  
" Chas H (Mary) crossing flagman AT&SF Ry  
h213 E Charter way  
" Cleveland K (Flora) h845 E Lindsay  
" David K (Gladys) emp Stockton Box Co  
h539 E Hawthorne  
" Dorothy bkpr Stockton Tile Co r1245 N  
Commerce  
" Ella Mrs r821 S Monroe  
" Fred (Emma) emp Hotel Stockton h1119 E  
Channel  
" Geo chauf Hild Elec & Mfg Co r Jacobs rd  
Bridge  
" H E electn J L Wood  
" Harold A (Edna) dept supt PG&ECo h1245  
N Commerce  
" Harry T (Mabel) boxmkr h731 North D  
" Hazel M sten Stockton Morris Plan Co r1125  
W Acacia  
" Inez clk r1624 Sycamore av  
" John H (Eliz) h305 W Oak  
" Julia (wid C) r1040 W Magnolia

WALKER  
" Lon M slsmn Glaser Bros r306 Virginia  
" Lila nurse h1405 N Monroe  
" Madeline cash Leaders Shoe Store r1245 N  
Commerce  
" Mary h438 E Washn  
" Patk h226 N American  
" Ralph clk Clark Hotel Pharmacy r400 E  
Market  
" Robt r735 E Sonora  
" Robt H jan h1131 E Church  
" Rusia Mrs r305 W Oak  
" Saml D h1124 E Main  
" Wade shoe shiner 27 N Hunter  
Walkmeister Kath (wid Paul) h928 W Vine  
WALL, See also Wahl  
" Albt slsmn r1718-Mt Diablo av  
" Anna maid 2218 Dwight way  
" Geo H (Emma) rancher h104 McDonnell av  
" Jas (Eunice L) slsmn h525 N Madison  
" Lulu G (wid W C) dep County Recorder  
h1915 N Calif  
Wallace Ada Mrs atdt Stockton State Hosp  
r1005 N Calif  
" Alvin (Millie) lab h406 S Pershing av  
" Angie Mrs h rear 2215 McKinley av  
" Arth electn h633 N Hunter  
" Arth mach r630 N Pilgrim  
WALLACE B C (Elsie D) Mortician, 520 N  
Sutter, Tel 4667, h747 W Willow, Tel 803  
" Benj r747 W Willow  
" Bernice C Mrs sten Stockton Rural Cemetery  
r1040 S San Joaquin  
" Bernice F sten L G Phifer r1200 N Com-  
merce  
" Chas B (Imogene) prsmn Stockton Evening  
News h127 Della  
" David C (Imelda) slsmn h1333 E Poplar  
" Dorrace G (Norris) dentist 314 E Main h21  
W Adams  
" Dorothy opr Postal Teleg Cable Co h329 N  
Calif  
WALLACE DRUG CO, Mrs M W Nock Mgr, 447  
N California, Tel 1587  
" Ethel (wid A D) h425 McCloud av  
" Frank (Nettie) restrwkr Blue Bird Cafe h611  
E Washn  
" Frank K (Bernice C) mech eng h1040 S San  
Joaquin  
" Frank R (Elinor) mgr Golden West Lndy Co  
h1036 W Willow  
" Gerald (Berniece) (Foltz, Rendon & Wal-  
lace) h1200 N Commerce  
" Irving H sls mgr Humphreys & Matthews  
r1735 N Hunter  
" Jas H sawyer r121 S Stanislaus  
" John C (Agnes) saw filer h1220 W Magnolia  
" John W (Cora) blkcmth h630 N Pilgrim  
" Jos mach C C Roe  
" Josie (wid G K) h1500 N El Dorado  
" La Vern r747 W Willow  
" Lorne r710 N San Jose  
" Mary E (wid C C) h47 W Rose  
" Nettie F Mrs (Blue Bird Cafe) r611 E Washn  
" Patk J (Wealthy E) ptrnmkr h1020 S Grant





WE BUY OLD GOLD AND PAY CASH  
**PESCE & CO.**  
 "CREDIT JEWELERS"

211-213 E. WEBER AVENUE, STOCKTON TEL. 256

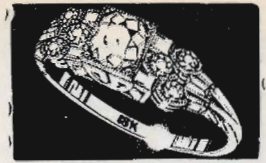

**WALLACE**

" Peter J (Lorraine) pres Golden West Lndy h1335 E Fremont  
 " R Wayne (Vina) mech r630 N Pilgrim  
 " Sallie H (wid I V) h907 E Channel  
 " Thos r135 S Sierra Nevada  
 " W L miner r30 N Calif  
 " Wayne mech Stockton Auto Wrkg & Supp House r630 N Pilgrim  
 " Wm T (Nellie W) slsmn h634 N Regent  
 Wallcott Glenn F (Mildred) h450 N Tuxedo av  
 Wallen Harold W (Gertrude) signalmn h711 E Clay  
 Waller Benj S (Marjorie) driver Stockton City Lndy & Parisian Clnrs h1238 W Poplar  
 " Chas E (Ethel E) h2304 E Hazelton av  
 Wallin Gertrude slswm The Wonder r815 E Oak  
 " Jacob (Rebecca) tailor 144 N Calif h815 E Oak  
 " Leo clk Morris Kessel r815 E Oak  
 " Molly slswm The Wonder r815 E Oak  
 " Morris N (Dina) dentist 11 S San Joaquin R302 h1035 N San Jose  
 " Rose r815 E Oak  
 Walling Jones D (Grace) agt The Texas Co h2326 Beverly pl  
 Walls Wm W (Anna M) firemn SFD h1360 N Buena Vista av  
 Walnut Apartments 36 E Walnut  
 Walrad Emma L r621 N Sutter  
 " Eva L r621 N Sutter  
 " Hilda M opr PT&TCo r522 N Pilgrim  
 " Mary A (wid D M) h621 N Sutter  
 " Tim D (Emma M) lab h522 N Pilgrim  
 Walsh Apartments Robt McIlvain mgr 33 N Aurora  
 " Clarence W clk PO r630 E Lindsay  
 " Danl W (Leslie) formn Fraser Furnace Co h455 E Arcade  
 " Frieda sten r1119 W Elm  
 " Irene slswm J C Penney Co r1554 S San Joaquin  
 " Jos H (Mary) wtchmn h1554 S San Joaquin  
 " Leonora A (wid Wm) h630 E Lindsay  
 " M Ethel Mrs h2335 W Flora  
 " Mabel Mrs atdt Stockton State Hosp r S Garden av rt 1 bx 147b  
 " Mary Mrs clo prsr Nu-Way Clnrs r1554 S San Joaquin  
 " Ray slsmn Maxwell Motor Supp Co r137½ Sperry av  
 " Wm F (Letty) dentist 242 N Sutter R701 h131 W Adams  
 Walshe Ellsworth C (Georgia) carrier PO h720 N Madison  
 Walston C A h2034 E Church  
 Walt Harry J men's clo 30 E Main r7 S Center  
 " Rose Mrs men's clo 14 E Main  
 Walter Albt M r829 N Stockton  
 " Ambie L r817 S Burkett av  
 " Clara I h829 N Stockton  
 " H H r39 S Calif  
 " Harry G r829 N Stockton  
 " Robt E chauff r817 S Burket av  
 " Wm C (Maxine) mgr Maxwell Motor Supp Co h927 W Willow  
 " Wm F r829 N Stockton

Walters Agnes C Mrs h3035 N Calif  
 " Benj mgr Island Transp Co rSan Francisco  
 " Edom B opr Stockton Elec RRCo r303 W Flora  
 " H Albt (Iva) lab Street Dept h601 N Orange  
 " Henry C lather r253 E 8th  
 " Herman K (Anna) pntr h1232 N Ophir  
 " Jessie Mrs r1745 S Grant  
 " Millie cash W C Walters r1232 N Ophir  
 " Paul baker r1420 E Acacia  
 " Ronald r3033 N Calif  
 " Saml E pntr h235 W 9th  
 " Wesley C gro 2648 E Main r1232 N Ophir  
 Walth Ernielee beauty opr Belle Chevalier h418 N Calif  
 Waltman Chester E (Addie) carp h1219 S San Joaquin  
 " Donna clk O J Nall r1219 S San Joaquin  
 " Geneva r1219 S San Joaquin  
 " Ira C (Donna) chauff E M Evick & Co Ltd h1219 S San Joaquin  
 " Merlin (Evelyn) raidd tchn h1219 S San Joaquin  
 Walton Annie G (wid S M) r2305 E Washn  
 " Earnst (Irene) h118 E Jackson  
 " Jefferson r127½ E Channel  
 " Lawrence E clk W G Walton r904 E Main  
 " Wilbur G gro 648 E Main r635 do  
 " Wm M dentist 424 E Main r322 E Market  
 Waltz Dena Mrs atdt Stockton State Hosp r342 E Mariposa  
 " Frank clk Rizzo Bros r342 E Mariposa  
 " Grace r1046 N Commerce  
 " Harold L (Dena) car inspr SPCo h342 Mariposa av  
 " Harry clk r342 Mariposa av  
 " John h415 S Calif  
 " John clk r342 Mariposa av  
 " Martha (wid D I ) h1046 N Commerce  
 " Roy N (Gladys O) farmer h1045 N Commerce  
 Walworth California Co H C Marsh mgr plmbg supp 317-25 N Grant  
 Walz Ana Mrs clo designer h828 N El Dorado  
 Wamack Donald auto mech r19 S Stanislaus  
 " Michl G miner r19 S Stanislaus  
 Wandersee Frank mill hlpr Poultry Producers r125 W Market  
 Wandry Paul (Kath) slsmn h1 E Acacia  
 Warburton Joe E (Celestine) store mgr Safeway Stores h1311 E Anderson  
 Ward Adele Mrs h40 S Monroe  
 " Arth L (Malvina) auto mech h420 E Fremont  
 " Benj F (Carrie) carp h1412 E Washn  
 " Benj F (Addie) tmstr h2018 E Myrtle  
 " Cecil G (Millicent S) pntr h749 Lexington av  
 " Chas H slsmn r329 E Magnolia  
 " Claud L (Rose) fumigator h937 N Madison  
 " Claude A musician r749 Lexington av  
 " Djelma M (Ima) weigher h2246 Kensington way  
 " Grace r122 W 3d  
 " Grace with Coll of the Pac r3502 Pacific av  
 " Henry (Lena) (The Ward Institute & Ward Rooms) h140 S Calif  
 " Howard M (Helen) solr Borden Dairy Del Co r1651 W Walnut



## WARD

" Institute The (Henry Ward) 140 S Calif  
 " Janet Mrs atdt Stockton State Hosp r1200 N Calif  
 " Jay A (Florilla) auto repr 307 S Calif h418 S Stanislaus  
 " Josiah E (Hattie B) acct h637 N Madison  
 " Kenneth potter r521 E Washn  
 " Lizzette E tchr Stockton High Sch r14 E Willow  
 " Marjorie E sten r418 S Stanislaus  
 " Mary M (wid W H) h2019 E Myrtle  
 " Merlin M delmn Curnow Bros r418 S Stanislaus  
 " Nell M clk PG&ECo r645 W Flora  
 " Pauline mgr Cozy Rooms h112 S San Joaquin  
 " Robt H tractor opr h32 N Stanislaus  
 " Rodney R (Lois) chauf h103 Ramona av  
 " Rooms Henry Ward mgr 140 S Calif  
 " Ruth nurse h700 W Park  
 " Sarah R (wid C H) h329 E Magnolia  
 " Wallace W kodak finshr 15 S Calif r418 S Stanislaus  
 Wardrobe Verna r427 E Acacia  
 Ware Al W spl police h216 E Miner av  
 " Ernest A (Frieda) sign pntr h1620 Lucerne av  
 Warford Luther lab r2748 E Weber av  
 " Ollie lab r2748 E Weber av  
 " Wesley h2748 E Weber av  
 Warman Henry E clk Maxwell Motor Supp Co r410 N Calif  
 " John E auto repr 933 N El Dorado r410 N Calif  
 " Sophie (wid J R) h410 N Calif  
 Warmby Edwin W (Peggy) drftsmn State Div of Highways h1346 N Yosemite  
 Warner Albt B (Alice) slsmn h1152 N Union  
 " Andw J (Ella G) h125 E Lindsay  
 " Candice (wid A C) h230 S Sierra Nevada  
 " Danl H (Lillie) lab h825 S Stanislaus  
 " Elmer J (Lillie M) truck driver h1128 E Roosevelt  
 " F Glenn h706 N Calif  
 " Harry car washer r216 E Weber av  
 " Harry (Sheila) set up mn R G Le Tourneau Inc h731 N Edison  
 " Jacob C (Leola E) clk h24 W Walnut  
 " Jas solr h444 E Market  
 " John L (Daisy) h222 S Sierra Nevada  
 " Susie A Mrs r428 W Washn  
 Warness Ethel slswn Sontag Drug Stores r1602 W Walnut  
 Warnke Frank appr printer Radcliffe & Julius h725 E Hazelton av  
 " John W printer Radcliff & Julius h212 N Calif  
 Warnock Carroll G (Gladys) slsmn Peerless Milling Co h2045 S Calif  
 Warren Adamson C (Violet) welder h2260 S Monroe  
 " Alanson D h2260 S Monroe  
 " Anna Mrs h218 N Hunter  
 " Benj E H (Lyla W) (Frisbie & Warren) h 465 W Walnut  
 " Edgar C (Ellen R) store mgr Safeway Stores h1626 W Poplar  
 " Ernest C slsmn h529 N Monroe  
 " Etta (wid Chas) h30 W 3d  
 " Eug U Rev pastor St Gertrude's Cathodic Ch h1663 E Main  
 " Frank G lawyer 110 N San Joaquin R 405 rYosemite Club  
 " Homer C lab U S A Dist Eng r544 E Washn  
 " Jack E (Veritas L) piano tuner 820 N Baker  
 " Jas piledriver opr h rear 530 S Pershing av

## WARREN

" Jos T (Ivy) gro 331 N Calif h641 do  
 " Lyle Mrs sec Berry & Watson r465 W Walnut  
 " Minnie M (wid Jerome) h1433 Columbia av  
 " Ray maid r139 W Lafayette  
 " Robt M buyer C G Gall & Co r1433 Columbia av  
 " Ruth (wid Harry) r1012 W Elm  
 " Sue mgr Venture Rooms h10 N Stanislaus  
 Warshauer Benj (Doris) shoes 5 S Sutter h 1634 W Harding way  
 " Paul (Helen) dept mgr Smith & Lang h1202 N Hunter  
 Wasan Eddie (Lillian) lab h229½ W Washn  
 Wasburg Gus crossing flagmn AT&EF Ry r909 S El Dorado  
 Wasgatt Annie M (wid Chas) h2524 E Myrtle  
 Washburn Bridelle C H (wid F M) r413 N Stanislaus  
 " Frank emp C M Menzies r214 W Vine  
 " Frank (Mary) shtmltwrk h743 E 6th  
 " Geo O (Eliz L) mgr Remington Rand Inc h1880 Jewell ct  
 " Irvin B (Mary E) detective sergt SPD h538 E Cleveland  
 " Mildred r1880 Jewell ct  
 Washington Apartments 215 S American  
 " Apartments Mrs Lulu Zuber mgr 544 E Washn  
 " Clarence (Helen) h106 Della  
 " Garage (Epifanio Cariaga Justiniano Blade) 122 W Washn  
 " Marion clk PG&ECo r1846 N El Dorado  
 " Martha Club 215 E Flora  
 " Park S San Joaquin bet Washn and Lafayette  
 " School 324 N San Joaquin  
 " Stella P (wid W A) h1846 N El Dorado  
 " Virginia r1846 N El Dorado  
 Wasser Della maid r46 S Monroe  
 Watanabe Hitoshi soda bottler 107 S Commerce  
 Waterman Eliz C (wid W W) h1205 N San Joaquin  
 Waters Arnold clk r536 E Poplar  
 " Daisy tel opr h814 N Sutter  
 " Edwin R (Lucile) emp R G Le Tourneau Inc r9 N Stanislaus  
 " Louis H (Bernice) h1235 N Harrison  
 Watkins Chas shoe shiner W B Finley r125 E Market  
 " Francis M (May) emp Fibreboard Products h543 W Jackson  
 " Hazel (wid Vern) Indywkr h431 S Sutter  
 " Howard W (Jessie) mgr Sonora Apts h609 E Sonora  
 " Martin A (Letizia) mach opr h1016 S El Dorado  
 " Thelma P facty wkr r431 S Sutter  
 " Thos r435 S Sutter  
 Watrous Benj F (Lillian) chauf h1902 E Market  
 " Fred (Agnes) h1230 E Hazelton av  
 Watson Alma J (wid W D) r941 N Madison  
 " Benj E (Thelma) driver El Dorado Brewing Co h837 E Channel  
 " Carl E (Lillian E) h1865 Elizabeth av  
 " Chester E (Josephine L) (Berry & Watson) h1450 W Willow  
 " Donzel sec N W Mut Fire Assn r941 N Madison  
 " Earl D caretkr h2269 E Washn  
 " Edw electn r1719 W Acacia  
 " Eliz Mrs r643 E Channel  
 " Elsie E Mrs h1927 E Lafayette



# E. M. LEWIS & CO.

FIRST NATIONAL BANK BUILDING

PHONE 4870

294

(1935) R. L. POLK & CO'S

## WATSON

" Ernest J (Emma) farmer h619 School  
 " Geo dep sheriff r37 S Aurora  
 " Glen lab r2269 E Washn  
 " Henry L (Lois) adjt Salvation Army Corps  
 and mgr Salvation Army Hotel h1815 N  
 Hunter  
 " Iris O bkpr Stockton Acceptance Corp r1766  
 W Willow  
 " Jasper M (Lois) bkpr W J Horan h435 E  
 Poplar  
 " Jennie (wid T S) r720 E Park  
 " John R pharm r1119 N San Joaquin  
 " Laura J B Mrs tchr Stockton High Sch r135  
 E Magnolia  
 " Lawren L surveyor PG&ECo r228 S Center  
 " Lester A (Laura J) slsmn h135 E Magnolia  
 " Lizzie (wid J A) h1121 S Sutter  
 " Lloyd E (Doris) mech h2217 S Calif  
 " Mary (wid H A) r1766 W Willow  
 " Nancy E (wid W H) r1815 N Hunter  
 " Paris A (Bessie) r309 E Poplar  
 " Robt F chauff Pac Greyhound Lines r1333 E  
 Weber av  
 " Wallace E (Pauline E) musician h1861 Eliz-  
 abeth av  
 " Wayne F slsmn Sears Roebuck & Co r1120  
 S Sutter  
 Watt Jas M r426 E Market  
 " Wm jr (Alma) auto mech h530 E 1st  
 Wattee Eva Mrs indywkr Home Lndy r rt 3  
 bx 47s  
 Wattel Adrien P (Alberta) photog 11 S Sutter  
 r1040 S Calif  
 Watters Wesley (K&W Radio Serv) r rt 3  
 bx 32a  
 Watts Alice opr PT&TCo r121 N Stanislaus  
 " Cath Mrs r126 Della  
 " Ira U S A r1219 S San Joaquin  
 " Wm H (Hazel) carp h419 N American  
 Wauchler Robt h1651 Funston  
 Wauchope Aug E (May J) h1215 E Roosevelt  
 Waud Della Mrs admt Stockton State Hosp  
 r738 N American  
 " Howard M (Della) restr 745 E Oak r837 N  
 American  
 Waugh Clyde R (Angelina) bgemaster SPCo  
 h927 S Sierra Nevada  
 " Evelyn F sten r927 S Sierra Nevada  
 " Mildred E sten State Compensation Ins Fund  
 r502 W Vine  
 Wautier Alex floor layer McLean Hardwood  
 Flooring Co r1340 S Sutter  
 " Arth (Sarah) mech Superior Auto Co h733  
 W Magnolia  
 " Isaac floor layer McLean Hardwood Floor-  
 ing Co r1340 S Sutter  
 " Rose (wid Isaac H) h1340 S Sutter  
 Way D D paymastr SERA  
 " Edw lab h460 W 8th  
 " Elton I firemn SFD h503 E Jackson  
 " Minnie Mrs r503 E Jackson  
 Wayne Chas h1230 N San Jose  
 Weagant Glenn B (Norma) radiatormn Acme  
 Auto Wrkg Co h2165 E Hazelton av  
 Wear Muriel r1325b E Channel  
 " Edith (wid J W) bkpr Brooks Plow Wks  
 h1325b E Channel

## WEAR

" Rebecca B (wid J W) h430 E Park  
 Weare Lawrence F buyer E A De Candia r821  
 W Harding way  
 Weatherbee Thos (Harvard Book Store) h216  
 E Miner av  
 Weatherly Wm checker Port of Stockton h329  
 E Channel  
 Weathers Fred A gas sta 1202 E Weber av  
 r113 N Wilson way  
 " Hoyt M (Jennie E) pilot h231 E Rose  
 Weatherup Walter (Anna) mgr Kraft Cheese  
 Co h543 N San Joaquin  
 Weaver Alf servicemn Stockton Junk Co  
 " Andw r827 E Jackson  
 " Booker driver Stockton Junk Co r2518 E  
 Myrtle  
 " Claude L (Lorene) plowg contr h2615 Home  
 " Dorothy D (wid H L) h117 Sperry av  
 " Ellen F (wid Hugh) h822 N Hunter  
 " Frank A (Ella) dep County Auditor h222 W  
 Willow  
 " Frank E (Lola) h2337 E Taylor  
 " Franklin H r222 W Willow  
 " Harry lab r2518 E Myrtle  
 " Hart L (Grupe & Weaver) r117 Sperry av  
 " Henry clk r108 E Weber av  
 " Henry (Cath) lab h2518 E Myrtle  
 " Jesse J (Louise) mech Stockton Auto Wrkg  
 & Supp House h827 E Jackson  
 " Kyle H (Louise) (Pennant Cleaners) h1656  
 S El Dorado  
 " Laurence N (Erma) traf officer Cal High-  
 way Patrol h1752 W Rose  
 " Lester C (Mabel) (Tractor Plow Co) (Trac-  
 tor Service Co) h2409 Beverly pl  
 " Lillian cash Jow Sing r845 S Monroe  
 " Marian Mrs office sec G H Sanderson h145  
 W Poplar  
 " Melville (Lillian) pntr r517 E Anderson  
 " N r517 E Channel  
 " Wilbur W (Eva) lab h1825 Robertson  
 Webb Alliene r1777 School  
 " Bessie E slswn Smith & Lang r419 E Mari-  
 posa  
 " Betty r340 Sonoma av  
 " Chas D carp h1121 W Park  
 " Edw (Nelia) driver Stockton Ice & Fuel Co  
 h630 E Worth  
 " Edw J (Iroma) slsmn h722 W Magnolia  
 " Effie B (wid J N) h1777 School  
 " Elmer J (Enes) buyer Stockton Hay &  
 Grain Co h2124 Beverly pl  
 " Emily C (wid F C) h1230 S Madison  
 " Estel R (May) baker Gravem-Ingllis Baking  
 Co h1127 E Main  
 " Gordon S (Bethel) with Althouse-Eagal Co  
 h1939 E Lafayette  
 " Harold F (Dora) chauff State Dept of High-  
 ways h1644 Lucerne av  
 " Harold T r423 W Poplar  
 " Harry J (Helen) draftsman State Div of High-  
 ways h1644 Lucerne av  
 " Hazel r827 E Lafayette  
 " Jacob L (Mary O) h2131 S San Joaquin  
 " Jas H agt Metropolitan Life Ins Co r925 N  
 Calif



## WEBB

- " Jefferson (Charlotte) baker 1502 N Calif h  
340 Sonoma av  
" Jess baker Gravem-Inglis Baking Co r1127  
E Main  
" John r1235 S Madison  
" John A brakemn h227 S American  
" John A trainmn r532 E Main  
" John W (Emma) watch repr 35½ S San  
Joaquin h432 W Poplar  
" Lizzie M (wid G D) h423 W Poplar  
" Loren r1345 Carlton av  
" Margt sten Gravem -Inglis Baking Co r1127  
E Main  
" Martha (wid Wm) r1212 E Market  
" Norman whsmn Rizzo & Nelson  
" Ruth r1230 S Madison  
" Thos B (Dinzil) trucking h835 W Fremont  
" Warren r827 E Lafayette  
" Wm A (Maria) h630 E Fremont  
" Wm C h201 2d  
Webber Henry M (Maxine) musician h2005 S  
San Joaquin  
" J R fl lyr McLean Hardwood Flooring Co  
" Wm (Mania) slsmn h2333 E Hazelton av  
" Winford S (Florence) millwright Peerless  
Milling Co h843 N Ophir  
Weber Albt J carrier P O r315 W Vine  
" Cora I sec Case & Forslund r1137 W Acacia  
" Dora Mrs h920 E Miner av  
" Elias (Mary) wldr Valley Steel & Welding  
Wks r958 Pleasant av  
" Eug E r1530 E Worth  
" Evelyn A r315 W Vine  
" F C cattle buyer h331 N American  
" Fred clk Club Cigar Store h522 E Sonora  
" Geraldine sten r1345 S El Dorado  
" Herbt P Lydia) emp Fibreboard Products  
h609 E Worth  
" Grill Geo Mah mgr 15 S Center  
" Leroy A (Harriet) scam welder Fraser Fur-  
nace Co r440 E Hawthorne  
" Leslie r315 W Vine  
" Marie Mrs CS pract 215 E Park  
" Otto (Marie) cook h215 E Park  
" Park W Park at Lincoln  
" Pauline r920 E Miner av  
" Primary School 55 W Flora  
" Roy (Henrietta) h440 E Hawthorne  
" Rudolph R dep sheriff r215 E Park  
" School 701 N Madison  
" Stanley h1226 W Elm  
" Wm J (Anna) canner h1345 S El Dorado  
Weborg Paul A (Doris) meat ctr A H Jordan  
h937 Beatrice  
Webster Addie H (wid J H) h345 E Jackson  
" Chas R h927 S Center  
" Clarence A (Marjorie) pres Stockton Box  
Co h1427 N Madison  
" Donald (Violet) atdt Stockton State Hosp  
r536 E Poplar  
" Eliz r2121 S Sutter  
" Elliott (Henrie) pntr L A Danner Co h435  
E 7th  
" Helen A (wid J B) h436 E Lindsay  
" John E h702 N San Joaquin  
" John H (Phoebe M) h508½ S San Joaquin  
" Percy S (H Marian) patent lawyer 311 E  
Main R 201 h1241 N Hunter  
" Roger B (Marian L) patent lawyer 311 E  
Main R 201 h941 W Acacia  
" Rufus L (Laura) (Liberty Laundry) h2121  
S Sutter  
" Violet Mrs atdt Stockton State Hosp r536 E  
Poplar  
" Wannda sten United Grocers r2121 S Sutter

## WEBSTER

- " Warden W (Doris) bkpr R G Le Tourneau  
Inc h105 Hiawatha av  
Weddle Etta (wid Elbert) musician h24 S  
Grant  
Wee Poy Wong barber 128 S El Dorado h127  
E Sonora  
Weeks Eugenia S (wid W) drsmkr 122 N Stan-  
islaus  
" Harold S (Mildred) slsmn h2635 Westmin-  
ster av  
" Jeanne E r673 N Regent  
" Lee S r19 N American  
" Thos W (Grace J) sec Stockton Iron Wks  
h673 N Regent  
Weesner Cecil L (Verna A) bkpr h645 E  
Lindsay  
" Theo S (Hazel) bkpr Klein Bros h411 N  
Central av  
Wegner Anna (wid Carl) h1909 E Lafayette  
" Herman r1909 E Lafayette  
" Luther (Dorothy) clk h1529 Lucerne av  
" Olga E emp Fibreboard Products r1909 E  
Lafayette  
" Rose E clk Fibreboard Products r1909 E  
Lafayette  
" Walter W emp Fibreboard Products r1909  
E Lafayette  
Wegscheider Jean (Emily) steward h1127 E  
Sonora  
Wehe Isabelle Mrs h325½ E Jackson  
" Jas trucker r1021 S Stanislaus  
" Melvin (Leta) trucker h1021 S Stanislaus  
" Richd r712 E Lafayette  
Wehrsted Roy swchmn SPCo r rt 1 bx 662  
Weideman Fred H jan h1225 E Poplar  
Weiershauser Raymond mill hlpr Poultry Pro-  
ducers r rt 4 bx 385  
Weikly Jas N (Cora G) swchmn h1703 S Com-  
merce  
Weil Alfd R (Clara B) lab h2105 S Commerce  
Weinberg Harry r416 S San Joaquin  
Weinstein Alma r1017 N Yosemite  
" Cabins Bolden Boat mgr 711 S Lincoln  
" Esther Mrs clk Stockton Bargain Spot r530  
N Van Buren  
" Louis (Nathalie) men's furngs 22 N El Do-  
rado h1017 N Yosemite  
" Morris (Lena) (Weinstein Cabins) h945 W  
Fremont  
" Norine socialwkr r945 W Fremont  
" Norman L (Esther) dist mgr Gibraltar Cas-  
ualty Assn h530 N Van Buren  
" Paula tchr r945 W Fremont  
Weisinger Albt Grace) emp Stockton Dry Gds  
Co h920 E Market  
" Louis fur dept Stockton Dry Gds Co r920 E  
Market  
Weiske Dorothy R clk PG&ECo r414 E Flora  
" Max R meter rdr PG&ECo h920 E Market  
Weisker Conrad L (Elnore) mgr Sontag Drug  
Stores h707 N San Joaquin  
Weisser Alice M bkpr r135 E Magnolia  
Weissinger Jos W (Myrtle) clk Port of Stock-  
ton h747 W Magnolia  
Weitz Pearl maid r1427 N Madison  
Welborn Jay lab r841 E Main  
" Willa Mrs atdt Stockton State Hosp r1531  
Stanford av  
Welch Arlie R r340 E Flora  
" Cath (wid Chas) h921 W Flora  
" Chas (Alice) h430 E Park  
" Chas E (Margt A) slsmn h620 S Tuxedo av  
" Charlotte K sten Hansel & Ortman r921 W  
Flora  
" Edwin D clk r215 W Flora



## WELCH

" Eliz M (wid Michl) drsmkr 424 E Main  
 " Harriett E dep City Assessor h2611 N Calif  
 " Henry P shoe repr 2388 N Calif  
 " Jack A auto mech appr r619 N San Joaquin  
 " Jas W (Eliz) stevedore h2220 E Myrtle  
 " Margt counter girl Arlington Cafeteria h535  
 N American  
 " Naomi wrapper Nathan-Dohrmann Co Inc  
 r1240 N Hunter  
 " Nora V (wid R J) h340 E Flora  
 " Walter R (Lizzie) h709 Hyde ct  
 Weldman Lillian Mrs h227 S American  
 Weldy Clyde R (Bernice) mech C M Menzies  
 h108 Ramona av  
 " J I mech Stockton Auto Wrkg & Supp House  
 r110 S Locust  
 " Jas A blksmith Stockton Auto Wrkg & Supp  
 House h514d S Sutter  
 " Jas I (Rita) slsmn h338 E 3rd  
 Welker B L jr tchr Stockton High Sch r14 E  
 Wyandotte  
 " Fredrica C Mrs sten Federal Better Housing  
 Program r14 E Wyandotte  
 Wellboren Geo W (Willa) atdt Stockton State  
 Hosp h1527 Stanford av  
 Wellik Thos (Elinor) auto mech h2041 E  
 Myrtle  
 Wellington S Ella h232 E Willow  
 Welliver Della Indwkr San Joaquin Lndy  
 Wellman Agnes Mrs h1236 E Channel  
 " Edna Mrs h1121 S American  
 Wellover Wm h32 W Flora  
 Wells Chas R (Retta) jan Luther Burbank  
 Sch h2231 E Scott's av  
 " Coffee Shop Geo Mah mgr 47 S El Dorado  
 " Effie Mrs maid Bunny Rooms r2275 E  
 Washn  
 " Elmer B whsmn Western States Gro Co r708  
 N Ophir  
 " Elmer E (Emma) motormn Central Cal  
 Traction Co h1942 S San Joaquin  
 " Emma Mrs restr 1047 S Wilson way  
 " Eunice G sten r1744 W Willow  
 " Evelyn Mrs egg candler Poultry Producers  
 h425 E Wyandotte  
 " Everett clk r937 W Flora  
 " Frank C (Maude) prin Hazelton Sch h1101  
 W Vine  
 " Hugh r2223 E Scott's av  
 " J W slsmn Wilson-Schulz & Co  
 " Jack lab State Dept of Highways r705 E  
 Washn  
 " Jas (Effie) h2275 E Washn  
 " John W lab r821 S Monroe  
 " John W (Gladys slsmn h839 N Harrison  
 " Leo B (Matilda) blksmith Geiger Iron Wks  
 h708 N Ophir  
 " Marie J Mrs r413 N Stanislaus  
 " Raymond O bkpr City Drug Co r708 N Ophir  
 " Richd r2223 E Scott's av  
 " Robt C jr r1101 W Vine  
 " Rolla A (Celia M) mech Hansen Automotive  
 Service h633 N Hunter  
 " Thos A chf drftsmn City Eng r1145 N Com-  
 merce  
 " Thos R (Hazel) firemn SFD h728 N Calif  
 " Walter (Jennie) h1725 S Aurora  
 " Wm E pntr Davies Painting Serv r247 S  
 Calif  
 Welp Wm r614 S Lincoln  
 Welsor Geo F (Celina) pntr h1120 S American  
 " Milton J (Josephine) emp Fibreboard Prod-  
 ucts h231 E Charter way  
 Welsh Chas atdt Stockton State Hosp r1200 N  
 Calif  
 " John plmbr h530 S Grant

Welter Kath nurse h705 E Lindsay  
 " Scholastica M emp Stockton Dry Gds Co  
 r705 E Lindsay  
 Welton J Henry (Bessie) with Coll of the Pac  
 h151 Knoles way  
 Weltzien Annie (wid John) h830 N Edison  
 Wemer Wm J concretewkr r747 N Center  
 Wemyss Edwin (Wilma) pres Coco Cola Bot-  
 tling Co h160 W Pine  
 Wendel Otto shoe repr 1844 E Main  
 Wendland Alvina r824 N Lincoln  
 Wendt Jack P (Judy) mach R G Le Tourneau  
 Inc h425 E Monterey av  
 " Roy shtmtlwrk A D Ray  
 Wenger Frank E (Clara) orchardist h748 E  
 Miner av  
 " Norman acct A F Harrison r748 E Miner av  
 Wenhold Margt r3640 Pacific av  
 Wennhold Edwin emp Milk Producers Assn  
 rCottage av rt 2 bx 915  
 " Ernest (Cleo) emp Milk Producers Assn  
 h1137 E Hazelton av  
 Wentz Ralph A (Dorothy L) tchr Stockton  
 High Sch h1230 N Sutter  
 " Robt circ Stockton Daily Record r1120 W  
 Acacia  
 " Stanley H (Frances) credit mgr Turner Hdw  
 & Implt Co h1120 W Acacia  
 Wentzel Louis (Jane) h721 N Edison  
 " Louis jr (Helen) emp Gravem-Inglis Baking  
 Co h1127 W Rose  
 Wenzel Edw P (Selma A) bkpr h1340 N Mon-  
 roe  
 Werelius Elmer C (Maud) mech Hess-De Luxe  
 Co h425 E Mendocino av  
 Werich Norville r945 N Ophir  
 Werle Leslie N (Emma) police SPD h1101  
 Pinchot  
 " Wm C (Maybelle) mining eng h1730 Mt Di-  
 ablo  
 Werner Chas clk Federal Shelter of Stockton  
 " Gustave A (Ellen M) with Coll of the Pac h  
 135 Knoles way  
 " Harry R car washer C M Menzies r1124 E  
 Channel  
 " Harvey clk r135 Knoles way  
 " Henry lab r209 E Weber av  
 " Merrill clk r135 Knoles way  
 Wery Eva M Mrs smstrs The Corset Shop h436  
 E Oak  
 Wescoat Jane r27 E Elm  
 " Thos W (Sarah) (Stockton Fixture Co) h27  
 E Elm  
 " Vivien clk r 27 E Elm  
 Wescom Ellen (wid Orlow) r1526 S San Joa-  
 quin  
 Wessitsh Alex h131 N Calif  
 West Chas (Minnie) engmn Xclusive Lady  
 h1142 S Calif  
 " Coast Building Wrecking Co (C E Shand  
 J F Vaughn) 1341 S Aurora  
**WEST COAST LIFE INSURANCE CO, H F**  
**Ahearn Mgr, 328-329-330 Bank of Amer-**  
**ica Bldg, 343 E Main, Tel 5719**  
 " Dock L (Georgia) hod carrier h2223 E Laf-  
 alette  
 " Elaine R asst Pub Library r422 E Jackson  
 " Ernest (Bessie T) piano tchr 433 N Cen-  
 tral av  
 " Fred A (Bertha) disposal plant opr Street  
 Dept h422 E Jackson  
 " Fredk L gdnr r422 E Jackson  
 " Henrietta R dept mgr Smith & Lang r711 E  
 Anderson  
 " Jacob auto pntr r837 Buena Vista av  
 " Jas F (Lucretia) slsmn h2426 Allston way



# Dohrmann Wolf Agency

General Insurance Tel. 113, 406 E. Market, Stockton

STOCKTON CITY DIRECTORY (1935)

297

## WEST

" Laura A h1211 N Wilson way  
" Leon M (Ellibelle) welder Geiger Iron Wks  
h119 E Lindsay  
" Loree (wid C W) h707 N San Joaquin  
" Margt maid Hotel Terry  
" Marjorie I r433 N Central av  
" Mary Mrs r422 E Jackson  
" Maude E r1309 N Stockton  
" Rosalie r3640 Pacific av  
" Walter W (Helen) mgr Richfield Oil Co of  
Cal h1160 W Elm  
" Wirth M (Ada) bldg contr h1411 N Commerce  
" & Wilhoit E L Wilhoit pres ranchers 311 E  
Main R 251  
Westbrook Fred (Sadie E) slsmn h15 E Flora  
" Morris F (Juanita) bkpr Western Oil & Ref  
Co h705 E Lindsay  
Westenhaver Robt (Myrtle) h307 Laurel  
Wester Esther Mrs atdt Stockton State Hosp  
r1007 N Calif  
" Odell C (Esther) atdt Stockton State Hosp  
h1007 N Calif  
" Thos R (Kathleen) atdt Stockton State Hosp  
h420 E Rose  
Western Auto Supply Co T H Eslinger mgr  
240 N Calif  
" Junk Co (Harry and Philip Burstein) 828 S  
Center  
" Oil & Refining Co C O Schindel mgr 1440  
E Miner av  
" Pacific Railroad Co J H Mettler genl agt  
343 E Main R 811 pass sta 1025 E Main frt  
depot 1024 E Market roundhouse end of  
S Union whse 1327 W Weber av  
" Plumbing Supply Co G R Andrews mgr 233  
N San Joaquin

**WESTERN STATES GROCERY CO, W S**  
Thomas Mgr, 22 W Scott's Ave, Tel 601

**WESTERN STATES LIFE INSURANCE CO,**  
See California Western States Life Ins Co

**WESTERN UNION TELEGRAPH CO C H**  
Young Mgr, 21 N Hunter, Tel 7700

Westfall Ella (wid Wilson) h134 N Sierra Nevada

Westgate Agnes Mrs office nurse B J, D R and  
B J Powell jr r1812 N San Joaquin  
" Edith O (wid E W) h945 N Edison  
" Edw r1812 N San Joaquin

**WESTGATE EDW C (Jane E) General Insurance,**  
Insure With Me and Safeguard Your  
Interests, 412 E Market, Tel 2093 h1812 N  
San Joaquin, Tel 2588-J

" Edw W jr r945 N Edison  
" John farm formn Stockton State Hosp r1200  
N Calif

Westing Alf L (Zella) h1411 E Roosevelt  
" Richd E (Ruth) emp R G Le Tourneau Inc  
h1422 E Roosevelt

Westlake L Ray tmstr r2264 E Church  
Westling Kenneth W (Ruth L) clk h1720  
School

" Ruth L Mrs slswn Smith & Lang r1720  
School

Weston Bert B (Iona) lab h137 E 4th  
" Paul E (Caroline) h5 E Harding way  
" Virginia r5 E Harding way  
Westover W R h707 N San Joaquin  
" Wm R (Abbie) gas sta 2402 Pacific av h98  
W Castle  
Westphal Geo (Caroline) meat ctr h1509 Pin-  
chot  
" Lloyd M (Minnie) asst mgr Hunter Square  
br Bank of Am h99 W Adams  
" Richd R (Winifred) slsmn h825 Bryan av  
" Robt forester r825 Bryan av  
" Winifred D slswn Smith & Lang r rt 1 bx  
903  
Westkavska John (Amanda) carp h1457 W  
Walnut  
Wetmore Louis S (Eliz) h1445 N Orange  
Wetzel Ed D r444 E Market  
Weule Albt H (Mary J) mech h1612 W Flora  
Weyand Aug F ticket seller SP Co r401 W Pop-  
lar  
" Edw slsmn San Joaquin Lbr Co r401 W  
Poplar  
" Emma (wid T E) h401 W Poplar  
" Leland (Julia) h637 S Lincoln  
Weyl-Zuckerman & Co Maurice Zuckerman  
pres R C Zuckerman mgr whol prod 146  
W Weber av  
Weylandt Alf A (Kath) clk Railway Exp Agcy  
h1226 W Oak  
Weyman Vivian L tchr Monroe Sch r1231 N  
Monroe  
Whale Alberta (wid Frank) h635 N Regent  
Wharton Harry (Diane) auto mech h633 N  
Hunter  
" Hattie M tchr El Dorado Sch r135 E Mag-  
nolia  
" Minnie L Mrs h135 E Magnolia  
Wheatley Wm news agt r904 E Main  
Wheatly Jessie r529 N Monroe  
" Mollie Mrs h529 N Monroe  
Wheaton Geo B h745 E Hazelton av  
Wheeler Al stevedore h633 N Hunter  
" Beth V sten PG&ECO r244 E Pine  
" Donald T clk Hess-DeLuxe Co r244 E Pine  
" Dorothy Mrs slswn Katten & Marengo r1829  
Elizabeth av  
" Edwin D (Josie) carp h212 W 8th  
" Harvey D (Ora) slsmn h846 E Channel  
" Lulu Mrs librn Christian Science Reading  
Room r1043 N Ophir  
" Otis (Irma) fumigator h60 E Castle  
" Ray lab r118 E Jackson  
**WHEELER RAYMOND J (Katherine K) City**  
Councilman, h1444 N El Dorado, Tel  
3459-W  
" Roy restrwkr r103 S Center  
" Roy tractor opr r229 E Weber av  
" S N pres Stockton Independent Pub Co Inc  
and publr Stockton Evening News  
" W A acct Fisher Bros Lbr & Mill Co h1829  
Elizabeth av  
" Wm E (Viola E) h244 E Pine  
Wheelhouse Herb E (Frances M) slsmn Swift  
& Co h1735 W Rose



Whelan Frank clk r103 S Center  
 " Jas atdt Stockton State Hosp r1200 N Calif  
 " Walter (Julia) h1421 S Sutter  
 " Walter A firemn SFD r1421 S Sutter  
 Whelchel Fredk E (Marie) lab h1038 N Commerce  
 Whelihan Dorothy r2346 E Taylor  
 " Eug B r2346 E Taylor  
 Whelpley Wm lab r827 S San Joaquin  
 Whenlock Harry mgr Mark Twain Hotel h426 E Market  
 Whetstine Elery A h125 S Pilgrim  
 " Glenn F opr Stockton Elec RRCo h507 E Harding way  
 Whipple Bard mech r909 E Main  
 " Chas A jr (Marion F) instr S J Local Health Dist h1836 Ramona ct  
 " Emma M bkpr Hedges-Buck Co r130 W Rose  
 " Evelyn sten Stockton Guaranty Title Co r642 N San Jose  
 " Jas W (Evelyn) slsmn Poultry Producers h642 N San Jose  
 " Wm A (S Esther) slsmn El Dorado Brewing Co h1100 W Vine  
 Whisler Otis h715 E Channel  
 Whitaker Adeline (wid O P) h1765 W Acacia  
 " John D formn Stockton Elec RRCo h432 E Mendocina av  
 " Porter R h108 McDonnell av  
 White Agnes Mrs waiter h1127 N Calif  
 " Alden P (Theresa) farmer r1335 N Hunter  
 " Alice clk Sterling Inc r702 N San Joaquin  
 " Arlene sten r1439 Columbia av  
 " B Ava Mrs clinic nurse County Hosp h1020 N Hunter  
 " Benj F (Frances) h220 E Clay  
 " Blendine G Mrs r1136 N Hunter  
 " C M r106 E Main  
 " Carl W (Margt) h149 E Wyandotte  
 " Cecil T (Earlene) radio repr 123 N Sutter h1247 W Oak  
 " Chas restr 23 N Wilson way  
 " Chas F (Margt) slsmn h1903 W Willow  
 " Clara Mrs nurse r136 W Fulton  
 " Clayborn r1229 N Commerce  
 " Clyde r1903 W Willow  
 " Cordelia (wid P G) h1957 S Calif  
 " E J h1850 W Willow  
 " Edw lab r738 S Van Buren  
 " Emmet h702 N San Joaquin  
 " Florence h464 E Noble  
 " Frank restrwkr r444 E Market  
 " Frank D (Maude) lab h521 E Washn  
 " G Warren (Ruby) with Coll of the Pac h88 Stadium dr  
 " Geo (Theresa) shoe repr 23 S Sutter h1331 E Oak  
 " Geraldine r1746 School  
 " Harold C (Lee) drftsmn h11 E Park  
 " Harold M (Ethel) ins 36 W Poplar  
 " Harry D (Della) clk Street Dept h30 W Acacia  
 " Harry F (Pearl) gro 349 N Sierra Nevada h1104 N Harrison  
 " Henry r820 E Weber av  
 " Howard C (Agnes A) with Coll of the Pac h165 Knoles way  
 " John r1525 E Market  
 " John E (Lelia) auto mech h2343 E Hazelton av  
 " Jos pntr Modern Auto Painting Co r825 E 2d  
 " Joyce I garage 2024 Pacific av r142 N Cleveland  
 " Kate Mrs h144 S American  
 " La Vergne dancing tchr r149 E Anderson  
 " Lee (Stella) pntr h820 E Miner av  
 " Lena (wid Terry) h1235 E Main

## WHITE

" Luther atdt Stockton State Hosp r1200 N Calif  
 " Margt dancer r1903 W Willow  
 " Margt E Mrs cash E M Lewis & Co h454 S Central av  
 " Martin B (Susie M B) bridge eng h722 N San Joaquin  
 " May E tchr Weber Sch r129 W Acacia  
 " Nancy Mrs C S pract 5 E Park  
 " Patk r1331 E Oak  
 " Phoebe O Mrs tchr El Dorado Sch h1623 N El Dorado  
 " Rawson J (Helen E) slsmn Chanslor & Lyon Stores h1116 W Willow  
 " Sarah V (wid A C) h1229 N Commerce  
 " W R rYMCA  
 " Wayne P (Mayme) musical mdse 1746 School  
 " Wm W (Ida) wtchmn Stockton Lbr Co h427 E Acacia  
 " Wilson B (Leona I) eng formn AT&SFRy h149 E Anderson  
 Whitehead David (Addie E) eng h1301 E Acacia  
 Whitehouse J eng r640 E Main  
 Whiteman Elmer W chauf Leonard Monroe r635 N Argonaut  
 " Jos E (Louise) wtchmn Stockton Iron Wks h635 N Argonaut  
 " Robt (Dorothy) lab h2426 E Myrtle  
 Whitescarver Julius C (Mary) formn Yolland Ice & Fuel Co h733 S Tuxedo av  
 " Sarah Mrs r440 E Weber av  
 " Wm pkr Taylor Milling Corp r440 E Weber av  
 Whiteside Edgar H dep County Treas h1538 N Commerce  
 Whiting Geo R r227 W Willow  
 " Jeannette tchr El Dorado Sch r227 W Willow  
 " Mary M h227 W Willow  
 Whitlow Glenn shtmtlwrk r221 E Sonora  
 " Margt E Mrs r 221 E Sonora  
 Whitmore Jos (Bernice) h227 S American  
 " Lawrence L (Thekla) purch agt Turner Hdw & Implt Co h547 N San Joaquin  
 Whitney Chas F (Grace) slsmn Althouse-Eagal Co h925 N Lincoln  
 " Elon G (Sarah) (Pahl-Harry Co) h829 W Willow  
 " Geo B (Jessie) asst mgr Minneapolis-Moline Power Implt Co h1134 E Church  
 " Jack (May A) pilot h611 E Market  
 " May A Mrs furn rms 611 E Market  
 Whitton L E r241 N San Joaquin  
 " L J asmlr R G Le Tourneau Inc r rt 3 bx 50h  
 " Virgil A (Esther) clk h1549 S Sutter  
 Whitt Effie r841 N Yosemite  
 " Marie clk r841 N Yosemite  
 " Walter (Maud) carrier P O r rt 2 bx 180  
 Whittall Albt J mach opr r1245 N Pilgrim  
 " Geo G (Mae) h1245 N Pilgrim  
 Whittington Edw B (Lorretta) sls mgr Otto Kern h24 N Burkett av  
 Whittleton Alvina Mrs h2486 E Washn  
 " Claude h557 E Harding way  
 " Della r2486 E Washn  
 Whitton Percival W (Claire) slsmn SOCo r637 W Rose  
 " Persis tchr Stockton Evening High Sch r637 W Rose  
 Whorton John h45 W 3d  
 " Mary r45 W 3d  
 " Otie r45 W 3d



**HOTEL RAMONA****EVERY ROOM WITH PRIVATE BATH****QUIET — REFINED — HARMONIOUS****174 ELLIS ST.****Garfield  
1000****San Francisco, Calif.**

STOCKTON CITY DIRECTORY (1935)

299

**WHORTON**

" Wm (Angie) trucker Taylor Milling Corp  
r1907 E Sonora  
Whyers Floyd B slsmn Jos Sacco h438 E  
Miner av  
Whyte Clara Mrs opr PT&TCo r626 E Clay  
" Frank E (Hazel) slsmn W O Traphagen  
rCountry Club blvd  
" Jas E (Clara) whsmn Hobbs Parson Co h  
626 E Clay  
Wible Virgil (Luella) clk Union Serv Sta h920  
S Stanislaus  
Wichman Bernell Y (Carrie) dragline opr  
Delta Cons Co h541c S Sutter  
" Cleveland (Elva) driver State Lbr Co h543b  
S Sutter  
Wick Geo M (Myrtle) printer R M Rosensteel  
h740 N Yosemite  
Wickman Earl E (Vivian) chauff h330 S Sierra  
Nevada  
" Elmer J (Pauline) auto mech h2237 S Com-  
merce  
" Gilbert H (Charlotte) teleg opr AT&SFry  
h331 E Monterey av  
" Gilbert S (Carmen) mgr Otis Elevator Co  
h1225 W Flora  
" C W (Jessie) setup mn R G Le Tourneau  
Inc r1003 Beatrice  
Victorin Eric (Gerta) h1535 S Sutter  
Widdows Chas H (Florence) civ eng 327 E  
Channel h1830 N Edison  
Widman Victor (Anna C) ranchwkr h19 S  
Ophir  
Widmon A r216 E Miner av  
Widney David (Mathilda) inspr County Agri  
Comr h1803 Stanford av  
Wie Walter A (Alice) slsmn J C Penney Co h  
430 E Acacia  
Wiedman Arnold lab r811 S Lincoln  
Wienman Wm sec Stockton Packing Co rAla-  
meda  
Wierck Ernest (Sophia) miner h20 N Union  
" Wm clk Ben Costa  
" Wm (Clara) atdt Stockton State Hosp h908  
S Calif  
Wierman S rHotel Stockton  
" Saml fieldmn Holly Sugar Corp r133 E  
Weber av  
Wiest Alice Mrs office sec County Farm Bu-  
reau Federation r rt 3 bx 53  
Wiggenhauser Anna Mrs h150 E Clay  
Wiggony John r206 S San Joaquin  
Wiggin Francis P jr (Ruth) asmlr R G Le  
Tourneau Inc h1267½ N Wilson way  
Wiggins Frank lab r738 S Van Buren  
Wigginton Geo M emp Fibreboard Products  
h1145 W Church  
Wight Helen Mrs slswn Katten & Marengo  
r144 S American  
" Stella M Mrs r618 N Sierra Nevada  
Wigley Geo emp Black's Pkg Co rLathrop  
" Marvin R slsmn Natl Biscuit Co r245 E An-  
derson  
Wilbur Alphonso V (Gertrude) dep sheriff  
h621 E Weber av  
" Clair V (Bessie) div office mgr PG&ECo  
h1200 W Rose  
" Franklin H r621 E Weber av

**WILBUR**

" Rose clk Federal Outfitting Co rLathrop  
Wilcoke Chas W (Lydia) plmbr h437 W Poplar  
Wilcox Carlton S (Margt) sec Yolland Ice &  
Fuel Co h1130 W Acacia  
" Irene Mrs h422 E Rose  
" Josephine r1009 Vernal way  
" Ralph E (Amelia) pres Yolland Ice & Fuel  
Co h621 N Lincoln  
" Robt aviator instr h609 E Sonora  
" Wm H (Betty) elec'n Hild Elec & Mfg Co  
r rt 3 bx 26  
Wild Marjorie waiter r1339 E Weber av  
Wilde Gussie I (wid R J) h429 Chestnut  
" Henry clk M Corren & Sons r429 Chestnut  
Wilds John W (Orpha) chauff h221 2d  
Wiles Calmo H (Emma) sup Swift & Co h438  
N David av  
" Ethel Mrs h135 W Wyandotte  
" Geo E (Ruth E) carp h405 N David av  
" Geo W (Margt) eng h433 W Vine  
" Victor (Pauline) clk Turner Hdw & Implt  
Co h438½ N David av  
Wiley Alfd K (Elsie) h436 N Ophir  
" Clarence L (Gertrude) barber 519 N Ophir  
h440 do  
" Frances h534½ S Stanislaus  
" Francis M (Mary) wtchmn Yolland Ice &  
Fuel Co h820 S Calif  
" Frank (Ella) mill hlpr Poultry Producers  
r rt 6 bx 107  
" Gerald r820 S Calif  
" Mary E (wid S N) h440 N Ophir  
" Veryl r534½ S Stanislaus  
" Wm B clk Stockton Guaranty Title Co r34  
S San Joaquin  
Wilhoit Building 311 E Main  
**WILHOIT EUGENE L (Algae K) Pres Stock-**  
**ton Savings & Loan Bank, Pres West &**  
**Wilhoit, r West's Lane, Tel 1208**  
" John N office 311 E Main R 251 rSan Fran-  
cisco  
Wilke Paul E (Katie) h2145 E Myrtle  
Wilkerson Harry T (Ann) slsmn E M Lewis  
& Co h900 N Pershing av  
" Robt T r900 N Pershing av  
Wilkes Erma L Mrs opr PT&TCo r103 E Jack-  
son  
" Fred C (Ida) opr Stockton Elec RRCo h411  
E Ellis  
" John B (Inez) bkpr County Welfare Dept  
h406 E Rose  
" Phelps Q (Erma L) farmer h103 E Jackson  
Wilkie David (Jennie) slsmn Stockton Iron  
Wks h1237 W Rose  
" W A musician r620 E Market  
Wilkins Chester mech Stockton Saw Wks r635  
E Main  
" Clarence D clk Safeway Stores r930 N Cen-  
ter  
" Wm T r719 E Channel  
Wilkinson Alban W (Beatrice) chauff State  
Dept of Highways h1027 S San Joaquin  
" E Wesley (Kitty) emp Fibreboard Products  
h308 W 6th  
" Eug r39 N Calif



**WILKINSON**

- " Eug D (Irene) v-pres Schuler-O'Connell Grain Co and v-pres Delta Warehouse Co h1435 W Flora  
 " Kittie Mrs emp Xclusive Lndy r308 W 6th  
 " Oliver N jr (Ethyl F) cattle buyer h2258 Mt Diablo av  
 " Ollyne F bkpr Buhach Producing & Mfg Co r2258 Mt Diablo av  
 " Percy mach C M Menzies r rt 1 bx 695  
 " Ralph W (Hattie) conductor Central Cal Traction Co h145 E Anderson  
 " Robt serv sta atdt r1027 S San Joaquin  
 " Roy C slsmn Safeway Stores r1027 S San Joaquin  
 " Roy E (Blanch) mech C M Menzies h1219 S Calif  
 Willard Chas A (Bonita) r426 E Market  
 " D D mixer Taylor Milling Corp  
 " Frank (Dora) (Biasotto, Willard & Biasotti) h1303 S Madison  
 " Lloyd E (Bernice) chauf Gen Pet Corp r325 W Charter way  
 " Vernon J driver Union Oil Co r1303 S Madison  
 Willens Maxwell M (Sylvia) lawyer 314 E Main h3550 Bonnie la  
 Willets Abbie (wid Cyrus) r540 S San Joaquin  
 Willett Basil A (Jessie) slsmn h2215 Kensington way  
 " Ezra J (Marie) h217 E Noble  
 " Geo A emp Fibreboard Products r1103 S Van Buren  
 " Guy A (Frances) gro 1103 S Van Buren  
 " John L radio mech r1249 S Madison  
 " Lois E clk PG&ECo r1103 S Van Buren  
 Willette Monford emp Fibreboard Products r1249 S Madison  
 " J Laurie (Aetna Radio Elec Co) r1249 S Madison  
 " Jos (Artie) linemn h1249 S Madison  
 William Forrest (Billie) uphol h622 N Van Buren  
 Williams Agnes bkpr Hansen-Carter Co r rt 3 bx 28aa  
 " Aileen r540 S Wilson way  
 " Al emp Stockton Box Co r rt 3 bx 440  
 " Albt K r1115 N Harrison

**WILLIAMS ANSEL S (Edna M) Supt of Schools and Secretary Board of Education, Office Washington School Bldg, 324 N San Joaquin se cor E Lindsay, h1129 Vernal Way, Tel 3686-J**

- " Ansel S jr r1129 Vernal way  
 " Apartments Mrs Cecelia Williams mgr 346 N Calif  
 " Arnold photog Stockton Daily Record h2727 N Hunter  
 " Arth R (Ellen) elev opr Court House h728 S Tuxedo av  
 " B E emp Stockton Box Co r334 E Sonora  
 " Belle E (wid J M) h527 N Madison  
 " Bessie cash Arlington Cafeteria r215 N Aurora  
 " Betty O tchr Pub Schs r225 Stadium dr  
 " Byna R sten r435 N Tuxedo av  
 " C A emp Stockton Box Co rHotel Sutter  
 " C Arth clk r240 Mariposa av  
 " Carl r1612 N Flora  
 " Carrie L (wid Jas) h705 E Washn  
 " Cecelia Mrs mgr Williams Apts h346 N Calif  
 " Chas h520 E Channel  
 " Chas E gas sta 1345 N El Dorado and 42 E Willow h1314 N Pershing av  
 " Chas E (Mary) tchr Stockton Hgh Sch h742 S Tuxedo av

**WILLIAMS**

- " Chas G (Eliza) h2332 E Sonora  
 " Clarence A (Dora) tallymn Stockton Lbr Co h240 Mariposa av  
 " Claude J egg candler Poultry Products h1856 S San Joaquin  
 " Clifton C emp agcy 6 W Market h1231 Vernal way  
 " Danl r2315 Alma  
 " Delphine smstrs h326 N Stanislaus  
 " Dimond & Co T G Maddox mgr Steamship agts 343 E Main R 306  
 " Elverda r1728 W Rose  
 " Edw A (Emma) mech Pub Schs h1135 Vernal way  
 " Edw L cik SPCo r225 W Flora  
 " Edworth W (Frances) asst wharf agt SPCo h517 S Sierra Nevada  
 " Edwin K (Myra) tmstr h2622 E Myrtle  
 " Elmer B (Mabel atdt Stockton State Hosp h427 E Poplar  
 " Emily waiter F W Woolworth Co r40 W Castle  
 " Engle (Louise) formn Yolland Ice & Fuel Co h527 W Rose  
 " Errol E (Genevieve) meter rdr PG&ECo 1135 Vernal way  
 " Eug lab h821 S Monroe  
 " Everett lab r915 Anteros av  
 " Fern clk r1035 S Calif  
 " Florence tchr Stockton Coll of Commerce r1325 N Hunter  
 " Francis L (Ralpha) welder R G Le Tourneau Inc h1853 E Acacia  
 " Frank h1823 Robertson  
 " Frank (Hattie) h2364 E Scott's av  
 " Frank lab h436 S Stanislaus  
 " Frank L (Birdie E) (Hammond & Williams) and pres State Bldg & Loan Assn h927 N Edison  
 " Fred F (Ella) bkpr h1721 McKinley av  
 " Geo (Hattie) h474 Olive av  
 " Geo E (Carrie) h516 S San Joaquin  
 " Geo E (Myrtle) clk SPCo h131 E Monterey av  
 " Geo F (Rose M) h619e E Sonora  
 " Geo H (Thelma) brkmm h2210 Peralta av  
 " Geo H (Alma M) lab h500 W 9th  
 " Grace Mrs r1710 N El Dorado  
 " Graham dept mgr Smith & Lang h135 E Magnolia  
 " Gwendolyn r1229 E Miner av  
 " Harold F beauty opr Jos Medaglia r16 N Calif  
 " Harry plmbr Pahl-Harry Co  
 " Hazel M serv rep PT&TCo r2727 N Hunter  
 " Horace N (Margt) h1650 E Miner av  
 " Howard lab r1856 S San Joaquin  
 " Irene sten r346 S Calif  
 " J Earl (Thelma) cash Morthrift Co of Am h36 E Walnut

**WILLIAMS J L MRS, Supt County Detention Home, h540 S Wilson Way**

- " J T h121 S Sutter  
 " Jas auto mech r715 E Channel  
 " Jas C (Frances O) h119 E Lindsay  
 " Jas H (Edith L) carp h1229 E Miner av  
 " Jas J (Arcena) lab h2525 E Weber av  
 " Jean D r426 E Market  
 " Jeanie r248 W Main  
 " John N (Sylvia) driver Blue Ribbon Dairy Farms h2266 S San Joaquin  
 " John R (Grace) h921 S Sutter

**WILLIAMS JOHN R (Ruth) County Supt of Schools and Sec County Board of Education, h648 W Rose**



# T. W. THOMAS -- INSUROR

TELEPHONES 1355 and 5605

BELDING BLDG., 110 N. San Joaquin Street

Stockton, California

STOCKTON CITY DIRECTORY (1935)

301

## WILLIAMS

" Jos chauff Sunland Refining Corp rTracy  
" Jos (Anna) lab h113 S Commerce  
" Kath Mrs musician h804 N Central av  
" Lester r39 N Calif  
" Lillian P tchr Stockton High Sch h20 E  
Acacia  
" Lillian W (wid C E) h435 N Tuxedo av  
" Lillie Mrs h1115 N Harrison  
" Lillie (wid P) r1314 N Pershing av  
" Lincoln A (Lillis) tchn h212 W Vine  
" Lois sten r225 W Flora  
" Lulu E (wid D D) r1231 Vernal way  
" Maenard service slsmn Dunlop Tire & Rub-  
ber Co r327 S American  
" Margt clk Pepper Music Co r1227 E Main  
" Margt R clk PG&ECo r648 W Rose  
" Marion r1535 N Hunter  
" Marion dairymn r439 E Monterey av  
" Marion Y r1129 Vernal way  
" Martha (wid Richd) h225 W Flora  
" Mary Mrs r705 E Washn  
" Mary A (wid N P) h225 North A  
" Mary J (wid Asabel) r1326 N Van Buren  
" Matthew A (Elsie G) barber W E Junkin  
h117 E Rose  
" Maude E r435 N Tuxeda av  
" Melvin trucker Taylor Milling Corp r1115  
N Harrison  
" Montgomery G (Bessie) jan Junior Trade  
Sch h215 N Aurora  
" Myrtle D opr PT&TCo r240 N Grant  
" Nancy A (wid F D) r1117 N Calif  
" Nathaniel P slsmn h1422 E Weber av  
" Nathaniel P jr r225 North A  
" Nenie Mrs h812 N Van Buren  
" O P atdt Stockton State Hosp r1200 N Calif  
" Oroville C slsmn Center St Feed & Barley  
Mills r921 S Sutter  
" Owen H (Myrtle) h2316 Beverly pl  
" Owen L with Coll of the Pac r100 Knoles  
way  
" Peter J (Kath M) clk Hall Bros r938 N Cen-  
ter  
" Reese T (Etta S) chauff h345 S Stanislaus  
" Richd brklyr r640 E Main  
" Richd D (Emma) slsmn PG&ECo h548 W  
Flora  
" Richd T clk r225 W Flora  
" Rita sten Co-Operative Dairymen's League  
r434 E Market  
" Robt J (Sarah) jan SPCo h32 W Willow  
" Robt L emp Fibreboard Products r1320 E  
Acacia  
" Robt W (Esther) dairywkr h439 E Mon-  
terey av  
" Rose emp Xclusive Lndy r619 E Sonora  
" Russell asst Paul Quevillon 2134 S Calif  
" Ruth r648 W Rose  
" Ruth bkpr r434 E Market  
" S Bert E (Ida) box mkr h334 E Sonora  
" S H r948 W Magnolia  
" Sadie Mrs h234 W Market  
" Sadie Mrs h510 W Scott's av  
" Sadie M (wid G H) h1950 S San Joaquin  
" Saml M (Bertha) carp h915 Anteros av  
" Sidney A (Bernadine) br mgr Safeway  
Stores h1124 Waterloo rd

## WILLIAMS

" Thelma H reporter Stockton Merchants Assn  
r36 E Walnut  
" Thas R (Eleanor) slsmn E M Lewis & Co  
h1332 College dr  
" Tracy clk Ziegler's Billiard Parlor r426 E  
Market  
" Valentine h846 S Calif  
" Vernon (Ethel) h1311 E Hazelton av  
" Virgie F sten r2111 E Market  
" Wallace A (Lois) emp Stockton Box Co h30  
W Vine  
" Wilbur (Loula) plant eng Stockton Daily  
Record  
" Wm H (Margt) clk h1227 E Main  
" Wm (Louise) rancher h1233 E Market  
" Wm P (Sarah) pump installer h2265 Peralta  
av  
" Zoe G music tchr 15 W Magnolia  
" & Moore J W Moore pres wool dlrs 148 S  
Aurora  
Williamson B E printer Stockton Daily Record  
r925 N Calif  
" C D mgr E S Olson r103 S Center  
" Carlton P (Marge) slsmn SOCo h16 W Noble  
" Donald W (Doris) clk Shell Serv h419 E  
Clay  
" E L atdt Stockton State Hosp r1200 N Calif  
" Edna J Mrs h2264 E Church  
" Ernest L (Hazel) stereo formn Stockton  
Daily Record h1504 N Walnut  
" Eug (Helen) mill hlpr Poultry Producers  
r1329 E Main  
" F L rHotel Sutter  
" Harold E (Sarah) mach Sterling Pump Corp  
h2253 E Scott's av  
" Helen Mrs r203 Filbert  
" Howard A (Frances) mech C M Menzies  
h30 N Locust  
" J Emory (Ella) h840 W Flora  
" Jack (Violet) stevedore h125e S Grant  
" Luella (wid J N) h2010 E Lafayette  
" Norman E asst medical dir Stockton State  
Hosp r1200 N Calif  
" Robt W (Libbie) h836 W Poplar  
" Salena (wid H E) h548 N Sutter  
" Thaddeus E (Jewell) contr 1859 W Rose  
" Warren F electn r2010 E Lafayette  
Williford Otto (Julia) emp Fibreboard Prod-  
ucts h2401 E Fremont  
Willis Arth H (Lena) brass molder h2601 E  
Myrtle  
" Chas J gdnr r1343 Buena Vista av  
" Chas T h1422 E Sonora  
" Clairbelle J Mrs sec-treas School of Thought  
h1214 N El Dorado  
" Earl eng Hansel & Ortman r1422 E Sonora  
" Flora (wid H Q) h29 W Rose  
" Geo r514 W Flora  
" Glenn P (Alma) formn Calif Pkg Corp h845  
S Wilson way  
" Jos D stevedore h2306 W Acacia  
" Kate Mrs h215 E Fremont  
" Margt Mrs drsmkr 227 W Poplar  
" Minnie Mrs r1126 E Market  
" Muriel clk S H Kress & Co r1422 E Sonora  
" Percy S (Ethel) opr Stockton Elec RRCo  
h423 Mariposa av  
" Wm H (Calista) lab h419 S Grant



Wills Helen M Mrs r2440 S Monroe  
 " Rollie (Isabel) clk h539 E Pine  
 " Saml E (Eliz) lab h403 W 6th  
 " Vera emp Fibreboard Products r338 W Taylor  
 Willson Geo L r137 W Elm  
 " J Frank (Virginia) (Willson's Mach Wks) h137 W Elm  
**WILLSON'S MACHINE WORKS (W J Clisham J F Willson) 32 E Miner Av, Tel 927**  
 Willy Grace E r1000 N San Joaquin  
 " John W (Grace J) h1000 N San Joaquin  
 Wilson Ada M (wid G O) h39 S Wilson way  
 " Albt S (Lillian E) h1046 N Magnolia  
 " Albt W (Anna C) h1107 N San Joaquin  
 " Alfr G (Ruth) news dlr 5 N Calif h44 S Ophir  
 " Alma F Mrs tchr Fair Oaks Sch h1141 W Willow  
 " Belle r615 E Fremont  
 " Birdie G (wid O G) h1205 E Channel  
 " Cath M (wid J F) h1728 E Market  
 " Chas car washer C M Menzies r rt 2 bx 14b  
 " Chas M (Martha) h749 E Washn  
 " Chas M (Anita L) swchmn h2392 E Market  
 " Chas R (Josephine) (Charter Way Garage) r1658 S San Joaquin  
 " Clarence J (Belle) h728 E Fremont  
 " David A clk Green Frog h303 W Poplar  
 " Dora F beauty opr Jos Medalgia r615 E Fremont  
 " Edw P (Della) (Tuxedo Pastry Shop) h145 W Poplar  
 " Emma M (wid C M) h636 S Pilgrim  
 " Frank (Tyline) mach h316½ N Grant  
 " Frank A clk Yolland Ice & Fuel Co r1348 S Calif  
 " Fredric A (Miriam) real est 31 N Sutter R 201 r1440 N Hunter  
 " Geo H (Geraldine) slsmn Otto Kern r rt 1 bx 254  
 " Geraldine Mrs kodak printer Nathan Reiman r rt 1 bx 254  
 " Harold E (Vera) div mgr Pacific Coast Petroleum agcy, agt Associated Oil Co h320 Regent ct  
 " Harry C emp Stockton Box Co r430 E Wyandotte  
 " Harry W (Edna) mach SPCo h1119 N Ophir  
 " J Raymond plmbr hlpr Stockton State Hosp h1220 E Miner av  
 " Jack lab r310 W Scott's av  
 " Jas (Letha) lab h718 E Church  
 " Jennie I (wid Jas) h1828 Lexington av  
 " Jesse W (Bernice) h2247 Alma  
 " Jesse W (Mercy S) millmn h1429 E Hazelton av  
 " John lab r703 S Center  
 " John A jr r615 N Baker  
 " John L inspr AT&SFRy h721 E Hazelton av  
 " John M rancher r1728 E Market  
 " Jonathan R (Minnie) h615 E Fremont  
 " Jos E (Kath F) (Joe's Place) h210 Dorris pl  
 " L F r39 N Calif  
 " Lena-Morse Mrs h820 N Baker  
 " Lenna E (wid John A) h615 N Baker  
 " Lila Mrs r2115 E Washn  
 " Lillian Mrs h430 N Stanislaus  
 " Lillian E Mrs (The Corset Shop) r1046 W Magnolia  
 " Lois (Wilson Rooms) h45 S Hunter  
 " Lola Mrs clk Geo Trayer r903 S American  
 " Margt Mrs r619 N Calif  
 " Margt Mrs h547 E Sonora  
 " Mattie (wid Will) r1145 W Poplar  
 " May clk r615 E Fremont

**WILSON**

" Mayme Indywkr Valley Lndy h114 N Stanislaus  
 " Melvin J (Irene E) sub sta opr PG&ECo h539 W Jackson  
 " O Vincent (Maude) sec-treas Central Lbr Co h1509 N Edison  
 " R M h114 N Stanislaus  
 " Ralph A gas sta 1024 S Wilson way r1022 do  
 " Ray C (Maude M) sealer SPCo h114 N Pilgrim  
 " Ray W shtmtlwrk r1828 Lexington av  
 " Raymond D (Wilda) stereo Stockton Daily Record h1215 W Park  
 " Richd M (Ethel) mgr Murray & Ready h 440 Sonoma av  
 " Robt h823 E Channel  
 " Robt emp Fibreboard Products r1003 S El Dorado  
 " Rooms (Lois Wilson) 45 S Hunter  
 " Roy r19 N Hunter  
 " Roy C (Virginia) lab h635 E Worth  
 " Roy D (Lola) mill hlpr Poultry Producers h903 S American  
 " Roy J (Eda) carrier P O h720 Oso  
 " Sally mgr Orion Rooms h33½ S San Joaquin  
 " Sarah Mrs h911 S El Dorado  
 " Schulz & Co V J Dervin pres-mgr elec supp 535-55 E Main  
 " Thos G (Bernice) h2039 E Church  
 " Tom with Coll of the Pac  
 " Tony (Lucy) lab h720 N Van Buren  
**WILSON WAY AUTO WRECKING CO (Geo Highiet, Saml Tager) Used Cars and Parts, 1101 S Wilson Way, Tel 9090**  
 " Way Beauty Shop (Marie Cicinato Cath Zink) 7 S Wilson way  
 " Way Fruits (Gus Chrislu Angelo Ratto) 326 N Wilson way  
**WILSON WAY TIRE CO (Modesto Padlina, Tony Mattioli) Distributor for Mohawk Tires, Tubes and Vulcanizing, 222 N Wilson Way, Tel 8353**  
 " Wilbert W (Mabel) pump eng Monarch Fndy & Engineering Corp h722 N Harrison  
 " Wm lab r217 W Fremont  
 " Wm H eng r1728 E Market  
 " Wm W (Emily) dir Sterling Pump Corp h444 W Acacia  
 " Woodrow School 229 Mariposa av  
 Wilson's Confectaurant D G Kendall mgr 27 N Sutter  
 Wilts Mary Mrs h146 E Alder  
 Wimmer Chris h2114 E Market  
 Winans Harry r1102 E Lindsay  
 " Henry T auto wrecker r1102 E Lindsay  
 " Mary A nurse r730 N Center  
 " Paul E (Cordelia) meat ctr h1102 E Lindsay  
 Winchell Aug pntr r1420 W Walnut  
 " W E mech Cal Tractor & Equip Co r256 W 3d  
 Windeler Anna F Mrs h1054 W Willow  
 " Harry r1054 W Willow  
 Winder John H (Nellie J) h41 E Castle  
 Windsor Edna S tel opr r820 N San Joaquin  
 " Hotel (J H Miller) 209 E Weber av  
 " Wm E restrwkr h820 N San Joaquin  
 Winett Winfred S ice handler Valley Ice Co r 507 E Sonora  
 Winfield Viola egg candler Poultry Producers r28 E Clay



# W. O. Traphagen

320 EAST WEBER AV.  
TELEPHONE 8725

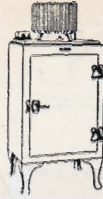

# GENERAL ELECTRIC Home Appliances

STOCKTON, CALIFORNIA

STOCKTON CITY DIRECTORY (1935)

303

Wing Adabelle bkpr Smith & Lang r18 E Magnolia  
" Chas Indy 107 S San Joaquin  
" Chong Indy 327 E Market  
" Hing Co genl mdse 142 E Washn  
" Lee Indy 23 S Center  
" Mary (wid Harry) smstrs h328 E Washn  
" Sarah Mrs cook Children's Home of Stockton h418 N Pilgrim  
Wingert Lida E real est 919 W Rose  
" Mary C dept mgr Smith & Lang r919 W Rose  
Wingfield Kendrick E (Sarah L) barber 923 E Main h1430 S Grant  
Winifred Rooms Mrs Emma Cook mgr 115 S Stanislaus  
Winkle Carl W (Gladys) serv mgr Althouse-Eagal Co h117 W 6th  
Winkler Lowell A (Helen) slsmn Gravem-Ingliis Baking Co h1311 E Roosevelt  
Winkrans Caroline (wid C D) h201 S Locust  
" Claude (Hazel) clk Austln Bros  
" Oscar C r201 S Locust  
Winks Clarence E (Doris) mach h257 Anteros av  
" Miles E (Helen) pipeftr h360 E  
" Pauline (wid Frank) r360 E  
Winn Chester M welder r1143 E Park  
" Clarence emp Fibreboard Products r rt 1 bx 182  
" Daisy Mrs atdt Stockton State Hosp r rt 3 bx 27m  
" Elbert emp Fibreboard Products r712 E Main  
" Ella Mrs h1143 E Park  
" John lab r713 E Market  
Winney Jacqueline r160 E Alder  
Winning Burleigh carp r816 Searchlight av  
Winrod Carroll A slsmn John Breuner Co h604 N Commerce  
Winsor Lucy S (wid S A) h712 E Lafayette  
Winstead Edw L (Mary M) h1721 S Grant  
" Edw L jr (Myrtle) elev opr Hotel Stockton h1646 S Stanislaus  
Winston Robt J (Hattie) auto repr 1820 Pacific av h2349 E Hazelton av  
Winter Alvin R carp h2622 E Lafayette  
" Jack M clk R W Winter r1221 N Lincoln  
" Robt W (Margt M) produce 34½ W Weber av h 1221 N Lincoln  
Winterberry Helen M card writer W M Douglas r945 N Commerce  
" Linda Mrs h1145 N Calif  
" Wm R clk PG&E Co r1145 N Calif  
Winterbower Chas D supvr Stockton State Hosp r1200 N Calif  
" Ruby Mrs atdt Stockton State Hosp r1200 N Calif  
Winters Geo r209 E Weber av  
" Roy J (Olga L) in chg U S Navy Recruiting Sta h106 E Magnolia  
Wire Laura Mrs bkpr Katten & Marengo r665 N Central av  
Wirth Anthony M (Amy) shoe repr 24 N Calif h1336 E Acacia  
" Betty clk S H Kress & Co r1336 E Acacia  
" Bruno A (Gladys) emp Stockton Box Co h2142 N Sutter

## WIRTH

" Emma cash Oullahan-Hobin Co r233 W Rose  
" John A (Ruby) shoe repr 11 S Calif h1326 E Acacia  
" Lena W cash W P Fuller & Co r233 W Rose  
" Lena W (wid Chas) h233 E Myrtle  
Wise Benj printer r2212 E Myrtle  
" Bernard A (Pauline) chiropractor 1125 N Calif  
" Hercules (Ida) ydmn State Lbr Co h2212 E Myrtle  
" Jos H swchmn SPCo h1955 McKinley av  
" Jos P beer 236 W Market  
" Kath r1749 Lucerne av  
" Lee N (Ruth) slsmn Althouse-Eagal Co h417 Sonoma av  
" Wm S (Evelyn) h1749 Lucerne av  
" Wilma r1749 Lucerne av  
Wisecarver Walter M (Myrtle M) mach h1305 S San Joaquin  
Wiseman Richd E (Frances) chf clk Santa Fe Ry h613 W Flora  
" Robt r1319 S Calif  
Wisenor Lawrence L (Dessie) mach opr Stockton Box Co h35 S Pilgrim  
Wiser Merle A (Lottie) auto mech h2048 E San Joaquin  
Wishart Geo R (Josephine) radio repr 110 N Calif h1876 W Willow  
" Josephine Mrs emp Stockton Dry Gds Co r1876 W Willow  
Wisth Oswald L (Adeline) driver Milk Producers Assn h438 S Pilgrim  
Witherell J Chester (Nele) drftsman State Div of Highways h607 S Tuxedo av  
Witherow Geo E (Ruth) driver Yolland Ice & Fuel Co h728 W Elm  
" Lester E (Beatrice) h902 Beatrice  
" Lois W (wid D C) asst Pub Library h914 W Poplar  
" Ruth Mrs nurse 1530 N Center  
Withers Jack B (May) bartender h208 S American  
" May Mrs mgr American Apts r208 S American  
Withrow Harold emp Fibreboard Products r1730 S Calif  
" John R (Lola) emp Fibreboard Products h1730 S Calif  
Witmer A Josephine r1404 Pinchot  
" S Chas (Alice) h1404 Pinchot  
Witt Arnold (Sarah) men's furngs 115 E Main h527 N Harrison  
" Arth (Olga) auto mech h1108 Arlington rd  
" Christina (wid Fredk) h1640 E Miner av  
" Rudy (Valda) auto meeh Merle Sprague h1231 N Wilson way  
Witteman Edwin D (Maud) gdnr h107 S Locust  
" Glen C emp Stockton Box Co h2242 E Market  
" Wilma r107 S Locust  
Witten Carrie M Mrs acct H P Witten r2325 Beverly pl  
" Howard P (Carrie M) acct 11 S San Joaquin R 706 h2325 Beverly pl  
Wittie Mathew E radios 832 E Weber av



# FRED W. MOORE

Optometrist and Optician

12 N. California St

Phone 1473

Don't Blink and  
Squint Over Print . . .

Correct Glasses Give  
Eye-Ease

"See Moore and See Better"

304

(1935) R. L. POLK & CO'S

Wittmayer Wm F (Verena) carp h1303 E Oak  
Wivell Jack T (Isabel) emp Fibreboard Products h333 E Park  
Wo Lee Indy 20 S El Dorado  
Woehrl Geo (Anna) beer 548 E Weber av h627 N Grant  
Woelfel Marie sten Louttit Marceau & Louttit r rt 2 bx 231a  
Woerther Lee pntr h819½ N Baker  
Woesner Carl (Rose) whsmn Hedges-Buck Co h450 Sonoma av  
" Edith asst St Joseph's Hosp r437 E Cleveland  
Wold Henry P (Percolator Cafe) h121 S Sutter  
Wolf Ada M (wid David) r727 N Stockton  
" Annie C (wid Geo) h830 E Miner av  
" Building 424 E Main  
" Edw D (Martha) used cars 545 E Channel h1645 Wests la  
" Everett H (Evelyn) pres-mgr Stockton Paint Co h701 N Central av  
" Herman ranchwkr r1405 E Flora  
" Marie Mrs r323 N San Joaquin  
Wolfe Elmer C (Mary) jan Stockton High Sch h120 Hiawatha av  
" Frank r646 S Sierra Nevada  
" Geo C (Margt) lab Cal Water Serv Co h631 E Hazelton av  
" H W mech Shell Oil Co rLathrop  
" Henry C pntr h122 N Stanislaus  
" J Van (Golda) slsmn Walworth-Calif Co h 1430 E Poplar  
" Julia h1430 E Poplar  
" Louis D whs formn WPRRCo r1147 E Market  
" Mary E (wid John) h646 S Sierra Nevada  
" Mildred maid 1242 W Magnolia  
" Nettie (wid C A) bkpr Singer Sewing Mach Co r1135 Vernal way  
" Percy C soda fountain supp 1200 E Lindsay  
" Raymond L (Rose) emp Gravem-Ingllis Baking Co h2002 E Harding way  
" Wm H (Emma) blksmith Cal Water Serv Co h153 Ramona av  
" Wm H jr r 153 Ramona av  
Wolff Alfd P (Blanche) roofer San Joaquin Lbr Co h1119 S American  
Wolfgang Dominic lab r940 E Main  
Wolfinger Frank (Wolfinger Harris & Wolfinger) r2145 S Calif  
" Harris & Wolfinger (Frank and H F Wolfinger F W Harris) ditching contrs 112 Merchant  
" Harry F (Wolfinger Harris & Wolfinger) h 2145 S Calif  
Wolford Harley H Rev (Goldie G) h1440 N Center  
" Inez r2269 E Washn  
" Lucile V atdt Stockton State Hosp r1440 N Center  
" Nina nurse r20 S Pilgrim  
Wollam Albt lab r Bertha av ws1s Linden Rd  
" Percy V (Nellie) checker Port of Stockton h1222 W Oak  
" Russell lab h Bertha av ws1s Linden Rd

Wollen Russell cook Mrs Genevieve Riechers  
Wolleson Carrie M (wid W F) h22 N Ophir  
" Howard W clk H C Shaw Co r22 N Ophir  
" J Ernest slsmn H C Shaw Co r22 N Ophir  
Wollner Kath L h338 E Lindsay  
Wolochow M sewing machines 601 E Main  
Wolter N J inspr County Agri Comr rManteca  
Wolters Henry W (Adele) pnty h1233 College av  
Womble Clarence H (Kinser & Womble) r1933 S Hunter  
" Earl T (Hilda) auto mech h525 Gratton av  
" Elmer C lab r1933 S Hunter  
" Sarah C (wid C O) h1933 S Hunter  
" Sherman C (Bertha) driver Borden Dairy Del Co h1004 S Grant  
Women of Mooseheart Legion 540 E Market  
" of Woodcraft No 189 31 N Calif  
Women's Christian Temperance Union 126 N Calif  
" Relief Corps No 29 (G A R) 501 N Center  
Wommack Wm D (Sophie) confy 2 W Harding way h1437 N Center  
WONDER INC THE, Philip Cahn Pres, Women's, Misses' and Children's Ready-to-Wear and Accessories, 340-344 E Main, Tel 3037  
Wong Ah restr 249 S Calif  
" Albt (Tillie) caretaker Edmon Wong Private School h1239 S Monroe  
" Anka herbs 143 S Calif  
" Chas h1201 S Madison  
" Ching h35 E Sonora  
" Chong (New Grand Cafe) r236 S Commerce  
" Chung gdnr 160 W Pine  
" Dewey Mrs h428 S San Joaquin  
" Edmon Private School 1239 S Monroe  
" Gooley h1223 S Van Buren  
" Hoy Jung (D) h330 E Washn  
" Irving (Long) auto mech h218 S San Joaquin  
" Jimmie (China Cafe) r125 E Washn  
" John Indy 226a E Market  
" Jos lab Morris Davidson h345 W Clay  
" Kee Quen (Josie) h704 N Stockton  
" Lee Bo (Daisy) gro 910 N Wilson way meats 7 do h1321 E Main  
" Li P mgr Victory Meat Market  
" Sai Chun (China Cafe) r125 E Washn  
" Som (Fannie) cook h326 E Washn  
" Thos (Grace) h220½ S San Joaquin  
" Wm h343 W Anderson  
" Wm h328 E Church  
" Wun Sun Benevolent Assn (Chinese) 131 E Washn  
" Y herbs 337 S San Joaquin  
" You h122 E Church  
" You Cheung meats 103 S Hunter  
Woo Hing Jung h142 E Church  
" Tong confy 243 S El Dorado  
Wood Albt E prsr Mrs M B Freeman h247 S Calif  
" Alma C Mrs prin Grant Sch r205 W Fremont  
" Alonzo T (Keturah E) h 431 E Main  
" Blanche usher Natl Theatre r436 E Lindsay  
" C A h619c E Sonora  
" Carlos C r669 Bedford rd



## WOOD

" Chas J pntr Davies Painting Serv r544 E Washn  
 " Claude C (Edith J) acct h669 Bedford rd  
 " Clyde J (Margt) mech Hansel & Ortman h321 E 5th  
 " Clyde W (Mabel) h1320 W Acacia  
 " Dorothea r1202 N Yosemite  
 " Dorothy clk r1332 E Weber av  
 " Dustin carp r201 E Cleveland  
 " Frances Mrs with Coll of the Pac h715 N Central av  
 " Fred C (Gussie M) eng h807 N El Dorado  
 " Gussie M Mrs mgr Home Apts r807 N El Dorado  
 " Huston T ctr Raymond Mfg Co h436 E Lindsay  
 " Jas L (Gladys) elec contr 207 N El Dorado h1735 E Funston  
 " June Mrs h710 S Tuxedo av  
 " Keturah E Mrs (New Commercial Hotel) r431 E Main  
 " Laura (wid Wm) r320 Sonoma av  
 " Lyman lab r320 Sonoma av  
 " Martha Mrs confy 325 E Jackson  
 " Mary F (wid J H) r1146 S Hunter  
 " Nat H (Alma) syl agt S O Co h205 W Fremont  
 " Nellie M (wid M L) r1535 N Hunter  
 " Parker F (Vera) h1202 N Yosemite  
 " Parker F jr r1202 N Yosemite  
 " Robt pntr Davies Painting Serv r544 E Washn  
 " W Douglas (Janet) h320 Sonoma av  
 " Wallace C r1320 W Acacia  
 " Wm. J (Martha) clk h325 E Jackson  
 " Wilmot D sign writer 531 E Weber av r39 N Calif  
 Woodbridge Adelaide (wid J D) h429 Mariposa av  
 " Ruth clk PO r429 Mariposa av  
 " Sylvester (Irene) dep County Assessor h1209 W Harding way  
 Woodbury Winfield v-prin Hazelton Sch r rt 2 bx 510  
 Wooden David L (Grace) swchmn SPCo h1326 N Van Buren  
 " Grace Mrs tchr Stockton Evening High Sch r1326 N Van Buren  
 Woodford Dorothy clk r1160 W Walnut  
 " Ernest E (Etta E) slsmn h1160 W Walnut  
 Woodhull Benj M (Emma) monuments 567 E Harding way h23 W Vine  
 " Chester A r25 W 7th  
 " Gertrude M clk Hedges-Buck Co h135 E Cleveland  
 " Maryanna sten Hedges-Buck Co r25 W 7th  
 " Will G (Anna) h25 W 7th  
 Woodrow Chas M (Hulda) opr Stockton Elec RRCo h1633 S Sutter  
 " Jane Mrs drsmkr h547 E Sonora  
 " Mary Mrs beauty shop 236 N Sutter h644 W Walnut  
 " Wilson School cor Mariposa av and Hunter  
 Woodruff Alfd (Georgia) cement fnshr h1307 S Grant  
 " Edgar (Carrie B) h27 E Maple  
 " Edw T (Ella) supvr PG&ECo h1854 Ramona ct  
 " Ennis C (Gracella) slsmn PG&ECo h845 N Yosemite  
 " Geo E r218 Ramona av  
 " Maxine asst A T Seymour r218 Ramona av  
 " Raymond A (Alice) eng Stockton City Lndy & Parisian Clnrs h218 Ramona av  
 " Russell clk A R Blunden

Woodrum John D (Jennie) musician h2543 E Market  
 Woods A M stevedore r620 E Market  
 " Albt B (Serena) h201 E Cleveland  
 " Albt T (Keturah E) mgr Imperial Hotel r431 E Main  
 " Bartholomew stevedore r346 E Worth  
 " Claude E (Nellie) h2018 Mt Diablo av  
 " Dustin Y emp Fibreboard Products 201 E Cleveland  
 " Elmer r321 W Willow  
 " Eug clk Pay-N-Take It r534 E Walnut  
 " Frank (Irma K) br mgr Piggly Wiggly h 2365 E Church  
 " Frank L store mgr Safeway Stores r534 E Walnut  
 " Harry (Dorothy) lab h730 E Church  
 " Hazel C Mrs h1210 W Harding way  
 " Inga (wid W A) h534 E Walnut  
 " Jewell D (Vineta) h1114 Arlington rd  
 " Julia C waiter Chas Dahl  
 " Mabel W (wid J T) clk PO h1230 N 1st  
 " Margt clk r919 S Sierra Nevada  
 " Vivienne R clk Nathan-Dohrmann Co Inc r rt 4 bx 75  
 " W D supvr Stockton State Hosp r1200 N Calif  
 " Wm (Jean) slsmn h206 E 3d  
 Woodside Chas L waiter C F Lee r rt - bx 112  
 " Warren slsmn Coca Cola Bottling Co  
 Woodson Beatrice Mrs h435 S Grant  
 " Wm r2353 W Acacia  
 Woodstock Warren F (Sarah) rancher h135 Hiawatha av  
 WOODWARD MARION G (Kathryn) Judge Superior Court Dept No 3, h1048 W Flora  
 " W J slsmn Inman's Inc  
 Woodworth Loren (Pearl) lab h512 S San Joaquin  
 " Loren R chauf r512 S San Joaquin  
 Woolery Floyd E (Alice) cement wkr h436 E Sonora  
 " Oriole L (Tina) clk h2300½ N El Dorado  
 " Robt tiremn A L Tattou r2300½ N El Dorado  
 " Tina A Mrs bkpr Stockton Ice & Fuel Co r2300½ N El Dorado  
 Woolf Saml T (Edna) slsmn Stockton Dry Gds Co h5 W Willow  
 Woolledge Eulice Mrs r1437 S Calif  
 Woolman Clarence G r344 W Poplar  
 " Lee (Hester) auto mech h344 W Poplar  
 Woolsey Cecil pntr r715 E Washn  
 " Donald A (Mathena) slsmn h944 W Harding way  
 " Frank (Jeanne) pntr h715 E Washn  
 " Viola Mrs waiter h5 E Park  
 Woolworth Building 418 E Main  
 " F W Co H S Fisher mgr notions 414 E Main  
 Wootten Denver M (Lella) mgr Calif Lands Inc h230 Dorris pl  
 " Ora P (Nellie) eng h612 W Park  
 Worcester Wilbur (Minnie) dairymn r348 E Jefferson  
 " Wilbur S (Claudia) chf dep Sheriff h1607 W Walnut  
 Worden Juanita r1150 Vernal way  
 Workings Jos A (Minerva) asst attendance officer Bur of Child Welfare and Sch Attendance Bd of Educ h5 E Poplar  
 Workman Milo B (Helen) slsmn E A Test h2348 Mt Diablo av  
 " Wesley (Lillian) h212 S Sierra Nevada  
 " Wesley B h rear 501 S Pershing av  
 Worley Martha A (wid W H) h2254 E Hazelton av



SMALL ANIMAL GAS HEATED HOSPITAL

VETERINARY SUPPLIES OF ALL KINDS

At Wholesale Prices

**DR. F. H. SAUNDERS**

336 E. Lafayette Street

Phone 695



306

(1935) R. L. POLK & CO'S

Worrell Geo W (Lola) vet h12 E Noble  
 Worsted Lucille Mrs beauty opr W M Carlile  
 h1221 W Poplar  
 " Marjorie r1221 W Poplar  
 Wortell Henry carp h223 E Park  
 Worth Chas B h520 E 5th  
 " Geo r39 N Calif  
 " Hazel r620 W Magnolia  
 Wren Wm J (Alice) slsmn Acme Auto Wrkg  
 Co h2157 S Calif  
 Wright Alvin C (Ellen) firemn SFD h319 E  
 Jackson  
 " Arth H (Grace A) h345 E Fremont  
 " Bud serv sta atdt J O Gossett r918 E 2d  
 " Carrie D tchr Stockton High Sch h441 W  
 Vine  
 " Cecelia (wid Wm) cook Emergency Hosp  
 h314 E Oak  
 " Cecil R (Rita) mgr Singer Sewing Mach Co  
 h1044 Vernal way  
 " Chester (Mildred) h937 W Flora  
 " Cyril B welder R G Le Tourneau Inc r1615  
 Waterloo rd  
 " David G (Louise) gro 1823 N Calif  
 " Delwin shoe repr O E Nobis r1615 Water-  
 loo rd  
 " Douglar P (Evelyn) slsmn PG&ECo r rt 1  
 bx 656b  
 " Eddie R (Doris) emp R G Le Tourneau Inc  
 h612 E Jackson  
 " Edith M (wid L F) r1223 E Lindsay  
 " Edw r820 W Poplar  
 " Edw L (Florence) drugs 247 E Weber av  
 h815 W Flora  
 " Eliz Mrs hostess Epsilon Lambda Sigma  
 Sorority  
 " Elsa Mrs atdt Stockton State Hosp r1200 N  
 Calif  
 " F E (Superior Auto Co) r Lodi  
 " G B (Rosa) h1435 E Market  
 " Geo F (Florence) firemn SFD h1320 W Flora  
 " Geo G h320 W Harding way  
 " Harold V (Anna) mach R G Le Tourneau Inc  
 r rt 1 bx 694  
 " Harold W meat ctr Safeway Stores r1735  
 Wilson av  
 " Harry E with Superior Auto Co r Lodi  
 " Helen tchr Washington Sch r rt 1 bx 539  
 " Helen I Mrs h730 N Center  
 " Horace J r918 E 2d  
 " John C (Lulu) slsmn E A Test h102 E Arcade  
 " Keith A (Maxine) slsmn Acme Auto Wrkg  
 Co h2724 N El Dorado  
 " Lillian Mrs (Wright Lumber Co)  
 " Lloyd A (Chura) restr 37 N Calif h520  
 North D  
 " Louie E (Angeline) carrier PO  
 " Lumber Co (Mrs Lillian Wright) Waterlo  
 rd cor Cherokee la  
 " M Ella r918 E 2d  
 " Mabel tchr Pub Schs r1669 W Acacia  
 " Mae Mrs atdt Stockton State Hosp r537 E  
 Oak  
 " Marella Mrs r144 Sonoma av  
 " Marie K Mrs sec Stockton High Sch h807  
 N El Dorado

WRIGHT MARION H (Margaret) Sec H C  
 Shaw Co, r39 N California  
 " Mary Mrs r513 E Fremont  
 " Mary E (wid Jas R) h1602 S Aurora  
 " Maud Mrs atdt Stockton State Hosp h740 E  
 Minor av  
 " Maud (wid Wm) h729 E Church  
 " Percy A mach R G Le Tourneau Inc h512  
 E Worth  
 " Percy F supvrg County Agri Comr inspr r  
 Lodi  
 " Ralph W br mgr Swift & Co h604 N Com-  
 merce  
 " Robt with Coll of the Pac  
 " Verna sec R B Sinclair r1335 S Aurora  
 " Vinia (wid Fredk) h1335 S Aurora  
 " W Merton (Alie) h831 E Channel  
 " Walter B (Emma) slsmn Zellerback Paper  
 Co h1409 N Monroe  
 " Wm (Lillian) h135 E Magnolia  
 " Wm B parts mgr C M Menzies h918 E 2d  
 " Wm C (Dorothy) auto mech h540 North D  
 " Wm G mgr Wright Lbr Co r130 E Pine  
 " Wm J archt 27 S Sutter r Cherokee la  
 " Wm M slsmn PG&E Co r rt 1 bx 5651  
 Wriston Chas R (Theresa) steward Masonic  
 Temple h104 W Flora  
 " Loretta asst County Purch Agt r104 W Flora  
 Wu Lung Co whse 129 E Lafayette  
 Wulfing Elene tchr r 434 E Pine  
 " Ruth housekpr 434 E Cleveland  
 Wunderlich Arth R radio repr 111 N American  
 r 1123 S Monroe  
 " Chas H (Frances J) h1123 S Monroe  
 " Clarence H (Florence) emp Figreboard  
 Products h350 S Pershing av  
 " Clifton T optician r1123 S Monroe  
 " Elmer emp Fibreboard Products r1123 S  
 Monroe  
 " Erwin H (Ila) emp Figreboard Products  
 h345 W Jackson  
 Wurster F W h9 W Willow  
 " Louise h936 N Commerce  
 Wurz Edw (Elsie) barber 521 E Main h533 E  
 Miner av  
 Wutke Bertha r727 N Sierra Nevada  
 Wyand J B dist frt agt Luckenbach SSCO r  
 1230 N San Jose  
 Wyant Richd L lab USA Dist Eng r rt 5 bx 62  
 Wyatt Asyria opr PT&TCo r Elmwood ct  
 " Harold (Lillian) lawyer h722 E Lafayette  
 " J A (Hotel Lorraine) h18 S Center  
 " Jas r1828 W Flora  
 " Jessie A r1316 E Market  
 Wyckoff Pearl maid 329 E Cleveland  
 Wylie Orville L (Irene) constr eng h712 N  
 Van Buren  
 Wyman Bernie A (Addie) well borer 224 W  
 Anderson  
 " Edgar P (Laura L) plmbr Miller-Hays Co  
 h518 S Sierra Nevada  
 " Glenn E r418 W Jackson  
 " Harry r518 S Sierra Nevada  
 " Henry E h422 E Wyandotte  
 " Irving F (Rowena) steward Elks Club h  
 1325a E Channel



## WYMAN

" Jas C welder R G Le Tourneau Inc r316 N Calif  
 " Norman F (Rose) capt SFD h418 W Jackson  
 " Oliver C (Star E) supt County Welfare Dept h428 E Fremont  
 " Rowena Mrs slsmn Katten & Marengo r1325a E Channel  
 " W lab Street Dept r422 E Wyandotte  
 Wngarden Benj ins agt h1230 W Harding way  
**XL-IDEAL CLEANERS (N J Standish) 1519 E Main Tel 157**

Xantopoulos Faith r328 N Pilgrim

" Pauline Mrs h328 N Pilgrim

Xaxier Maria G (wid E R) h18 S Ophir

" Oliver whsmn r18 S Ophir

**\*XCLUSIVE LAUNDRY (Saml Thrift) M C C Christie Asst Mgr, Zoric Dry Cleaning and Linen Supply Service, 246 S California, Tel 1200 (See back cover and page 20)**

Xenos Michl (Stamata) baker 344 W Jefferson  
 Yabumoto Isuk (Matsushima Rooms) h119 E Washn

Yachiku Tei restr 224 S El Dorado

Yakoyama Teicho h16 E Lindsay

Yale Apartments W S Ricketts, mgr 133 S Calif

Yamada Z h 119b W Lafayette

Yamaguchi J baker 119 E Lafayette

" Rikizo clo clnr 212 S Center

" Toshikazu (Satsuma Ya Hotel) h305 S El Dorado

Yamamogo Frank ranchwkr h2412 E Worth

Yamamoto K mgr Nojiri Fruit Co

" Seiki (Yea) shoes 222 S El Dorado h945 S Van Buren

Yamanaka Haramatsu (Owl Hotel) h125 E Market

Yamanouchi Kikuno Mrs drsmkr 44 E Lafayette r239 W Worth

Yamashita K clo clnr 44 W Washn

Yamato Y sec Japanese Assn of Stockton

Yanagi K (Hotel Grand) h25 E Washn

Yancy Betty (wid O H) h1836 W Acacia

Yanes Antonio (Marie) h715 Sharon av

Yanigdate Shizu barber 118 S Center

Yankee A emp Stockton Box Co r rt 3 bx 50f

Yano Yeikichi mgr Tei Yachiku h224 S El Dorado

Yaple Wm H (Yaple & Berry) r rt 4 bx 89

" & Berry (W H Yaple J L Berry) auto wreckers 2951 E Main

Yarbrough Levi (Jessie) h718 Della

" Vivian L Mrs r5 W Willow

Yardley Caroline (wid John) h729 N Center

" Eliz tchr Weber Primary Sch r729 N Center

" Emily office mgr West & Wilhoit r729 N Center

" John O (Rhoda L) piano tuner 22 W Flora

" Ralph O (Carmen) artist Stockton Daily Record h2230 Crafton way

Yates Lewis T slsmn r401 Mendocino av

" Myrri E (Nellie A) auto mech h9 S Ophir

Yatrow Saml (Clara) pdlr h2940 S Main

Yayoshi Jas (Amy) chiropractor 116 W Washn

Ybarra Jesus Mrs (Ybarra & Seguida) h231 W Washn

" Serafin lab r231 W Washn

" & Seguida (Mrs Jesus Ybarra Secondino Seguida) beer 231 W Washn

Yeager Hayden cook Seamen's Ch Institute

" Howard M (Olive) slsmn Levinson Furn Co h1430 Picardy dr

" John D emp Fibreboard Products h1420 E Acacia

" Thos M (Estelle S) pntr h817 Taft

Yearicks Francis emp Fibreboard Products r rt 6 bx 100

" Vivian emp Fibreboard Products r rt 6 bx 100

Yearout Floyd A (Lewis-Yearout Motor Co) r Fresno

" Raymond L (Wilda) with Lewis-Yearout Motor Co h705 E Lindsay

Yee Jos butler h625 E Jefferson

Yelland Harry (Ruth E) mach Geiger Iron Wks r rt 6 gx 430

" Richd L (Alice) dentist 34 N Sutter h2601 Allston way

Yen H G clk h514 S Grant

Yet Quong & Co genl mdse 1 E Washn

Yett Percy (Lora) miner h829 E Main

Yettner Chas tmstr h1816 McKinley av

" Edith M Mrs emp Fibreboard Products h1030 S Monroe

" Frank (Mary F) h419 S Pilgrim

" Marie (wid Anton) r1104 S Center

" Wesley M (Rose-Ann) butcher h2334 Marsh

Yick Kee h234 S San Joaquin

" Lee barber 233 S Hunter

" Lung Co genl mdse 227 S Hunter

Yip Sam Low restr 215 S El Dorado

" Tom Foo Mrs h28 E Sonora

" Toy h1527 E Scott's av

Yocum Clarence M (Ruby) h2640 E Scott's av

" Wyatt M clk r2640 E Scott's av

Yokoyama Teicho tailor 21 E Market r16 E Lindsay

**YOLLAND ICE & FUEL CO INC, R E Wilcox Pres, C S Wilcox Sec, 248 E Miner Av, Tel 5100**

Yonemura K restr 114 E Market h1245 S Commerce

Yonaya Junza (Hotel Pacific) h137 S Center

Yore Thos F (Katie) slsmn Sears Roebuck & Co h412 E Vine

York Frank pntr r247 S Calif

" Grace drsmkr h219½ E Miner av

" Otho S (Lulu) h634 S Tuxedo av

Yosemite Club A D Buenafe mgr 311 E Main 6th 7th and 8th flrs

" Hive No 117 (LOTM) 315 E Weber av

" Hotel (Y Mikasa) 121 E Market

" Lake W Walnut cor Baker

" Lake Pumping Station 830 Bedford rd

" Tent No 35 (K of M) 315 E Weber av

Yosett John lab r240 E Taylor

Yoshikawa I ins agt h930 E Charter way

" N barber 17 E Market h1725 McKinley av

Yoshima Y h211 W Lafayette

Yost Arleta M (wid M A) h344 W Poplar

**YOST BROS (C H and H L) Men's Clothing and Furnishings, 320 E Main, Tel 26**

" Chas H (Nellie) (Yost Bros) h131 E Willow

" Henry L (Margt) (Yost Bros) h1421 Argonne dr

" Lillie M (wid F J) h1245 N Sutter

" Margt A (wid J A) h1335 E Acacia

" Ralph A (Ora) slsmn Golden State Co h239 E Noble

" Russell T (Alberta) clk Yost Bros h1220 N Baker

" Walter E (Ethel) mgr Nathan-Dohrmann Co Inc h1801 N Hunter

Yosui Hisakishi (Shizu) rancher h409 W 9th

Youman Jas E (Eliz) auto camp 2201 McKinley av

Young Alice Mrs h337 N Ophir

" Alvin W (Mona) welder R G Le Tourneau Inc h119b E Park





WE BUY OLD GOLD AND PAY CASH  
**PESCE & CO.**  
 "CREDIT JEWELERS"



211-213 E. WEBER AVENUE, STOCKTON TEL. 256

**YOUNG**

- " Anne M tchr h1925 S Hunter
- " Art emp Stockton Box Co r444 E Market
- " Bert h1510 S American
- " Burris E (Hazel) slsmn A P Labrucherie r Lockeford
- " Chas h926 S Madison
- " Chas H (Gertrude) h1711 E Walnut
- " Chas H (Ethel) mgr Western Union Teleg Co r44 Central

**YOUNG DANIEL M (Mary J F) Judge Superior Court Dept 1, h404 N Regent, Tel 4687-J**

- " Earl E emp Fibreboard Products r203 W Jackson
- " Edgar D (Pearl J) h1302 W Park
- " Eleanor r400 W Flora
- " Eliz r404 N Regent
- " Elwyn E (Margt I) eng h203 W Jackson
- " Emma C (wid H E) h245 W Magnolia
- " Frank E h1525 S Aurora
- " Freeland clk H H Sutherland
- " George C r1524 N Calif
- " Geo E (Laura M) blksmith h129 E Orange
- " Geo N mach r203 W Jackson
- " Harold J (Ellen) bellmn Clark Hotel h609 E Sonora
- " Henry D r203 W Jackson
- " Ida r245 W Magnolia
- " Iris N (wid Arth) bkpr h930 N San Joaquin
- " Iza Mrs cook Vanosse Hosp r10 Hiawatha av
- " Jack emp Black's Package Co r21 W Park
- " Jas porter r220 S Madison
- " John L (Luella) orderly State Hosp h1110 Pinchot
- " Jos F E driver r203 W Jackson
- " Ladies' Institute (RC) 134 W Park
- " Lum (Vera) tailor h332 S San Joaquin
- " Men's Christian Assn R M Pederson sec 137 N San Joaquin
- " Men's Institute 8 N Sutter
- " Nellie L (wid J D) h400 W Flora
- " Norbert G emp Fibreboard Products r203 W Jackson
- " O B (Inez) lab h214 N Aurora
- " Pearl J Mrs card writer 1302 W Park
- " R G atdt Stockton State Hosp r1200 N Calif
- " Rachel Mrs h1524 N Calif
- " Raleigh G r136 W Fulton

**YOUNG WM B (Artie M) County Probation Officer, 116 N San Joaquin, h136 W Fulton, Tel 9375-W**

- " Raymond (Agnes) auto mech PG&ECo h715 W Fremont
- " Rolena Mrs h1423 E Main
- " Rollie V (Nellie) meat ctr R C Wachtler h633 N Hunter
- " Roy plmbr r703 S Center
- " Saml r928 S Monroe
- " San tailor h332 S San Joaquin
- " Thos emp Fibreboard Products r203 W Jackson
- " Vincent A (Margt) emp Fibreboard Products h2129 S American
- " W Fred (Leeta) cook h1403 E Hazleton av
- " Wesley G (Viva) tchr Stockton High Sch h127 E Arcade

**YOUNG**

- " Wm barber r840 N Hunter
- " Wm E piano tuner r203 W Jackson
- " Wm G (Emily) shoe repr 9 S Stanislaus h1329 E Scott's av
- " Wm H (Eliz) slsmn Peerless Milling Co h226 E Wyandotte
- Youngblood H Roy (Olive) h715 W Magnolia
- " Hoyt S emp Fibreboard Products r1215 W Fremont
- " Olive J clk S J Local Health Dist r715 W Magnolia
- " Robt R (Dorothy) trav frt and pass agt WPRRCo h1215 W Fremont
- Yount Florence Mrs r716 N Van Buren
- " Willis H (Bessie) drftsmn h716 N Van Buren
- Yroz Peter (Joaquina) sheeppmn h411 Bedford rd
- Yslaba Leon lab r231 W Washn
- Yung Kwong barber 109 E Washn
- Yunge Henry r1140 W Rose
- " Mae M cash Hobbs-Parsons Co r1140 W Rose
- " Mary M (wid John) h1140 W Rose
- Yut Bun Heong restr 147 E Washn
- Zacharias Miriam A (wid J H) h1144 E Miner av
- " Nageet R r546 E Weber av
- Zaharoff Alf Indy wkr St Joseph's Hosp
- Zahoras Geo (Hunter Square Cafe)
- Zakel Harold M (Violet) wldr Valley Steel & Welding Wks h1125 E Church
- " Paul (Kath) (Valley Steel & Welding Wks) h1530 E Worth
- " Rosina Mrs h2310 Marsh
- Zana Apartments Mrs L M Zana mgr 2030 Pacific av
- " Louise M (wid Antone) mgr Zana Apts h2030 Pacific av
- Zane Francis r1427 N Madison
- Zaniratti Antone cartoonist r1021 S Commerce
- " Edw r1021 S Commerce
- " Mary Mrs h1021 S Commerce
- Zappettini Jos (Adele) gro 701 N Ophir h705 do
- " Lawrence (Julia) (Piemonte Hotel) h122 W Market
- Zaragoza Julius h1726 E Market
- " Rosaria Mrs r1726 E Market
- " Salvador r1726 E Market
- Zarate Maximino (Ignacia) h2142 E Market
- Zarembo Alex emp Fibreboard Products r513 S Calif
- " Leo P (Alexandria) emp Fibreboard Products h513 S Calif
- " Mary r513 S Calif
- " Paul baker r513 S Calif
- Zarro Mary Mrs beer 206 S Center h338 S Locust
- Zartman Wm P auto repg 321 N American r332 N Calif
- Zavala Antonia chauff r620 W Market
- " Manuel (Arapena) lab h620 W Market
- Zdarsky John (Lillian) mgr C H Carter Co h317 E Park
- " Lillian Mrs nurse N P Johnson r317 E Park
- Zeff Alex (Rose) cattl ebuyer h1845 Lomita av



Zeh Randolph (Jessie) metal plshr h2431 E Scott's av  
 Zeimer Irving S (Ann) phys 242 N Sutter R409 h1137 W Willow  
 Zeiter Tony (Mary) h1546 E Washn  
 Zelezz Peter clk r1824 E Sonora  
 Zellen John (Sophia) cook h rear 1446 S San Joaquin  
 Zeller Barney E (Luella) pntr h738 W Oak  
**ZELLERBACH PAPER CO, J L Taylor Div**  
**Mgr, Wholesale Paper, Stationery and Notions, 120 S Aurora, Tel 291**  
 Zenobia Pasqualina maid r213 S Monroe  
 Zent Claude R (Dorothy) h40 W Rose  
 " Jos r28½ N El Dorado  
 Zerbe Mary Mrs r2442 E Lindsay  
 Zerill Angelo (Lucy) (Carnation Pastry Shoppes) h1029 W Willow  
 " Raymond baker Carnation Pastry Shoppes r1029 W Willow  
 Zerweck Julia O Mrs mgr Julianne Apts r517 E Channel  
 " Walter E (Julia O) mfrs agt 521 E Channel h517 do  
 Zetter Assad M gro 1436 E Main h228 S Wilson way  
 Zgaggen Alvin (Hilda) barber h415 Chestnut  
 Zgombich Matthew (Ursula) h20 E Pine  
 Zraggen Alvin (Hilda) barber 12 W Main r415 E Chestnut  
 Zichichi Frank (Frances) cooper 641 N Wilson way h1434 E Park  
 Ziegler Addie Mrs sten Natl Auto Club r1240 N Hunter  
 " Aug C (Lizzie A) farmer h1605 S American  
 " Frank S (Bess) (Ziegler & Ziegler) h737 N Central av  
 " Fred plumb r631 E Fremont  
 " Fred H asst window trmr Katter & Marengo r418 N Sutter  
 " Grant L (Addie) (Ziegler's Billiard Parlor) r1427 E Lafayette  
 " John F (Jean) mfg Jwlr Ziegler & Ziegler h615 W Willow  
 " Ray L agt Occidental Life Ins Co h801 N Central av  
 " Wm E baker Curnow Bros r418 N Sutter  
 " & Ziegler (F S Ziegler) mfg jwlr 22 N San Joaquin R 308  
**ZIEGLER'S BILLIARD PARLOR (G L Ziegler)**  
**29 S Sutter, Tel 5915**  
 Zielske Arnold (Lydia) radio repr Peffer Music Co h518 S American  
 Zierner Carl A slsmn C A Zierner r927 E Weber av  
 " Chas A (Emma) bottler 927 E Weber av  
 Zignego Antonio (Emma) (Zignego & Jason) h225½ E Sonora  
 " David V (Hazel) beer 246 W Market and gro 248 do h325 S Sierra Nevada  
 " Hazel sec G F McNoble r325 S Sierra Nevada  
 " Paul (Palmyra T) rancher h311 S Sierra Nevada  
 " & Jason (Antonio Zignego Geo Jason) barbers 126 S Calif  
 Zilumbo Jas J appr II Sole r348 E Sonora  
 Zimmer Irene A (wid G P) gro 847 E Channel h203 N Aurora  
 " Roger (Fani) electn Coml Elec Co h727 N Stockton  
 Zimmerman Amy A (wid F J) h708 N Union  
 " Bernice r511 W Acacia  
 " Bert r19 N Hunter  
 " Doris Mrs cook h611 E Lafayette

**ZIMMERMAN**

" Eva (wid H J) h500 N Baker  
 " Walter (Julia) lmbwrkr h228 S Sierra Nevada  
 Zimmermann Stanley A (Juaneta) beer 101 S Center r117 Waterloo rd  
 Zinck Earle G (Hilda) (Hansen & Zinck) h147 E Maple  
 Zink Cath (Wilson Way Beauty Shop) r403 Chestnut  
 " Fay R (Nellie) genl contr 154 E Cleveland  
 " Harvey (Cath) carp h403 Chestnut  
 Zinkan Thos P (Agnes) h223 E Arcade  
**ZITLAU AUGUST J (Marjorie) V-Pres Bank of America National Trust & Savings Assn, h19 W Elm**  
 Zocolli Jos r519 N Calif  
 Zolezzi Alex florist S F Floral Co h1824 E Sonora  
 " Annie (wid Frank) h1824 E Sonora  
 " Peter V slsmn Sears Roebuck & Co r1824 E Sonora  
 Zollinger Robt (Isa) baker Andw Bascou h1675 W Flora  
 Zomer Peter waiter Stockton State Hosp r1200 N Calif  
 Zondervan Sybren C (Gertrude) plstr h224 E Wyandotte  
 Zook Wm (Ruth) fruitwkr h338 Florence  
 Zuber Lulu Mrs mgr Washington Apts r544 E Washn  
 " Wm (Lulu) eng Municipal Auditorium h544 E Washn  
 Zuch Russell A (Isabel) h1406 N Van Buren  
 Zucher Fred r46 W Main  
 Zuckerman John (Eliz) ranch supt Weyl-Zuckerman & Co h806 S Regent  
 " Maurice pres Weyl-Zuckerman & Co r1546 N Hunter  
 " Peter r1700 N Hunter  
 " Boscoe C (Florence) mgr Weyl-Zuckerman & Co h1700 N Hunter  
 Zugg Howard chaufr r530 N Pilgrim  
 Zumstein Cecelia waiter Mrs R A Zumstein r1937 S Sutter  
 " Ernest A etcher Stockton Photo Engrav Co r1937 S Sutter  
 " Martha r1937 S Sutter  
 " Rosie A (wid H E) restr 424 E Weber av h1937 S Sutter  
 Zunino Blanche Mrs r820 S Ophir  
 " Paul (Teresa) millhd Peerless Milling Co r1145 E Lafayette  
 Zunio Julius (Edith) window clnr h502 Sharon av  
 " Paul window clnr r502 Sharon av  
 Zurcher Walter E (Alberta) mgr S H Kress & Co r2101 Beverly pl  
 Zuver Jas A sta atdt A R Blunden r1710 E Worth  
 " Wm H (Hilda) bldg supt Civic Memorial Aud h1710 E Worth  
 " Wm H jr (Lulu) mach R G Le Tourneau Inc r544 E Washn  
 Zwick Nelson slsmn A B C Distributing Co  
 Zwing Bernice r1005 S Stanislaus  
 " Geraldine maid 1137 W Willow  
 Zwing Herman D (Augy) swchmn SP Co h1005 S Stanislaus  
 " Walter K (Sadie) overseer U S A Dist Eng h138 E Church