

Szakal Peter J (Lillian) slsmn Taylor Gibbons h2302 Marsh
 Tabacco Emma bkpr r1035 N Sierra Nevada
 " Morris C (Theresa) h1245 N Sierra Nevada
 " Norma sten Capital Co r1035 N Sierra Nevada
 " Peter lab r44 S Aurora
 " Ruby dep County Auditor h1035 N Sierra Nevada
 " Stella sec Gumpert & Mazzera r1035 N Sierra Nevada
 Tablor Wilson r909 E Main
 Tabuchi Massataro dry gds 102 S El Dorado h1308 S Monroe
 Tacke Geo shtntlwkr Stockton Sheet Mtl Wks r7 S Center
 Tacker Peter H (Frieda M) elec welder h728 E Church
 Tackitt Sara housekpr Clark Hotel r343 E Market
 Taddioli Clara (wid Jos) h1206 E Hazelton av
 " Evelyn r1206 E Hazelton av
TAFT THE (Joe Larranaga, Basilio Aldunate) Clothing, Shoes, Men's Furnishings, Trunks and Valises, 35-37 S Hunter, Tel 409
 " Virginia r1810 Allston way
 Tafuri Dominic shoe repr r1534 E Scott's av
 " Jennie clk r1534 E Scott's av
 " Jos h1534 E Scott's av
 " Louise r1534 E Scott's av
 Tager Essar (Beatrice) men's furngs 10 N El Dorado h620 N Baker
 " Saml (Annie) (Stockton Junk Co) (Wilson Way Auto Wrecking Co) h311 W Park
 " Sydney with Stockton Junk Co r311 W Park
 Taggart Alice tchr Weber Sch r621 W Magnolia
 " Everill M clk r245 W Flora
 " Florence H (wid Wm) h245 W Flora
 " Geo opr Stockton Elec R R Co h621 W Magnolia
 " W Everett clk r245 W Flora
 Tahara Frank (Charlotte) (Broadway Rooms) h113 E Main
 Taira Edw slsmn h1317 S Monroe
 " Eta confy 31 S Center r1317 S Monroe
 Taisen Dyeing & Cleaning Works (J C and W H Taisen) 422 N Aurora
 " John C (Alta) (Taisen Dyeing & Cng Wks) h418 N Aurora
 " Walter H (Myrtle) (Taisen Dyeing & Cng Wks) h1235 N Pilgrim
 Tait H G linoleum lyr McLean Hardwood Flooring Co
 Takahashi Seithiro (Nambe) gro 352 S El Dorado h27 E Jackson
 Takeda Roy h234 W Lafayette
 Takehira Taraichi (Leland House) h13 N Center
 Takemori R M T stationery 226 S El Dorado
 Talbot Clyde E (Ruth M) h25 E Geary
 " Eben B cond h1202 W Elm
 " J Walter clk L F Grimsley Inc r rt 6 bx 246
 Tamaso Dominic shoe shiner r38 W Washn
 Tamura T confy 28 E Market
 Tanaka Chiku Mrs (Nakoshima Hotel) h231 S El Dorado
 Tanaka Iku (Star Hotel) h315 S El Dorado
 Tanberg Ralph L (Cora) baker Roma Baking Co h626 S Central av
 Tandrow Jas A (Ethel) pass and frt agt SPCo h665 Lexington av
 Taniguchi Edw K (Naomi) h1406 E Taylor
 Tanner Annie M (wid C E) h646 S Aurora
 " Mildred E sten Stockton Iron Wks r1501 W Harding way

TANNER

" Norman (Marjorie) drftsmn State Div of Highways h659 Bedford rd
 Tapley Stewart mgr Burke & Hughes r11 N Calif
 Tapp Hart chef Hart's r35½ N Ophir
 Tarbell Robt A (Mary M) h824 W Harding way
 Tarbox Chas A (Annie L) h11 N Ophir
 " Wm E slsmn r1256 N Sierra Nevada
 Tardio Harold C (Josephine) h338 S Locust
 Tarkington Geo T lab r1433 E Park
 Tarli Pietro (Rosie) scavenger h204 E Worth
 Tarpin Saml uphol John Breuner Co r124 W Flora
 Tarr Florence W (Martha) h1502 S San Joaquin
 Tarro Lucille (Victoria Hotel) h23 N Hunter
 Tarry Howard C (Sadie) mech h342 N Stanislaus
 Tartaul Madeline mgr Mrs Myrtle Adams r322 W Oak
 Tarter Fred S emp Stockton Box Co r316 N Calif
 " Harold V (Edna) emp Stockton Box Co h1009 N Stockton
 Tartino Patricia maid 1148 N Pershing av
 Tassana Lillian waiter S H Kress & Co r331 W Willow
 Tassano Alvin (Lillian) h3 E Walnut
 " Chris (Elita) gas sta 446 N Wilson way h116 E
 " Giacom A bottler 1522 Linden rd h1528 Linden rd
 " Hattie clk F W Woolworth Co r2656 Home
 " Jas L (Hattie) h2656 Home
 " John A bkpr Bank of Am r rt 1 bx 139
 " Jos (Carmela) rancher h1081 N Wilson way
 " Marie slswn J C Penney Co r1081 N Wilson way
 " Rose Mrs (La Rosa Hotel) h220 W Market
 " Tony r1081 N Wilson way
 Tate Forrest L (Lorraine) h35 Sullivan av
 " Frank A (Mamie) h35 Sullivan av
 " Fred R (Marguerite) slsmn h1130 N Sutter
 " Marguerite Mrs mgr Commercial Service Co r1130 N Sutter
 " Naomi Mrs Indywkr Natl Towel & Lndy Co r35 Sullivan av
 " Naomi E r1130 N Sutter
 " Richd H slsmn r1130 N Sutter
 Tator Geo bxmkr r76 E Castle
 Tatton Archie L (Laura L) tires 125 E Miner av h413 E Mendocino
 " Cornelius C (Fannie) vulc h1750 Berkeley av
 " Francis M slswn The Wonder r1750 Berkeley av
 " Fred C dist Calif State Chamber of Commerce h610 N Central av
 Tattyama K (Hotel Mikado) h18 S El Dorado
 Tau Kappa Kappa Sorority Mrs J D Clark matron 3640 Pacific av
 Tavella Antonio r18 E Alpine av
 " Dominic boxmkr r18 E Alpine av
 " Maria (wid Caesar) h18 E Alpine av
 Taves Peter E (Green Frog Food Emporium) h428 E Fremont
 Taylor Benj H (Jessie) coremkr Engineering & Fndy Co h34 S Burkelt av
 " Benj S (Beth) lab h2438 E Lafayette
 " Chas A (Jennie) h1127 N Madison
 " Chas L (El Dorado Bondy & Fender Works) r647 S El Dorado
 " Cleatus atdt Stockton State Hosp r1200 N Calif



WE BUY OLD GOLD AND PAY CASH
PESCE & CO.
 "CREDIT JEWELERS"

211-213 E. WEBER AVENUE, STOCKTON TEL. 256

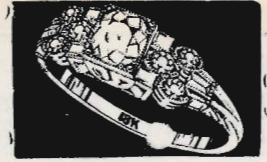

276

(1935) R. L. POLK & CO'S

TAYLOR

" Clyde E (Celesta) clk Green Frog r rt 4
 bx 68t
 " David (Effie) lab h2004 S Hunter
 " Earl firemn PO r rt 1 bx 446
 " Edw r 500 N Baker
 " Ernest R (Dorothy) serv sta opr H E Gilboe
 h618 N Sutter
 " Evelyn E tchr Stockton High Sch r208
 Knoles way
 " Florence Mrs atdt Stockton State Hosp
 " Forrest H (Alice) h743 E Lindsay
 " Foster H (Velma) h724a E Main
 " Fred (Alice) clk Salvation Army Hotel r309
 S San Joaquin
 " Fred lab h311 W Taylor
 " Fred E (Mabel E) h1120 W Flora
 " Fred J (Jessie) slsmn h1214½ E Channel
 " Geo M atdt Stockton State Hosp r222 E
 Flora
 " Gladys M bkpr Overland Transfer Co r445
 N Regent
 " Hazel (Rainbow Rooms) h10 N Grant
 " Helen E sten r445 N Regent
 " Hyman (Rebecca) cattle buyer h830 W Park
 " Jesse C slsmn h331 N Wilson way
 " Jessie Mrs solr Merle Norman Cosmetic
 Shop r1214½ E Channel
 " Jessie Mrs tchr r34 S Burkett av
 " John L (Hazel) div mgr Zellerbach Paper
 Co h905 W Willow
 " John Y whsmn h534 E Clay
 " Kenneth F slsmn Stockton Daily Record
 r445 N Regent
 " Leah Mrs h708 E Miner av
 " Lillie E r435 E Ellis
 " Louis J mgr El Dorado Body & Fender Wks
 r647 S El Dorado
 " Mary C Mrs h337 Anteros av
 " Maurice D (Ethel L) tchr Stockton High Sch
 h1560 Picardy dr
 " Milling Corp F E Boss mgr 701 W Weber av
 " Orpha r20 W Park
 " Patk crossing flagmn AT&SFRy r909 S El
 Dorado
 " Paul dept mgr SERA h702 N San Joaquin
 " Richd G (Florence J) eng h1336 N Com-
 merce
 " Rita mgr City Hotel h316 E Market
 " Rosetta J (wid C E) h20 W Park
 " Russell clk r337 Anteros av
 " Ruth r133 S Calif
 " Saml 2d hd clo 120 E Market r830 W Park
 " Sarah J (wid Wm) h445 N Regent
 " Shirley sten r830 W Park
 " Sterling hsmn Antler Hotel r532 E Main
 " Theo r46 W Main
 " Walter F eng r640 E Main
 " Wm E h909 S El Dorado
 " Wm G r445 N Regent
 Taynton Walter (Margt) carp h1128 E Miner
 av
 Tealdi Andw H h320 Della
 " Erasmo (Mary C) slsmn Muzio Bakery h333
 W Oak
 Teasdale Clyde G (Mary) atdt Stockton State
 Hosp h Bloomfield av nr Grange av

Teason Carl (Tana) farmer h1504 S San Joa-
 quin
 Tecklenburg Emma maid 1214 N Pershing av
 " Margt (wid Wm) r1221 Pinchot
 Tedrowe Jos L (Opal) slsmn h718 W Oak
 Teefy Robt B r645 N San Joaquin
 Teetz Fredk (Dorothy) clk h2033 E Church
 Tefft Florence r709 E Sonora
 " Fred meat ctr r709 E Sonora
 " Irene sec to pres mgr Mercantile Bldg-Loan
 Assn r709 E Sonora
 " Minnie (wid Moses) h709 E Sonora
 Teichman Wm J (Margt E) h1102 W Elm
 Teilibein Colombia h633 N Hunter
 Telema Antonio (Clara) lab h235 E 3d
 Tellan Irene sten Levinsky & Jones r1224 N
 Commerce
 Teller Ivan A (Gladys) firemn SFD h2286 Lin-
 den rd
 " Susan (wid J R) h14 N Burkett av
 " Wm steward Hotel Stockton
 Telz Martha r228 E Flora
 Temme Henry A (Bertha) slsmn h1601 W Har-
 ding way
 Temple Howard A (Edith A) collr Stockton
 Merchants Assn h712 N Hunter
 " Israel Rev J A Levy rabbi 1331 N Madison
 " Nettie A Mrs h116 N Aurora
 Templeton Claudia r151 Ramona av
 " Ruth sten r1303 E Lindsay
 " Walter H (Eliz) lab h1303 E Lindsay
 Tener Edw auto mech PG&ECO r Ripon
 " John K (Jessie) chf clk PG&ECO h835 N
 Edison
 " Robt r835 N Edison
 Tennant Flora M Mrs nurse h1321 N Center
 " Gertrude B Mrs beauty shop 218 W Harding
 way h546 N Sutter
 Tennio Mariano (Perfittua) lab h15 E Sonora
 Teranishi Kunshe (Asano) gdnr h2382 E So-
 nora
 Terashita G grō 102 W Washn h221 S Com-
 merce
 Teriai I confy 27 E Market
 Terra Joaquin N (Marie) h1909 Marsh
 Terrill LeRoy O metal wkr C M Menzies r1415
 S Grant
 " Paul F (Margt) mgr Montgomery Ward &
 Co h645 W Willow
 Terry Helen h227 W Poplar
 " Jas C eng h1424 E Flora
 " Manuel rancher r18 S Center
 " Mary H (wid C G) r1424 E Flora
 Terwilliger Fathe h27 N Sierra Nevada
 Terzakis Gus (Anna) restr 2043 Pacific av h820
 N Yosemite
 Terzo Saml (Ruby) pntr h503 W Acacia
 Tesch Amelia bkpr A B C Distributing Co
 r924 S San Joaquin
 " Bernice E slswn Smith & Lang r rt 6 bx 92
 " Cyril (Bernice) prod mgr Sterling Pump
 Corp r rt 6 bx 92
 " Etta M clk WUTC r rt 4 bx 368
 " Henry B (Jewel) electn h532 E Clay
 " Kath r924 S San Joaquin
 " Otto (Iva) slsmn SOCo h408 S San Joaquin
 " Walter slsmn A B C Distributing Co h924
 S San Joaquin

TESCH

" Wm G dentist 242 N Sutter R907 r rt 4 bx 368
 Teshima K gro 2265 McKinley av
 Teske Martha nurse r519 E Flora
 Tessandori Amabalie (wid Anthony) h2900 E Main
 " John W (Norma) rancher h2900 E Main
TEST E A, E Allen Test Owner, Distributors Dodge Brothers and Plymouth Motor Vehicles, 640 N El Dorado, Tel 7800, Used Car Dept 645 N El Dorado
 " E Allen (Zoe) (E A Test) h1637 N Hunter
 Testa Jos lab h2293 E Lafayette
 " Lucy clk W M Fitts r2293 E Lafayette
 Teter Harold A emp Safeway Stores r1736 S Hunter
 Teubert Carl L lab h210 W 8th
 " Thos A (Jennie) mill hlpr Poultry Producers h1446 E Acacia
 Texas Co The J D Walling agt 401 N San Jose
 Teixeira Frank clk h605 W Market
 Thalhamer J Ashley well borer r1224 E Roosevelt
 " Jos F well driller 1549 E Miner av
 " V Lois slswn Smith & Lang r1224 E Roosevelt
 " W Glenn clk r1224 E Roosevelt
 " Wm M (Geneva M) well borer h1224 E Roosevelt
 Thanopoulos Paul shoe shiner Angelo Gian-naris r34 S San Joaquin
 Thanos Georgia beauty opr r1820 N Wilson way
 " Jas barber r1820 N Wilson way
 " Peter (Ella) barber 918 N Wilson way h1820 do
 " Sophia beauty opr r1820 N Wilson way
 Thatcher Ewell (Esther) printer Stockton Daily Record h1760 W Acacia
 " Jos W (Eliz) r1068 N Pilgrim
 " Warren R bkpr A J Gault r368 Laurel
 Thayer Leslie F (Winsome) mach R G Le Tourneau Inc h1737 S Sutter
 " Orson B (Erma) h421½ S Calif
 Theiler John (Marlyse) h1238 E Sonora
 Their Lillie Mrs r2615 N Hunter
 Theirriault Paul E (Gertrude L) slsmn h620 N Sutter
 Theuergarten Geo gdnr Walter Schmitz r403 E Harding way
 Thibaudeau Ernest (Mary E) elec motors 1630 N Wilson way
 Thielk Gus baker r209 E Weber av
 Thierkoff B R atdt Stockton State Hosp r1200 N Calif
 " Ruby Mrs nurse r329 N Calif
 " Walter E (Ruby) emp Peffer Music Co h329 N Calif
 Thill Mildred L Mrs sten FERA r1319 E Weber av
 Thirty Ernest coremkr Stockton Iron Wks r rt 3 bx 32
 " Marie Mrs Indywkr Natl Towel & Lndy Co r Palm av
 Tholke Roy W (Mildred) weigher Milk Producers Assn h237 W 6th
 " Ruth r1236 E Weber av
 Thom L Cass (Cath) h1843 N Hunter
 Thoman Bruce (Aileen) h743 N Harrison
 " Elmer W (Frances) credit mgr Stockton Paint Co h116 E Clay
 " Susan Mrs r435 W Clay
 Thomas Adella Mrs jan Bank of Am Bldg h2215 Peralta av
 " Albt W (Jessie) welder R G Le Tourneau Inc h521 N San Joaquin

THOMAS

" Alice r322 S American
 " Alice E Mrs r401 Mendocino av
 " Allan R gas sta atdt r1222 N Lincoln
 " Alonzo M (Ethel) carp h305 E Rose
 " Averil (Mary E) cigars 46 E Main h1721 W Harding way
 " Bessie E sten S J Local Health Dist r1225 N Stockton
 " Bros Ltd E A Thomas pres H O Thomas v-pres F A Thomas sec-treas signs 605 W Fremont
 " Byron H (Alice E) mstr mariner h1222 N Lincoln
 " Chas W (Clara) h24 E Elm
 " Chester r221 S Sierra Nevada
 " Christobel day nursery 1234 W Harding way
 " Danl J (Delilah F) h1544 N Wilson way
 " David h509 E Channel
 " David W (Bertha) brkmn h827 2d
 " Delilah M tchr r1544 Wilson way
 " Denny clk Green Frog r348 W Clay
 " Dorothy M opr PT&TCo r705 N San Jose
 " Elinore Mrs restr 648 N Calif h425½ E Park
 " Ella Mrs smstrs h1232 S Calif
 " Elmer firemn SFD h705 N San Jose
 " Elmer A pres Thomas Bros r1818 E Jefferson
 " Forrest A sec-treas Thomas Bros h1818 E Jefferson
 " Foster M (Joan) lab h46 S Monroe
 " Fred r1315 E Washn
 " Fredk r808 Searchlight av
 " Geo C (Bessie) slsmn P G Ahearn Co h405 E Magnolia
 " Geo F (Ella C) waiter h1233 N San Joaquin
 " Geo M r305 E Rose
 " Geo W (Lena) (Stockton Chemical Co) h1304 E Hazelton av
 " Grace clk Gaylord Bros r Lodi
 " H O v-pres Thomas Bros r Santa Rosa
 " Harry r38 W Washn
 " Harry M (Mary B) office 343 E Main R 418 h1304 W Magnolia
 " Henry coffee roaster r1907 West's la
 " Jas (Martha J) shoe repr 2157 E Main h2748 E Market
 " John r712 E Main
 " John H coffee roaster E E Dixon r rt 2 bx 492
 " John P (Winnie) cook Boston Lunch h535 E Sonora
 " John R (Frances) swehmn SPCo h527 W Walnut
 " John W (Bertha) butler h2191 E Myrtle
 " Jos (Susie) lab h1601 S Stanislaus
 " Jos F washing machs 215 S Wilson way r1422 E Church
 " Keith (Hulda) checker SPCo h2150 E Church
 " Keith D r613 Bedford rd
 " Luther icewkr r221 S Sierra Nevada
 " Marcelle canner r1232 S Calif
 " Mary Mrs h1422 E Church
 " May Mrs tchr Fair Oaks Sch h1652 S San Joaquin
 " Oscar B (Amy) hdw 233 N Wilson way h1820 Ramona ct
 " Pauline r1102 E Lindsay
 " Pearl Mrs h1033 S Calif
 " Peter (Anita) pdlr h348 W Clay
 " Peter (Julia) shoe shiner O E Nobis h541a S Sutter
 " Reginald F (Joan) asst mgr Western Oil & Ref Co h305 W Oak
 " Robt W r613 Bedford rd
 " Sarah tchr r1544 N Wilson way

E. M. LEWIS & CO.

FIRST NATIONAL BANK BUILDING

PHONE 4870

278

(1935) R. L. POLK & CO'S

THOMAS THEO W (Bertha L) General Insurance, 414 Belding Bldg, 110 N San Joaquin, Tel 1355, h613 Bedford Road, Tel 5605 (See right top lines)

" Viola clk City Auditor
 " Willard gdnr r1856 Mt Diablo
 " Wm A carrier PO h123 W Clay
 " Willis S (Evelyn) mgr Western States Grocery h807 N Madison
 " Zoetsa r348 W Clay
 Thompson Addie L (wid John) h421 N Grant
 " Alice Mrs h215 W 7th
 " Anita Mrs h2324 E Sonora
 " Bert S (Margt) carp h247 Anteros av
 " C. S welder R G Le Tourneau Inc r143 N Sierra Nevada
 " C W inspr County Agri Comr r Acampo
 " Carrie Mrs r510 N Stanislaus
 " Chas r215 W 7th

THOMPSON CHAS F (Alice W) (Thompson-Hoff Insurance Agcy) 232 N Sutter, Tel 6156, h838 W Elm, Tel 6726

" Chris C W (Annie) roofer h rear 828 S Pilgrim
 " Chris V (Charlotte) h2221 S Sutter
 " Clara A (wid C V) h1020 N Madison
 " Clarence S slsmn H C Shaw Co r1956 S Calif
 " Clete clo prsr r1020 N Van Buren
 " Cliff J (Grace B) emp Stockton Box Co h616 E Anderson
 " Dale USN r215 W 7th
 " E A Mrs r120 E Adams
 " Edna usher State Theatre r2221 S Sutter
 " Edw L (Ada E) lab h531 S Stanislaus
 " Edwin auto mech E B Schnaubelt r215 W 7th
 " Emma E Mrs h30 S Van Buren
 " Eug C (Mary) pdfr h2318 Alma
 " Eug C (Evelyn) plant eng Union Ice Co h1611 Stanford av
 " Fain (Ora) concrete finshr h1045 N Sierra Nevada
 " Frank mot pict opr Sierra Theatre r635 E Main
 " Frank H emp Stockton Box Co h423½ E Pine
 " Frank H (Florence) slsmn E M Lewis & Co h1202 N Hunter
 " Geo F (Clara B) farmer h827 N Yosemite
 " Graham r905 Beatrice
 " Harold auto mech r215 W 7th
 " Harry J electn Coml Elec Co h1109 E Miner av
 " Helen stdt nurse Dameron Hosp
 " Henry M (Edna) tallymn San Joaquin Lbr Co r rt 4 bx 52
 " Herbt (Marie) slsmn h1304 E Sonora

THOMPSON-HOFF INSURANCE AGENCY, INC (Charles F Thompson, Harold R Hoff) General Insurance, Sutter Bldg, 232 N Sutter, Tel 6156

" Irving B (Winifred L) phys 343 E Main R 716 h208 Knoles way
 " J emp Stockton Box Co r rt 3 bx 50b
 " Jesse P brkmm r1912 S Calif
 " John (Edith) h126 Sonoma av
 " John gdnr r638 N Sutter

THOMPSON JOHN H (Thompson & Folger Co) Pres H C Shaw Co and Pres Stockton Iron Works, h107 W Vine

" John T msngr AT&SFry r27 N Sierra Nevada
 " Judge C (Flora) slsmn h19 N Ophir
 " Lester C (Eliz) welder R G Le Tourneau Inc h143 N Sierra Nevada
 " Melvin E asmlr R G Le Tourneau Inc r1045 N Sierra Nevada
 " Nevelle cash Community Finance Service r19 N Ophir
 " Ora Mrs Indywkr Natl Towel & Lndy Co r1045 N Sierra Nevada
 " Philip H slsmn Safeway Store 442 N Sutter
 " Ralph E (Marie) asst chg SFD h329 W Poplar
 " Ralph M r329 W Poplar
 " Reba A Mrs emp Stockton Dry Gds Co h905 Beatrice
 " Rennie Mrs h1220 E Clay
 " Robt L (Gertrude) h1835 Lomita av
 " Rose r1304 E Sonora
 " Ruby Mrs emp Stockton Dry Gds Co h734 N Sutter
 " Ruth (wid C M) h250 W 6th
 " Saml F (Bessie) chauf h440 Anteros av
 " Theo mgr City Ice & Fuel Co r Modesto
 " Viola (wid Glen) h811 S Burkett av
 " Virginia usher Natl Theatre r2167 S Sutter
 " Vivian Mrs h420 E Fremont
 " W Eldon (Clora) cook Stockton State Hosp h1754 School
 " Walter B (Helen) servicemn Remington Rand h1424 W Willow
 " Wm H opr Fox Cal Theatre r Alpine rd bx 396g
 " Wm J h404 E Jackson
 " & Folger Co (J H Thompson) livestock breeders 343 E Main R 412
 Thomson Andw (Olive) driver Milk Producers Assn h2341 E Market
 " Frances L r428 E Hawthorne
 " Harold S (Margt) reprmn h235 E Monterey av
 " Margt E opr PT&TCo r235 E Monterey av
 " Otto T (Bertha) h428 E Hawthorne
 " Wm A (Margt) lab h816 E Charter way
 Thomson Hans h254 S Orange
 " Janet Mrs bkpr W H Thompson h1230 E Hazelton av

THOMSON WM H (Janet) Real Estate and Insurance, 113 N San Joaquin, Tel Res and Office 8856, h1230 E Hazelton av

Thoreson Paul (Corinne) emp Stockton Box Co h822 E Washn
 Thorley Thos r635 E Main
 Thorn Jas L (Leta) cook h1952 E Main
 Thorne Leta waiter Clark Hotel Dining Room r1953 E Main
 " Myrtle (wid Walter) h9 E Charter way
 Thorns Philip M chauf Eagle Rock Oil Co r245 E Flora
 Thornton Albt W (Louise) pres Associated Printing Co h1727 West's la

THORNTON AUTO TOP SHOP (David Thornton) Auto Tops and Upholstering, Auto Painting, French Tops for Roadsters, 129 E Miner Av, Tel 3068

" C M auto top mkr Thornton Auto Top Shop r323 N San Joaquin

" Chas T (Gladys) police SPD h170 E Cleveland

" David (Marie B) (Thornton Auto Top Shop) r228 S Pilgrim

" Harry A (Dorothy M) slsmn h312 E Oak

" J F r Hotel Sutter

" Jos W (Florence) slsmn h501 E Pine

" Stella (wid J A) h2031 N Calif

" Wm H jan Emergency Hosp r241 N San Joaquin

Thorp Harry (Edna) driver Yolland Ice & Fuel Co h135 E Orange

" Sam h131 E Orange

" Theo R (Theodora) whsmn h125 E Orange

Thorpe C John (Celia) asst gdnr Stockton State Hosp h230 E Noble

" Edwin W (May) h2222 Marsh

" Elmer W (Gladys) detective SPD h1210 W Elm

" Elmer W jr r1210 W Elm

" Floyd stockmn F W Woolworth Co r1210 W Elm

" H E mach Stockton Iron Wks h921 N Sierra Nevada

" John B r230 E Noble

" Julius carp r1619 School

" R V setupmn R G Le Tourneau Inc r rt 4 bx 174

" Robt V chauff r630 North D

Thorsheim R Nels (Serene) eng h839 N Harrison

Thorson Leonard W (Cora) chauff h645 E Worth

Thorton Dorothy M opr PT&TCo r702 N San Joaquin

Thrash Robt H r1325c E Channel

" Steph D h1325 E Channel

Three Links Social Club 24 S Hunter

THRELFALL BROS, R A Threlfall Pres, H F Threlfall Sec-Treas, Men's and Boys' Clothing and Furnishings, 439 E Main, Tel 60

" H Eug (Josie H) slsmn h1538 N Commerce

" Herbt F (Grace) sec-treas Threlfall Bros h1102 W Acacia

" Phyllis tchr r135 W Willow

" Richd A (Miranda) pres Threlfall Bros h135 W Willow

Thresher Minord S (Marion M) dep County Assessor h1734 W Harding Way

" Wm R (Stella W) ptrnmkr Stockton Iron Wks h343 E Fremont

THRIFT SAML L (Filicita) Prop 'Xclusive Laundry, 246 E California, Tel 1200, h1301 Argonne Dr, Tel 1447

Thurman Ernest N (Eliz) baker Jack Fetzer h1123 N Calif

" Forest L chauff Zellerbach Paper Co r626 W Oak

" Maude (wid Hugh) h626 W Oak

" Sanford K (Grace F) baker Jack Fetzer h227 S American

Thurston Ellen C (wid H S) r440 E Pine

" Emily Mrs r831 E Channel

" Hugh H (Annie) h433 E Wyandotte

" Jas (Roxie) chauff h523 N Van Buren

" Philip (Carol) mech Lewis-Yearout Motor Co h402 McCloud av

THURSTON

" Ruby Mrs smstrs Stockton State Hosp r1143 N San Joaquin

" Stanley H emp Stockton Box Co r533 E Maple

" Wm (Bertha) h533 E Maple

" Wm G auto mech r533 E Maple

Thym Alice M Mrs tchr r114 N Pilgrim

Tibbetts Jas M cond Central Cal Traction Co

Tibet Minnie beauty opr student h121 S Sutter

Tice Everett C (Angie) pharm City Drug Co h20b W Poplar

Tickvitz Louis (Danica) cook Jos Marengo h1631 S San Joaquin

Tidewater Southern Ry Co J H Mettler genl agt 343 E Main R 811

Tietjen Carl F (Adele) meats 2300 N Calif h520 W Willow

" Carl F jr (Martha J) meat ctr C F Tietjen h467 S Central av

" Dorothy bkpr r529 W Willow

" Fredk (Dorothy) barber supp 129 E Market h45 W Alder

Tiffany Howard chauff Nathan Reiman r2442 E Lindsay

" Roy M (Mary) lab h2193 Linden rd

" Wm R (Anna M) h1636 S Sutter

Tiffin Jack emp Fibreboard Products r Commercial Hotel

" John clk F H Clark r622 W Magnolia

Tilden May (Savoy Hotel) h42 E Market

" Rooms Mrs Jennie Roberts mgr 16 E Market

Till Archie L (Hazel L) ins agt h405 E Cleveland

Tillery Irvin (Mae) h708 E Miner av

Tilley Claude (Emma) h1636 E Washn

" Lena Mrs r521 S Calif

" Saml E (Florence F) gas sta 543 W Washn h144 S Harrison

Timaeus Fred cigars 314 N Calif r530 W Acacia

Tin Yee Society 423 S Hunter

Tindale Etta Mrs waiter r101 Linden

Tinks S A formn Fisher Bros Lbr & Mill Co r rt 1 bx 290

Tinkham Edgar lab r105 W Park

" Elmer r105 W Park

" Geo writer Stockton Daily Record h105 W Park

Tinney Bessie Mrs smstrs h543 S Pilgrim

" Kenneth clk r543 S Pilgrim

" Kenneth (Velma) lab h536 E Lafayette

" Lester clk City Drug Co r543 S Pilgrim

Tinsley Chas N (Mabel) carp h529 W Lindsay

" Nelson T (Constance) fishermn h106 McDonnell av

Tipton Esther Mrs h611 E Market

" Wm J r611 E Market

Tirapella Albt r718 E 9th

" Leo lab Stockton Fire Brick Co r718 E 9th

" Michl (Laura) h718 E 9th

" Vittalia r718 E 9th

Tischbein Adam (Anna) rancher r2111 E Sonora

Tiscornia Adelaide R floorwn F W Woolworth Co r1030 N Wilson way

" Eug P (Margt) (F J Campodonico Co) h1633 Argonne dr

" Lester C (Bernice) aud State Bd of Equalization h1123 W Magnolia

" Marie (wid Anton) h1030 N Wilson way

Tisdale Wm M (Margt) agt New York Life Ins Co h1235a N San Joaquin

Tita Boarding House (Mrs Carlota Eradia Marshall Morabes) 38 W Market

Titchenal Clarence L (Julia) chauff h828 N Ophir
 Titherington Armond gunsmith r1321 S American
 " Geo (Olga) gunsmith 1321 S American
 Toal Archie C (Lois) clk PO h1719 S Hunter
 " Chauncey H formn PG&E Co r1729 S Hunter
 " Cora L clk L M Toal r2026 S Calif
 " Jennie J r2026 S Calif
TOAL LEVI M, Justice of the Peace, O'Neal Township, 2026 S California, Tel 8863
 " Wm E h1729 S Hunter
 Tobey Byron E (Alta N) formn Tourist Garage h2225 N Commerce
 " Clayton E (Rose) slsmn E A Test h633 Bedford rd
 Tobias Frank asst mgr Greenwood-Raggio & Co r548 N Sutter
 " Jos G slsmn Smith & Lang r Clark Hotel
 Tobin Frank (Tobin & McDonald) r222 E Flora
 " Patk h439 E Worth
 " & McDonald (Frank Tobin W B McDonald) tires 617 E Miner av
 Todd Chas H r1015 S San Joaquin
 " Earl H (Ruth) lab h219½ S Monroe
 " Herbt (Myrel) pntr h542 W Clay
 " J M atdt Stockton State Hosp r1200 N Calif
 " O L r241 N San Joaquin
 " Ona Mrs r725 W Fremont
 Todresic Allen emp Fibreboard Products r520 E Park
 " Benj (Bessie) pldr h520 E Park
 " Birdie sten Stockton Merchants Assn r624 E Fremont
 " Edw M r520 E Park
 " Frieda sten r520 E Park
 " Leo (Opal) (Quality Store) h1445 N Yosemite
 " Nathan M pharm r624 E Fremont
 " Saml (Ida) h624 E Fremont
 " Tillie sten Foltz Rendon & Wallace r520 E Park
 Tofel Albt meat ctr Jerry Hinds r323 N San Joaquin
 Tofsky Jascha musician r241 N San Joaquin
 Tognotti John (Veida) h619 N Regent
 Togo Hotel (F Y Abi) 31 E Lafayette
 " S baker h27 E Lafayette
 Tokunaga A (Calif Lndy) h118 E Calif
 Tokunago Frank J (Kikue) trucking h237 W Clay
 Tokyo Rooms (G H Sakai) 23 N Center
 Toledo Scale Co Jay Price agt 644 E Market
 Toler Francis D (Charter Way Garage) h324 E 9th
 " Naomi (wid Reese) r324 E 9th
 Tolhurst Gertrude H Mrs tchr Stockton High Sch h135 E Magnolia
 Tolle Wm G (Bertha) longshoreman h2333 E Church
 Tollestrup Landry B (Virginia) prsr Hess-De Luxe Co h126 E Monterey av
 " Wm E slsmn Gall Cassidy Co r1414 Picardy dr
 Tomaggo Mac (Mary) ranchwkr h427 E Hazelton av
 Tomagne Mary tchr Fair Oaks Sch r420 W Acacia
 Tombo Bautista (Esperanza) lab h636 E 9th
 Tomhafe John H (Maudie) slsmn h29 E Willow
 Tomlinson Ralph B (Bessie) mgr W P Fuller & Co h701 Lexington av
 Tomoda Kyokuzo fruit 1402 E Miner av h1634 E Main

Toms Chester musician h329 E Channel
 " Homer S prin Stockton Evening High Sch h1222 N Sutter
 " Howard C (Ida E) h1857 S Sutter
 " Nancy J r1222 N Sutter
 " Robt J (Jeanette) emp Stockton Box Co h2745 E Sonora
 " Rose Mrs h609 N American
 Tonegato Tony floormn J C Davis r730 W Oak
 Tonelli Guido cook h221 N Eugenia
 Tong Gin restr 38 S El Dorado r113 E Main
 " King cigars 111 E Washn
 " Lee h233 S Grant
 " Lim h213 S Hunter
 " Yuk h225 E Church
 Tons Edw (Ethel B) auto mech h1205 W Acacia
 " Geo H (Margt) chauff Street Dept h71 E Ellis
 Toolan A V sec-treas F H Blewett Co r1859 N Edison
TOOLAN FRANK A (Anita) Auto Radiator, Auto Painting, Fender and Body Repairing, 625-627 E Weber Av, Tel 5721, h1859 N Edison, Tel 4194-J
 " John J (Maude) h229 S Stanislaus
 " Kath Mrs h639 E Lafayette
 Toothacher Floyd E carp h2653 E Miner av
 Toothacre Inez maid 1301 Argonne dr
 Tope C (Rhea C) (Langdon & Tope) h211 W Alpine av
 " Wilbur G (Grace F) firemn SFD h335 E 8th
 Topex Fred lab r922 E Main
 Toponce Geo meat ctr Safeway Stores r2223 McKinley av
 Topping Edw A (Pauline) lab h2702 E Weber av
 Torbensen Walter (May) h2426 E Hazelton av
 Torem Christine Mrs r1729 East av
 " Eiler (Alvina) with Borden Dairy Del Co h1729 East av
 Toresani Eleanora r1524 E Main
TORESANI PETER (Mary) Auto Radiator and Fender Works, 220 S California, Tel 188, h1524 E Main, Tel 1974
 " Teresa r1524 E Main
 Torino Hotel (Jos Raimondo) 204 W Main
 Torkelson Walter (Myrtle) carp h130 E Clay
 Torlai Frank (Popular Inn) r228 E Worth
 " M waiter r46 W Main
 " Pietro (Maria) scavenger h228 E Worth
 Torok Chas (Ethel) barber 1247 S San Joaquin h1235 do
 Torpey Kath maid 2230 Crafton way
 Torre Gianomo h1304 E Oak
 " Paul (Angelina) jan h2111 E Hazelton av
 Torreano Augustino (Marie) h1421 E Hazelton av
 " Chas (Anna G) mldr Monarch Fndy & Engineering Corp h1325 E Scott's av
 " Dorothy A r1325 E Scott's av
 " Edwin C r1325 E Scott's av
 Torres Frank clk P C Hunt r320 S Sierra Nevada
 " John C (Andrea) emp Fibreboard Products h2478 E Lafayette
 " Juanita maid 1759 N Hunter
 " Margt r320 S Sierra Nevada
 " Melquides (Margt) lab h528 S American
 " Philip (Mary) tmstr h132 S Pilgrim
 " Severina r132 S Pilgrim
 " Silviano (Andrea) lab h2833 E Weber av
 " Velma cannerywkr r320 S Sierra Nevada
 Tortorelli Michl shoe shiner 16 N American r Lodi

Dohrmann Wolf Agency

General Insurance Tel. 113, 406 E. Market, Stockton

Toscano Dominic (Marie) h1550 S American
Toso Charlotte (wid Domenic) h18 E Flora
" Guido (Vitorina) printer E E Dennison h127
E Noble

Totman Frank (Clementine) h417 E Walnut
" Louis (Zita) dep Sheriff h735 N Edison
Totten C Elves (Irma B) carp h706 Yale
" C Philmore bkpr Bank of Am r1736 Funston
" Nina (wid C P) h1736 Funston

" Thos E (Sarah) bkpr Genl Potato & Onion
Distributors h1602 Sycamore av
Tough Thos A (Rosella) dept mgr Green Frog
h1411 Buena Vista av

Tound John R r519 W Scott's av
" Louis R (Lois) lab h519 W Scott's av

**TOURIST GARAGE (L B and G C Ulrey) AAA
Towing and Emergency Road Service, 24
Hour Service, Complete Automotive Re-
pairs, Storage, Tires and Tubes, Washing,
Greasing, Gasoline and Oils, 200 N El Dor-
ado at Channel, Tel 124**

Tourneur Mary maid 1700 N Hunter
Tourtillott Jack L serv mgr Superior Auto Co
r132 Hiawatha av

Tousig W H r226 E Wyandotte
Tout Chas B (Dorothy) h716 E Church
" Herbt H (Cath) slsmn h1158 W Harding way
Tow Eddie clk r122 E Main

Towell Lillian Indy Stockton City Lndy &
Parisian Clnrs

Towle Henry E (Jessie) chauff h80 N Nether-
ton av

" Martel A (Irene) chauff h905 W Oak
" Richd S lab r210 S Calif
" Wayne E (Margt) clk PO h103 N Nether-
ton av

" Wayne J r103 N Nether-ton av
Towne C A tilestr Stockton Tile Co r705 E
Lindsay

" Clarence A (Anna) carp h904 W Park
" Robt E dep County Clerk h705 E Lindsay
Townsend Alice C tchr Jefferson Sch r721 W
Acacia

" Cletus prsr Hess-De Luxe Co r1020 N Van
Buren

" Harvey (Delma) lbr 1040 N 1st
" I Lawrence (Kath) blksmith h432 E Worth
" Mary Mrs h319 E Park
" Mary W (wid E J) h721 W Acacia

" Robt C h537 E Oak
" Thos J lab h2201 W Flora
Toy Ben h427 S Hunter
" Chan Jeck Indy 505 E Channel

" Frank B (Lei Shee) mgr Pacific Hdw Co
h1114 S Center

" Harry h110 E Sonora
" Jessie Mrs h418 N Calif
" Stanley Indy 834 E Main r10 E Washn

Tozzi Jas whol fruit 110 N San Joaqui R
503 r Stockton Hotel

Trachiotos Emanuel (Ethel A) slsmn Golden
State Co h320 W Flora

Tractor Plow Co (L C Weaver J H and L F
Grimsley) 942 E Scott's av

" Service Co (L C Weaver J H Grimsley) 922
E Scott's av

Tracy Allen R (Adeline R) slsmn h1710 Mt
Diablo av

" Elster E (Myrtle) whsmn Western States
Gro Co h1204 W Magnolia

" Joy r1710 Mt Diablo av
Trafton Nellie A (wid Jas) r2330 E Lindsay

**TRAHERN BESSIE LEE, City Clerk, r1120 N
Sutter, Tel 3714-J**

" David D (Anne T) clk h1120 N Sutter
Trait Elva r1824 Allston way

Tranchina Kath Mrs h1322 E Main
Trantham A Frank (Clara B) h75 Golden Gate
av

" Frank L estimator Union Planing Mill
" Jack mailer Stockton Daily Record r75 Gold-
en Gate av

Tranto Axel (Ruth) gro 2043 S Calif

**TRAPHAGEN W O (Laura) General Electric
Home Appliance Dealer, 320 E Weber Av,
Tel 8725, h1570 W Walnut, Tel 6848 (See
right top lines and page 18)**

Trapp Jas M (Merle) mach Stockton Evening
News h133 S Calif

Trask Melon C h417 E Flora
Traube Edw B (Lorraine) golf instr h603 N
San Jose

Trautman Edw (Gladys) eng h614 W Park
" Gladys E sten PG&E Co r614 W Park
" Rosa (wid Gustav) h531 S Grant

Travel Clara (wid Richd) r1819 S American
" Robt E (Lesta) mach h1819 S American

Travelers Fire Insurance Co 22 N San Joaquin
R 406-08

" Indemnity Co 22 N San Joaquin R 406-08

**TRAVELERS INSURANCE CO (J R Gwynn,
F O Hellwig, L M Caviglia) 406-08 First
National Bank Bldg, 22 N San Joaquin,
Tel 484**

Traverso Angelo (Mary) fndymn h1820 E So-
nora

" Angie Indywkr Golden West Lndy Co r1629
E Miner av

" Frank ice handler Valley Ice Co r1629 E
Miner av

" G B chipper Stockton Iron Wks r1820 E
Sonora

" Gilbert A lab SPCo h1629 E Miner av
" John r1820 E Sonora

" Peter (Lena) lab h210 Curtis
" Steph factywkr r1820 E Sonora

" Victor lab r1629 E Miner av
" Virgil chauff r1820 E Sonora

" Virgil (Ella) lab h1330 S Madison
" Virginia fruitwkr r1629 E Miner av

Travi Edw (Susan) h1945 E Sonora
Traynor Thos E slsmn Golden State Co r704
North D

Traville Saml ins 432 E Market r Ripon
Travis E C ins agt r34 S San Joaquin

" Theo W (Carmel) lab State Dept of High-
ways h716 E Market

Trayer Chas E r30 N Calif

" Emma M Mrs (Palace Rooms) h30 N Calif
" Geo (Goldie) gro 338 N Calif h522 E Lind-
say

Traynor Alf E pipefr r221 E Anderson
 " Robt E (Effie) pntr h704 North D
 Trchierschky L millmn Union Planing Mill
 Trebino Louis (Nina) concrete finshr h1824 S
 San Joaquin
 " Rosa (wid David) h335 E Arcade
 Trede Emory B ice handler Valley Ice Co
 r235 E Sonoma
 " John H r2644 N Hunter
 Tredway A L rubber stamps 429 E Weber av
 " Alethea sten Stockton Abstract & Title Co
 r424 Mendocino av
 " Brothers (M S and Mrs M M) office equip
 429 E Weber av
 " Jas h1705 W Rose
 " Marion M Mrs (Tredway Bros) r1202 N
 Hunter
 " Marion S (Marion M) (Tredway Bros) h1202
 N Hunter
 " Mary emp Arlington Cafeteria r604 N Hun-
 ter
 " Ralph W (Mary M) slsmn Inman's Inc h424
 Mendocino av
 Trelut Alphonse F (Gladys) slsmn H C Shaw
 Co h522 E Flora
 " Frank r522 E Flora
 " Lucy (wid E A) r1602 E Lindsay
 " Steph O (Alma) clk h2026 Marsh
 Tremain Dorothy Mrs slswn Leo Marymont
 r32 W Park
 " Eliz Mrs slswn Turner Hdw & Implt Co
 r1138 S Grant
 " Harry C (Eliz M) swchmn SPCo h1138 S
 Grant
 " I Jos (Dorothy) h23 W Park
 " J Carl (Thelma) solr h1219 S Grant
 " Thelma emp Stockton Daily Record r543 N
 Sutter
 Tremayne Geo whsmn r411 E Church
 " John W whsmn h411 E Church
 " Wm A shoe repr 43 Steamboat Levee r2639
 Crafton way
 Tremper Henry C clk Minneapolis-Moline
 Power Implt Co h1219 E Park
 " Paul (Harriet M) carrier PO h1875 Jewell
 ct
 Trenaman John h1241 N Ophir
 Trenear Rosana (wid Jos) r234 S Grant
 Tressler Arth W (Sylvia) typewriters 135 N
 Sutter h247 E Pine
 " L M r426 E Market
 Trethaway Edw A r708 N Union
 Trethaway Apartments L M Firpo mgr 705 E
 Lindsay
 " Bessie F (wid Jas) h1227 E Park
 " Ellen L emp Fibreboard Products r1429 N
 Edison
 " Fred H (Josie) eng h2034 Marsh
 " Geo W bkpr Stockton Ice & Fuel Co r904
 E Main
 " Geraldine emp Cal Water Serv Co r1212 N
 Edison
 " Harry B slsmn h1120 W Harding way
 " Harry T (Lois I) bkpr Quality Motofuels
 Inc h704 W Park
 " Imelda office sec Boy Scouts r125 W Elm
 " Leslie N (Mildred) welder h2133 Marsh
 " Mary A (wid G P) h1120 W Harding way
 " Mary E (wid E E) h125 W Elm
 " Minnie L Mrs nurse r1524 Lucerne av
 " Otto C drftsmn r2034 Marsh
 " Raymond L (Jessie M) mgr Chanslor &
 Lyon Stores Inc h1212 N Edison
 " Thelma J clk Arth Glick r1429 N Edison

**TRETHEWAY WALTER Y (Estelle) County
 Purchasing Agent, h1429 N Edison, Tel
 4674-W**

Trevill Dominic shoe shiner 246 S San Joaquin
 Trevino Louis (Linna) concretewkr h1747 S
 Stanislaus
 Trevithick Dorothy sten Curnow Bros h334 N
 American
 Triangle Drug Store Oscar Peterson mgr 922
 N Wilson way
 " Inn (F J and J G Garibaldi) restr 1515 E
 Acacia
 Trickey Oliver P (Iva) slsmn SOCo h1136 N
 Ophir
 Trimble Thos G (Florence) cable splicer h1627
 West's la
 Trimmer Geo r34 S San Joaquin
 Trindade Josephine beauty opr Belle Chevalier
 r702 S Tuxedo av
 Trinity Lutheran Church Rev G C Jacobsen
 pastor 601 E Lindsay
 " Lutheran School 400 N American
 Trinque Louie r426 E Market
 Triolo Chas J (John P Triolo & Co) h535 N
 San Joaquin
 " D E sec-treas The Triolo Co
 " John P jr (John P Triolo & Co) h2617 Marsh
**TRIOLO JOHN P & CO (John P Triolo Jr and
 Chas J Triolo) Real Estate and General
 Insurance, 412 E Market, Tel 2093**
 " Mary C clk USA Dist Eng r2617 E Marsh
 " Myrtle (Wid J S) h1702 E Channel
 " The Co Inc D E Triolo sec-treas produce
 1698 E Channel
 Triplett Chas clk r904 E Main
 Tripp Winifred W Mrs tchr Franklin Sch
 h509 N Lincoln
 Trivelpiece Alice E r1000 Carlton av
 " Alvin L (Eliz) (Valley Saw & Knife Works)
 h1000 Carlton av
 " Robt N r1000 Carlton av
 " Wm T reporter Stockton Evening News r
 rt 2 bx 68
 Trobaugh Marion R (Henrietta) carp h32 W
 Elm
 Troglia Amedeo S (Anna) barber 2165 E Main
 h2167 do
 " Anna M Mrs dry gds 2161 E Main h2167 do
 " Benj C (Ethel) slsmn F M Ferguson Co Inc
 h905 N Pershing av
 " John B (Margt) gro 1047 S Center h227 W
 Jefferson
 " Jos r2167 E Main
 " Paul clk Jos Raimondo r Manteca
 Troke Anna Mrs sec G E Minehen r429 S Re-
 gent
 " Elsie C sec P B Gallegos r429 S Regent
 " Frank J r429 S Regent
 " Frank J jr (Anna) fiirem SFD h429 S Re-
 gent
 Trost Mettie housekpr 22 W Pine
 Trott Mabel (wid Wm) h612 E Sonora
 " Marjory dietitian Dameron Hosp
 Trotter Doris M bkpr Milk Producers Assn
 r259 Hiawatha av
 " Geo W (Lillie) car clnr h460 McDonnell av
 " Mary clk S H Kress & Co r145 E Anderson
 " Nelson A (Florence M) h259 Hiawatha av
 " Ocie N (Cynthia) cattle buyer h230 N Eu-
 genia
 " Ronald A display adv Stockton Daily Record
 r259 Hiawatha av
 Troty Louis whsmn r738 S Van Buren
 Troute Denzell L elev opr Clark Hotel r1949
 S Calif

HOTEL RAMONA**EVERY ROOM WITH PRIVATE BATH****QUIET — REFINED — HARMONIOUS****174 ELLIS ST.****Garfield
1000****San Francisco, Calif.**

STOCKTON CITY DIRECTORY (1935)

283

TROUTE

“ Earl C (Lois) driver Yolland Ice & Fuel Co
h1949 S Calif
Troutman Ellen Mrs beauty shop 521 E Main
r620 E Miner av
Walter (Winifred E) slsmn PG&ECo h620 E
Miner av
Trovatelli John driver Center St Feed & Bar-
ley Mills r219½ S Monroe
Troxell Agnes E Mrs saladmkr Hart's h205 E
3d
“ Douglas (Alma) lab h511 W Anderson
Troy F I driver Natl Towel & Lndy Co r109 W
6th
“ Frank (Lottie) lab Street Dept h156 W 4th
“ Geo M (Virginia J) mach Stockton Elec R
R Co h403 Filbert
“ Leah M (wid T C) restr 245 N Wilson way
h202 W 4th
“ Lester J (Fern) barber R C Peyton h225 N
Ophir
“ Martin (Emily) h426 E Geary
“ Thos M (Lois M) driver Borden Dairy Del
Co h1335 E Roosevelt
“ Myrtle Mrs restr 35 N Wilson Way r109
W 6th
Trucco Amelia N sec H R McNoble r142 E
Jefferson
“ Angelo h1409 E Lafayette
“ Cath factywkr r3715 N El Dorado
“ Eleanor F egg candler h3715 N El Dorado
“ Frank (Amelia) clk r142 E Jefferson
“ Jos (Rose) lab h1119 S Madison
“ Louis G (Marcelina) scavenger h222 W Jack-
son
“ Mary r222 W Jackson
“ Mary (wid Angelo) h3715 N El Dorado
“ Peter M (Grace) beer 201 N Calif h1708
E Anderson
“ Sue factywkr r3715 N El Dorado
True Wm pharm r108 E Weber av
Truett Jessie r412 E Curtis
“ Walter gdnr Nick Pulich r1436 Columbia av
Trux F Carl Rev (Bertha E) pastor First
Baptist Ch h1115 N San Jose
“ F Carl jr clk Yost Bros r115 N San Jose
Truitt Arth (Gertrude) mill hlpr Poultry Pro-
ducers r317 S Stanislaus
“ Warren C r509 N Union
Trujillo Edw (Helen) h535 S San Joaquin
“ Josephine r535 S San Joaquin
“ Margt r535 S San Joaquin
Trulsson Nils O (Mary) garagemn Railway
Exp Agcy h1617 S Stanislaus
Truman Forrest H (Helen) h111 E Monterey
av
“ Helen bkpr Xclusive Lndy r111 E Monterey
av
Trumbly Archie E (Sadie R) slsmn h1617 Mil-
ton
“ Mervel nurse Dameron Hosp
Trumbo Andw H (Anna) h310 E Adams
“ Violet r310 E Adams
Trunnell John H (Rose) wtchmn Sterling
Pump Corp h736 E Jackson
Truscott Nettie T Mrs bkpr Milk Producers
Assn r513 E Fremont
Truth Lodge No 55 IOOF 24 S Hunter

Truttman Jos r38 W Washn
Tryon Edw P (Mabel A) sheepmn h234 E
Cleveland
Tsatsaros Andy (Josephine) exp 46 E Main
h447 W 9th
“ Josie Mrs r921 S Aurora
Tschierschky Alex G (Grace) h36 E Walnut
“ Fred H (Bertha) dep County Assessor h537
E Park
“ Grace Mrs dep County Treas r36 E Walnut
“ Louis E (Lena) framemkr h611 W Rose
“ Thelma I nurse r335 E Oak
Tsudama Itsuki gro 301 S Center h321 S Com-
merce
Tsunekawa Elmer florist F S Tsunekawa r148
W 9th
“ Frank S (Takako) florist 36 N El Dorado
h148 W 9th
Tsunomori G N (Mikado Hotel) h32 S Com-
merce
Tsurumoto N h39 W Washn
Tsuruya Co confy 233 S El Dorado
Tubbs Evelyn waiter r19 N Hunter
“ Everett M emp Fibreboard Products
“ Mary h424 E Main
“ Robt P lab r323 N Union
Tuchsen Harry H (Victoria) eng h1346 S Sutter
“ Harry H jr electn Auto Elec Co r1346 S
Sutter
“ Jerome delmn Medico Drug Co r1346 S Sut-
ter
Tuck Lester N r2330 E Washn
“ Sidney O (Nena C) pntr h2330 E Washn
Tucker Adrian coml artist State Theatre r336
E Cleveland
“ Chas M (Helen H) opr Stockton Elec R R
Co h336 E Cleveland
“ Dana W emp Fibreboard Products r225 E
Jefferson
“ Dorothy I clk r630 North D
“ Elmer G (Ruby) chauf h636 W Vine
“ Frank C (Marie) bldg contr 1625 E Main
h321 N Sierra Nevada
“ Fred (Lavora) autos 821 N El Dorado h1127
N Centre
“ Helene r225 E Jefferson
“ Herbt R (Louise) jan McKinley Sch h630 W
Poplar
“ J Reese (Mable) clk E A Test h715 LaFollette
“ John E (Ellen C) exp h1101 S Center
“ John M (Elsie S) swchmn h2250 S Calif
“ Lila J Mrs h630 North D
“ Mabel (wid Wm) h225 E Jefferson
“ Myrtle maid h118 S Monroe
“ Nellie M (wid R M) h341 S Sutter
“ Prentiss clk r612 E Sonora
“ Roy M (Mary A) slsmn h1519 Columbia
“ Ruby store mgr Valley Port Creamery r636
W Vine
“ Wm A setupmn R G Le Tourneau Inc r630
North D
“ Wm T (Lyndell) firmn h1322 S Sutter
Tuenell Roy (Helen) chauf Valley Lndy r1102
S San Joaquin
Tugel A R inspr County Agri Comr r rt 1 bx
347 Manteca
Tuggle Della nurse r729 N Center

- Tulan Fred T (Loretta) capt SFD h528 W Walnut
 Tulleners Jack nightmn Union Oil Co
 Tully Cath A ins 610 N Monroe
 " Elmer bkpr h1007 N El Dorado
TULLY J J, Physician and Surgeon, 215-16 Elks Bldg, 42 N Sutter, Tel 722, h619 N Harrison, Tel 6369
 " Louis N (Pauline) chauff Nu-Way Clnrs h741 2d
 " Sarah J r610 N Monroe
 Tumelty Reginald teller Bank of Am r119 W Poplar
 " Richd C (Laura) civ eng h119 W Poplar
 Tunney Bessie frt Donovan Smart Shop r543 S Pilgrim
 Tuper Nellie Mrs r231 N Grant
 Tupman Grant r1436 N Pershing av
 " Maude J (wid John) r1436 N Pershing av
 Tupper A E emp R G Le Tourneau Inc r rt 6 bx 92
 " Delia L (wid E G) h611 N Regent
 " L D (Mildred) emp R G Le Tourneau Inc r rt 6 bx 94
 " Raymond msngr Stockton Abstract & Title Co r rt 6 bx 93
 " Vera B dep County Treas r611 N Regent
 Turk Grace Mrs cannerywkr h513 E Anderson
 " Rose r513 E Anderson
 Turnbaugh Lester W (Helen) h145 E Monterey
 Turnbull Frances waiter Vourakis & Sherfey r328 N Calif
 " H A h311 S American
 Turner Bertha C Indywkr Valley Lndy h712 E Church
 " Carl G barber 128 E Weber av r2723 N Calif
 " Chas F used autos 16 N Stanislaus r898 Yale av
 " Chas J (Mildred) h808 Yale av
 " Elsie E Mrs elev opr City Hall h623 W Park
 " Ernest (Hazel) emp Fibreboard Products h1018 S Calif
 " Ferrol r1563 S San Joaquin
 " Frank eng Stockton High Sch
 " Fred E (Lula) mfrs agt 633 E Market h1024 N Lincoln
 " Geo A (May) pres State Realty Co and Old River Farms h966 Oxford way
 " Geo J slsmn State Realty Co r966 Oxford way
 " Geo R r808 Yale av
 " Gerald (Thelma) slsmn h520 N Monroe
 " Gertrude r623 W Park
 " Greenberry (Caroline) h735 E Hazelton av
TURNER HARDWARE & IMPLEMENT CO
 (Successors to Stockton Hardware & Implement Co) J D Turner Pres-Genl Mgr, 18-32 N American, Tel 8480
 " Henrietta A r966 Oxford way
 " Jack D r1005 N Commerce
 " Jas (Addie) gro 1563 S San Joaquin
 " Jas T h901 Carlton av
 " Jas W r901 Carlton av
 " John B r524 E Washn
 " John D (Hazel) pres-genl mgr Turner Hdw & Implt Co h1005 N Commerce
 " John H (Agnes F) h2423 N Calif
 " Julia Mrs r1422 E Sonora
 " L Lucille tchr Stockton High Sch h20a W Poplar
 " Lillian J sten Assoc Oil Co h2050 W Flora
 " Louis (Eliz) rancher h328 S Pershing av
 " Lulu Mrs r305 W Anderson
 " Nicholas O (Bertha) h1209 W Willow
 " Ruth (Melvin Rooms) h205 N Hunter
 " Steph h1817 W Acacia
 " Thelma h619d E Sonora
 Turnpike Garage (Guido Menconi Jos Abicor) 158-160 French Camp Turnpike
 Turpin Harold L tchr Stockton High Sch h1246 W Vine
 Turrell Jerrold W dept mgr Kendall's Inc h521 N San Joaquin
 Turturice Anthony J (Eliz) shoe repr A M Wirth h417 E Oak
 Tushima K h45 W Lafayette
 Tusso Giacomo (Antoinette) h1409 S El Dorado
 " John bkpr r1409 S El Dorado
 Tuttle Crittenden J (Lucy) swchmn h15 S Sierra Nevada
 " E G (Alice) setupmn R G Le Tourneau Inc r1236½ N Wilson way
 " Edwin C mercantile agcy 319 N American r119 W Elm
 " Ernest E driver Glaser Bros h933a N Madison
 " Jack C bartndr Clark Hotel r322 E Market
 " Victoria Mrs furn rms 121 N Sutter
 " W H slsmn h212 N Calif
 " Winifred L sten N W Mutual Life Ins Co r532 W Flora
 Tutton Stanley W (Ruth M) rancher h329 W Acacia
 Tuxedo Cactus Garden C F Holman mgr 633 N Central av
 " Pastry Shoppe (Raymond Powell E P Wilson) bakers 1904 Pacific av
 Twedie John W driver Stockton Delivery Co r433 N Aurora
 Twenty-Thirty (20-30) Club meets Thursdays at Hotel Lincoln
 Tye Gordon F clk River Lines r1157 W Vine
 " Hugh J (Eliz) lawyer h1157 W Vine
 " Hugh J jr r1157 W Vine
 " Patk h928 S Hunter
 Tyler Emma C h305 E Flora
 Tyler Albt O (Eva M) bldg contr 2402 N Hunter
 " Alvin N (Gertrude) slsmn h1211 E Washn
 " Carter auto mech Finance Co Whse
 " Eliz M Mrs cook r51 E Noble
 " Geo W (Nellie) atdt Stockton State Hosp h540 E Lindsay
 " Jas r346 E Lindsay
 " Ward E (Genevieve P) slsmn Y S Johnson h725 W Park
 Tyrell Benj I r1609 S Hunter
 " Elsie r1609 S Hunter
 " H R (Sybil) setupmn R G Le Tourneau Inc r1611 S San Joaquin
 " Jack J chauff r1609 S Hunter
 " Paul (Hazel) lab h54 W 6th
 " Peter P h1609 S Hunter
 " Sadie E (wid P P) r1609 S Hunter
 Tyson Fred R (Lillian E) h438½ E Magnolia
 UPPEC Council No 24 114 S American
 Ubaldi Andrea (Pia) driver Stockton Ice & Fuel Co h819 S Monroe
 " Arth slsmn r819 S Monroe
 " Bernard R r425 E Wyandotte
 " Ernest J r425 E Wyandotte
 " Theresa B Mrs h425 E Wyandotte
 Uchi Helen waiter I Morita r314 Church
 Uchida Kensuke (Annelly) phys 228 S El Dorado h527 N Edison
 Uchii John K Rev (Hanami) pastor San Joaquin Japanese Church h314 E Church
 Uebele Eunice R tchr r101 Knoles way
 " Geo S (Emma) h101 Knoles way
 Ueda K farmer h301 Moss av
 Uehish A (Hollywood Hotel) h106 E Main
 Uesegi Masaichi mgr Hotel Nobby h32 S Center
 Ugnolio Marie waiter Vourakis & Sherfey r514 E Church

F. J. DIETRICH & CO.

INSURANCE

26 S. SAN JOAQUIN

APPRAISALS

STOCKTON CITY DIRECTORY (1935)

285

Ugolini Irene (wid Jos) h720 E Church
 " John r720 E Church
 " Raymond fndywkr r720 E Church
 Uhlan Arth H clk F J Scott r925 N Argonaut
 Ukkestad Carl (Wilda) truck driver R G Le
 Tourneau Inc h91 N David av
 Udall Hans P (Sophie) slsmn h2438 E Scott's
 av
 " Robt printer A R Storm r2438 E Scott's av
 " Thelma r2438 E Scott's av
 Ullrey Burwell asst B C Wallace r520 N Sutter
 " Elva sten State Bldg & Loan Assn h133 W
 Oak
 Ulm Edwin clk r1102 S Calif
 " Olive Mrs emp Fibreboard Products h1240
 N Hunter
 " Wm (Violet) driver Peerless Milling Co h630
 E Clay
 " Wm (Mabel) lab h1102 S Calif
 " Woodward lab r1102 S Calif
 Ulmer Cath r647 N Sierra Nevada
 " Henry (Caroline) lab h647 N Sierra Nevada
 " Richd (Luella) slsmn Gravem-Ingllis Baking
 Co h1431 E Park
 Ulrey Grover C (Eva) (Tourist Garage) h1827
 Elizabeth av
 " Lyman B (Ida E) (Tourist Garage) h2225
 N Commerce
 Ulrici Harold H sta atdt Shell Stas r622 W
 Magnolia
 " Marjorie r622 W Magnolia
 " Walter E (May) prin Jackson Sch h622 W
 Magnolia
 Umberger Geo P garage 222 E Market r831
 N Hunter
 " Julie Mrs h831 N Hunter
 Umeda Saishero (Sunset Hotel) h23 W Main
 Umiker Archie r532 E Main
 Underwood Alton L (Geneva) welder R G Le
 Tourneau Inc h2526 E Weber av
 " Chas A (Ida M) lab h1030 S Sutter
 " Chas H (Irene) h2350 E Main
 " Dale (Marie) mach Campbell Auto Wks
 h1132 E Flora
 " Ruby r814 N Sutter
 " Warren H (Rose D) orchardist Stockton
 State Hosp h1651 Pacific av
 " Wm E (Roxana) h1550 N Commerce
 Ungaretti Dave emp Fibreboard Products r nr
 3 bx 403
 Unger Ellen (wid Chas) r 225 N Locust
 Ungersma Bernadine tchr Stockton High Sch
 r1127 N Commerce
 Union Block 41 S Sutter
UNION ICE CO THE, S M Cosgrove Mgr,
 Plant 425 N Union Av, Tel 4341, Main
 Office 246 E Miner Av, Tel 7870
UNION ICE & STORAGE CO, S M Cosgrove,
 Mgr, 1320 W Weber Av cor Pershing, Tel
 7870, Main Office 246 E Miner Av, Tel 7870
 " Oil Co H J Smyth agt 526 W Weber av
UNION PLANING MILL INC, W G Little Mgr,
 Mill Work, Stairs and Cabinet Work, Fix-
 tures, Doors and Windows, 735 S Sutter
 Tel 1504

UNION

" Safe Deposit Bank E C Stewart pres C E
 Stewart cash 327 E Main
 " Service Stations Inc gas sta 848 N El Dorado
 and 1502 N Wilson way
 " Square Park 600 S Union
**UNIONS, LABOR (See Labor Organizations in
 Classified Section)**
 United Benefit Life Ins Co F V Lefever dist
 mgr 42 N Sutter R 300
 " Brethren Church Rev R H Horton pastor
 235 S Stanislaus
 " Commercial Travelers 314 E Main
 " Grocers Ltd John Reidt mgr whol 425 W
 Weber av
 " Market (E H Green E B Sanguinetti D E Re-
 pette Jos Bacigalupi) gro 27 S Hunter

**UNITED STATES GOVERNMENT, See Fed-
 eral Government**

" Slatas Hotel E W McCaslin mgr 103 S Center
 " Unity Center 822 N Center
 Universal Rooms (Mrs Eliz Cook) 109 E Main
 Unks Anna E (wid J W) r1224 E Roosevelt
 " Edwin T (Jule) clk Nathan-Dohrman Co Inc
 h636 E Church
 " Ralph G mach r636 E Church
 Uno Y gro 216 S El Dorado
 Unruh Wm A h508 S Sutter
 Uomini Frank D (Minnie) h1619 S Hunter
 " Geo clk Hotel Lincoln
 " Jos barber 1504 N Calif h1527 S San Joaquin
 " Rose smstrs Katten & Marengo r1527 S San
 Joaquin
 Upham Robt h720 E 9th
 Upton Della I bkpr Acme Auto Wrkg Co r940
 N Argonaut
 " Kenneth clk Pac Fruit Express h705 E Lind-
 say
 " Mary Mrs h522 E Sonora
 " Pearl Mrs r1944½ S Grant
 " Thos K (Crystal) stevedore h219 E Miner av
 Upwall Margt maid r926 E Main
 Uran Frank fruitwkr h723 E Hazelton av
 " Helen M emp Fibreboard Products r523 S
 San Joaquin
 " R C clk Calif Pkg Corp r517 S San Joaquin
 Urano H clo clnr 13 E Washn r133 E Anderson
 Urbani Chas R (Josephine) port steward
 Island Trans Co h215 W Worth
 " Geo A baker r227 W Lafayette
 " John carp h316 N Calif
 " Lloyd G r1331 E Park
 " Mary Mrs h227 W Lafayette
 " Oliver F (Lena) baker Gravem-Ingllis Baking
 Co h1331 E Park
 " Wm slsmn Safeway Stores r227 W Lafayette
 " Yolanda r1331 E Park
 Uren Richd C (Helen) clk h523 S San Joaquin
 " Thos H (Velma) ins agt h309 Lexington av
 Uria Eulogio (Grace) lab h336 E Sonora
 Uriell John R (Corinne) h420½ E Anderson
 Urquhart Agnes counter girl Arlington Cafe-
 treia h215 S American
 Urrizola Maria r230 E Worth
 " Maxine (wid Timothy) h230 E Worth
 Usui Chas pharm r124 S Center

USUI

- " Henry A clk W M Riddell r124 S Center
 Utley Eldon G h21 E Walnut
 Utsumi Yeihiro mgr Tsuruya Co h233 S El Dorado
 Utt Bartlett clk r33 W Harding way
 " Jos H (Sara) prin Lafayette Sch h33 W Harding way
 Uyeno K restr 6 E Washn
 Vaccarezza Adele r626 S Eugenia
 " Angelina (wid Frank) h626 S Eugenia
 " Bernice r626 S Eugenia
 " Emilio plmbr Frank Vaccarezza r1623 E Scott's av
 " Frank plmbr 2428 Alma r1623 E Scott's av
 " John (Celesta) chauf h1330 E Flora
 " Maria (wid Victor) h1623 E Scott's av
 Vachon Louis W (Marian) genl repg 429 E Channel h828 W Magnolia
 Vail Fredk N (Mattie S) h1135 N Monroe
 " Geo L (Ruth) slsmn Montgomery Ward & Co r French Camp
 Vaio V Dave (Viola M) slsmn h726 N San Joaquin
 Valianos Milton r153 W Alder
 Valasco Jesus lab h2627 E Myrtle
 Valdez Jos lab r902 S Madison
 " Lorenzo (Mary) emp Fibreboard Products h902 S Madison
 Valdivia Victoriano emp Fibreboard Products r725 S Garfield
 Valencia Clifford clo prsr A O Cannon h545 N Calif
 " Esqueda Mrs h738 E Lafayette
 " Jos (Aurelia) ranchwkr h1539 E Scott's av
 " Rooms 38 S Center
 Valente Bernice usher Sierra Theatre r1007 S Stanislaus
 " Marie (wid Manuel) h422 E Cleveland
 Valentine Carl D (Belle) br mgr Shell Service h811 N Stockton
 " Harold K (Lois) slsmn Smith & Lang h1315 Buena Vista av
 " Hira R (Wilma P) bkpr h624 E Oak
 " Juan (Sally) lab h706 S Pershing
 " Lucy smstrs Natl Towel & Lndy Co r125 E Cleveland
 " Norma Mrs ftr Lucy Corbin Shoppe h519 N Sutter
 " Rosell A Mrs clk Sterling Inc h921 N Calif
 " Roy meat ctr r30 N Calif
 Valentini Giovanni (Angelina) brewer El Dorado Brewing Co h125 E Cleveland
 " Lucy clk r125 E Cleveland
 " Sylvia r125 E Cleveland
 " Theresa r125 E Cleveland
 Valenzuela Christopher lab r110 S Lincoln
 Valerdi Eliseo sheepmn h459 E Hampton
 " Louis (Toribira) sheepmn h459 E Hampton
 Valerio Nick (May) h526 S Stanislaus
 Valianos Milton locksmith 146 N Calif r153 W Alder
 Valine Michl (Theresa) mgr Hotel La Verta h635 E Main
 " Steve r635 E Main
 Valinoti Petro (Anita) shoe repr 921 E Main h529 E Jefferson
 Valk Mabel Mrs beauty shop 1030 N San Joaquin
 " Minden W (Mabel) slsmn C M Menzies h1030 N San Joaquin
 Vallarino Rose (wid Antonio) h645 S Ophir
 Vallary Mayva Mrs smstrs h518 E Jefferson
 Valle Antonio (Virginia) h1021 S Center
 Vallejo Babe Mrs (Elite Rooms) h3 E Market
 " Frank lab r400 W Scott's av
 Vallem Ray (Bessie) gas sta 601 E Miner av h437 E Fremont
 Vallergera Elise r1816 E Sonora
 " Jos M (Sarafina) clk Stockton Paint Co h1816 E Sonora
 Valley Circle No 121 Companions of the Forest 114 S American
VALLEY FLORAL CO (W C Champreux) Cut Flowers, Floral Designs, 109 N Sutter, Tel 652
 " Ice Co W G Crossley supt ft of S Union
VALLEY LAUNDRY (New Method Laundry Co) 1235 E Lindsay, Tel 381
VALLEY MACHINE AND TOOL WORKS (Max Paul and Walter Gyr) Punches, Dies, Drill Jigs, Milling Fixtures, Mechanical and Electrical Instruments, Metal Stamping, Die Casting and Plastic Moulds, 611 W Fremont, Tel 493
VALLEY MATTRESS & STERILIZING CO (O L and T E Bates) Mattress Making and Renovating, Beds and Springs, Upholstering, 1746 E Market, Tel 6554
 " Motor Lines Inc Edw Hamer mgr 28 S Madison
 " Nutt Co H R Brown mgr 711 N Ophir
 " Oil Co W G Neil mgr 102 S Wilson way
 " Paving & Constrution Co plant 2250 E Channel
 " Port Creamery (M S and E J Borges) milk dlrs 2034 Pacific av
VALLEY SAW & KNIFE WORKS (A L Trivel-piece, O C Styles) Grinding, Sharpening, Repairing Tools, Saws, Knives, Mowers, Specializing in Paper Knife Grinding, 606 W Fremont, Tel 10064
 " Steel & Welding Works (N N Beckhan Paul Zake) 935 E Scott's av
 Valpey Chas T (Mary) sec Peerless Milling Co h444 S Regent
 Valponi Louis A (Cath) driver Sperry Flour Co r3806 N El Dorado
 Valsom Geo barber Gust Manos r229 E Weber
 Valtierra Dominco (Mary) h1859 E Clay
 Value Ed emp F W Woolworth Co r620 E Market
 Valvano Patk (Josephine) liquor 535 E Weber av h36 W Willow
 Valverde Florentino emp Fibreboard Products r rt 6 bx 110
 " Jesus S emp Fibreboard Products r rt 6 bx 110
 " Jos emp Fibreboard Products r rt 6 bx 136
 " Louie chauf r3 E Walnut
 " Manuel S emp Fibreboard Products r rt 6 bx 110
 " Matilda Mrs r21 S Harrison
 " Ralph billiards 221 S Hunter r rt 6 bx 110
 Van Chas G (Mary L) atdt Stockton State Hosp h615 W Magnolia
 " Mary L Mrs atdt Stockton State Hosp r619 W Magnolia
 Vana Jos (Irene) cementwkr h1820 E Roosevelt
 van Bergen Hugh E (Doris) clk PO h125 E Lindsay
 Van Bree Gerhard (Ida) h901 Horace av
 " Harry J (Judith) concrete fnshr h225 1/2 S Pilgrim
 Van Camp Gordon (Annie) expmn h2127 Marsh
 Vance Chas H (Alice) lawyer 11 S San Joaquin R911 h1509 Lucerne av

(GREEN BROTHERS) CLARK HOTEL PHARMACY

TOM AND HARRY GREEN

Prescriptions

400 E. MARKET

Toiletries

FREE DELIVERY UNTIL MIDNIGHT

Sundries



193

Stockton

STOCKTON CITY DIRECTORY (1935)

287

- Van Derbeck Jos T (Mable L) eng h928 N Ophir
Vander Beek Martin S (Josephine S) slsmn Sears Roebuck & Co h1630 S San Joaquin
" Sophie J Mrs bkpr Saml Traville r1630 S San Joaquin
Vanderford Ora clk Katten & Marengo r240 E Jefferson
" Raymond C slsmn r240 E Jefferson
Vanderhaek Peter (Anita) lab h1770 S Madison
Vander Leek Peter (Margt F) phys Stockton State Hosp h625 E Park
Vandervoort Herbt E (Lauvene) firemn h140 E Anderson
Vander White Wm supvr Signal Oil Co h807 N El Dorado
Van Dewater Arth C barber h621 E Washn
" Geo (Lillie) auto pntr h621 E Washn
Van Doorn Cecil W (Evelyn) mailer Stockton Daily Record h1135 E Flora
Van Dover Gray (Etta) slsmn h1107 S El Dorado
Vandover Wm (Jane) atdt Stockton State Hosp h428 E Lindsay
Van Dyke Benj D (Carrie) jan Peffer Music Co h2498 E Washn
" Clarence carp r626 W Oak
" Claude (Bertha) agt New York Life Ins Co h319 E Rose
Vanella Richd pntr h1542 E Walnut
Van Gilder Bert I (Florence) tchr Stockton High Sch h814 W Poplar
" Florence Mrs dir The Speech Workshop r814 W Poplar
Van Gundy Owen (Ethel) mach h1345 E Sonora
Van Hoorebeke Hugh W (Effie) firemn h719 E Worth
Van Houghton Mabel cook r2310 W Acacia
Van Iderstine Cecile M slswn The Wonder r1857 Lomita av
" Norman (Cecile) dept mgr Turner Hdw & Implt Co h1857 Lomita av
Van Konynenberg Agatha surgical supvr Dameron Hosp
Van Meter Abram L (Elva) (Improved Laundries) phys 343 E Main R427 h22 E Adams
" Eva E Mrs atdt Stockton State Hosp h336 W Clay
" Marion L miner r336 W Clay
Van Ness Blanche M Mrs beauty shop 1147 W Vine
" Louis J (Blanche) steward Elks Club h1147 W Vine
Van Nest Ralph (Waine) slsmn El Dorado Brewing Co h1026 N Yosemite
Vanni Fred emp Fibreboard Products r348 W Garfield
" Jos pntr Modern Auto Painting Co r127 W Clay
Vannucci Amerigo (Zairo) factywkr h2246 Alma
" Louis J (Anna) with Coll of the Pac h1010 W Vine
Vannuni Vincent (Rose) lab h109 E Hazelton av
Van Oppen Petre J (Helen) with Coll of the Pac h402 E Hampton
Vanosse Hospital (O E Vanosse) 10 Hiawatha av
" Oliver E (Naomi L) (Vanosse Hospital) osteo 11 S San Joaquin R206 h1260 W Vine
Van Ostrand Earl C (Ruby) chauf SPCo h1648 N El Dorado
Vanotti Angelina (wid Emilio) h2265 E Church
Vanotti Lucy r2265 E Church
" Nora factywkr r2265 E Church
" Romilda r2265 E Church
Van Pelt Clifford (Myrtle) hostler h1655 S American
VAN PELT EDWIN S (Eun'ce) City Councillman, h429 N American, Tel 3922-W
" Violet r142 E Maple
Vans Jeans barber Geo Hebakos r106 E Main
Van Sandt Robt F supvr Safeway Stores h635 N Stockton
Van Sant Elmer L (Thelma) sweeper opr Street Dept h2257 E Myrtle
Van Shoick Jay (Bessie) h1841 W Willow
Van Slack Henry h2205 E Church
" Julia cannerywkr r2205 E Church
Van Slyke R M r714 N Hunter
Van Stieden Henry C h111 N Aurora
Van Trees Anna E (wid C L) h1345 E Anderson
Vanuelos Clemente (Esperanza) h2434 E Myrtle
Van Vlear Harvey S (Lucy) sec County Farm Bureau Federation h1525 Columbia av
" Ira L (Evelyn) tchr Stockton High Sch h1228 W Rose
Van Volkinburg Olive Mrs r937 N San Joaquin
Van Voorhis Dale lab r14 E Flora
Van Vranken Collette M (wid Edw) slswn Donovan Smart Shop h1775 W Walnut
Van Woert John T (Rebecca) jan Lafayette Sch h2029 S San Joaquin
Van Zandt Floyd (Olive) lab h2385 E Fremont
Vareoe Eliz J r134 W Magnolia
" Thos B mach h128 W Magnolia
Vargas Eug B (Florence) firemn SFD h934 S San Joaquin
" Rose (wid Anselmo) h1636 S San Joaquin
Vargem John T (Mary S) lab h740 E Sonora
Varity Jas lab r614 S Lincoln
Varn Walter L (Charlotte L) h525 N Sierra Nevada
Varner Benj lab r626 W Jefferson
Vasileio Michl lab r713 E Market
Vasoli Lena M (wid Angostino) h133 S Lincoln
Vasquez Clotilda Mrs r1145 S Van Buren
" Jack (Odetta) clk h234 E Charter way
" John E (Anna T) confy 518 E Charter way h419 E Jackson
" Jos (Ruth) ranchwkr h811 E Hazelton av
" Manuel r118 S Sierra Nevada
" Maria r118 S Sierra Nevada
Vassar Albt W (Doris) firemn SFD h1140 N Sierra Nevada
" G Manto auto repr 521 N Calif r340 Laurel
" Jas (Margt) eng h225 E Clay
" Nettie M (wid A B) h340 Laurel

Vaughan J Frank (Iola) (West Coast Bldg Wrecking Co) h601 S Lincoln
 Vaughn Arth r210 S Calif
 " Arth r532 E Main
 " Chas r807 N El Dorado
 " D C h807 N El Dorado
 " Ed r444 E Market
 " Wm A h2640 E Lafayette
 Vaury Michl r717 E Channel
 Veach Carrie M (wid Jack) r430 E Vine
 Veale Edw (Verna) brkmm h1558 S San Joaquin
 Veasy Paul mech L A Hirsh r Y M C A
 Vega Sarah Mrs r719 E Channel
 Vehmeyer Robt H (Grace E) river trans 10 W Weber av h1404 N Commerce
 Veit Dorothy E Mrs musician r40 W Maple
 " Raymond (Louise) plmbr r1207 S Van Buren
 Velarde Frances h1131 S Hunter
 " Mary factywkr r1131 S Hunter
 Velasquez Antonio (Mary) lab h405 S Stockton
 " Henry (Jesus) mgr J M Rubalcaba h240 S Center
 " Joaquina Mrs h231 W Market
 " Richd lab r404 W Washn
 Venetian Court Apartments Mrs Blanche Morrow mgr 1240 N Hunter
 Venezuela Paublo lab h2489 E Sonora
 Venice Hotel Mrs Bernice Mitchell mgr 231 S Hunter
 Ventelli Peter (Domenica) scavenger h1447 S San Joaquin
 " Sadie emp Fibreboard Products r1447 S San Joaquin
 Venters Columbus M (Mae) gdnr h896 S Sullivan av
 " Saml h525 W Church
 Ventre Augustine (Carloyn) h1520 E Church
 " Laurence L (Kath) (Augustine Brass Casting Co) h1224 Pinchot
 " Louis J (Myrtle) eng h303 E Poplar
 " Thelma C clk r303 E Poplar
 " Theresa Mrs h150 Ramona av
 " Wm W (Carrie) slsmn H C Shaw Co h1622 Stanford av
 Ventura Rooms Sue Warren mgr 10 N Stanislaus
 Venturi Jos (Lizzie) h718 E Sonora
 Venturini Julia (wid B S) r403 S Pilgrim
 Venturino Guidi (Rose) h1315 S Monroe
 " Lena emp Fibreboard Products r1315 S Monroe
 Verber Richd (Margt) wtchmn El Dorado Brewing Co h1313 E Oak
 Varcellini Frank L (Annie) mill hlpr Poultry Producers h133 Blain av
 Verdugo Antonio Mrs h428 S Stanislaus
 Veregge Harry C (Geraldine) inspr County Agri Comr h144 E Poplar
 Verelas Geo soft drinks 40 E Weber av
 Veretto Erman emp Fibreboard Products r945 S Commerce
 " Peter (Louisa) jan Civic Mem Aud h945 S Commerce
 " Theresa r945 S Commerce
 Verga Mario deckhd USA Dist Eng r Pittsburg
 Verges Wm V (Edith) shoe shiner Wm Skalkos h225 W 4th
 Vergl Giovanni lab r38 W Washn
 Verkerk Cornelia clk S H Kress & Co r1120 S San Joaquin
 " John slsmn Safeway Stores r1120 S San Joaquin
 " Marinus emp R G Le Tourneau Inc r1120 S San Joaquin

VERKERK

" Marinus J (Christina) asst eng El Dorado Brewing Co h1120 S San Joaquin
 Vernengo Poala (wid Victor) h111 Garden av
 Vernon Clarence T atdt Stockton State Hosp r1200 N Calif
 " John H (Minnie M) bldg contr 1133 E Market
 Vessey Victor E (Anna) cond h1825 S American
 Vest Lake L (Caroline) firemn h527 N Van Buren
 " Woodrow E (Ola) auto mech h rear 519 N Ophir
 Veteich Wm (Tessie) clk h1148 S Grant
 Vetter Albt H (Sadie) (Vetter Bros) h238 W 8th
 " Bros (A H and O H) plmbrs 237 S Hunter
 " Oscar H (Sadie I) (Vetter Bros) h545 E Hawthorne
 " W Rose wid Benj) h1735 Mt Diablo av
 Viarra Henrietta clk Carnation Pastry Shoppes
 Viavi Co Hope Commis mgr 215 E Oak
VIC AND WILLARD (Victor Newell, Willard Giottonini) Men's Wear, 25 N Sutter, Tel 1540
 Vickland Clarence M Rev (Velma A) pastor First Unitarian Ch h435 S Tuxedo av
 Vickroy Harvey E (Caroline) genl contr 123 W Park
 " Paul L emp R G Le Tourneau Inc r123 W Park
 Victor Alf V (Lucy) h1237 S Commerce
 " Arth emp Stockton Box Co r136 W Elm
 " Atilano lab r507 W Worth
 " John r127½ E Channel
 " Rozell R Mrs r510 W Scott's av
 Victoria Hotel (Lucille Tarro) 23 N Hunter
 Victorino Tony T emp R G Le Tourneau Inc r1605 E Walnut
 Victory Meat Market L P Wong mgr 45 S Center
 " Park N Pershing av bet Picardy dr and Argonne dr
 " School 1121 Buena Vista av
 " Soda Works Aug Orsolini mgr 1514 E Market
 Vidales Adrian lab h43 S Monroe
 Vidal Doroteo lab r2478 E Lafayette
 Vidito Arth lab r1658 S Grant
 " Louisa (wid Saml) h1658 S Grant
 Vidreiro John (Mary) stevedore h521 S Orange
 Viebrock Francis J sec Austin Bros h717 W Willow
 " Francis M (Elise) v-pres-mgr Austin Bros h830 N Sutter
 Vieira Albt (Lyle) farmer h2012 N Commerce
 " Antonio J (Anna) plantmn SOCo h325 E Hampton
 " Ezelda sec F G Vieira r1421 E Sonora
 " Frank G (Josephine) h1421 E Sonora
 " Frank G phys 242 N Sutter R807 r1421 E Sonora
 " Rose Mrs slswn Turner Hdw & Implt Co r432 Lexington av
 " Virgil J (Vivienne) driver Richfield Oil Co h1231 W Magnolia
 Vielda Louise M chf clk S H Kress & Co r525 E Pine
 Vierra Marie bkpr Taylor Gibbons
 " Marie maid 301 Tuxedo ct
 Viets Albt G (Louella) weigher Union Ice & Stge Co r rt 1 bx 808
 Vigh Andy J emp Fibreboard Products r rt 1 bx 181
 Vigil Floyd (Sylvia) lab h2312 E Channel
 " Jos lab r1120 S Stanislaus

CRAMER COLLECTION SERVICE

LICENSED AND BONDED

DEBTORS LOCATED AND CONTACTED ANYWHERE

318-19 Bank of America Bldg.

Stockton, California

STOCKTON CITY DIRECTORY (1935)

289

- Viglia Jos lab h2309 E Main
Vigliano Peter J store mgr Safeway Stores r1922 E Sonora
Vigna Claudio (Petrina) h123 W Jackson
Dominico J (Florence) store mgr Safeway Stores h87 W Alpine av
" Jos r123 W Jackson
Vignala Palmira (wid Louis) h1702 E Hazelton av
Vignola Aaron (Ada) farmer h450 W Walnut
" Antonio (Rose) rancher h1301 N Edison
" Antonio A (Sylvia) h121 W Fulton
" David J (Angeline) farmer h133 W Fulton
" John (Teresa) h101 W Fulton
" Ralph B (Inez) farmer h245 W Fulton
Vilamore Rafael h1425 S El Dorado
Vilhauer Herbt J (Lottie) h1011 N Edison
Vill Robt J mach F A Toolan
Villa Celsa (wid Thos) h403 S Calif
" John r403 S Calif
" Sarah Mrs h1224 S Lincoln
Villalpando Catarino (Livoria) h1920½ E Weber av
" Jos (Grace) lab h2411 E Lafayette
Villanueva Anastacio (Mercedes) lab SPCo h1206 E Washn
" Esteben restr 38 E Washn
" Florencio h340 E Church
" Merced (Erlinda) emp Fibreboard Products h2233 E Myrtle
Villaron Camille (Margt) formn Valley Ice Co h2141 Linden rd
" Edna r2142 Linden rd
" Elsie Mrs clk Sterling Inc h702 N San Joaquin
" Marcel lab r2141 Linden rd
Villarruz Primo (Restituta) chemist Cal Water Serv Co h132 W Flora
Villegas Gerald serv sta atdt r630 E Clay
" Martin lab r612 W Market
" Maximino J musician h2609 E Weber av
" Paul elev opr Sterling Inc h630 E Clay
" Susie (wid Anthony) h11 E Charter way
Villers Fronie (wid W H) h1433 N Van Buren
Villiborghi John L mach Sterling Pump Corp r437 E 9th
Villiborghi Sylvester (Josephine) h437 E 9th
Vincelet Edmond J emp Fibreboard Products r Manteca
" Edwin C emp Fibreboard Products r Manteca
Vincent Claire h226 Ramona av
" G Robt (Inez) clk Stockton Paint Co h630 W Walnut
" Gabriel r1440 W Poplar
" Harold T (Juanita) meter rdr Cal Water Serv Co h1324 N Lincoln
" Henry C (Evelyn) div frt and pass agt Santa Fe Ry h702 S Tuxedo av
" Henry C jr r702 S Tuxedo av
" John H emp Fibreboard Products r rt 3 bx 431
" Kenneth r248 W Fulton
" Stanley J meat ctr Safeway Stores r 1 Hiawatha av
" Willis E (Callie) h39½ W Park
Vincentine Steph (Pioneer Tamale Factly) r37 S Aurora
Vinelli Angeline emp Xclusive Lndy r1542 E Walnut
" Tony L emp Fibreboard Products r1542 E Walnut
Vint Edw A (Tillie) lab h1304 S Calif
" Robt J clk Channel Inn r519 E Sonora
Viola Gustav tailor h203 E Flora
Violete Oda r822 N Union
Violett Josephine Mrs r129 W Wyandotte
Virjovich Alex (Doris) wrapper h1208 E Miner av
Virkirk John clk Piggly Wiggly r1120 S San Joaquin
Virus Carl mech Tourist Garage
Vischi Ethel kodak printer Nathan Reiman r rt 1 bx 785
" Gabriel J (Louise H) phys 242 N Sutter R607 h1112 W Poplar
Vista Rooms Ruby Gordon mgr 116 S San Joaquin
Vistica Nick mldr Stockton Iron Wks r1260 N Ophir
Vitek Jess J (Margt) h1502 E Worth
" Raymond W prsmn A L Tredway r1502 E Worth
" Tessie bkpr Chanslor & Lyon Stores r1148 S Grant
Vivaldo Adeline clk r525 E Pine
" Antonio (Maria) gdnr h525 E Pine
" Louise clk r525 E Pine
Viviano Anna Mrs r103 S Commerce
" Ernest pntr Modern Auto Painting Co r105 S Commerce
" Giacomo (Mary) gro 101 S Commerce h103 do
" Jos h1712 E Miner av
" Jos liquor 105 W Market r103 S Commerce
Vix Howard E (Irene) welder R G Le Tourneau Inc h637a E Jackson
Vlaovich Mirko waiter A A Ficovich r1631 S San Joaquin
Vlasich Chas M (Marie) plmbr Miller-Hays Co h1441 E Market
Vlavinov Lucas tailor Yost Bros h548 W Magnolia
" Pearl Mrs r548 W Magnolia
Vliet Bertha (wid C J) r2011 S Hunter
Vlue Nellie Mrs r715 E Channel
Vogel Benj (Pearl F) fruit buyer h1250 N Sierra Nevada
" Emil J shop fromn Stockton Elec R R Co r429 E Wyandotte
" Ernest mech F A Toolan
" Harriet R (wid J H) h429 E Wyandotte
Vogelsang Harold A (Ina) detective sergt SPD h1520 W Harding way
" Leslie slsmn r1316 E Market
" Otto M (Nancy G) plmbr h1316 E Market
Voight Fredk T auto repr 240 N Hunter
" Wm driver L F Grimsley Inc
Voitich Michl (Dorothy) beer 48 E Main h27 S Burkett av
Volk John A (Edna) carpet clnr 328 S Calif r1820 Carmel av
Volkman Herman (Mae) mech r620 N Commerce
Voll Emanuel E (Lyda) real est 6 W Vine
Vollink Simon W (Hattie) h1127 E Church

Vollman Edw G (Nell) sec S J County Fair Assn, SJ Natl Farm Loan Assn and Stockton Natl Farm Loan Assn h1335 N Van Buren
 " Eleanor r1335 N Van Buren
 Volpe Maria (wid John) gro 1902 E Main
 Volpi Amerigo mill hlpr Poultry Producers r136 S Harrison
 " Giovanni lab r38 W Washn
 " Narciso emp Fibreboard Products r523 W Washn
 Volson Geo barber r229 E Weber av
 Voltolini Frank P (Rachael) macaroni mfr 13 W Market h1339 Pinchot
 " Julius paste mkr F P Voltolini
 Volz Louis J jan Fremont Sch h517 E Channel
 Vomberg Nancy sten County Farm Advisor r Lodi
 Von Berg Henry J (Loreita) aviator h436 N Central av
 Von Berthelsdorf Lydia h167 Stadium dr
 Von Dettan Annie (wid H J) h827 N Van Buren
 " Ethel E teller Bank of Am r827 N Van Buren
VON DETTEN, HENRY & GOODRUM (M J Henry, E F Goodrum) Attorneys-at-Law 201-04 First National Bank Bldg, 22 N San Joaquin, Tel 626
 " Kath (wid Otto) h831 N Sutter
 Von Husen John (Helen) asst sec Weyl-Zucker-
 erman & Co h1892 W Willow
 Von Langen Frank r1447 S Aurora
 Von Lengen Louis (California) slsmn Gravem-
 Inglis Baking Co
 Vopi Nich (Yora) lab h523 W Washn
 Vosburgh Raymond C (Inez) police SPD h1240
 W Harding way
 Vosses Alberta beauty opr Mrs Lillian Bailey
 r328 N Calif
 Vosses Anna Mrs h328 N Calif
 Vote Arth S (Benton B) partsmn L F Grimsley
 Inc h1030 W Harding way
 " Floran (Ida) lab h609 W Flora
 " Ida Mrs beauty shop 609 W Flora
 " Merle J (Alice) plantmn Assoc Oil Co h2109
 Mt Diablo av
 Vourakis Geo (Vourakis & Sherfey)
 " & Sherfey (Geo Vourakis Floyd Sherfey)
 restr 529 E Main
 Voyer Charlotte (wid E L) h1501 S American
 " Edmund r1501 S American
 " Louis bridge carp r1501 S American
 " Walter blue printer r1501 S American
 Vrieling Geo driver Calif Fireproof Stge &
 Transfer Co r112 N David av
 " John r112 N David av
 " John (Margt) gdnr h112 N David av
 Vujovich Alex (Doris) wrapper Gravem-Inglis
 Baking Co r1208 E Miner av
 " Doris emp Gravem-Inglis Baking Co
 Vukich Michl (Stella) restr 13 S Sutter r334 S
 Locust
 Vukovich C mach R G Le Tourneau Inc r rt 3
 bx 51
 W C T U Building 126 N Calif
 W O W Hall 31 N Calif
 Waasen Ivar (Doris) electn h1237 E Lafayette
 Wabs Alice restrwkr Ellen Wabs r532 E Main
 " Ellen restr 206 N Calif r352 E Main
 " Josephine restrwkr Ellen Wabs r532 E Main
 " Noreen restrwkr Ellen Wabs r32 E Main
 Wachtler Raymond C (Jennie) gro 245 E Miner
 av r1651 Funston
 Waddell Aaron P (Alberta) photog h1040 S
 Calif
 " Annie manicurist E C Meyers r rt 6 bx 157

WADDELL

" Byron B (Lora) barber h1140 W Flora
 " Lora Mrs Indwkr Natl Towel & Lndy Co
 r1140 W Flora
 Waddle Alice (wid B W) h2527 E Main
 " Jas A chauf r2527 E Main
 " Robt L (Lulu) lab USA Dist Eng h946 Sulli-
 van av
 " Wallace W (Margt) chauf Mrs F H Cooney
 Wade Chester (Elsie) slsmn Coco Cola Bott-
 ling Co h1423 E Market
 " Eliz A (wid H M) h1158 N Wilson way
 " Ella J maid r330 W Main
 " Floyd placement mgr SERA
 " John H (Mary V) h537 E Lindsay
 " Lila P Mrs credit mgr Stockton Morris Plan
 Co r34 W Elm
 " Mary V asst County Probation Officer r537
 E Lindsay
 " Pearl tchr Jackson Sch r1158 N Wilson way
 " Robt L (Lila) auto repr 448 E Charter way
 h34 W Elm
 " Urilda E usher Fox Cal Theatre r rt 1 bx 57
 " Wm H emp Fibreboard Products r rt. 3 bx
 43-E
 Wadge Oliver (Mae) lab Street Dept h333 E
 Mariposa av
 Wadsworth John B pntr r614 E Weber av
**WAGENER EDW, Business Mgr County Hos-
 pital, r County Hospital**
 Wager Alan miner r2380 Linden rd
**WAGER JOHN (Ann) (Stockton Sheet Metal
 Works) h600 S Regent**
 Wagers Gerald J (Maurine) slsmn Cal State
 Auto Assn r Lodi
 Waggoner Clay D carp h901 N Pershing av
**WAGGONER EXTENSION LADDER CO (L R
 Foss) Mfrs of Extension and Step Lad-
 ders for Factory, Orchard, Home and
 Farm, 108 S Aurora, Tel 2770-W**
 " Geo E (Anne) h427 McCloud av
 " L Wilbur r427 McCloud av
 " Verdie opr PT&TCO r901 W Pershing av
 Wagner A J Mrs r Hotel Stockton
 " Benj F (Carmen) mgr Natl Biscuit Co h807
 N Madison
 " Chas C mgr Pacific Storage Co r rt 1 bx 856
 " D (Millie) welder R G Le Tourneau Inc
 r1223 E Market
 " Edw C (Nellie) pres Wagner Leather Co
 h525 N San Joaquin
 " Edw H r525 N San Joaquin
 " Ernest E (Alice E) h1825 W Willow
 " Jos gro 244 N Union
 " Leather Co E C Wagner pres Mrs B W
 Housken v-pres C T Keister sec 544 N
 Hunter
 " Louise clk r1227 W Poplar
 " Richd E (Milly L) welder h521 N San Joa-
 quin
**WAGNER ROBT R, Real Estate and Insurance,
 343 E Weber Av, Tel 1090, h1050 W Hard-
 ing Way, Tel 5515**
 " Selma bkpr Calif Lands Inc r4 E Harding
 way
 " Walter F r845 N El Dorado
 " Wm (Helena) pntr h646 N Madison
 " Wm R clk SPCo r rt 1 bx 388
 Wagoner Bonnie r1360 Buena Vista av
WAHL, See also Wall
 " Adam A (Amelia) stockmn J C Penney Co
 h928 Solarj av
 " Jacob (Amelia) auto mech h1312 E Flora