

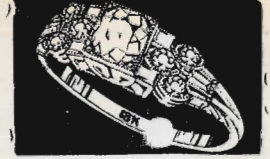

WE BUY OLD GOLD AND PAY CASH
PESCE & CO.
 "CREDIT JEWELERS"

211-213 E. WEBER AVENUE, STOCKTON TEL. 256



Russ Edna dietitian St Joseph's Hosp r440 E McCloud
 Russell A Robt lab r rear 1307 W Fremont
 " Albt A (Julia N) h2255 E Church
 " Althea Mrs h314 E Miner av
 " Alvah L (Martha) mgr Russell Transfer Co h1336 N Monroe
 " Arth E atdt Standard Station r725 N San Joaquin
 " Beatrice Mrs r229 E Weber av
 " Bertha Mrs bkpr A L Branch r 9 E Willow
 " Bros Packing Co 824 E Church
 " Burley E (Louise) carp h1340 E Lafayette
 " Carl C r2002 E Sonora
 " Chas J printer Stockton Evening News r204 W Fremont
 " Claude W (Lillian) opr Stockton Elec RRCo h1892 S Calif
 " Clyde C (Christie) bldg contr 1637 Wests la
 " Danl (Louise) h1245 W Poplar
 " Danl R millwright r204 W Fremont
 " David W (Bertha) real est 330 N Calif h9 E Willow
 " Dolores Mrs tchr El Dorado Sch r1120 N Yosemite
 " Earl (Arleta) emp Fibreboard Products h225 W Jackson
 " Elnoar D opr PT&T Co r219 N Sutter
 " Emmett (Irene) h820 E Church
 " Frank r511 W Worth
 " Fred E (Pearl) firemn SFD h1740 S El Dorado
 " Geo clk Bank of Am r1434 S Hunter
 " Geo W (Mabel I) lab h1650 Linden rd
 " Harold L (Ratha) serv sta atdt h1724 S El Dorado
 " Herbt O h705 E Jackson
 " Jas R (Fan Cigar Store) r204 W Fremont
 " Jerome (Ida A) chauf h418 N Sutter
 " Jesse lab h2418 E Scott's av
 " John W r1303 S Van Buren
 " Julia Mrs h216 E Miner av
 " Kate M (wid Richd J) h204 W Fremont
 " Louise bkpr Margt Knott r1245 W Poplar
 " Lyle D (Dolores) dentist S J Local Health Dist h1120 N Yosemite
 " Mabel Mrs h30 S Madison
 " Martha A (wid D P) r726 N Van Buren
 " Mary Mrs h121 S Sutter
 " Pearl Mrs restr 1750 S El Dorado
 " Ralph L (Mary) real est 32 S San Joaquin h133 W Park
 " Rupert P emp Fibreboard Products r705 E Jackson
 " Stanley stevedore r19 N Hunter
 " Sylvia P Mrs h1738 W Rose
 " Transfer Co A S Russell mgr 32 W Weber av
 " Wm B r430 E Acacia
 Russo Jos (Kath) barber 225 S Aurora h227 do
 Rust Derrick B (Frances) cook Stockton State Hosp h448 Sonoma
 Rustigan Aram pharm Sontag Drug Stores r105 E Magnolia
 Ruth Herman A bkpr C J Franke r rt 4 bx 414
 Rutherford Neva (wid Chas A) r1811 S Sutter

RUTHERFORD
 " Newton (Mary) (Nutter & Rutherford) h422 E Jefferson
 " Rose L masseuse h130 W Harding way
 Rutter Thos r520 E Channel
 Ruvkun Fred (Annie) pdlr h515 W Anderson
 " Louis clk r515 W Anderson
 Ryan Frank r223 E Sonora
 " Gus (Jewell) (B & M Cafe) h1225 N El Dorado
 " Jas h1227 1/2 W Sonora
 " John lab r240 E Taylor
 " Olive I (wid J H) maid 243 E Fremont
 " Wm slsmn Hickman Products Co
 Ryden Pearl atdt Stockton State Hosp h557 E Harding way
 Ryder Robt C (Eliz) lab h614 E Oak
 Rydquist Pearl maid r1520 N San Joaquin
 " Ruby E sten Security Title Ins & Guar Co h705 E Lindsay
 Ryland Gerald V (Elsie) gasftr h2329 E Sonora
 " Hawkbury R (Grace) collr Stockton Daily Record r rt 4 bx 40a
 " Septimus C (Hilma) opt h1761 School
 " Vinton C mech A E Olson r2329 E Sonora
 Ryle Jessica instr St Joseph's Hosp r542 E McCloud
 Rynkeiyck Jas jan M Kawamoto jan r26 S Center
 Ryno Chas (Christine) lab h1035 S Calif
 S P R S I Council No 63 114 S American
 Sabino Eriberto (Lafayette Lunch) h22 E Sonora
 Sabotovich Pete r41 S San Joaquin
 Sacco Apartments Mrs O I Markham mgr 438 E Miner av
 " Jos (Rosie) real est 101 S San Joaquin r rt 4 bx 501
 Saccone Geo W carp h1420 E Lindsay
 " John C (Irene C) bldg contr 1418 E Lindsay
 " Leo M (Mary) carp h325 N Sierra Nevada
 " Victor E (Ethel) genl contr 136 W Maple
 Sachs Doris Mrs asst E F Schneider r11 N Calif
 Sacramento Barber & Beauty Supply Co Inc W R Haggerty mgr 235 E Market
 " Northern Ry Co J H Mettler genl agt office 343 E Main R811
 Saddington John W (Leona) clk Railway Exp Agency h816 E Washn
 Saddlemire Martha E maid 1505 N Hunter
 Sadler Alma C (Pearl) auto mech h534 E Clay
 " Harriet B Mrs h218 E Arcade
 " Norma bkpr Fisher Auto Parts Co r936 N Stockton
 Safeway Stores Inc H P Law mgr genl office 22 W Scott's av stores 1505 E Acacia 348 E Charter way 6W Harding way 2208 E Main 1902 Pacific av 706 E Weber av 1 and 201 S Wilson way and 946 N Yosemite
 Safferhill Ida R h1215 N San Joaquin
 " Sylvan S (Regina) agt Penn Mutual Life Ins Co h25 E Willow
 Safine Albt emp Fibreboard Products r rt 3 bx 30
 Sagardia Jane (wid Felix) r506 1/2 S San Joaquin

Sage Bernice r1829 N Hunter
 " Isaac M (Georgia) h1746 S San Joaquin
 " Josephine Mrs r1829 N Hunter
 " Russell mldr r1746 S San Joaquin
 Sahagun Jesse S mgr Eagle Drug Store r
 YMCA
 Saiki Geo (Lillian) (Revere House) and restr
 27 N Center h25 do
 Sainaghi Anthony L (Amy D) lab Street Dept
 h2394 E Washn
 " Chas lab Stockton Iron Wks r1206 E Hazel-
 ton av
 " Ida M clk Peffer Music Co r2394 E Washn
 St Agnes College 638 N San Joaquin
 St Aloysius Athletic Club 233 1/2 E Washn
 St Charles Apartments A J Robinson mgr 633
 N Hunter
 St Clair Jas r409 E Channel
 " June (Abbey Rooms) h17 E Main
 St Claire Billie r248 W Main
 St Francis Hotel (Mrs Julia Battilana) 11 N
 El Dorado
ST GERTRUDE'S CATHOLIC CHURCH, Rev
E U Warren Pastor, Rev Richard Barron
Asst Pastor, 1663 E Main, Tel 1033
 St James Hotel (E Nitta) 11 1/2 S El Dorado
 " Sidney Miner r703 S Center
 St John Edw mailer Stockton Daily Record
 r1140 E Main
ST JOHN'S EPISCOPAL CHURCH, Rev Seth
C Hawley Rector, Ralph H Cox Curate, 115
E Miner av cor El Dorado, Tel 951-J
 " Guild Hall 115 E Miner av
ST JOSEPH'S HOME AND HOSPITAL (Sisters
of St Dominic) 1800 N California, Tel 6200
 St Louis Cora J Mrs emp Stockton Dry Gds Co
 h1328 E Washn
 St Mary's Guild 241 E Washn
 " High School 1148 N Lincoln
 " Presbytery 203 E Washn
 " Roman Catholic Church Rev W E McGough
 pastor 215 E Washn
 Sakaguchi Tatsu Rev (Katsumi) pastor Jap-
 anese Presbyterian Ch h rear 111 W La-
 fayette
 Sakai Geo H (K) (Tokyo Rooms) h23 N Center
 " Hachiro gro 12 E Washn h128 S Commerce
 Sakamoto K billiards 15 E Market
SALA ANTHONY (Emma) V-Pres Bank of
America Natl Trust & Savings Assn, h1148
N Pershing Av
 " David (Ansa) lab h1609 E Lafayette
 " Lena Mrs mgr Napoli Hotel h28 S Center
 " Peter L (Blanche) field asst Equitable Life
 Assur Soc h2130 N Commerce
 Salamanka Marcelino lab r31 E Lafayette
 Salatti Mario (Mary) clk r228 E Worth
 Salaun A J atdt Stockton State Hosp r1200 N
 Calif
 Salazan Pilar Mrs h516 W 8th
 Salazar Carlotta Mrs h1134 E Main
 " Felicia (wid Louis) r2501 E Lafayette
 " Ferman lab r2501 E Lafayette
 " Luis h125 S Sierra Nevada
 " Manuel lab r215 S Van Buren
 " Pete (Inez) lab h2501 E Lafayette
 Salbach Arth guard County Treas r11 N Calif
 " Chas C plmbr r637 E Sonora
 " Otto (Mae) blksmith 208 N American h637 E
 Sonora
 " Wm E r637 E Sonora
 Salfied Aug (Ettienne) hdw 1906 Pacific av
 h260 Sonoma av
 " Carl D clk r250 Mariposa av

SALFIELD
 " Rosa A (wid David) h250 Mariposa av
 Salfisberg Wm H (Stella C) mech h635 E 9th
 Salgado Felipe (Angelo) lab h227 W Market
 " Ferillo lab r227 W Market
 " Margt clk r227 W Market
 Salgueiro Angie housekpr 546 W Willow
 Salini Alton C (Lela) firemn SFD h1711 W
 Walnut
 " Attilio (Louise) h900 N Sierra Nevada
 Salisbury L F formn Pac Fruit Express r815
 S Sierra Nevada
 Sallade Lydia Mrs h614 E Weber av
 Sallah Tom (Shahide) gro 952 S Wilson way
 Salmon Cortez (Mary) h1549 S San Joaquin
 " Cortez U r1549 S San Joaquin
 " Emma (wid A Y) h416 E Rose
 Saloun Bud r2334 E Hazelton av
SALSIG L J (Amy) (Stockton Sheet Metal
Works) h409 2d
 Salvador John A (Wilma) asmlbr R G Le Tour-
 neau Inc h155 Ramona av
 " Van J (Rose) asmlbr R G Le Tourneau Inc
 h1443 E Walnut
 Salvarezza Carlo lab r38 W Washn
SALVATION ARMY CORPS, H L Watson Adjt
301 S San Joaquin, Tel 4013
 " Army Hotel H L Watson mgr 309 S San Joa-
 quin
 " Army Japanese Corps K Ootoshi capt 126 E
 Lafayette
 " Army Store Robt McClelland mgr 2d hd gds
 227 S Calif
 Salvetti Angelo (Marthesa) mldr Stockton Iron
 Wks h1621 E Miner av
 " Anniobile (Zita) h930 Wilson av
 " Dino lab r930 Wilson av
 " Jennie cannerywkr r930 Wilson av
 " Louis lab r930 Wilson av
 " Marie Indywkr Golden West Lndy Co r930
 Wilson av
 " Rose J cannerywkr r930 Wilson av
 Salvi Mario fruit buyer h1406 E Poplar
 Salyer David L (Eve L) chauf h37 S Aurora
 Salz Alzoe r2502 Beverly pl
 " Arth J (Alzoe) mgr E Salz & Son Inc h2502
 Beverly pl
 " E & Son Inc A J Salz mgr grain 44 W Weber
 av
 Salzgeber John (May) washer Natl Towel &
 Lndy Co h1267 N Wilson way
 " Geo H dep sheriff h2521 E Washn
 Sam Lee Indy 734 E Market
 " Wo Indy 624 E Market
 Sann Ada B Mrs furn rms 703 S Center
 " Henry N (Ada B) h703 S Center
 Sampson Walter B (Bessie) sec-treas Smith &
 Lang r1005 N San Joaquin
 Samson Walter R mgr Splendid Oil Co r1214
 E Sonora
 Samudio Elinor r2382 E Myrtle
 " Eug (Frances) lab h2372 E Myrtle
 " Jos lab r2382 E Myrtle
 " Pauline r2382 E Myrtle
 " Porfidio emp Fibreboard Products h2382 E
 Myrtle
 Samuel Arth (Alberta) cigars 343 348 401 and
 448 E Main and 102 E Weber av h645 W
 Rose
 Samuels Geo (Irene) can washer Borden Dairy
 Del Co r rt 3 bx 47m
 Samuelson Helena (wid E L) h1828 Mckinley
 av
 San Chong women's clo mfr 333 E Market
 " Yak Assn (Chinese) 135 E Church

E. M. LEWIS & CO.

FIRST NATIONAL BANK BUILDING

PHONE 4870

246

(1935) R. L. POLK & CO'S

Sanborn Chester A (Mattie) miner h319 N Ophir
 " Evert clk PG&ECo r115 Della
 " Frank (Louise) cannerywkr h1205 E Roosevelt
 " Harriett Mrs clk h115 Della
 " Walter wchmn r1205 E Roosevelt
 " Walter C (Lurline) h1223 N El Dorado
 Sanches Chas S (Mildred) mot pict opr Sierra Theatre r737 N Pilgrim
 Sanchez Adolph lab r2737 E Weber av
 " Chas (Emma) lab h2737 E Weber av
 " Cruz Mrs h47 S Madison
 " Elejio Mrs h316 W Washn
 " Ellen Mrs h718b E Church
 " Enrique M (Cruz) lab h2737 E Weber av
 " Gregorio (Fortuna) h2238 Alma
 " Henry lab r2737 E Washn
 " Irene Mrs Indywkr r516 W 8th
 " John H cement finshr r46 E Taylor
 " Juan lab r1728 E Washn
 " Julian (Della) h1517 S Calif
 " Liberada jan h2334 Alma
 " Michela Mrs r316 W Washn
 " Michl M cement finshr r46 E Taylor
 " Sabina (wid Reuben) h46 E Taylor
 Sandberg Axel H (Viola) treas Builders Exchange and bldg contr 1846 Mt Diablo av
 Sanders Anna (wid T N) r1715 S San Joaquin
 " Bernice N usher Fox Cal Theatre r rt 2 genl del
 " Henry A (Maud) police SPD h1600 N Baker
 " Jeff W formn Valley Ice Co r1446 S Aurora
 " Karen Mrs h140 Hiawatha av
 " Marion A (Della) mach opr h410 S Ash
 " Maud E slswm Smith & Lang r1600 N Baker
 " Minnie Mrs r301 S San Jose
 " Roy C teller Stockton Savings & Loan Bank r140 Hiawatha av
 " Wm h737 N Pilgrim
 Sanderson Emma Mrs r306 Regent ct
SANDERSON GEO H (Georgia B) Physician and Surgeon, 707 Medico-Dental Bldg, 242 N Sutter, Tel 127, h900 Bristol Av, Tel 6886
 Sandine Louis W (Helen) traffic mgr Island Transp Co h1516 W Harding way
 " Louis W jr r1516 W Harding way
 Sandman Otto E (Mildred K) (Holmes & Sandman) h1334 N El Dorado
 " Peter N (Minnie) tallymn San Joaquin Lbr Co h1212 E Roosevelt
 Sandoval Florentine (Saturnina) lab h533 S American
 " Frances waiter r1118 S Stanislaus
 " Peter (Ruth) auto mech h522 E Sonora
 Sandow Elton L (Evelyn) drftsmn State Div of Highways h1536 W Walnut
 " John h2239 S Commerce
 Saner Harry slsmn Golden State Co r22 N Pilgrim
 Sanford Jack C (Ruth A) setupmn R G Le Tourneau Inc h104 Ramona av
 San Francisco Chronicle L N Nock agt 447 N Calif

SAN FRANCISCO FLORAL CO (Virgil Azzaro, Jos Restano) Florists, Cut Flowers, Funeral Designs, 536 E Main, Tel 1444, after 7 p m Tel 4578-W
 Sang Lee Indy 123 E Channel
 " Lung Indy 244 S Center
 " Marok (Josie) lab h102 E Worth
 Sanger Evelyn Mrs sten Stockton State Hosp r1229 N Pilgrim
 " Marshall slsmn F M Ferguson Co Inc
 Sanguinetti Angeline sten R J Jeffry r1525 E Poplar
 " Angelo J (Louise) emp Fibreboard Products h1305 E Church
 " Annie r525 N San Joaquin
 " Aurelia Mrs h1540 E Washn
 " Eleanor M sten r620 N Ophir
 " Emile S (Julia) rancher h834 E Oak
 " Ernest B (United Market) 27 S Hunter
 " Etta J Mrs h724 N Baker
 " Evelyn A sec Gumpert & Mazzera r1305 E Church
 " Geo A (Elvira) (Stockton Mortuary Co) r Peters
 " Geo J (Frances) slsmn J G Holmes h229 E Oak
 " Giovanni J (Hannah) h620 N Ophir
 " Gironima (wid S) r720 W Vine
 " Gus electn r40 E Cleveland
 " Henry J (Angeline) h1225 N Edison
 " J E inspr County Agri Comr r Lodi
 " Jas h315 S Pilgrim
 " Jas S (Maud) farmgr h2101 Linden rd
 " Jennie ravioli mkr h215 E Fremont
 " John B r1305 E Church
 " Jos (Joe's Place)
 " Jos J (Adelinda) h1430 N Madison
 " Louise K (wid L F) h829 N Sierra Nevada
 " Mae sten r1540 E Washn
 " Michl A (Elsie) pharm Forty-Nine Drug Co h124 E Adams
 " Paul bkpr Calif Pkg Corp r621b E Lafayette
 " Paul J (Remilda) auto repr h1825 Elizabeth av
 " Ralph (Angeline) farmer r1525 E Poplar
 " Salvatore (Catarina) h40 E Cleveland
 " Stefano macaroni mkr Sunset Macaroni Factory r rear 430 S American
 Sanio L P Mrs h102 E Jefferson
 San Joaquin Brick Co I F Stein sec F G Marks v-pres 33 S El Dorado
 " Cemetery E Harding way bet Cemetery la and N Stanislaus
SAN JOAQUIN CEMETERY MAUSOLEUM, Catholic Cemetery, E Harding Way and Cemetery Lane, Business Office Oullahan-Hobin Co Inc, 125 N San Joaquin, Tel 155
SAN JOAQUIN COUNTY ABSTRACT CO, Harry J McIsaac Mgr, 30 N San Joaquin, Tel 318
 " County Dental Society H W Rohrbacker sec 242 N Sutter R 209
 " County Fair Assn E G Vollman sec-mgr 112 S American
 " County Fair Grounds, Sharp's la and E Charter way

SAN JOAQUIN COUNTY GOVERNMENT

(All offices County Court House unless otherwise noted)

Court House—225 E Main bet N Hunter and N San Joaquin

Agricultural Commissioner—A E Mahoney
123 N San Joaquin, 221 W Pine (Lodi)
C D Cooper insp

Agricultural Extension Service—O V Patton
Co Agt 110 E Miner av

Assessor—John Herrero

Auditor—F H Johnson

Board of Education—John R Williams sec
Board of Supervisors—A M Clark 1st Dist,
Ed H Rimington 2d Dist, Mrs M J
French 3d Dist, Ellery G Strucken-
bruck (Acampo) 4th Dist, C E Steine-
gul (Escalon) 5th Dist

Bret Hart Sanatorium (Tubercular Pre-
ventorium) T C O'Connor supt, J D
Robertson bus mgr, office 130 S Am-
erican, Hospital Murphys, Calif

Clerk—E D Graham

Constable—J E McFarland W J Perryman

Coroner—C C DeYoung, 455 N American

**Department of Elections—Registration
office**, Steph A Carter in chg, 227 E
Weber av

Detention Home—Mrs J L Williams supt,
540 S Wilson way

District Attorney—F C Clowdsley

Farm Advisor—O V Patton, 110 E Miner
av

Farm Bureau Federation—H S Van Vlear
sec, 110 E Miner av

Health Dept—J J Sippy health officer, 130
S American

Highway Maintenance Office—Julius B
Manthey (Co Surveyor) chf eng, 105
S Sutter

Hospital—Wm Friedberger supt, Edw
Wagener bus mgr, French Camp; O P
D clinic 612 E Market

Humane Officer—Fred Burnham

Identification Bureau—W E Boalt supt, 311
E Channel

Jail—301 E Channel

Justices of the Peace—G E Frioux 314 E
Main, Stockton, Cyril Kenyon (Stock-
ton) justice J E McFarland W J Perry-
man constables, Stockton township,
E E Douglas (Manteca) justice J A
Rawleigh constable Castoria township
J M Campbell (Escalon) justice A F
Landon constable, Dent township, C.
N Harrison (Linden) justice, L M
Gruwell constable Douglas township,
J H Solkmore (Lodi) justice M L
Fore, constable Elkhorn township,
J R Clow (Lockeford) justice Tip
Anderson constable Elliott town-
ship, J H Clancy (Acampo) jus-
tice J W Irey constable Lib-
erty township, L M Toal (Stock-
ton) justice Norman Doughty (Stock-
ton) Melvin L Smith constable Oneal
township, Arth Roberts (Ripon) jus-
tice J W Garrison constable Ripon
township S S McLain (Tracy) jus-
tice Benj Canale constable Tulare
township, E H Barber (Thornton)
justice Edw H Dillard constable Union
township

Library—205 E Market

SAN JOAQUIN COUNTY GOVERNMENT

Law Library—Mrs Jessie A Stewart libra-
rian

Probation Office—W B Young chief pro-
bation officer, 116 N San Joaquin

Public Administrator—Mrs Florence M
Boyes 311 E Main R 500

Purchasing Agent—W Y Tretheway

Recorder—John D Finney

San Joaquin Local Health Dist—J J Sippy
dist health officer, 130 S American

Sealer of Weights & Measures—O T Melton
110 E Miner av

Sheriff—Harvey M Odell

Superintendent of Schools—John R Wil-
liams

Superior Court—D M Young judge Dept
1 C W Miller (Escalon) judge Dept
2, Marion G Woodward judge Dept 3

Surveyor—Julius B Manthey 105 S Sutter
Treasurer and Tax Collector—W C Neu-
miller

Veterinarian—F H Saunders, 336 E Lafay-
ette

Welfare Dept—O C Wyman supt 111 S Sut-
ter Store W J Owen mgr 324 E Chan-
nel

San Joaquin County Medical Assn C A Broad-
dus sec 242 N Sutter R209

“ **County Wheat Production Control Assn** O
V Patton sec 110 E Miner av

“ **Detective Bureau** J T McKindsey mgr 311 E
Main R 500

“ **Employing Printers Assn** (Regional Code
Administrative Agency) E A Simard pres
R E Iahn sec 17 N Stanislaus

“ **Garbage Corp** S J Ferrari sec 319 S Madison

“ **Hotel** (S Ishimaru T Ogasawara) 29 E Mar-
ket

“ **Investment Co** J W Moore pres C C Case sec
343 E Main R 707

“ **Japanese Church** Rev J K Uchii pastor 314
E Church

“ **Laundry** (Victor Porcherot) 747 E Oak

SAN JOAQUIN LOCAL HEALTH DISTRICT.

John J Sippy District Health Officer, 130
S American, Tel 1193

“ **Lodge No 19** (F & A M) 340 E Market

“ **Lodge No 26** Sisters of Herman 315 E Weber

“ **Lodge No 27** (Son of Herman) 315 E Weber

SAN JOAQUIN LUMBER CO, W H Falconbury

Pres-Mgr, Lumber, Building Material and
Roofing Material, 221 W Scott's Av cor
S Madison, Tel 558

“ **Marketing Assn** Leo Casozza mgr 126 N Wil-
son way

“ **National Farm Loan Assn** E G Vollman sec
112 S American

“ **Pioneer and Historical Society** Victory Park

“ **Valley Building & Loan Assn** 11 S Hunter

“ **Valley Vegetable Assn** M Hayashi mgr 810
S Wilson way

“ **Voiture Local No 40** (American Legion) 501
N Center

Sanpuku T restr 37½ E Lafayette

Santa Cruz Portland Cement Co H H Boomer
jr supt Ventura cor Main

Santa Fe Cabins Edw Burke mgr 811 S Lincoln

“ **Hotel Mrs Margaret Scally** mgr 240 E Taylor

Santana Frank M (Isabel) sismun Calfi Lands
Inc h1870 Lexington av

“ **Helen Mrs** r47 W Sonora

Santa Peter lab r909 E Main

Santella Theresa (wid Michl) h832 S Pilgrim

Santiago Jesus (Blais) lab h606 W Market
 " John lab r606 W Market
 " Jos lab r606 W Market
 " Mary clk r606 W Market
 Santich Jas (Vera) printer h1124 E Channel
 Santini Giovanni (Dominica) (Savoia Liquor Store) h819 E Anderson
 " John (Antoinette) (Popular Inn) h48 E Washn
 " Mattei (Frances) (Golden West Hotel) and liquors 48 W Main h227 E Worth
 Santoro Geo A (Pauline) chauf XL-Ideal Clnrs h31 E Alder
 " Pauline C sten Levinsky & Jones r31 E Alder
 Santos Geo P (Matilda) printer Stockton Evening News h436 E Oak
 " John (Madeline) h338 W Willow
 " Richd slsmn Western Plmbg Supp Co r rt 3 bx 59b
 Santry Danl W (Stella) opr Stockton Elec RRCo h425 E Cleveland
 Sanzberro Justo (Florence) sheepmn h420 S San Joaquin
 Sapata Ascension (Josephine) h144 S Union
 " Henry lab Pahl-Harry Co r144 S Union
 Sapiro Allan slsmn Louis Sapiro r319 E Acacia
 " Louis (Flora) men's furngs 15 S El Dorado h319 E Acacia
 " Nathan A phys r319 E Acacia
 Sappington Thos J (Sarah C) h1503 S Sutter
 Sappino Valirio (Adelina) wtchmkr h522 E Walnut
 Saraguetta Jos (Lupe) lab h133 S Calif
 Sargent Anna (wid W H) r40 W 6th
 " Eliz B (wid C S) h844 N Sutter
 " J P Mrs rHotel Stockton
 Sarghetti Attilio (Julia) lab h1763 S Hunter
 Sariani Cesare (Mary) barber 232 S Center r rt 5 bx 13
 Sarinana Hilario (Sofia) trackmn h1625 E Lafayette
 Sarmento Frank agt Mutual Benefit H & A Assn h321 W Oak
 Sarmiento Felicia clk r1204 E Market
 " Manuel (Dolores) h1204 E Market
 Sarrasin Wallace R driver h1206 E Park
 Sarris Geo (Evelyn) cook h311 W Oak
 Sartini J slsmn F E Ferrell & Co r rt2 bx 265
 Sartori Selso (Elvira) pntr h124 W Poplar
 " Millie (wid Frank) waiter Stockton State Hosp r1745 E Anderson
 Sarver Jessie M Mrs h215 E Fremont
 Sasselli Brady lab r811 Anteros av
 " Frank appr Muldowney-Lucas Printing Co h1923 S American
 " Jennie Mrs sten Stockton Abstract & Title Co r1923 S American
 " Jos G (Myrtle) slsmn Diamond Match Co h811 Anteros av
 Satariano John lab r840 N Center
 Sather Andw T tailor 624 E Main r424 E Main
 Sato Semu Mrs h131 E Sonora
 Sato Tokiara h228 W Lafayette
 Satsuma Ya Hotel (T Yamaguchi) 305 S El Dorado
 Sattler J Robt mgr Knutzen Apts h122 N Stanislaus
 Sattui Armando C auto dlr 121 S Hunter r225 Monterey av
 " Attilio A (Emma) v-pres-sec Morthrift Co of America and Morthrift Finance Corp h2000 N Commerce
 " Guido A (Lorraine) radios 524 E Weber av h405 W Acacia
 " Louise r2000 N Commerce
 Saml A (Mary) ins 117 S Hunter h636 N Ophir

SATTUI
 " Tulia sten Morthrift Co of Am r505 S Calif
 Sauazius Mabel clk r904 E Main
 Sauer Wm cond r640 E Main
 Saunders Alice clk r1629 W Poplar
 " Chas V (Cleo) emp Stockton Box Co h628 N Sierra Nevada
 " Eug H (Peacock Shoe Shop) h230 S American
SAUNDERS F H Dr DVM (Eva L) Veterinarian, Most complete Dog and Cat Hospital, Serums, Vaccines, Drugs, Supplies For All Livestock Needs 336 E Lafayette, Tel 695 h925 N Yosemite, Tel 6218 (See left top lines)
 " Jas H (Emma) emp Fibreboard Products h814 S Pilgrim
 " Jessie M Mrs r1024 N Wilson way
 Sausedo Jesus (Antoinette) farmer h814 S Hunter
 Savage R N h538 S Stanislaus
 Savala Julia (wid Petronelo) h2241 E Church
 Savings & Loan Building 311 E Main
 Savio Caesar J mech H D Sudmeyer h1314 E Weber av
 " Guy h418 E Ellis
 " John r2139 N El Dorado
 " John (Doris) auto mech h232 E Ellis
 " Mary Mrs h2139 N El Dorado
 " Matteo (Maria) scavenger h1144 S Commerce
 " Tony (May) mech r1314 E Weber av
 Savoia Liquor Store (Stefano Ferrari Giovanni Santini) liquors 40 E Market
 Savoy Hotel (May Tilden) 42 E Market
 Sawdey Frank (Blanche) lab h1645 S Grant
 Sawrey J Edw (Pearl) slsmn Swift & Co h227 Sonoma av
 Sawyer C H project eng SERA
 " Carter J (Adah) h1123c E Market
 " Kittie opr PT&TCo r149 Ramona av
 " Mae Mrs waiter h1135a E Main
 " Robt M (Lillie) swchmn SPCo r1118 Fairfax
 " Robt M jr clk r1118 Fairfax rd
 " Robt S credit mgr Golden State Co h702 N San Joaquin
 Saxton Albt clk r1519 Lucerne av
 " Albt B (Nina) police SPD h1519 Lucerne av
 " Albt H h430 S Pilgrim
 " Myron (Irene) h430 S Pilgrim
 " Ralph C (Leona) clk PG&ECo h1214 S Sutter
 " Richd H r1519 Lucerne av
 " Vera A teller Bank of Am r430 S Pilgrim
 " Wm A clk r1519 Lucerne av
 Saylor Alice Mrs atdt Stockton State Hosp r533 E Harding way
 " Chas L (Alice) h533 E Harding way
 Sayles Arth L (Lena) tire dept C M Menzies h111 E Arcade
 " Ethel Mrs mgr Dudley Apts h9 N Stanislaus
 " Jessie r35 W Park
 " Lyle clk r6 E Maple
 " Oscar A (Anita W) carp h6 E Maple
 " Wallace A r6 E Maple
 Saylor L C atdt Stockton State Hosp r1200 N Calif
 Sbragia Basilio (Isola) mill hlpr Poultry Producers r436 W Scott's av
 " John J emp Fibreboard Products r436 W Scott's av
 " Louis (Dina) mill hlpr Poultry Producers h437 W Scott's av
 Scabbiola Dominic (Adalgesa) h27 W Jackson
 Scabhill John C (Hazel) h76 E Castle

Dohrmann Wolf Agency

General Insurance Tel. 113, 406 E. Market, Stockton

STOCKTON CITY DIRECTORY (1935)

249

- Sceally Margt (wid Patk) mgr Santa Fe Hotel
h240 E Taylor
" Thos F (Josephine) hdw 28 N Calif h19 E
Elm
Scanavino Antonio (Mary) gdnr h537 E Pine
" Fred (Antoinette) baker h1214 E Poplar
Scanlon Alf V lawyer 311 E Main R 500 r229
E Weber av
" Jas F (Edith) h419 E Worth
" Lloyd F clk Austin Bros r419 E Worth
" Wm r419 E Worth
Scantlebury Beatrice E dep County Clerk h211
E Park
" Bros (G R and F E) stationers 17 S Sutter
" Frank E (Scantlebury Bros) r211 E Park
" Geo R (Mabel) (Scantlebury Bros) h947 W
Harding way
" Lois F r947 W Harding way
Scanvino Steven A electn h1415 Pinchot
Scari Ray (Elsie) h115 W Fulton
Scarles H Clay electrotherapist 219 S Sutter
Scarlett Ann (wid C H) h1220 S Hunter
" O R (Hyress) emp R G Le Tourneau Inc
r1607 E Walnut
Scatena Wm A (Elsie) h227 E Ellis
Schachten Arth L (Lila A) slsmn J E Meyer
h1259 N Pilgrim
" Wm (Ella) r1259 N Pilgrim
Schaede Alf clk r1548 S Grant
" Aug F (Anna) atdt Stockton State Hosp.
h1548 S Grant
" Erna emp Stockton Daily Record r1548 S
Grant
" Herman H (Merle W) formn Stockton Even-
ing News h831 E 1st
Schaefer Harold F (Clara B) pntr h2129 S Sut-
ter
Schaeffer Laura (wid Christian) h2382 E Mar-
ket
" Lizzie r2382 E Market
Schauenman Edna Mrs drsmkr 820 N Monroe
" Robt r820 N Monroe
" Wm C (Edna) h820 N Monroe
Schafer Henry (Marie) iron wks 830 S Ophir
Schaffer Jos M emp Fibreboard Products r136
W Worth
" Phillip (Dorothy) whsmn Western States
Gro Co r1025 N Sierra Nevada
Schaffner Edw C (Emily) barber 110 S Sutter
" Jack (Noraine) Indywkr Natl Towel & Lndy
Co h10 Golden Gate av
" Noraine (Schaffner & Mayberry) r10 Golden
Gate av
" & Mayberry (Noraine Schaffner Myrtle
Mayberry) beauty shop 2163 E Main
Schalk Dorothy E r1325 E Acacia
" Edw C (Grace E) asst agt SPCo h1325 E
Acacia
" Mary L (wid J P) r1325 E Acacia
Schamber Adam F (Hulda) ydmn Spiekerman
Concrete Products h1424 S Union
Schatz Cleola beauty opr Florence Sudmeyer
rLodi
" Edw E (Martha) emp Fibreboard Products
h324 S Yosemite
" Gottlieb emp Fibreboard Products rLodi
Schauerman Ira J (Anna) vulc J F Donaldson
h220 Sonoma av
Schaupp Fred shtntlwkr Miller-Hays Co
Scheckler Gordon F (Gertrude W) farmer
h621 W Acacia
Schediwy John (Sari) (Schediwy & Allee) h
1120 N San Jose
" & Allee (John Schediwy Kelly Allee) dental
labtry 242 N Sutter R 207
Scheere Fred H (Marion K) mfg optician Am-
erican Optical Co h430 E Magnolia
Schefelbein Geo H (Eulalie) pntr F A Toolan
h19 E Castle
Scheiber Jos J (Caroline) farmer h1141 N Calif
" Jos J jr tractor driver r1141 N Calif
Schell Frank O (Lydia) h87 Olive av
" Miriam Mrs tchr Hazelton Sch r1240 N Hun-
ter
SCHELL REX F (Miriam) Insurance Adjuster,
259 Wilhoit Bldg. 311 E Main, Tel 2826,
h1240 N Hunter, Tel 7752-M
Schelly Lavon Mrs asst J R Avila h1122 N El
Dorado
Schenck Geo A (Mamie) supt H C Shaw Co
r620 E Market
Schenone Angelo (Alice) buyer DeVincenzi &
Cooney h739 2d
" Anna L clk F W Woolworth Co r1304 E Oak
" Doris Mrs nurse P B Gallegos r640 N Calif
" Emil (Doris) emp Fibreboard Products h640
N Calif
" John (Nellie) h2900 E Main
" Jos gdnr h230 Curtis
" Josephine Mrs r739 E Washn
" Josephine E bkpr Stockton Paint Co r rt 1
bx 639
" Louis (Carmelita) gdnr h209 Curtis
" Mary bkpr G A Sattui r rt 1 bx 670
Scheuffele Velma nurse h519 E Flora
Scheurer Bertha J Mrs (wid J J) h22 W Jef-
ferson
" John E jr (Florence) troublemn PG&ECO
hMichigan av nr Pershing
Schickner Harry L (Florence) ins agt h428
E Fremont
Schiebelhut Conrad (Mary) lab h325 E Orange
" Mary maid r325 E Orange
Schifman Chas mailer Stockton Daily Record
r445 W Poplar
" Henry r445 W Poplar
" Jacob (Olga) h445 W Poplar
" Milton r445 W Poplar
Schilling Frank W (Madelyn) lab Holly Sugar
Corp h27 W Oak
" Wm F h1329 E Scott's av
Schilpp Paul A (Louise) tchr h133 E Maple
Schimmelpfenig Gertrude Mrs h320 E Oak
Schindel C Orville (Ada E) mgr Western Oil
& Refining Co h2343 Pacific av
Schingler Geo emp Fibreboard Products r rt 3
bx 51B
Schirle Bert F (Agnes N) plmbr h535 N Edison
Schlegel Otto A (Mary) carp h1760 Lucerne av
Schleuse Perle P (Elsie) asst mgr John Breu-
ner Co h915 N Center
Schlosser Jules C (Wilma) mgr F M Ferguson
Co Inc h1125 W Acacia
Schmal Wm H (Elsie J) mining h1645 N El
Dorado

- Schmale Fred N (Berdina L) music tchr 1009 W Magnolia
 " Fred N jr musician r1009 W Magnolia
 Schmid Harry L (Josephine) credit mgr PT&TCo h1005 Vernal way
 " Louis rancher r2118 S Sutter
 Schmidt Andw blksmith Valley Steel & Welding Wks h1667 Stanford av
 " Carl r524 E Miner av
 " Carlton R (Mayme) beauty shop 441 N Calif
 " Eudore F (Edna) lab Park Dept h521 E Clay
 " F L Mrs (Clayton Rooms) h42 E Main
 " Frank h118 S Union
 " Frank L (Anna) musician Chas Olson h439 E Worth
 " Frank V (Freda) emp Fibreboard Products h1645 W Poplar
 " Freda V Mrs bkpr Alf Hess r1645 W Poplar
 " Gerald C (Minnie) h1321 E Sonora
 " Helmuth T (Regina) office mgr Borden Dairy Del Co h1516 Berkeley av
 " Henry (Wilda) truck driver h2049 S American
 " Howard H (Clovys) rancher h511 W Oak
 " Jas R (Elvira) electn h39 E Alpine av
 " John h29 W 8th
 " Magdalen Mrs h229 E Park
 " Marie maid 1540 N Center
 " Marion r1321 E Sonora
 " Michl mech C G Schneider r108 E Weber av
 " Orloff A (Leah) trucker Taylor Milling Corp h339 N Ophir
 " Otto R (Clark Hotel Dining Room) r114 S Sutter
 " Russell electn Eddy Elec Co
 " Thos V (Florence) rte formn Gravem-Ingls Baking Co h1602 E Lindsay
 Schmiedt Fred pntr r431 E Main
 Schmierer Hulda Mrs h727 N Sierra Nevada
 Schmitt Alex brewer El Dorado Brewing Co
 " Geo (Phyllis) pipeftr h316 N Grant
 " M Jack slsmn L F Schmidt r1329 N Lincoln
 " Louis F (Joie) ins 418 E Market h1329 N Lincoln
 Schmitz Walter (Christine) nursery 403 E Harding way
 " Willis (Lizzie) lab h430 N Yosemite
 Schnaubelt Edw B (Frances) auto repr 1705 S El Dorado h1740 S Hunter
 " Henry (Ruth) h27½ W 3d
 " Hermina clk A R Blunden r330 Mendocino av
 " Louise atdt Stockton State Hosp h330 Mendocino av
 Schneider A J (Agatha) asmbler R G Le Tourneau Inc r721 N Pilgrim
 " Alex J (Rose) h412 S Yosemite
 " Alice Mrs member City Bd of Educ r836 E Weber av
 " Alvin L (Emma) r1245 N Sierra Nevada
 " Anna (wid Martin) (M Schneider & Sons) h236 N Aurora
 " Carl A clk C G Schneider r836 E Weber av
SCHNEIDER CARL G (Alice S) Leather Goods, Trunks, Bags, Novelties and Repairing, 411 E Weber Av, Tel 2353, h836 E Weber Av, Tel 1693-W
 " Chas C (Frieda) h1556 S San Joaquin
 " Darrel C (Lottie) slsmn h637 W Park
 " Edw F (Eleanor J) dentist 8 N Sutter h1307 N San Joaquin
 " Emma A Mrs bkpr C L McPherson r1245 N Sierra Nevada
 " Fred r236 N Aurora
 " Fred G (Lulu) (Logan Studios) h1944 N El-Dorado
- SCHNEIDER**
 " Fred R (Alma) (Logan Studios) h2209 Crafton way
 " Geo B (Marguerite) (Logan Studios) h1854 Ramona av
 " Geo J (M Schneider & Sons) h1623 E Sonora
 " Gustave (Mamie) fisherman h518 North D
 " Harry A stock clk Poultry Producers r2219 S Calif
 " John F (M Schneider & Sons) r236 N Aurora
 " Louis C (Rose G) auto mech Street Dept h1241 N Sierra Nevada
 " M & Sons (Mrs Anna, J F and G J Schneider) cbtmkrs 248 N Aurora
 " Mary Mrs h2219 S Calif
 " Paul (Lucille) chauf h827 E Channel
 " Tena maid 1334 N El Dorado
 Schnell Bud M meat ctr Safeway Stores r39 W 5th
 " Wm J (Mabel A) firemn SFD h39 W 5th
 Schofield Annette r1867 Jewell ct
 " Thos S slsmn PG&ECo h1867 Jewell et
 " Walter E (Rae) acct h310 E Oak
 Scholl Leta Mrs r1330 N San Jose
 Schon Clara (wid J P) h1140 S Lincoln
 " John r1140 S Lincoln
 " John P h1925 S American
 " Nicholas P (Schon & Acheson) r rt 1 bx 660
 " Peter (Superior Rooms) h127½ E Channel
 " & Acheson (N P Schon A E Acheson) barbers 205 N El Dorado
 Schonberger Geo P h1240 N Hunter
 Schonone Louis clk Hotel L'Italia r121 S Commerce
 School of Thought Mrs Cath Fay pres Mrs C J Willis sec-treas 1214 N El Dorado
 Schoonover Thos J (Lena) pntr Shell Oil Co h468 W Walnut
 Schrader Ledro F (Anna M) farmer h1238 N Wilson way
 Schreiber Vernon A (Fern) emp Chanslor & Lyon Stores h1851 Elizabeth av
 " Lena K sten r1141 N Calif
 Schroder Chas C (Henri) printer Stockton Daily Record h1605 West's la
 Schroebl Daal H (Mayme) sec San Joaquin Lbr Co h1320 E Poplar
 " Hazel W (wid Richardson) h833 W Willow
 " Orville r1320 E Poplar
 Schroeder Carl L (Merle) emp Fibreboard Products h636 N Sutter
 " Chas A (Rose) mgr Arlington Cafeteria r32 S Sutter
 " Claude F (Alice) pntr C M Menzies h2338 E Church
 " Franklin O (Louise M) sec Stockton Independent Pub Co Inc and asst pblr Stockton Evening News r2240 Crafton way
 " Geo H (Kath) bldg contr 715 E Fremont
 " Gottlieb N (Mary) meat ctr h435 N Stanislaus
 " Joe S (Lorraine) pntr C M Menzies r2338 E Church
 " Kath G Mrs r1345 N San Joaquin
 " Laura r2338 E Church
 " Ophir O mgr Fremont Park Apts h442 N Sutter
 " Bichd tractor opr r209 E Weber av
 Schroll Kenneth W (Mildred) h1330 N Center
 Schubert Etta smstrs r548 W Oak
 Schuh Fred r643 N Grant
 Schuldt John S (Adeline) electn W H Charboneau h1041 W Flora
 Schuler Carrie G h1245 E Lafayette
 " Elice r3502 Pacific av
 " Ethel L (wid J W) h1020 N Baker

HOTEL RAMONA**Garfield
1000****EVERY ROOM WITH PRIVATE BATH****QUIET — REFINED — HARMONIOUS****174 ELLIS ST.****San Francisco, Calif.**

STOCKTON CITY DIRECTORY (1935)

251

SCHULER" Geo F (Eliz) (Geo F Schuler & Son) h2625
Clarendon av**SCHULER GEO F & SON (Geo F Schuler)**
Plumbing and Sheet Metal Work, 1130 E
Weber Av, Tel 2585

" John W r1020 N Baker

" M Louise h1245 E Lafayette

SCHULER-O'CONNELL GRAIN CO. Phil
O'Connell Pres, E D Wilkinson V-Pres,
Saml Mateer Sec-Treas, Grain, Hay, Beans,
Etc, 4 W Weber Av, Tel 4646" Wm C (Hattie R) h1415 N San Joaquin
Schulhof Bernard (Margt) uphol Stockton
State Hosp h617 N AuroraSchuller Arth W (Irma) atdt Standard Stations
h36 E Walnut" Irma H sten Stockton Merchants Assn r36
E WalnutSchultz Calvin L (Rose) mech Oranges Bros
h1433 W Poplar

" Chas A slsmn Assoc Oil Co h1030 S Sutter

" Norman J (Viola) printer Stockton Daily
Record r rt 2 bx 134

" Wm E h606 E 6th

Schulz Arano M (Ada E) vulc h2118 S Sutter
" Paul C (Dorothy) radio opr KGDM Radio
Sta r537 N San JoseSchumacher Harry L (Claire L.) h1341 Buena
Vista av" Jake J (Muriel) welder R G Le Tourneau Inc
r219 E Miner av

" Wm A (Alisia L) h1341 Buena Vista av

Schumm Albt (Muriel) r207 N San Joaquin

" Geo J mach Sterling Pump Corp r210 S Calif

Schuring Cloe J r603 N San Joaquin

" Thos J brewer El Dorado Brewing Co h619h
E SonoraSchurr Earl G eng Golden West Lndy Co
h1955 E LafayetteSchuster Morris A (Isabella) stock buyer h210
E NobleSchutte Carl W (Edith M) jan Hazelton Sch
h2600 Mt Diablo av

" Wm (Eliz) h830 Buena Vista av

Schuyler Walter O (Mae) shovel opr h826 N
Union

Schwab Jos B (Mary L) h805 N Pershing av

SCHWALL GREGORY J (Irene) City Electric
Inspection, h436 S Tuxedo Av**SCHWARTZ DAVID H (Beatrice L)** Whole-
sale Leather and Shoe Findings, Supplies
for Shoe Repairs, Shoe Stores and Shine
Parlors, 239 S California, Tel 8065, h1157
W Willow" Edgar M pres Genl Potato & Onion Distrib-
utors r r12 bx 239" Frank (Hilda) leather gds 517 E Main h619
N Center

" Fred E (Louise) clk h310 S American

" Irving r945 S Center

" Isaac M (Jennie) slsmn h528 W Oak

" Joe (Matilda) gro 945 S Center

Schwartzler Evalyn Mrs h2442 E Taylor

" Geo M r2442 E Taylor

Schwarz Fred E asst mgr Hotel Terry r310 S
AmericanSchwedhelm Henry (Helen) sheepshearer
h2130 S CommerceSchwegler Wm (Christina) mill hlpr Poultry
Producers h1049 N Sierra NevadaSchweitzer Carl (Cath) mech optician Ameri-
can Optical Co h1640 W Walnut" Clarence (Louise) emp Stockton Box Co
h1445 Buena Vista av" Hazel A Mrs Indwkr Stockton City Lndy &
Parisian Clhrs h320 E 9th

" Herbt B electn C J Franke r122 N Stanislaus

" Mathias h1517 E Miner av

" Wm H (Amalia) h204 E 9th

Schwickerth Bernard (Josephine) h1415 E
Sonora

" Cecilia r1415 E Sonora

" Frank car washer Merle Sprague r1415 E
SonoraSchwilk Norman F (Mary) mgr American Op-
tical Co h1235 N San JoaquinSchwinden Henry (Edith) stock clk Poultry
Producers h2045 S American

Schwindt Wm P r111 E Alder

Schwing Doris emp Stockton Dry Gds Co r1120
N Yosemite

" Frank J (Ethel) broom mfr 2645 E Main

" Henry W sta supvr Gen Pet Corp r327 E
Noble

" Jules L h36 Golden Gate av

Schwoerer Verbena Mrs emp Fibreboard
Products h247 S CalifSchwuchow Edw H (Augusta) gro 704 E
Church h706 do

Sciari Ray bkpr Bank of Am r115 W Fulton

Sciaroni Angelo (Sophie) h27 E Anderson

" Camie E emp Stockton Dry Gds Co r538 N
Sierra Nevada

" Elsie asst J V Craviotto r30 W Wyandotte

" Isaac (Mary) farmer h30 W Wyandotte

" Louis A (Camie) slsmn h538 N Sierra Ne-
vada

" Robt K (Rena) h1235 S Madison

Sciullo Danl (Carmella) shoe repr 1315 E Haz-
elton av

Scofield Sarah Mrs r412 N Aurora

Scoggins Verne C (Norma) news writer Stock-
ton Daily Record hBloomfield av nr Bur-
leigh av

Scolari A J h1525 E Market

" Chas welder R G Le Tourneau Inc r2210 E
Lindsay" Jos (Inez) pntr Davies Painting Serv r2240
E Lindsay

Sconce Wm L slsmn R L Russell r1731 W Flora

Sconyers Edw C (Lottie) carp h1738 E Washn

Scotland Geo E genl agt Penn Mutual Life Ins
Co rSacramento

Scott A E clk A Levy & J Zentner Co

" Alberta Mrs beauty shop 446 W Magnolia

" Amelia (wid C A) h1441 N Commerce

" Bernice tchr El Dorado Sch r1727 N Center

" Ansell r716 La Follette

" Bert (Maud A) pipe ftr h418 N Sutter

" Caryl E (Sylvia) floormn Hansel & Ortman
h1120 S American

" Chas (Mabel) brkmm h721 Hyde ct

SCOTT

- " Chas (Melba I) struct steel 945 S Pilgrim h936 La Follette
 " Chas P (Alberta) carrier P O h446 W Magnolia
 " Chas R (Cath M) signalmn h706 N Argonaut
 " Clarke E (Laura J) mining h618 N Hunter
 " E L (Eliz) surv USA Dist Eng h705 N Stockton
 " E T r2034 E Church
 " Ed boat oiler r444 E Market
 " Edna with Western Pacific Railway rHotel Wolf
 " Edw (Martha) pntr h2198 E Church
 " Edw R (Lena) adtd Stockton State Hosp h24 E Wyandotte
 " Eug E (Alberta B) slsmn h533 N Stanislaus
 " Everett W (Ethel) clk h716 La Follette
 " Floyd emp Black's Package Co r rt 3 bx 136
 " Floyd J (Bertha) liquor 33 S Calif h1235 W Flora
 " Frances (wid C D) r1220 E Clay
 " Frank C (Gladys) Internal Revenue Agt h445 W Vine
 " Geo R (Gladys) asst mgr Hotel Lincoln h120 S El Dorado
 " Georgia housekpr 2625 Clarendon av
 " Geraldine A r311 E Poplar
 " Grace r522 E Flora
 " Halbert E (Paul) chauf h1633 E Channel
 " Jack (Mabel) welder h1343 E Weber av
 " Jas A (Mabel) h82 W Castle
 " Jas N (Goldie) carp h223 N Aurora
 " Jennette A (wid M L) h1727 N Center
 " Keturah Mrs h421 E Lindsay
 " Lena S emp Stockton Dry Gds Co r24 E Wyandotte
 " Marjorie emp Stockton Daily Record r1444 E Oak
 " Marvin H (Hazel L) slsmn h119 E Lindsay
 " Mary J clk r1661 W Poplar
 " Nellie nurse r5 E Elm
 " Otis lab r30 W Clay
 " R M clk J R Phillips r133 W 3d
 " Ralph F (Winifred) slsmn h1405 E Lafayette
 " Robt r82 W Castle
 " Robt C tmstr Stockton State Hosp r1200 N Calif
 " Rose L (wid Robt) h1444 E Oak
 " Russell F (Zella A) setup mn R G Le Tourneau Inc h1821 E Acacia
 " Saml C r635 E 9th
 " Saml J carp r1661 W Poplar
 " Susanna Mrs h1208 E Lafayette
 " Velda V usher Fox Cal Theatre r618 N Hunter
 " Vernon E servmn Westn Auto Supply Co r21 W Anderson
 " Violet emp Fibreboard Products r1437 E Main
 " Walter carp r104 W Oak
- SCOTT WM J (Margt B) Building Contractor. Estimates Furnished, 1661 W Poplar, Tel 7053**
- " Wm M (Mary L) slsmn h311 E Poplar
 " Winnifred Mrs (Scott & Barnes) r1405 E Lafayette
 " & Barnes (Mrs Winifred Scott Mrs Laura Barnes) drsmkrs 311 E Main R 262
 Scovell Harla A opr PT&TCo r1248 S Sutter
 " Wilse E gro 1248 S Sutter
 Scoville Albt M Rev r436 Mariposa av
 Scribner Florence P beauty shop 845 E Miner
 " Louise Mrs h208 S American
 Scrimsher Chester S (Lillian) asst formn State Dept of Highways h705 E Anderson

- Scuggs Peter lab r510 W Scott's av
 Scully Thos J (Rosana) slsmn h104 W Oak
 Seach Anne L opr PT&TCo r1911 McKinley av
 " Chas H (Ethel I) supvr Stockton Elec RRCO h1146 N 1st
 " Jennie Mrs mgr Kenwood Apts h537 E Oak
 " Thos E (Anne) clk Austin Bros h1911 McKinley av
 Seaman Robt r636 S Pilgrim
 Seamans Josie E (wid G W) h2325 E Lafayette
 " Robt bus mn Arlington Cafeteria r245 N Union
 " Robt E lab r2325 E Lafayette
 Seamen's Church Institute of America H S Holmes mgr Port of Stockton ft of W Washn
 Searing Milton J (Lena M) firemn SFD h627 N Calif
 Searles Mary Mrs r830 W Flora
- SEARS ROEBUCK and CO, Clemens J Sedick Mgr, General Merchandise, Allstate Tires, Bradley Farm Implements, 940 E Park, Tel 68**
- Sears Wm J (Clara L) clk P O h1277 N Ophir
 Seaton L G cook Stockton State Hosp r1200 N Calif
 Seattle Rooms (Virginia Marzi) 29 E Channel
 Seavey Dorothy Mrs slswn Katten & Marengo h430 E Oak
 Sebree Mae F (wid Dudley) h415 E Clay
 Secina Ernest (Lena) h521 S San Joaquin
 Second Baptist Church (African) C W Dawson sec 1241 E Market
- SECURITY TITLE INSURANCE & GUARANTEE CO, Harry J McIsaac Mgr, 30 N San Joaquin, Tel 318**
- Seder Theo H ins agt h1841 S American
 Sedick Clemens J (Leila B) mgr Sears Roebuck & Co h1620 W Flora
 Sedgwick Wm D (Zella) clk h402 Lexington av
 Sedor Alex h409 E Channel
 See Hing tailor h310 S Center
 Seeds Jessie nurse r1046 N Hunter
 Seegers John lab Stockton Fire Brick Co rFrench Camp
 Seely John (Alice E) men's furngs 326 E Main h28 E Elm
 " Paul H clk Standard Stations r28 E Elm
 Seery Thos J (Margt) lab Park Dept h407 McCloud av
 Sefert Clara E sten Scott Rex r319 W Oak
 " Harry S (Clara) slsmn J C Penney Co h319 W Oak
 Segale Americus J (Merle) linemn h1704 E Anderson
 " Columbo (Ethel M) h152 W Walnut
 " Constance D reporter Stockton Merchants Assn r1419 S Sutter
 " Ernest F teller Bank of Am r152 W Walnut
 " Jas P auto repg 525 E Channel r152 W Walnut
 " Lawrence H (Mary) teller Bank of Am h27 E Cleveland
 Segarini Bros (John S and V S) gro 2549 N San Joaquin
 " Della r244 E Ellis
 " Edw clk r244 E Ellis
 " Geo clk r244 E Ellis
 " John S (Segarini Bros) h244 E Ellis
 " Silvio (Mary) lab h1231 S Commerce
 " Susie (wid Tony) r244 E Ellis
 " Victor S (Segarini Bros) r244 E Ellis
 Seguida Secondino (Ybarra & Seguido) r231 W Washn

F. J. DIETRICH & CO.

INSURANCE

26 S. SAN JOAQUIN

APPRAISALS

STOCKTON CITY DIRECTORY (1935)

253

Seher Jacob r1542 Milton
 " Margt Mrs h1542 Milton
 " Ray slsmn Golden State Co r1542 Milton
 Seib Willis F slsmn PT&TCo r 548 N Sutter
 Seiber C R (Iona) slsmn h329 E Magnolia
 Seidel Emma (wid Gus) h326 S Garfield
 Seifert Christ canner r1228 E Oak
 " Lawrence carp h1228 E Oak
 " Lawrence H (Beatrice) emp Fibreboard Products h1340 W Park
 Seigel Laura with Stockton Savings & Loan Bank rHotel Wolf
 Seiler Ernest L struct eng Chas Scott r928 W Vine
 Seiffert Leone Mrs r604 N Hunter
 Seitz Dora (wid Francis) r1202 N Yosemite
 " Reuben W r1202 N Yosemite
 Selaya Albt M (Mary R) concretewkr h1218 S Pilgrim
 Selby Danl clo clnr A O Cannon h215 E Fremont
 Self Lela Mrs h1416 E Weber av
 Selina Evelyn clk S H Kress & Co r rt 2 bx 993
 Seliner Irene Indwkr Natl Towel & Lndy Co rCentral av
 Selkirk Alvin H (Dorothy) meat ctr Safeway Stores h1910 S Calif
 " Ellen (wid A B) h1854 McKinley av
 " Geo (Ida) gas sta 1420 N El Dorado h2225 do
 " Grace V (wid W R) h1856 McKinley av
 " Jos r1854 McKinley av
 " Ross (Eileen M) meat ctr h430 E Acacia
 " Wm R r1219 E Park
 Sellars Elmer M (Pearl) mach Hansel & Ortman r1852 W Harding way
 Seller M F (Louella) ranchwkr h225 S Burkett
 Sellers Edw mech r638 E Oak
 " Geo P (Victoria) lab h638 E Oak
 " Henry A (Adnah) emp Fibreboard Products h49½ W 4th

SELLMAN ANNA (wid Lafayette) pres Stockton City Laundry, Parisian Cleaners, h150 W Pine

Selma Apartments Blanche Stoops mgr 212 N Calif
 Selme Eug V h429 E Anderson
 " Grace r429 E Anderson
 Selna Adeline A with Coll of the Pac r2335 Linden rd
 " Fred J (Ruth L) h660 N Regent
 " Josephine h729 N Sierra Nevada
 " Leopold (Aurora) h2335 Linden rd
 " Paulina r729 N Sierra Nevada
 Selner Louisa Mrs r315 W Fremont
 Semeano Anna Mrs h1905 Marsh
 Semenza Frank (Theresa) h39 E Charter way
 Semes Phil musician r34 S San Joaquin
 Senior Arth J (Laura) mach h38 S Union
 Senn Carl (Virginia) chauf C F Tietjen h536 S Stanislaus
 " Joe (Josephine) (Senn & Omlin) r rt 2 bx 222
 " Virginia Mrs opr Raymond Mfg Co r536 S Stanislaus
 " & Omlin (Joe Senn, Teddy Omlin) liquors 20 N El Dorado

Senner Reinhart h538 N Edison
 " Reinhart jr (Louise) driver Stockton Delivery Co h1645 S Sutter
 Sensney Winifred Mrs slswn Katten & Marengo r rt 1 bx 615e
 Senter Chester A clk Green Frog r19 N Hunter
 " Le Roy L clk Green Frog r19 N Hunter
 Sepanek Bernice sten r230 N Sierra Nevada
 " Betty sten r230 N Sierra Nevada
 " Michl C (Bertha) blksmith h230 N Sierra Nevada
 Sepich Milan (Anna) bronze fndy 2590 Linden rd
 Seppi Jessie Mrs r1115 S Center
 " Nadine clk r1115 S Center
 Sepulveda Onofrie (Hope) h1127 E Lafayette
 Sequoia Apartments Mrs Nan Harlin mgr 131 N Calif
 Serek Michl clk Stockton Junk Co r915 E Market
 Seroy John (Leonie) h422 Chestnut
 " Lu Oren (Jeanette) firemn r422 Chestnut
 Serpa Geo whsmn Sears Roebuck & Co r rt 4 bx 157
 Serr Eug F (Grace R) asst County Farm Advisor h922 N Orange
 Serrano Peter (Lorenza) lab r420 W Scott's av
 Serraville Jas (Bernice) clk h930 N Commerce
 Servantes Candelario (Librada) h126 S Pilgrim
 " Silvio r126 S Pilgrim
 Serventi Anton C (Maria C) h1504 S American
 " Eleanor bkpr Felix Poletti r rt 1 bx 14a
 " Ernest r1530 N Calif
 " Jos (Anna) slsmn Katten & Marengo h529 E Pine
 " Mary bkpr G P Puppo r rt 1 bx 14a

SERVICE CLEANERS (Jerry Smetzer, W H Atchison) "Your Satisfaction Our Success" We Call For and Deliver, 2326 N El Dorado, Tel 1992

Sesina Ernest (Lena) clk Geo Lucchesi r521 S San Joaquin
 Sessions Alf r85 Euclid av
 Setchell Edw S (Nettie) h1327 E Flora
 Setnes Matthias (Bess) h1028 N Commerce
 Settle D E vet h21 W Willow
 Setzer E O emp Stockton Box Co rCounty Club blvd
 Seung H Kim (Duck Inn Lunch & Bakery) h939 S El Dorado
 Seutter Chris E welder R G Le Tourneau Inc rLodi
 Seventh Day Adventist Church 1400 N Monroe
 Seventh Day Adventist School 2025 S Hunter
 Severa Juan (Maria) baker La Alianza Cafe h1215 E Main
 Severance Hattie r1130 S El Dorado
 " Mabel L Mrs h1122 E Miner av
 Severin Edw (Nettie) pntr h1132 S Center
 Severn Jos L (Anna L) pntr h1124 N Wilson way
 Sevey Fred A (Ethel) h135 E Wyandotte
 Sevits Glenn T (Sibyl) emp Stockton Box Co h3845 N San Joaquin
 Sevor Jos lab r1046 W Washn
 Sexton Augusta (wid W J) h1234 N Commerce

SEXTON

" Barbara E Mrs ftr Donovan Smart Shop
h1125 S Sutter
Seymour Arth J (Vida) motormn Central Cal
Traction Co h720 N Hunter
" Arth T (Mabel A) osteo 42 N Sutter R 311
h1445 N Baker
" Villean bkpr r321 E Park
" Wm clk Cal Highway Patrol rLinden
Shackelford E L firemn St Joseph's Hosp r122
S Stanislaus
" Edgar V carp h2444 E Hazelton av
" Guy A (Anna) jan Continuation High Sch
h1627 Stanford av
Shackelton John W (Rozaria) slsmn Sperry
Flour Co r2102 N Calif
Shackford Emma S (wid Saml) r1440 E Lind-
say
" Frank A florist 333 N Wilson way h1440 E
Lindsay
Shade Alvin R emp Fibreboard Products r300
E Acacia
" Wm E (Emma) h1120 N Wilson way
Shadley Frank E (Ethel M) ydmn Shell Oil Co
h1731 W Flora
Shaeffer Jas A (Rita) swchmn h719 N Sierra
Nevada
Shafer Carlos J (Fern) lab h740 North D
" Fannie (wid Henry) h122 S Stanislaus
" Harry (Lorraine) plstr h547 E Oak
Shaffer Albt L (Marium L) h125 S Grant
" Georgia E sec Neumiller & Ditz r1130 W
Vine
" Grace Mrs r830 N Monroe
" Lydia O Mrs r260 W Fulton
" Rosa (wid J C) h1664 S Grant
" Verr r1664 S Grant
Shalian Miriam h144 W Park
**SHALJIAN VAN L (Alta B) City Purchasing
Agent, h1426 N Edison, Tel 4551-J**
Shand Clyde E (Jeanette B) (West Coast Bldg
Wrecking Co) h1235 N Wilson way
Shanda Rudolph (Bertha) carp h706 North D
Shankel Oscar H (Ofiel) lab Holly Sugar Corp
r rt 1 bx 597
Shanks J Carlton (Doris M) supt PT&TCO
h1874 Jewell ct
Sharbo Jack (Theresa) lab h415 E Geary
Sharkey Chas J r216 E Miner av
Sharp Benj r419 E Poplar
" David G (Muriel) whsmn h784 Anteros av
" Ethel S tchr h419 E Poplar
" Francis M clk A C Erickson r419 E Poplar
" Georgia S (wid W J) h527 N Argonaut
" Glenn V chauff Gen Pet Corp r rt 1 bx 483
" Luther (Grace) with Coll of the Pac h155
Euclid av
" Mabel Mrs asst librn Christian Science Read-
ing Room r1027 W Elm
" Norman E r527 N Argonaut
" Saml r784 Anteros av
Sharpe Melba sten Gravem-Ingليس Baking Co
r227a S Sierra Nevada
" Vernon driver Blue Ribbon Dairy Farms r
227a S Sierra Nevada
Sharpnack John L (Mary) mech C M Menzies
h2189 E Church
" Thos B (Olive) h1219 N Ophir
Shaughnessy Edna M (wid M P) h401 Men-
docino av
Shaver Frank r1445 E Worth
" Frank P labtry techn Stockton State Hosp
r1200 N Calif
" Franklin G (Effie) tel opr AT&SFry h1445
E Worth

Shaw Arth B (Elsie) surv City Eng h629 W
Walnut
" Arth S (Irene) dentist 105 E Main h1327
Carlton av
" Bernard plstr r721 Grattan av
" Bert (Kath) lather h1730 School
" Eliz A (wid Robt) r1161 W Elm
" Ella M slswn Valley Floral Co h314 E Miner
" Elma r638 E 4th
" Emmons S (Alice) h416 Mendocino av
" Everett R (Cleo) slsmn J C Peaney Co h705
E Lindsay
" Geo h1207 W Fremont
**SHAW H C CO THE, J H Thompson Pres, Mrs
L H Beard V-Pres-Treas, M H Wright Sec,
C A Coggin Mgr, Implements and Hard-
ware, 46 N California cor E Weber Av, Tel
1007 (See page 18)**
" John r426 E Market
" John R (Lillie) h315 W Vine
" Leonard C (Blanche) swchmn h121 S Stanis-
laus
" Lester L (Ruby) emp Fibreboard Products
h2253 E Market
" Mae with Coll of the Pac r3502 Pacific av
" Mary E supvr Stockton State Hosp r1200
N Calif
" Theo B carp r1443 Buena Vista av
" Wm S (Cora) lab h721 Grattan av
Shawghin John A (Theresa A) lab h1833 E
Clay
Shea Marshall slsmn D Dinubilo & Co r Mo-
desto
" Ola F (Maude) barber h1005 N Calif
Shearer Henry O (Margt) driver Borden Dairy
Del Co h427 E 7th
Shedd Voyle A (Leta F) cash Port of Stock-
ton h1705 Lucerne av
Shedrick Cora L r536 N Pilgrim
Sheehan Archie mach r1227 E Channel
" Danl V (Cath A) emp Gravem-Ingليس Baking
Co h1306 E Flora
" Emma J nurse h1227 E Channel
" Estelle h1940 S Grant
" J A ranchwkr Stockton State Hosp r1200 N
Calif
" John (Margt J) lab h232 E Taylor
" Leslie D (Geraldine) emp Fibreboard Prod-
ucts h531 North D
" Margt J Mrs mgr Stocktonia Hotel r232 E
Taylor
" Olive L clk PG&ECo r170 E Cleveland
" Wm F pkr Zellerback Paper Co r1940 S
Grant
Sheets Wm G (Grace) (Nu-Way Cleaners)
h738 E Charter way
" Wm H sec Overland Transfer Co r32 S Sut-
ter
Shelby Rooms Marion Raye mgr 110 S Hunter
Sheldon E Martha clk r45 Knoles way
" Frances F clk r45 Knoles way
" Francis B (Inez) (Holliger & Sheldon) h45
Knoles way
" Inez M clk r45 Knoles way
" John F r45 Knoles way
Shelfman Frances r1405 N Commerce
Shell Edna h311 S American
" Oliver r821 N American
" Oscar (Maudell) mach h138 Hiawatha av
" Oil Co H N Goodwin dist mgr 2101 E Weber
gas stations 502 N Calif 348 S Center 548
N El Dorado 402 and 1401 S El Dorado
1449 E Harding way 140 W Harding way
211 and 1248 E Miner av 1766 Mt Diablo av
135 S Sutter 2357 Pacific av 648 E Weber
av 501 N Wilson way and 1045 N Yosemite

(GREEN BROTHERS)

CLARK HOTEL PHARMACY

TOM AND HARRY GREEN



193

Stockton

Prescriptions

Toiletries

Sundries

400 E. MARKET

FREE DELIVERY UNTIL MIDNIGHT

STOCKTON CITY DIRECTORY (1935)

255

Shellard Austin mech E A Test r1859 Carmel av
 Shellenbarger Mattie (wid Geo) r204 E 6th
 Shelley Gordon C (Genevieve B) clk Taylor
 Milling Corp h731 N Sutter
 Shellman John r711 S Lincoln
 Shellum Esther F (wid A E) h1139 N Edison
 Sheltman Frances tchr Stockton High Sch
 r1405 N Commerce
 Shepard Herbt V (Kath) pntr h534 W Oak
 " Mary J (wid Thos) r1111½ E Washn
 " Norman H r534 W Oak
 " Rose Indywkr Stockton City Lndy & Pari-
 sian Clnrs r1320 E Washn
 " Wm R (Rose) (Shepard & Son) h1320 E
 Washn
 " Wm T (Shepard & Son) r1303 E Washn
 " & Son (W T and W R) auto pntrs 1528 E
 Market
 Shephard Paul lab r1701 Palm av
 " Robt (Ellen) lab h1701 Palm av
 Shepherd Carlton W (Hattie) dentist 343 E
 Main R810 h1319 N Harrison
 " David H (Myrtle E) acct h1230 W Vine
 " Geo Y (Ella) millmn Union Planing Mill
 h1159 Vernal way
 " Helen M r1159 Vernal way
 " Lee A (Roberta M) storekpr Stockton State
 Hosp h1215 W Acacia
 " Martha (wid J F) h169 W Pine
 Sheppard Arth C (Edith) h928 N Pilgrim
 " T W pkr Taylor Milling Corp
 Sherburn Henry J gas eng r1119 W Oak
 " Irvin (Leila) h437 W 9th
 Sherfey Donald r434 E Market
 " Flossie Mrs (Coffee Tavern)
 " Floyd (Vourakis & Sherfey) r422 E Sonora
 " J Elmer h422 E Sonora
 Sheridan Zyda A bkpr The Wonder r434 E
 Market
 Sherman Alice collr Stockton Daily Record
 h748 N Hunter
 " Amelia r1127 E Oak
 " Claude A (Jane) dentist E F Schneider
 h1536 W Flora
 " Edith M r748 N Hunter
 " Frank cook r23 W Main
 " Helen (wid J F) h517 S Stanislaus
 " Louis clk Arth Samuel r120 S El Dorado
 Sherrick Geo H (Alice) slsmn h160 Knoles
 way
 Sherry Frank (Helty) barber h130 N Aurora
 Sherwood Annie L h2029 N Calif
 " Chas W (Mary E) h1438 E Hazelton av
 " Enoch F (Charlotte) supt maintenance Shell
 Oil Co h1227 N El Dorado
 " Geo lubricator Althouse-Eagal Co r rt 3 bx
 430
 " Golden F (Rita) slsmn Overland Transfer
 Co h1633 W Poplar
 " Howard (Luella) emp Fibreboard Products
 h1705 W Willow
 " Ida M r1610 E Main
 " Ralph (Alice) h1610 E Main
 " Thos H mach r1116 E Sonora
 Sheveland L L opr Stockton Evening News
 h545 N Calif
 Shibata Matsu Mrs notions 316 S El Dorado
 " San (Matsu) cbtmkr 314 S El Dorado h316 do

Shibley Park Marsh cor B
 Shibutani Naonosuka ins agt h145 W Clay
 Shicable Harry r811 S Lincoln
 Shidy Leland P h326 Tuxedo ct
 Shiebelhut Conrad lab Stockton Elec R R Co
 r rt 2 bx 569
 Shields Harry H (Nellie) shovel opr h2039 E
 Hazelton av
 Shilling Richd formn Stockton Iron Wks r215
 N Calif
 Shillo Berthold (Phoebe) h17½ W Anderson
 Shima G Togo office 11 S San Joaquin R 212
 h1004 W Park
 " O h311 S Commerce
 Shimakawa Kennajiro h237 E Church
 Shimazaki Toyojiro restr 237 S El Dorado
 Shinada Y furn rms 19 E Lafayette
 Shinasaki Seinosuke h321 W Jefferson
 Shine Geo (Mabel) swchmn h538 Aspen
 Shinkman Max (Fannie) slsmn h3616 Pacific
 av
 Shinkosky Jacob (Rose L) mgr Gallenkamps
 h1246 N Pilgrim
 " Rose L slswn The Wonder r1246 N Pilgrim
 Shinn Lloyd r1319 E Miner av
 Shino Tonckichi vulc 345 S El Dorado h119
 E Sonora
 Shinoda Y Mrs h36 S Commerce
 Shipley Rose A Mrs h323 E 1st
 Shipman John musician r24 S Grant
 " Sarah sten r1215 S Harrison
 " Wm R car repr h1215 S Harrison
 Shire Harry E (Margt) mach h1738 S San Joa-
 quin
 Shirkey John W (Ada M) pntr Railway Exp
 Agcy h515 W Flora
 Shirley Walter A (Irma) farmer h719 E Miner
 av
 Shishido Mataiche h30 W Lafayette
 Shively Jeanette (wid Floyd E) h702½ S San
 Joaquin
 Shockey G Ellis r331 S Wilson way
 " Geo R (Ruby) expmn h331 S Wilson way
 Shoemaker Frances M emp Stockton Dry Gds
 Co r1019 W Elm
 " J Philo (Frances M) police SPD h1019 W
 Elm
 Shofner Danl r 210 E Ellis
 Shook Andw r102 W Fulton
 " Gertrude r102 W Fulton
 " J Ray (Alma) tile contr 2137 S Calif
 " John L (Eleanor) with Althouse-Eagal Co
 h rear 2737 E Miner av
 " Sophia T Mrs r1691 W Flora
 Shope W A slsmn Fred Tucker
 Shore A B r121 S Sutter
 " Bud r46 W Main
 " Evemay Mrs beauty shop 436 N Stanislaus
 Short Anne M with Rossier & De Lucchi h428
 E Fremont
 " Blanche tchr Roosevelt Sch r1234 W Hard-
 ing way
 " Chas r119 W Magnolia
 " Chas E (Harriet) tailor F J Fiola h119 W
 Magnolia
 " Darcy A clk PG&ECo r103 Moss av
 " Edw (Caroline) h705 E Lindsay

SHORT

" Kenneth J (Verl M) formn Stephens Bros
 h1421 W Elm
 " Lawrence r119 W Magnolia
 " Reginald W pntr r103 Moss av
 " Robt T (Florence P) office mgr Golden State
 Co h1118 W Vine
 " Virginia L tchr Stockton High Sch r140 E
 Willow
 " Wilbur H (Wilma) office mgr Safeway
 Stores h638 E Lafayette
 Shouse Thos R driver Diamond Match Co r1643
 S Calif
 Showalter Henry h1551 S Hunter
 Shriver G C h121 W Rose
 " Virgil E emp Fibreboard Products r1445 N
 Van Buren
 Shryock Herbt E (Ruth H) frt and pass agt
 AT&SFRy h749 S San Joaquin
 " J E mach R G Le Tourneau Inc r119 E Lind-
 say
 Shuck Blanche A slswn Smith & Lang r833
 E Channel
 " L W clk h833 E Channel
 Shuffler Harriet beauty opr r1513 S Aurora
 " Jas C h1513 S Aurora
 Shull Raymond G (Delpha) clk A J Gault h368
 Laurel
 " Ruth r808 E Park
 Shultz Marie M bkpr Holliger & Sheldon h1157
 N Sierra Nevada
 " R C v-pres Engineering & Foundry Co
 Shulz Vigo H (Virddie L) ditch contr 644 Lex-
 ington av
 Shuman John P (Mary) h640 E 5th
 Shun Lee mgr Berlin Co h105 E Washn
 Shurs Harry M (Daisy) barber A M Kolher
 h1240 N Hunter
 Shuster Louis (Fannie) pdlr h1561 S Sutter
 " Mildred r1561 S Sutter
 Shute Leon A wchmn Port of Stockton r513
 E Fremont
 Shyres Orville (Hazel) mot pic opr h215 E
 Fremont
 Siaperos Jas waiter r322 E Market
 Sias Sarah r2255 McKinley av
 Sibbald John (Betty) (Bell-Sibbald Co) h836
 W Rose
 Sibley Gertrude with Coll of the Pac
 Sibole John V (Ella) eng h530 N American
 " Lena Mrs atdt Stockton State Hosp r1200 N
 Calif
 Sibonich Bernice r1015 W Fremont
 " Blaine r1015 W Fremont
 " F J h1015 W Fremont
 Sicher R waiter G B Ghiorzo r rt 3 bx 524
 Sickert Wm A (Mildred) eng h107 N David av
 Siddoway Edith Mrs slswn Katten & Marengo
 " Robt L (East Side Pump & Motor Exch)
 Siedler Rue r420 E Church
 Siegel Raymond slsmn r1325 E Market
 Siemering Mamie nurse Vanosse Hosp
 Sierra Oil Co Ltd 11 S San Joaquin R 706
 plant ft of Weber av
 " Railway Co frt depot Stockton Delivery Co
 agts 35 S Grant
 " Theatre J H Huff mgr mot picts 522 E Main
 " Vista Vineyard Co C T Keister sec 343 E
 Main R 616
 Sievers Eliz sten r1711 N Commerce
 " Eugenia R (wid F R) h1711 N Commerce
 " Ferdinand r1711 N Commerce
 " Geo asst cash Bank of Am r802 N Hunter
 " Geo R (Pauline L) surv USA Dist Eng h410
 E Flora
 " Jack G (Amy) pharm Tom Gleason's Drug
 Store h2412 Allston way

SIEVERS

" Wm A axmn USA Dist Eng r1711 N Com-
 merce
 Sifford Pearl tchr Stockton High Sch h135 E
 Magnolia
 Siggillia Wm auto pk 121 S San Joaquin r34
 do
 Sigler Avery (Henrietta) h1884 W Willow
 " Glenn atdt Stockton State Hosp r1200 N
 Calif
 Sigman Geo clk O A McCarty r909 E Main
 Signal Oil & Gas Co of Calif S M Conner mgr
 w end W Weber av gas sta 1235 E Hard-
 ing way
 Signore Tony lab r32 S Madison
 Sigrist Jean h529 E Flora
 Sikh Temple Rev Tora Singh pastor 1930 S
 Grant
 Sikora Emil (Mildred) tchr Continuation High
 Sch h1119 W Rose
 Silak Michl (Mary) lab Cal Water Serv Co
 h2223 E Sonora
 Silber Otto F (Lena) barber 909 N Wilson way
 h1036 N Pilgrim
 " Walter R (Blanche) firemn SFD h1036 N
 Pilgrim
 Silberhorn Harry clk John Breuner Co r532
 E Main
 Siler Celia M sten r1230 N San Joaquin
 " G Arth (Margt) barber 2061 E Main
 " Irma L Mrs bkpr Printwell Press r1230 N
 San Joaquin
 " Ivan C (Irma L) slsmn h1230 N-San Joaquin
 Silivera Edw driver Independent Dairy De-
 livery Co
 Silkwood Chas (Melissa) r460 Anteros
 " Leland lab h460 Anteros av
 Sille Maurice J trav agt h1333 E Hazelton av
 Silva Albt D (Genevieve) h1330 E Washn
 " Amelia L (wid J F) h1435 E Main
 " Antonio (Ruth) liquors 30 N Center h535 W
 Market
 " Arth T (Mayme M) pilot Erikson Naviga-
 tion Co h1335 W Park
 " Bardo W (Ethel) cigars 242 N Sutter r Al-
 pine rd
 " Bartholomo lab r337 W Lafayette
 " Bros (Tullio and Manlio) drugs 438 E Mar-
 ket
 " Douglas r1335 W Park
 " Edw (Josephine A) h1617 N El Dorado
 " Edw S seeds 15 N Wilson way r1435 E Main
 " Emily clk r421 E Lindsay
 " Erminia drsmkr 248 S Wilson way
 Frank h100 W 4th
 " Frank tailor r1510 E Washn
 " Jack clk I L Grumsky r519 E Sonora
 " John (Minnie) h446 W Washn
 " John B (Louise) carp h120 S Sierra Nevada
 " John V ranchwkr r1128 E Jefferson
 " Jos R (Jessie) emp Poultry Producers h1426
 E Lafayette
 " Lena C sten Minneapolis-Moline Power
 Implt Co r11126 E Church
 " Louis r39 S Calif
 " Manlio C (Margt) (Silva Bros) h37 E Cleve-
 land
 " Manuel gro 448 W Anderson
 " Manuel lab h2291 E Sonora
 " Manuela sten r1510 E Washn
 " Marguerite (wid E M) h1510 E Washn
 " Marian (wid John) h1128 E Jefferson
 " Roy R (Kath) mach R G Le Tourneau Inc
 h133 S Calif
 " Thos (Cath) lab h228 S San Jose
 " Tony emp Poultry Producers r rt 4 bx 66a

CRAMER COLLECTION SERVICE

LICENSED AND BONDED

DEBTORS LOCATED AND CONTACTED ANYWHERE

318-19 Bank of America Bldg.

Stockton, California

STOCKTON CITY DIRECTORY (1935)

257

SILVA

" Tullio (Silva Bros) r37 E Cleveland
 " Vasco J (Annie C) deck hd h433 S Pilgrim
 " Vernal h501 E 4th
 Silvani Alfd (Harriett) dep City Assessor h827
 E Lindsay
 " Henry r1415 E Miner av
 " Louis (Amelia) chef Stockton State Hosp h
 1415 E Miner av
 Silvas Delia (wid Victor) h301 S Ophir
 " Florence r301 S Ophir
 Silver Alf F (Edna) (Improved Laundry) h38
 W 3d
 " Benj (Anna) (Silver's Loan & Jewelry Co)
 h1852 Allston way
 " Faye Mrs sten r809 W Harding way
 " Harry L mdse mgr Sears Roebuck & Co r
 Hotel Terry
 " Jos (Florence) h1121 Carlton av
 " Louise (Julia) mgr Stockton Jwry Co h641
 N Central
 " Sol H (Dora) (Silver's Loan & Jwry Co)
 h1146 W Flora
 Silver's Loan & Jewelry Co (S H and Benj
 Silver) 129 E Main
 Silvera Jos (Clara) slsmn h727 W Poplar
 " Lester H (Laura) firemn SFD h130 Sonoma
 av
 Silverman Haim lab h2950 E Myrtle
 Silvey Hortence (wid Jos) h627 E 6th
 Silvy Helenlu r1430 N Hunter
 " Maryjo beauty opr r1430 N Hunter
 " Thos J (Mary J) slsmn h1430 N Hunter
 Simalla Delphina r329 E Lafayette
 Simard Ernest r33 W Alder
 " Ernest A (Stella) (Simard & Mathes) and
 (Action Color Poster Co) h33 W Alder
 " Jennie T Mrs office mgr Simard & Mathes
 r722 S Regent
 " Wesley A (Simard & Mathes) r33 W Alder
**SIMARD & MATHES (F A Simard, W W
 Mathes, W A Simard) Printers, 17-19-21-23
 N Stanislaus, Tel 6224**
 Simi Palmer (Olive) chauf h232 S Orange
 Simmonds Florence W opr PT&TCo r415 E
 Oak
 Simmons Alys smstrs Hess-De Luxe Co r136
 W Elm
 " Bessie L Mrs r424 S Harrison
 " Claire L emp R G Le Tourneau Inc r135
 E Magnolia
 " Edgar C (Laura) reprmn Holly Sugar Corp
 h719 E Sonora
 " Edgar L sugarwkr r719 E Sonora
 " Elbert sugarwkr r719 E Sonora
 " Emma E (wid J L) h1691 W Flora
 " Fern Mrs prsr Hess-De Luxe Co h136 W
 Elm
 " John C (Ruth) clk Geo Trayer h426 E Jef-
 ferson
 " Lavada (wid John) r829 N Calif
 " Rollin W (Minnie) h1304 N Yosemite
 " Ruth maid 86 W Castle
 " Thelma credit mgr Montgomery Ward &
 Co r rt 1 bx 338
 Simms Harold h418 N Calif
 " Harry L (Bertha J) rancher h811 W Oak

Simon Alex (Annie) h229 Della
 " Anees r229 Della
 " Edw liquors 149 S Wilson way r229 Della
 " Jacob h129 W Oak
 " Louis (Jennie) lab h530 N Pilgrim
 " Sidney clk r229 Della
 Simone Pete emp Fibreboard Products r rt 2
 bx 80
 Simonetti Frank trucking 418 W Main
 " Geo G (Pauline) clk h621b E Lafayette
 Simoni Elio (Felicitas) lab h505 W Market
 " Fredk r505 W Market
 " Irma S clk Natl Dollar Store
 " Peter (Enice) h2331 W Flora
 Simonoff Alex (Janet) mech Hild Elec & Mfg
 Co r2004 Pacific av
 " Jeanet dry gds 2004 Pacific av
 Simpson A W office 311 E Main R 308
 " Avis E (wid C T) h148 W Main
 " Bertha G Mrs h41 E Oak
 " Bryan (Winifred) serv sta opr Genl Pet
 Corp h1855 McKinley av
 " Cecil B (Marie) gas sta atdt h205 E Charter
 way
 " Chas H pntr h226 Filbert
 " D J chauf h636 E Lindsay
 " Eliz M (wid J W) r825 N San Joaquin
 " Fredk R mach Sterling Pump Corp r1443 S
 San Joaquin
 " Irene h330 W Main
 " Jos shtmtlwrk Louis Pauken r rt 1 bx 695a
 Smalling Danl T (Mary J) lab h2331 S Madison
 Smallpage Carrie N (wid Saml) h1163 W Rose
 " Lafayette J lawyer 311 E Main R 509 and
 asst sec-treas Dameron Hosp r451 S Re-
 gent
 " Winifred Mrs h451 E Regent
 Smea Alpin M (June) store mgr Safeway Stores
 h518 E 4th
 " Roy F (Edith M) h1332 N Center
 Simpson Lillian M (wid W M) h1132 N Hunter
 " Margt E h946 N Madison
 " Ruth E clk PG&ECo r1132 N Hunter
 Sims F LeRoy jr (Sallie) sec-treas Geo E
 Crane Co Inc h675 N Central av
 " Hayward (Redemer) h2025 E Church
 " Jas A (Carrie E) gdnr h2467 S Madison
 " Joe atdt Stockton State Hosp r1200 N Calif
 Sin Kee restr 22 E Lafayette
 Sinai Benj slsmn Morris Davidson r Stockton
 Hotel
 " John J (Helen D) buyer E Salz & Sons Inc
 h429 N Central av
 " Lillian M (wid Chas) nurse h430 E Vine
 " Sadie (wid Max) h1335 E Washn
 Sinclair Lottie Mrs r1007 N El Dorado
 " Ralph B (Ella E) mgr Fire Companies Adj
 Bureau h651 S Regent
 " Refining Co J P Spaenhower agt 35 S Grant
 Sing Jow restr 48 S Center r22 E Lafayette
 Singer Geo L (Alice) carp h501 N Pilgrim
 " Geo R delymn Hansen-Carter Co r501 N Pil-
 grim
 " Sewing Machine Co C R Wright mgr 114 N
 Calif
 Singh Inder (Sylvia) restr 1841 E Main
 " Lee cook r240 E Taylor
 " Tara Rev pastor Sikh Temple h1930 S Grant

Single Major J (Josephine) taxidermist 230
W Acacia
Singleton Dora (wid G H) r1315 W Poplar
" Irvine (Grace A) firemn SFD h1315 W Pop-
lar
Sink Reuben H Rev (Fannie) h807 N El Do-
rado
Sinks Florence Mrs asst supvr Stockton State
Hosp r1200 N Calif
Sinn John r1603 E Channel
Sinnock Pomeroy (Marie) h1946 N Center
Sipe Milton E lab h2507 E Myrtle
Sipes Mary Mrs h127 S Wilson way
Sippy John J (Grace) dist health officer S
J Local Health Dist h19 E Pine
Sisco Jas (Camilla) lab h732 E Jackson
" Victor A (Kath) musician h2720 E Scott's
av
Sisters of St Dominic (St Joseph's Home &
Hospital) 1800 N Calif
Sisting Hans E (Linda) baker Jerry Conterno
h80 Garden av
Sivori John ranchwkr r1345 E Hazelton av
" Teresa (wid Aug) h1345 E Hazelton av
Six John L (Irene A) h745 N Tuxedo av
Sizmore Alice (wid W J) r519 N Sutter
Sjoquist Margt L opr PT&TCo r145 W Willow
" Ray (Maletta) h1202 N Hunter
" Theo C (Anna) h145 W Willow
Skalkos Wm shoe repr 342½ E Weber av r241
N San Joaquin
Skardon Bernard R meter tester PG&ECo
Skarr Ralph (Viola) stereo Stockton Daily
Record h210 E Ellis
Sked John M r448 E Geary
" Margt I sten r448 E Geary
" Margt M (wid E H) h448 E Geary
Skelton Jos C r422 E Walnut
Skhain Amy r1705 N Calif
" Annie (wid Patk) h1705 N Calif
Skidmore E L (Helen) photog h522 N Ameri-
can
Skiff Jas H (Kath E) h1235 E Poplar
" Van B emp Fibreboard Products r2366 E
Washn
Skinner Clifford waiter r1217 E Harding way
" Dorothy r538 E Walnut
" Fred r738 S Van Buren
" Geo D (Lillian M) h538 E Walnut
" Jas (Cath) h727 E Lindsay
" Mildred A sten Hammond & Williams h32
W Park
" Robt E traffic asst PT&TCo h936 N San
Joaquin
Skivington John K (Leona) dentist h1206 W
Acacia
Skov Lars K (Mary) marine eng h720 W Pop-
lar
Skovgard Glenn A sls mgr Golden State Co r11
N Calif
Slade G V h1142a E Market
Slagle Atilda (wid Chas) beauty shop 1221
N San Joaquin
Slaten Effie H Mrs opr PT&TCo r1244 N Center
" Ernest G (Effie H) h1244 N Center
Slater Albt oiler Stockton Elec R R Co r245
S Sierra Nevada
" Arth H asst County Farm Advisor r YMCA
" Moses A (Addie D) porter SPCo h2132 E
Washn
" Nancy E Mrs r327 N San Joaquin
" Wilson r234 N Sierra Nevada
Slates John F (Amelia) h1117 N Harrison
Slaughter Ralph lab r103 S Center
Slaven Jas W (Mary B) slsmn SOCo h1243
Vernal way

SLAVEN

" John F (Margt E) carp h818 E Jefferson
" John F jr carp r818 E Jefferson
Sleeth Jas (Lucille) carp h730 North D
" Jas A (Mona) carp h419 E Clay
Sletten Annie (wid Hans) h37 S Ophir
" Maysie draperywkr r37 S Ophir
Slick Rowland baker Carnation Pastry Shoppe
r30 W Main
Sligar Louise H registrar FERA
Sliger Geo E clk r2115 E Washn
" Norman N (Jessie L) clk W H Sliger h2115
E Washn
" Wm H billiards 219 E Weber av h29 E Park
Slobodsky Saml (Fanny) junk pdlr h126 E 5th
Slomb Albt r46 W Main
Slonaker Lewis S slsmn Service Clnrs r548 N
Sutter
Slovka Kolak r429 N Regent
Smail Ella M (wid John) h420 N American
Smalakies Leo (Cath) h1427 E Lafayette
Small Alice M (wid E C) h441 Lexington av
" Caryl C clk Taylor Milling Corp r441 Lex-
ington av
" Dolly (wid Edw) h rear 1736 S Hunter
" Ema R Mrs h437 S San Joaquin
Smalley Edwin H (Hazel) h237 W Vine
" Floyd S (Dorcus) servicemn W O Trapha-
gen h427 E Wyandotte
" J Warner osteo 11 S San Joaquin R 206
" John (Shirley) h1024 N Pilgrim
" Shirley G bkpr Borden Dairy Del Co r1024
N Pilgrim
Smallfield Adolph D (Ellen) clk Austin Bros
h1411 E Main
" Albt A pres Austin Bros h1841 Ramona ct
" Marjorie R bkpr Stockton Abstract & Title
Co r1411 E Main
" Robt D (Elva) h1525 E Washn
Smalling Danl (Lucille) lab h2329 S Madison
Smeland Hans G pntr h812 N Van Buren
Smelser John E (Minnie) emp Fibreboard
Products h1337 E Main
Smerdell John R (Alice) chef h1418 S Sutter
Smernos Wm r505 N Ophir
Smerns Harry (Eglogia) lab h2249½ E Myrtle
Smetana Milton (Evelyn) dairywkr Stockton
State Hosp h528 N Van Buren
Smetzer Harry C (Olga L) tilesetter H P
Fischer Tile & Marble Co h117 Sonoma
av
" Jerry M (Edith) (Service Cleaners) h612 S
Regent
Smith A Lester (Eloise) lab h520 Spruce
" Adeline F Mrs emp Stockton Dry Gds Co
r112 N David av
" Alben M sec Union Planing Mill r rt 4 bx
30a
" Albt E (Emma) formn Stockton Daily Rec-
ord h707 E Clay
" Albt J (Mary E) gdnr h1024 W Vine
" Albt L prsmn h1341 E Channel
" Albt M sec Union Planing Mill
" Alice M r1101 N Pilgrim
" Alvin C lab r1341 E Channel
" Amelia Mrs emp Stockton Dry Gds Co h1627
E Market
" Amos J file setter H P Fischer Tile & Marble
Co r Hotel Sutter
" Anita S Mrs tchr Pub Schs r6 E Maple
" Ann r1037 N Van Buren
" Anna Mrs h320 W Main
" Anna C (wid O L) h619 S Sierra Nevada
" Ann D (wid Peter J) h1104 S Center
" Apartments C A Gustafson mgr 545 N Calif
" Apartments Annex 436 E Oak
" Arth barber r342 N Stanislaus



STOCKTON CITY LAUNDRY PARISIAN CLEANERS

Established 1873
22 N. GRANT STREET

Telephones 94 and 95
STOCKTON, CALIFORNIA

STOCKTON CITY DIRECTORY (1935)

259

SMITH

- " Arth H carp h1519 S Aurora
- " Arth R (Bessie) h1140 E Main
- " Arza (Nellie) emp Fibreboard Products h126 E Alder
- " Austin J (Helen) h1020 W Harding way
- " Benj r1728 East av
- " Benj Rev (Anna I) pastor Christian Church h1121 N Hunter
- " Bernard M (Cecelia) carp h1235 E Clay
- " Bertha h909 N Madison
- " Bessie (wid G W) h514 N Pilgrim
- " Bowman r2227 S Sutter
- " C Brooks (Vivian) h1045 W Willow
- " Carl F driver Borden Dairy Del Co r530 N Wilson way
- " Carlotta Mrs furn rms 334 E Washn
- " Carmen (wid Michl) h348 S Calif
- " Cecil E (Donna) slsmn E T Mape h135 E Magnolia
- " Celia Mrs (Clare Rooms) h131 S Center
- " Chas r103 S Center
- " Chas asst Pub Library r930 N Sutter
- " Chas (Elsie) clk J G Holmes h418 N Calif
- " Chas D (Leota) dir Pub Schs h1429 N Baker
- " Chas G waiter Hart's r207 N San Joaquin
- " Chas H (Georgia L) lamptndr PG&ECO h420 E Arcade
- " Chas J (Ida L) wtchmn h603 W Flora
- " Chas O (Dora) police SPD h923 N Harrison
- " Chas W clk h331 N American
- " Chester clo prsr r1020 N Van Buren
- " Clara Mrs atdt Stockton State Hosp r rt 1 bx 560 Sinclair av
- " Clarence (Eulola) (Smith & Pope) h442 W Oak
- " Clarence R (Olive) carp h1039 S Calif
- " Clarice sten r2118 E Lafayette
- " Clyde K (Louise) real est 1302 E Weber av
- " Columbus (Clara) wtchmn h1130 S El Dorado
- " Cornelius atdt Stockton State Hosp r1200 N Calif
- " Cyrus W atdt Standard Stations r331 N American
- " Danl r1445 E Hazelton av
- " David H (Gertrude) prin Weber Sch h1203 N Wilson way
- " Dollie maid 146 E Wyandotte
- " Donald h328 N Calif
- " Donna sten E C Tuttle r644 E Worth
- " Dora Mrs atdt Stockton State Hosp r1431 N Van Buren
- " Dorothy A Mrs supvr PT&TCO h334 N American
- " Edith Mrs atdt Stockton State Hosp r1200 N Calif
- " Edw (Mabel) emp Stockton Box Co r427 S Lincoln
- " Edw ranchwkr Stockton State Hosp r1200 N Calif
- " Edw P (Alice) books 715 E Main h343 S Stanislaus
- " Edwin A (Nola) firemn h136 E Arcade
- " Else asst J M Hench r707 E Clay
- " Eliz Mrs h961 Beatrice
- " Eliz E clk PG&ECO r1417 N Edison

SMITH

- " Ella F Mrs library 601 E Main h702 W Poplar
- " Ellen Mrs r418 2d
- " Elsie B Mrs cash Valley Motor Lines r418 N Calif
- " Emma sten F S Boggs r707 E Clay
- " Emory R clk r450 S Tuxedo
- " Eug F (Kate) carp h530 N Wilson way
- " Eug F jr (Virginia) radiator mfr 1515 Linden rd h1439 do
- " Eva r644 E Worth
- " Evelyn M asst cash Golden State Co r644 E Worth
- " Everett (Marie) emp Fibreboard Products h1432½ S Hunter
- " Florence (Florence Frocks) r1540 E Miner av
- " Floyd lab r2020 E Harding way
- " Floyd J (Alma) bkpr h1126 W Harding way
- " Frances stdt nurse Dameron Hosp
- " Frances E social wkr r1021 N Hunter
- " Frank lab h2633 E Market
- " Frank B r711 S Lincoln
- " Frank D (Lucy) lab h644 E Worth
- " Frank D mech Golden State Co r1404 E Park
- " Frank L (Iva O) lab h608 E 6th
- " Frank S auto tires 336 N Hunter
- " Frank T (June O) tchr Stockton High Sch h2225 Crafton way
- " Frank W (Ida) fctywkr h1728 East av
- " Fred (Pearl) lab h817 Anteros av
- " Fred C auto mech J P Segale r219 E Miner av
- " Fredk W lab r1304 S Calif
- " Geo r513 E Fremont
- " Geo r45 W Main
- " Geo driver Stockton Ice & Fuel Co r34 E Maple
- " Geo (Helen) musician h810 S Tuxedo av
- " Geo C eng formn AT&SFRy r641 N Grant
- " Geo D (Eldora E) h911 W Willow
- " Geo E checker Port of Stockton
- " Geo H (Georgia J) farmer h1660 W Willow
- " Geo L A (Lisette) (Hotel Sutter) h729 E Main
- " Geo M r726 E Lafayette
- " Geo N interior dec h315 S Sutter
- " Geo R (Sue) car greaser C M Menzies h143 W Adams
- " Geo S (Sadie) underwriter Prudential Ins Co h2249 S Calif
- " Geo W (Lurline) pntr h495 Moss av
- " Georgia B tchr Stockton High Sch r430 Chestnut
- " Gesine Mrs clk Gravems-Inglis Baking Co r2227 S Sutter
- " Gilroy (Louise) lab Street Dept h1304 S Calif
- " Gladys D Mrs r130 E Magnolia
- " Grover C (Jessie) detective sergt SPD h400 N Tuxedo av
- " H B eng Stockton State Hosp r1200 N Calif
- " Hal R (Roma) slsmn Western Oil & Ref Co r305 W Oak
- " Harmon meat ctr r1531 Argonne dr
- " Harold (Audrey) auto mech h541 E 7th