

E. M. LEWIS & CO.

FIRST NATIONAL BANK BUILDING

PHONE 4870

230

(1935) R. L. POLK & CO'S

QUYLE

" Lewis E (Eva) eng h1348 W Flora
 " Melville P r810 N Pershing av
 " Paul B (Kath B) police SPD h810 N Pershing av
 " Wanetta r1348 W Flora
 Raab Leland B (Dorothea) (Ohm & Raab) h 1112 W Willow
 " Melville H (Lillian) beer 2 E Weber av h 1233 W Harding way
 Raabe Jean M slswn The Wonder r920 N Orange
 " John A r920 N Orange
 " Lester M (Jean M) mgr Prudential Ins Co of Am h920 N Orange
 Raballo John mech E A Test r rt 1 bx 692
 Raballo Louis C office mgr G B Eckhart r rt 1 bx 692
 Rabb M'lie (wid Jasper) r406 S Sutter
 Rabbe Rose houskpr r745 N Tuxedo
 Raber Jos L jan r2330 S Commerce
 " Mary E (wid J L) h2330 S Commerce
 " Wm H (Rose) h2336 S Commerce
 Rabon Ovid M (Marie) slsmn Gravem-Inglist Baking Co h1119 S San Joaquin
 Rackerby Lloyd W (Hazel) h26 E Cleveland
 Radcliffe Leslie W (Norma A) (Radcliffe & Julius) h1061 W Harding way
 " & Julius (L W Radcliffe H W Julius) printers 719 E Market
 Rader Christina Mrs adtd Stockton State Hosp r1200 N Calif
 " Wm A supvr Stockton State Hosp r1200 N Calif
 Rado Jos shoe shiner 225 S El Dorado
 Radoll Albt P icemn r714 E Church
 Radovan Antonio (Stella) lab h2250 E Main
 " Antonio jr plmbr Frank Vaccarezza r2250 E Main
 " Kath M bkpr Stockton Merchants Assn r2250 E Main
 Rae Kath E Mrs asst County Probation Officer rLodi
 Raemsch Louis J (Margt) dept mgr Turner Hdw & Implt Co h533 1/2 N American
 Raffante Fiore (Isabelle) barber 322 S El Dorado h207 E Church
 " Isabelle Mrs beer 203 E Church r207 do
 Raffel Frank C (Gertrude) nursery 2810 E Main
 Rafferty Robt H cigarmkr r1642 N Wilson way
 Raffetta Louis T (Irma) sub sta opr PG&ECo h1712 W Rose
 Raffal Harry (Laura) stock buyer h2017 N Center
 Rago Geo B (Tessie) ian h67 E Noble
 " John ian h1548 E Hazelton av
 Ragan Frank (Gladys) cook h1735 School
 Raggi Chas clk r1758 E Sonora
 " John clk r1758 E Sonora
 " Marco (Maria) h1758 E Sonora
 Raggio Angelina emp Exclusive Lndy r45 E Alpine av
 " Anne tchr Junior Trade Sch r1112 N Commerce
 " Building 31 N Sutter
 " Chas mech E T Mape r1758 E Sonora
 " David lab r804 S Pilgrim

RAGGIO

" Earl P r1224 E Lafayette
 " Eldina r1224 E Lafayette
 " Emil lab r1112 N Commerce
 " Eunice A Mrs clk Green Frog r346 N Calif
 " Frank L (Club Cigar Store) r1224 E Lafayette
 " John r804 S Pilgrim
 " John (Greenwood-Raggio & Co) rSan Francisco
 " John (Elsie) mech h1530 E Lindsay
 " John L slsmn Sears Roebuck & Co r1758 E Sonora
 " Lester M (Opal M) cattlemn h449 S Tuxedo av
 " Louis (Louisa) h45 E Alpine av
 " Louis J chauf r804 S Pilgrim
 " Mary (wid John) h804 S Pilgrim
 " May clk Sterling Inc h702 N San Joaquin
 " Peter A (Nettie) h1224 E Lafayette
 " Virginia (wid Louis) h1112 N Commerce
 " Wm J clk Club Cigar Store h346 N Calif
 Ragland J L emp Stockton Box Co r rt 5 bx 46w
 Ragsdale Geo (Aline B) emp Fibreboard Products h422 E Monterey av
 " Jas R (Martha) auto mech h1129 E Hazelton av
 Rahm Fredk H h5 W Willow
 Railey Jerry D (Louise) slsmn h1631 W Willow
 " Louise sec-treas E M Evick & Co Ltd r1631 W Willow
 Railsback Chas H (Marjorie) acct Minneapolis-Moline Power Implt Co h801 W Willow
RAILWAY EXPRESS AGENCY INC, Wm Lord
Genl Agt, 547 E Market, Tel 1287, Depot Office Tel 198
 Raimondo Jos beer 202 W Main and (Torino Hotel) h204 do
 " Joseph J (Vurna) cook h1420 E Poplar
 Rainbow Assembly No 15 (Masonic) 340 E Market
 " Rebekah Lodge No 97 IOOF 24 S Hunter
 " Rooms (Hazel Taylor) 10 N Grant
 Raines Eldon O (Virginia D) firemn SFD h1920 N Center
 Rainey Jeff cook r209 E Weber av
 Rains Eva Mrs r2242 E Weber av
 Raisch Ionia R Mrs gro 1302 E Market
 " Oliver I (Ionia A) h1302 E Market
 Raiser Frank A wchmn r544 E Washn
 Raleigh Homer L stockmn J C Penney Co h 1602 E Scotts av
 Ralph Horace W (Lucy) slsmn Hedges-Buck Co h342 W Park
 " Minnie L nurse r1215 N Hunter
 Rambo Clarence (Adeline) pntr h438 E Washn
 " Harold E (Luella) slsmn Otto Kern h130 S Eugenia
 " Lula V opr PT&T Co r130 S Eugenia
 Rames Esther with Poultry Producers r520 W Fremont
 Ramey Leonard A (Geneva) switchmn AT&S F Ry h829 S Stanislaus

Ramezzano John (Margt) agt Occidental Life
Ins Co h1723 N Commerce
Ramirez Eusebio (Soledad) lab h2361 E La-
fayette
" Felipa fruitwkr r2361 E Lafayette
" Jesus lab r308 W Washn
" Joaquin (Mary) lab r2361 E Lafayette
" John (Mary) lab h2376 E Myrtle
" John jr lab r2376 E Market
" Jos (Clotilda) emp Fibreboard Products h
901 S Harrison
" Louise Mrs h28 S Monroe
" Mabel h308 W Washn
" Margt r1322 E Lindsay
" Rahino lab r2361 E Lafayette
" Teofilo (Daisy) lab h1628 S Aurora
" Thos (Maria) lab h452 S Locust
Rammer Hyman L (Ruth) emp Fibreboard
Products h604 N Commerce
Ramoni Alice A (wid Geo) h514 N Stanislaus
" Geo printer Gaylord Bros r514 N Stanislaus
" Leo prsmn Muldowney-Lucas Printing Co
r514 N Stanislaus
" Tony lab h1510 S Hunter
" Valerie r514 N Stanislaus
Ramos Angelina r534 E Lafayette
" Frank r534 E Lafayette
" John fruit buyer h2257 Kensington way
" Jos R emp Fibreboard Products h534 E La-
fayette
" Stanley E (Margt) agt Atlantic Commission
Co h1671 West la
Ramsdell Chas E (Ila A) trainmstr h1143 E
Channel
Ramsey Adah Mrs r2043 E Market
" Ann F Mrs sec F L Nash r905 N Stockton
" Ben (Velma) slsmn Richfield Oil Co r112
Euclid av
" Geo A h503 Sharon av
" Guy M (Daisy) h1538½ E Washn
" Kittie G (wid W C) h303 W Flora
" Ruth M Mrs h214 Dorris pl
" Wm C lab h2043 E Market
Rand Forrest B (Alberta) gas sta 1445 E Char-
ter way h2430 E Hazelton av
" Helena slswn r1132 E Roosevelt
" Robt A (Bessie F) restr 1327 S Wilson way
Randall Orville lab r1229 E Flora
" Willard O (Lulu) gdnr h1229 E Flora
Randolph Ivy L (California Floral Co) r1419
S San Joaquin
" John slsmgr F A Wilson r Hotel Main
" John D (Cath) ticket clk AT&SF Ry h1175 N
Pilgrim
" Roland (Eva) h2126 E Lafayette
" Zura B (Bessie F) h1321 Buena Vista av
Rankin Ellen A Mrs h433 W Poplar
" John R slsmn r1046 N Hunter
Ranney Ivy O Mrs r670 Lexington av
Ransdell Chas E (Ila) trainmaster Central Cal
Traction Co r1143 E Channel
Ransom Adelbert (Carol) pntr r247 W Fre-
mont
" Barbara r1926 S Calif
" Glen S (Margt) pntr h247 W Fremont
" Ralph F (Rose) golf instr Municipal Golf
Course h1926 S Calif
Ravelli Angelo bakers hlpr r133 Blain av
" Mary r133 Blain av
Raposa Jos A (Mary E) auto mech h417 E Pine
Rarig Harold J (Dorothy) stevedore h410 Moss
av
Rasch Arth C (Grace) pntr h216 Ramona av
Rasdall Alton L lab r1536 S Sutter
" Mary (wid G E) h1536 S Sutter
Rasmussen Margt tchr Pub Schs r129 W Acacia
" Myrtle r1707 W Rose

Rasselli Donald stockmn S H Kress & Co r1804
N San Joaquin
Rastofer Basil cr reporter E C Tuttle r Lodi
" Earl (Minnie) baker Gravem-Inglis Baking
Co h419 E Wyandotte
Ratchford Olive B Mrs sten Safeway Stores
h429 E Magnolia
Ratekin Chas A (Lela) mach h2056 Marsh
Ratelle Elsie (wid M J) r1430 S Sutter
" John meat ctr r1430 S Sutter
" Leonard awning mkr Manthey Bros h1430 S
Sutter
Rath La Vara restrwkr r830 N Sierra Nevada
Rathburn Lesley restr wkr r108 Weber av
Rathgeb Robt E (Freda) driver Borden Dairy
Del Co h1842 Mt Diablo av
Rathjen Emma r945 N Harrison
Ratto Amelia (wid J P) h119 W Elm
" Angelo (Louisa) (Wilson Way Fruits) r1412
E Miner av
" Anthony mech r417 W Market
" Anthony J emp Fibreboard Products r1027
S Madison
" Ben (Idella) tractor opr h2222 S Calif
" Benj (Virginia) lab h1027 S Madison
" Bernadine sten r417 W Market
" Elsie J tchr Grant Sch r1068 N Sierra
Nevada
" John h1431 E Church
" John r1927 S Madison
" John J (Margt) slsmn J C Penney Co h2202
N El Dorado
" Jos r1027 S Madison
" Jos (Dominica) h1068 N Sierra Nevada
" Jos lab h417 W Market
" Jos printer Stockton Blue Print Co
" Marie M tchr Fair Oaks Sch r1068 N Sierra
Nevada
" Peter N (Eagle Rock Oil Co) r1068 N Sierra
Nevada
" Renaldo J (Grace) h1068 N Sierra Nevada
" Richd P (Minnie) h20 E Walnut
" Richd B (Louise) h22 E Walnut
" Romeo (Kath) h332 W Jefferson
Ratzburg Clarence clk r518 W Fremont
" Ruth M Mrs h518 W Fremont
Rau Pauline maid r1775 N San Joaquin
Rausch Carl A (Margt) chiropractor 22 N San
Joaquin R426 h2625 Westminster av
" Gustave (Hotel McKinley) h25 S El Dorado
Rautenberg Louis A (Anna) lab h520 W Jack-
son
Rauwolf Francis J clk r718 N Hunter
Rauzi Frank F (Edith) slsmn h157 E Wyan-
dolte
Ravelli J r Hotel Sutter
Raven Ralph S (Eliz) tchr Stockton Evening
High Sch h212 Knoles way
Ravera Chas (Grace) whsmn h637 E Jackson
Ravn Bertha sten Stockton State Hosp r1200
N Calif
Ravo Dominic clk S F Floral Co r rt 1 bx 723
Rawak Henry clk Turner Hdw & Implt Co
r1325 N Lincoln
" Laura r1325 N Lincoln
" Mandel (Ruth) slsmn h1325 N Lincoln
Rawley Edw E patrolmn Hannan Patrol &
Detective Service
Rawlins Post No 23 (G A B) 501 N Center
Rawls R T clk Pac Fruit Express r418 N Calif
Rawson Jennie Mrs h1649 E Miner av
Ray Arth D plmbr 735 E Lafayette h729 E
Sonora
" Chas driver Stockton City Lndy & Parisian
Clnrs h1347 E Oak
" Eleanor M (wid Jas W) h215 Stadium dr

RAY

" Frank clk California Hotel r403 S San Joaquin
 " Fred hlpr Kraft Cheese Co r445 S Pilgrim
 " Georgia r1710 N El Dorado
 " J Clifford restr 7 S Calif r19 N Americian
 " Kath (wid D F) h1710 N El Dorado
 " Mary Mrs h445 S Pilgrim
 " Rooms (Sally Bruce) 136 S El Dorado
 " Sarah C (wid H C) h328½ N Stanislaus
 " Thos J (Rose) car washer A J Gault h338 N Sutter
 Raye Marion mgr Shelby Rooms h110 S Hunter
 Raymond Fred porter Sunset Rooms r136 E Market
 " Mfg Co (G L Fox P J and Stanford Raymond) sportswear mfrs 421 E Miner av
 " Percy J (Helen) (Raymond Mfg Co) h1246 N Yosemite
 " Stanford (Heloise) (Raymond Mfg Co) h620 W Harding way
 Rays Frank r121 S Sutter
 Razo Vidal G lab SPCo h2320 E Sonora
 Re Jos (Louisa) wtchmn Paramount Seed Co h503 W Washn
 Rea Frank E acct 25 S San Joaquin h1744 do
 " Richd A copy desk Stockton Daily Record r1320 N Commerce
READ, See also Reed and Reid
 " Adelen B A slsmn Smith & Lang r129 E Willow
 Reagan Chas D printer r342 N Stanislaus
 " Frank pantrymn Clark Hotel Dining Room r1735 School
 " Ruth Mrs h331b N Sutter
 Real Leonie Mrs r232 E Sonora
 Reales Ralph F beer 140 E Market
 Ream Barbara R h1202 N Hunter
 " Edw E gdnr r509 Waterloo rd
 Reams Maniza (wid W R) h428½ E Lindsay
 " Newt clk Gravem-Englis Baking Co r410 N Aurora
 " Philip N baker h410 N Aurora
 " R Lee lab r428½ E Lindsay
 Rean Wm H (Marion) h511 W Worth
 Reardon Cath C emp St Joseph's Hosp r1710 N El Dorado
 " Nellie T tchr Franklin Sch h807 N El Dorado
 " Patk lab r299 E Weber av
 Reasinover Hattie-r1234 N Commerce
 Reaves John A (Blanche) emp Fibreboard Products h1448 N Commerce
 Reavis Frank (Mary) grain inspr State Dept of Agri h1101 W Harding way
 " M r 635 E Main
 Rebeal Maude Mrs h1231a E Miner av
 Reber Befram A (Lillian) statistician State Div of Highways r509 E Channel
 Rebholtz Pauline (wid R S) (Calif Millinery Co) h542 E Anderson
 " R Norris teller First Natl Bank r542 E Anderson
 " Wm F clk r542 E Anderson
 Reboli Anthony (Maria) cook Gaia-Delucchi Co h241 N San Joaquin
 " Jas (Peppina) h36 W Castle
 " Maria Mrs mgr Delta Hotel r241 N San Joaquin
 Rebosio E Andw bkpr Bank of Am h264 W Jefferson
 Rebozzi Arnold emp Fibreboard Products r124 W Worth
 Rebs Paul R (Olga) h1447 E Hazelton av
 " Richd P (Olga O) cbtmkr 527 S Wilson way h1447 E Hazelton av

Reclamation Dist No 17 W G Neil sec 102 S Wilson way
 " District 348 and 548 G F McNoble sec 11 S San Joaquin R802
 " District No 684 C C Case sec 343 E Main R707
 Record Building 540 E Market
 " Shop The Mrs Velma Heinonen mgr books 8 N Calif
 Red Men's Club 114 S American
 " Men's Hall 114 S American
 " Ramon lab r227 W Sonora
 Redden Mildred checker Stockton City Lndy & Parisian Clnrs r803 S Tuxedo
 Redding Justina T Mrs r430 N Sutter
 Reddington Geo A (Christine) mach h629 North D
 Rede Hilario (Bernardina) h1857 E Sonora
 Redenbaugh Bert (Margt) mach h2411 E Market
 " Edith Mrs beauty opr r2430 E Market
 " Floyd plmbr r2411 E Market
 " Jas (Linda) h2230 S Monroe
 Redington Albt msngr American Optical Co r848 E Miner av
 " Wm M (Lillian) car inspr SPCo h848 E Miner av
 Redman Lora Mrs housekpr Paul S Smith
 Redmon Floyd lab r122 E Noble
 " Haddie (wid P F) r122 E Noble
 Redmond Ellen F clk C M Stone jr r1349 E Lindsay
 " Evelyn r1815 E Washn
 " Jas E (Eva) fuel dlr h1815 E Washn
 " Jas M r1815 E Washn
 " Marie r1349 E Lindsay
 " Marvin C r1168 N Ophir
 " Ralph r1349 E Lindsay
 " Saml (Margt E) blksmith h1168 N Ophir
 " Sam E jan Court House r152 W Walnut
 " Wm blksmith Stockton State Hosp h1349 E Lindsay
 Reece Benj (Appolonia) rancher h808 Searchlight av
REED, See also Read and Reid
 " A Chas (Edith L) slsmn L A Hirsh h366 Laurel
 " Allen slsmn Firestone Serv Stores r607 W Vine
 " Edith L chf opr PT&TCo r366 Laurel
 " Edwin H (Flora) sign pntr W M Douglas h835 N Orange
 " Ernest r YMCA
 " Ernest I clk PG&ECO r137 N San Joaquin
 " Flora Mrs slswn Lucy Corbin Shoppe r835 N Orange
 " Francis P (Betty L) h911 Yale
 " Fred P (Eliz N) labtry research Humphreys & Matthews h710 E Miner av
 " Hollis L emp Fibreboard Products r311 E Noble
 " Jack S mgr Pac Finance Corp and Consumers Credit Co
 " Jas E exp 707 E Main r114 S Stanislaus
 " Jeanette tchr Junior Trade Sch r922 N Sutter
 " John S (Florence) tchr Stockton High Sch h607 W Vine
 " John S jr r607 W Vine
 " Leslie W emp Fibreboard Products r rt 4 bx 57
 " Margt (wid Saml) h431 S Pilgrim
 " Margt J Mrs h922 N Sutter
 " Marie cannerywkr r431 S Pilgrim
 " Mark steelwkr r431 S Pilgrim

Dohrmann Wolf Agency

General Insurance Tel. 113, 406 E. Market, Stockton

STOCKTON CITY DIRECTORY (1935)

233

REED

" Morris r431 S Pilgrim
" Raymond steelwkr r431 S Pilgrim
" Richd P (Dolores) emp A P Labrucherie
h228 Della
" Rodmar E h911 Yale av
" Roy R (Agatha) h311 E Noble
" V Hartman h316 N Calif
" Wm J r34 S San Joaquin
Reeder Edw C (Viola) welder R G Le Tour-
neau Inc h925 Beatrice
" M W (Alice) welder R G Le Tourneau Inc
h254 Hiawatha av
" R M welder R G Le Tourneau Inc
Reelhorn Artie R (Lillian) tchr Stockton High
Sch h1836 N Hunter
" Dorothy r1836 N Hunter
" Lillian Mrs tchr Stockton Evening High Sch
r1836 N Hunter
Reese Arth (Pauline) clk Port of Stockton
h1225 E Church
" Edgar lab r521 W Church
" Jesse A (Nelda) dredgermn h2190 Marsh
" Lewis eng PG&ECo r26 W Weber av
" Nettie H (wid J T) h1221 S Hunter
" Sadie Mrs h521 W Church
Reeves Bessie Mrs clk h337 W Flora
" Dorothy r337 W Flora
" Elsie M (wid F A) h1453 S Hunter
" Hubert J mgr Hotel Sherman r32 S Sutter
" Ona cook Stockton State Hosp
" R Marilyn office sec Pac States Sav & Loan
Co h2642 N Hunter
" Virginia r337 W Flora
Refrigeration Engineering Co (G M Brodie
Herbt Cross) 1530 E Main
Regalia John (Ida) lab Park Dept h514 S Calif
" John jr clk Independent Dairy Delivery Co
r514 S Calif
" Morty carp r131 E Flora
" Raymond A (Eliz) tmstr h1214 E Scott's av
Reggiani Bonfiglio (Stella) chipper Stockton
Iron Wks h1837 E Sonora
" Fernando lab r1837 E Sonora
Reghito Alfd h220 Blain av
Reghito Louis clk E A Test r233 E Hampton
" Victor (Elisa) h233 E Hampton
Regiardo Peter lab r38 W Washn
Register F J h1850 Mt Diablo
Rego Adeline G emp Stockton Dry Gds Co
h1046 N 1st
" Victorina Mrs r1046 N 1st
Reh fuss Jacob H (Mamie) h902 N Hunter
Rehnert Cecil W (Wintie) mgr Nehi Bottling
Co h1505 N Baker
Reibenstein Alberta A tchn r409 E Rose
" Bertha (wid R R) h409 E Rose
" Edith r409 E Rose
Reich Jacob mgr Hotel Standard h25 S Com-
merce
Reichert Harry J (Dorothy) emp Stockton
Dry Gds Co r rt 1 bx 664
" Harry L jr emp Stockton Dry Gds Co r rt 1
bx 664
Reichling Albt H (Irma) h1802 N El Dorado
Reichman Geo L plmbr r Country Club blvd
nr Mission rd

REICHMAN

" Louis H (Anne) plmbr Pahl-Harry Co h
Country Club blvd nr Mission rd
Reichmuth Lucille bkpr Turner Hdw & Implt
Co r19 N American
" Rose M clk PG&ECo r19 N American
REID, See also Read and Reed
" Annie K (wid T R) h1731 S San Joaquin
" Bessie L r Hotel Stockton
" Chas L mach Monarch Fndy & Engineering
Corp r1731 S San Joaquin
" Clara S Mrs art gds 125 E Vine
" Donald W slsmn Stockton Daily Record
r1021 N Baker
" Edith Mrs slswn Katten & Marengo r2344 W
Acacia
" Evelyn L tchr r1731 S San Joaquin
" Frank millwright Taylor Milling Corp
" Fredk h2344 W Acacia
" Harry W (Elsie M) millmn Union Planing
Mill h1769 School
" Jess A (Myrtle) (American Ambulance Ser-
vice) h1557 N Yosemite
" Joan (wid W D) h1021 N Baker
" John A (Eloise) chf clk New York Life Ins
Co h614 Lexington av
" Margt J asst Pub Library r1731 S San Joa-
quin
" Metta S (wid J E) h227 c S Pilgrim
" Myrtle E emp Stockton Dry Gds Co r1557 N
Yosemite
" Robt A (Noble & Reid) sec Mercantile Bldg
-Loan Assn r Hotel Stockton
Reidholm Victor G (Francis) emp Fibreboard
Products h2051 Mt Diablo av
Reidt John H (Marion) mgr United Grocers
Ltd h1626 Berkeley av
Reightenburg Henry S (Kittie) auto mech h428
E Lindsay
Reihl John stevedore r103 S Center
REILLEY, See also Reilly and Riley
" Harry F (Calif Fireproof Stge & Trans-
fer Co) r rt 4 Linden rd bx 67z
Reilly Danl (Margt) h1030 W Poplar
" Francis M bell mn Hotel Wolf r335 E Park
" Jas S (Gladys) with Bank of Am h17 E
Adams
" Weldon J (Evalon) acct h836 W Park
Reiman Alma asst Nathan Reiman r Lodi
" Arth chauf Nathan Reiman r237 W Flora
" Dolores clk Nathan Reiman r641 Lexington
av
" Nathan (Leona) photo fnshr 528 E Main
h641 Lexington av
Reimche Helen Mrs h110 Ramona av
Reimer Ben emp Firebreboard Products r1732
S Calif
Reimers Gerhard jan h436 N San Jose
Reinche Esther maid r1630 N Hunter
Reinemer Myrtle E tchr Victory Sch r1240
N Hunter
Reiney Bess clk r405 E Anderson
" Harold chauf r405 E Anderson
" Rose M Mrs tel opr Clark Hotel h405 E
Anderson

- Reinhardt Henry emp Black's Pkg Co r715 E Channel
- REINHART, See also Reinhardt and Rinehart**
- " Alex mach Geiger Iron Wks h2348 E Hazelton av
- " Matilda (wid Jos) r 2348 E Hazelton av
- Reinike Bernita L opr PT&TCo r426 E Worth
- " Earlbert O (Frieda) sheeppm h426 E Worth
- Reinking Ralph E (Jessie) slsmn SOCo h1511 E Pinchot
- Reis Lavona maid r204 Euclid av
- Reister Mary (wid Gus) h447 W Anderson
- Reithenburg Henry S (Mary) car greaser C M Menzies rDelta Hotel
- Reitz F Elwood (Marjorie) h822 W Willow
- " Frank E (Grace) mach h1226 N Pilgrim
- " Henry clk W G Eastman r545 W Acacia
- " Marjorie Mrs slswn Katten & Marengo r822 W Willow
- Reinzorts Walker (Mary) acct h641 E Lindsay
- RELIANCE LIFE INSURANCE CO, 317 First National Bank Bldg, 22 N San Joaquin Tel 8890**
- Relph Carrie B h1929 E Myrtle
- Rembold Henry G (Loretta) dept mgr Hansel & Ortman h1426 W Poplar
- Rembolt Albt E (Mary) mgr J S Penney Co h2204 Kensington way
- " Jane r2204 Kensington way
- Rememset Vera slswn h346 N Calif
- REMINGTON, See also Rimington**
- " Anita Mrs h1330 N Harrison
- " Benj L garage 30 S Aurora r37 S Aurora
- " Rand Inc G O Washburn Mgr office equip 33 S Sutter
- " Reuel R (Ann) mch H E Gilboe h525 E Flora
- " Waston chauff r829 N San Jose
- Remmell C J jr slsmn r19 N American
- Remmington Lorinda M (wid E L) h541 N Sutter
- Remy Fernand C (Angie) formn Valley Ice Co h1616 S El Dorado
- Rendell John (June) h917 S American
- Rendon Cecil P (Emeline) (Foltz, Rendon & Wallace) h1004 S San Joaquin
- " Hannah (wid C P) h1003 S Sutter
- " Raymond B lab Street Dept r1003 S Sutter
- Reneau Harry C (Mae) clk h1721 S San Joaquin
- Renfro Luther (Evalena) chf clk AT&SFRy h2332 Beverly pl
- " Luther E (Claire) truck driver r1277 N Pilgrim
- Renner Clementine mgr Oxford Hotel h37 S Aurora
- " Ethel (wid Harry) h1141 N Wilson way
- " Geo N (Eva) firemn SFD h1519 S Sutter
- Renney Earl r2 W Pine
- " Florence Mrs h2 W Pine
- RENNEY L E, DeSoto and Plymouth Motor Cars, Sales and Service, 415 E Miner Av, Tel 941.**
- " Robt r 2 W Pine
- Rennick Isabel (wid Geo) r1238 E Sonora
- Reno John (Marie) formn Street Dept h1727 McKinley av
- " Wm W (Lilly) h322 E Jefferson
- Rensberger Dale L (Evelyn) load surveyor PG&ECo h444b W Oak
- Rensburger Berdina r1269 N Wilson way
- Rentmeister John (Helen) stockmn h104 W Park
- " John B r 104 W Park
- Renton Alf slsmn Stockton Auto Wrkg & Supp House r rt 3 bx Q
- " Douglas I (Myrtle) mech Stockton Auto Wrkg & Supp House h125 Hiawatha av
- " Robt sysmn Stockton Auto Wrkg & Supp House r125 Hiawatha av
- Renwick Wilke R (Lois) dentist 343 E Main R302 h1040 W Vine
- Renz Fred C (Serena) carmn h2237 Linden rd
- Reorganized Church of Jesus Christ of Latter Day Saints 348 E Clay
- Repetti Antonio (Marie) farmer h3501 N El Dorado
- " Augie (Vanda) capt SFD h310 S American
- " Dario E (Vera A) (United Market) r403 S Pilgrim
- " Louis S (Mary) blksmith h636 E Sonora
- " Pauline (wid Peter) h722 E Lafayette
- " Sylva (Kate) stmfr h213 N Grant
- " Sylva jr lab r213 N Grant
- " Vanda Mrs mgr De Luxe Apts r310 S American
- " Vincent r 636 E Sonora
- " Vincent A firemn SFD r343 S San Joaquin
- Repetto Jas cook r224 E Anderson
- Repp Geo L (Anna) formn Davies Painting Serv h1125 W Flora
- Reppert B F clk r640 E Main
- " John B clk Safeway Stores r434 E Pine
- Resiga Mildred I Mrs nurse r722 W Magnolia
- Restano Eugenia (wid Gerome) r16 S Union
- " Jas D (San Francisco Floral Co) r16 S Union
- " Maria (wid Frank) h338 W Oak
- Rister Le Roy J (Gertrude H) slsmn h639 N Calif
- Reston Fred G (Nannie) dep sheriff h2225 E Sonora
- " Fred W jr (Daisy) printer Stockton Daily Record h650 Lexington av
- Retagliata Doris J sten Occidental Life Ins Co r rt 4 bx 4a
- " Henry R (Louise) blksmith h1044 S San Joaquin
- " Louis (Theresa) h1904 Linden rd
- Retzlaff John A (Mary) firemn SFD h546 E 9th
- Reuter Louise B Mrs h637 E Anderson
- Revere House (Geo Saiki) 25 N Center
- Rex Albt emp Fibreboard Products h2316 Pacific av
- " Claude A (Venus) welder R G Le Tourneau Inc h729 N Sutter
- " Ernest E (Clara W) beauty shop 424 E Main h3114 N San Joaquin
- Rex Hotel Patsy Lee mgr 315 S San Joaquin
- Rex Percy B (Dorothy) const wkr h115 E Park
- REX SCOTT (Violet) Attorney-at-Law, 416 Bank of America Bldg, 343 E Main, Tel 140, h2344 Beverly Place, Tel 8438-J**
- Rexinger Clifford J (Mary M) custodian Civic Auditorium h516 N Madison
- Rey Valentine (Blase) lab h2530 E Washn
- Reyes Antonio r505 S Wilson way
- " Frank r505 S Wilson way
- " Guadalupe Mrs h1527 S San Joaquin
- " Jose (Reah) kitchen hlpr St Joseph's Hosp h315 Della
- " Jos A drugs 21 S Center r7 S Center
- " Refugio r507 S Wilson way
- " Salvador (Antonia) h505 S Wilson way
- " Ynez Mrs h620 W Worth
- " Ysidro (Carnacion) h1840 E Worth
- Reyna Ynez (Marie) lab h427 W Washn
- Reyner Daisy Mrs r420 E Fremont
- " Roy L (Kath P) electn h1643 Stanford av

HOTEL RAMONA**Garfield
1000****EVERY ROOM WITH PRIVATE BATH****QUIET — REFINED — HARMONIOUS****174 ELLIS ST.****San Francisco, Calif.**

STOCKTON CITY DIRECTORY (1935)

235

Reynolds Arth B (Anna H) barber 641 E Main h1220 E Channel
 " Benj F (Orphelia) firemn SFD r2636 Crafton way
 " Betty D Mrs emp Stockton Dry Gds Co r111 W Rose
 " Blanche A sten Holly Sugar Corp r415 E Flora
 " Carl H emp Fibreboard Products r419 N Aurora
 " Clara M (wid F W) h238 S Ophir
 " Cordelia (wid J E) r419 N Aurora
 " Dale E (Evelyn) slsmn Golden State Co h40 S Burkett av
 " Donald B (Blanche) slsmn Remington-Rand h607 W Flora
 " E lab h517 E Channel
 " Edw E h1745 E Anderson
 " Elbridge R emp Fibreboard Products rFrench Camp
 " Ellen atdt Stockton State Hosp r1200 N Calif
 " Fred A (Maude E) garage 230 S Calif h432 E Sonora
 " Geo h902 Sullivan av
 " Geo H (Rose) chauf R L Bevoe Co h920 S California
 " Henrietta h745 E Sonora
 " Henry A tchr r432 E Sonora
 " John A (Bertha) h825 S Burkett av
 " John G auto mech r1745 E Anderson
 " Kenneth r1327 E Weber av
 " Margt music tchr r1327 E Weber av
 " Margt (wid E O) r2640 E Main
 " Olive M r1445 E Worth
 " Pennington B (Georgia) pntr h431 S Sierra Nevada
 " Ralph (Virginia) flmn Merle Sprague h915 S American
 " Roy R (Pearl) mech h1327 E Weber av
 " Stella tchr Jefferson Sch h112 S Ophir
 " Walter (Rose) brkmm h1519 S Hunter
 " Wm S (Hazel) gro 2169 E Main
 Rezende Joe V (Margt) deck hd h1248 E Hazelton av
 Rhea Eleanor (wid W T) h230 N Stanislaus
 Rheinefrank J Fred (Laura) clk h1434 E Roosevelt
 Rhinefrank Gurden (Frances) bkpr Garaud's Mach Wks h332 E Monterey av
 Rhinehart John B r2001 E Harding way
 Rho Lambda Phi Fraternity Campus Coll of Pac
 Rhoades Geo A (Evelyn) emp Fibreboard Products h349 E Wyandotte
 " Geo E (Alice) mech A J Gault h2153 E Sonora
 " John J (Todd) h1495 W Harding way
 " Maud (wid Harry) h2146 E Scott's av
 Rhoads Arth A (May E) carp h rear 24 N Burkett av
 Rhoden Albt L (Lila) slsmn Inman's Inc h734 N Calif
 Rhodes Leonard (Eliz) h1855 W Acacia
 " Marguerite A h1307 College dr
 " Saml J (Cecelia) slsmn h630 E Market
 Rhonemus Elwood brklyr r2010 S Hunter
 " Forest h2010 S Hunter
 Rialto Theatre L L Harris mgr 214 E Main

Ribal Lester W bkpr Moore Equip Co h418 N Calif
 " Linwood E teller First Natl Bank r1007 N El Dorado
 Rible Gay H (Marie C) motor truck opr h135 E Magnolia
 " Gay H jr r135 E Magnolia
 " Marie C Mrs mgr Bennett Apts r135 E Magnolia
 Rica F J (Bruna) mach R G Le Tourneau Inc r rt1 bx547
 Riccetti Jean Mrs h222 E Worth
 " John h222 E Worth
 Ricci B emp Stockton Box Co r15 N Ophir
 " Louis P (Alta M) (Dentoni & Ricci) h920 W Elm
 " Richd cannerywkr r15 N Ophir
 " Fichd P (Meta) h15 N Ophir
 Ricco Sacramento lab Stockton Elec RRCo
 Rice Anna L h322 E Vine
 " Clarence clk Austin Bros r1849 W Flora
 " Claude N (Pearl) pntr h1328 E Oak
 " Dulcie H sten Austin Bros r1849 W Flora
 " Ernest R (Flora M) pntr 837 E Main h431 E Main
 " Geo L lab h717 E Channel
 " Hattie Mrs r310 E Hampton
 " Henry C (Ada B) jan Roosevelt Sch h98 N Netherton av
 " Joel V jr clk Mor-Pak Preserving Corp r548 N Sutter
 " Luther V (Dulcie) firemn Stockton State Hosp h1849 W Flora
 " Merle S Mrs tchr Jefferson Sch rLodi
 " Viola L sten H C Shaw Co r1849 W Flora
 " Walter E (Harvard Book Store) h820 N Baker
 " Wm T slsmn Safeway Stores r1849 W Flora
 Rich Ada L (wid F J) h917 Sullivan av
 " Chas F mgr Stockton Tile Co r rt 4 bx 88
 " Edw W (Antoinette) driver Calif Fireproof Stge & Transfer Co h2044 E Myrtle
 " Ernest A (Virginia) emp Fibreboard Products h749 E Church
 " Louise P office mgr Stockton Dry Gds Co r rt4 bx88
 " Otto L (Viola) serv sta atdt h2020 S Calif
 " Sadie C Mrs r28 N Pilgrim
 Richards Alfd G r1736 N San Joaquin
 " Allen C (Margt) h1615 N Calif
 " Anna M (wid W C) Indywkr Valley Lndy h1345 Carlton av
 " Audrey Mrs r221 E 1st
 " C Alfd r418 E Noble
 " Chas E floormn M F Richards r125 E Jackson
 " Clarence A gdnr r829 N San Jose
 " Clarence J (Helen F) mach R G Le Tourneau Inc h1636 W Willow
 " Doris with Coll of the Pac r1615 N Calif
 " Elisabeth sten SERA rEscalon
 " Florence M opr PT&TCo r1345 Carleton av
 " Forest electn G A Grider rFrench Camp
 " Geo (Pearl) clk Engineering & Fndy Co h418 E Noble
 " Helen F Mrs dept mgr L M Cutting & Co notary 121 N San Joaquin r1636 W Willow
 " Kath E usher Rialto Theatre r535 N Sutter

RICHARDS

" Leonard C (Mary) chauff h125 E Jefferson

RICHARDS MELVIN F (Meda E) Garage, 933 N El Dorado, and City Councilman, h125 E Jackson, Tel 3018-W

" Merren C bkpr Morris Bros r1615 N Calif

" Myrtle housekpr r1849 N Edison

" Roma L (Mildred) h126 S Pilgrim

" Thos M (Minnie H) clk Hotel St Leo h532 E Flora

Richardson Carolina Mrs h444c W Oak

" Clyde I (Hazel) mgr Gulf Red Cedar Co of Calif h2800 E Main

" Cyldine r444c W Oak

" Edna pusher Rialto Theatre r2003 S Hunter

" Edw (Alice) chauff h612 E Jackson

" Geo J (Belle) auto mech h2003 S Hunter

" Grace Mrs sten F A Wilson rLodi

" Henry L bkpr r1154 N Ophir

" Jas E h1154 N Ophir

" Louis E (Mildred L) barber h119 W Oak

" Margt Mrs h1211 E Main

" Mildred L Mrs beauty shop 119 W Oak

" Rolland (Mary J) h86 Euclid av

" Silas J (Annie) wchmn h1551 S San Joaquin

" Walter E (Alice) driver Holly Sugar Corp r422 E Church

" Walter L (Mattie) lab h2488 E Market

Richartes Jennie (wid S A) h729b N Pilgrim

Richey Annie E (wid J H) h329 S Ophir

" Donald A h690 N Tuxedo av

" Ernest E (Annie G) barber 2215 E Main

" Gertrude M Mrs restr 300 E Acacia

" Harold M (Gertrude) printer Stockton Daily Record r rt4 bx54W

Richfield Oil Co of Calif W W West mgr 706 W Church

Richichi Frank (Mildred) barber h643 N Pilgrim

Richie Chas (Philomena) h19 S Pilgrim

" Chas chipper Monarch Fndy & Engineering Corp r1231 E Church

Richli Wm phys 42 N Sutter R305 r rt2 bx186

Richmond Chas awningwkr R B Richmond r435 E Cleveland

" Chase Co W R Johnson mgr canners E Weber av cor A

" Donald clk WPRRCo r1222 E Main

" Evelyn beauty opr. r435 E Cleveland

" Fred C chiropractor 231 S El Dorado

" Gladstone K pntr r730 N Edison

" Glenn awningwkr R B Richmond r435 E Cleveland

" Leroy R (Eleanor) mattressmkr Valley Mattress Sterilizing Co h1627 E Sonora

" Mamie H (wid W G) h730 N Edison

" Rex B (Ada) awnings 508 E Miner av h435 E Cleveland

Richter Annie Mrs housekpr r230 E Cleveland

" Anthony K (Madeline A) writer h234 N San Joaquin

" Chas r711 S Lincoln

" Florence nurse r230 E Cleveland

" Jack S (Maxine) cash N Y Life Ins Co h1040 W Poplar

" Madeline A Mrs artist 234 N San Joaquin

Rick Benny (Rick Bros) r740 W Oak

" Bros (Benny & Maurice) 2d hd clo 14 S Center

" Harry (Rachel) tailor 237 E Market r740 W Oak

" Jas K r703 S Center

" Maurice (Rick Bros) and mgr Mrs Rachel Rick r740 W Oak

" Otto L emp Firestone Serv Stores r2020 S Calif

RICK

" Rachel Mrs 2d hd clo 140 S Center r740 W Oak

Rickard Chas r207 N San Joaquin

" Owen F (Marino) (Calif Fireproof Stge & Transfer Co) h221 N Locust

Ricker Ernest L (Mary) slsmn Burnham Bros Furn Co h419 S Stanislaus

" Kath A (wid F D) nurse h129½ Della

Rickers Martha G (wid T A) h222 W Oak

Ricketts Bernice asst cash S H Kress & Co r301 E Wyandotte

" Carey B (Cora) capt SFD h334 E Church

" Robt W r334 E Church

" Walter L (Adele) mgr Yale Apts h133 S Calif

Rickman Edith Mrs r930 E Channel

" Geo B (Helen) clo clnr 820 N El Dorado r rt 3 bx 428

" Margt L Mrs h2250 McKinley av

" Roy W emp Fraser Furnace Co r rt 3 bx 428

Riddell Wm M (Ruth) pub acct 11 S San Joaquin R212 h130 W Cleveland

Riddle Harry clk Federal Shelter of Stockton

" Henry lab r614 S Lincoln

Ridenour Hazel r1900 N El Dorado

Rideout B cook Vourakis & Sherfey

" Helen waiter Gus Spanos r108 E Weber av

" Lillie Mrs waiter Mecca Restr

Rider Albt H (Ida C) chauff Stockton Trans Co h432 N David av

" Allison aviator r620 S Regent

" Edw A plmbr h rear 520 S Stanislaus

" Ernest H (Ethel B) grading contr h620 S Regent

Ridley Alvin H blksmith 100 W Fremont r533 N Yosemite

" Anna E (wid Wm) h533 N Yosemite

Riechel Walter H (Eva E) equipment eng State Div of Highways h1051 W Harding way

Riechers Genevieve Mrs restr 927 E Main r533 E Pine

" Otto C (Genevieve) emp Fibreboard Products h533 E Pine

Riecks Fredk W (Barbara) slsmn h446 S Sierra Nevada

" Herman A (Mary) h rear 1446 S San Joaquin

" Wm H (Sarah) ins 305 E Weber av h1111 N Edison

Rieger Rose surgical supvr Dameron Hosp

Rieke F Wm (Myrtle) carp h1551 S American

RIENHART, See also Reinhart and Rinehart

" Albt W emp Fibreboard Products r rt 4 bx 7

" John F (Esther) purch agt Geiger Iron Wks h421 W Walnut

" Lawrence F emp Fibreboard Products r2348 E Hazelton

" Vincent B emp Fibreboard Products r2348 E Hazelton

Riffe Noel r1453 S Hunter

Rigg Chas C patrolmn Hannan Patrol & Detective Service rMariposa rd

" Hiram T (Bertha) emp Fibreboard Products h2272 E Church

" Raymond (Mary) bottler 1144 S Calif r1236 S Calif

" Stephens H (Madaline) emp Fibreboard Products h1461 S Calif

Riggins Chas auto Indy r235 W Market

RIGGINS HENRY B (Mary E) Fuel and Ice, 402 S California, Tel 1255, h748 Hemlock, Tel 1070-R

T. W. THOMAS -- INSUROR

TELEPHONES 1355 and 5605

BELDING BLDG., 110 N. San Joaquin Street

Stockton, California

STOCKTON CITY DIRECTORY (1935)

237

Riggs Carlton h1153 N Pilgrim
" Chas r227 E Miner av
" Floyd K (Exilda) plmbr h828 S Pilgrim
" Jesse G chauf Manthey Bros h419 Olive av
" Raymond (Mary) h1236 S Calif
Riker Austin P (Grace) lab Park Dept h509
E Anderson

RILEY, See also Reilley and Reilly

" Budd J (Maud A) shtmtlwrk h136 E Pine
" Chas lab r19 N Hunter
" Edw (Willette) boxer h1632 S Sutter
" F Morris mgr Davies Painting Serv h1036
W Park
" Frank A (Joy) h211 W Jackson
" Hannah (wid A D) h211 W Jackson
" Maude emp Fibreboard Products r136 E Pine
" May F anesthetist St Joseph's Hosp h1819
N Calif
" Ocella tchr Grant Sch h928 N Harrison
" Romie L (Lettie) brkmn h1606 S American
" Ruth nurse Dameron Hosp
" Ruth maid r1546 N Hunter
" Wm A (Minnie) eng h1941 S San Joaquin
Rimassa Dolores N tchr r920 S Ophir
" Louis A (Julia C) coremkr h920 S Ophir
" Louis C (Helena) setupmn R G Le Tourneau
Inc h1324 E Worth

RIMINGTON, See also Remington

" Alex M (Marie F) electn h1151 W Elm
RIMINGTON CHESTER J (Bertha) City Li-
cense Collector, h1020 W Flora
RIMINGTON EDGAR H (Millie H) County
Supervisor 2d District, h1715 W Harding
Way
Rinas Ines emp Fibreboard Products r427 W
Washn
Rineaud Margt C bkpr Golden State Co r118 N
Ophir
Rindge Land & Navigation Co C C Cook mgr
343 E Main R310
Rinehart Elmer E (Grace) cond h2285 S Sut-
ter
" John B emp R G Le Tourneau Inc r2001 E
Harding way
Ring Henning C emp Fibreboard Products
r311 S American
" M F mach R G Le Tourneau Inc rCherokee
la bx863a
" Stella Mrs r1540 S Sutter
Ringer Roy R (Margt) sheep shearer r2352 E
Hazelton av
Rinset Edna B tchr Stockton High Sch r1621
N El Dorado
Rinshaw Robt r426 E Market
Rinzo Alex barbar E M Cipriano r239 S El
Dorado
RIORDAN P J (Ruth) Office Mgr A E Gianelli
Co. rRt1, Bx813
Riordan Paul J sec Elks Club rMorada La
Rios Alex emp Fibreboard Products h214 E
Taylor
" Joseph M (Annie) lab h202 2d

RIPON NURSERY & IMPROVEMENT CO INC,
J F Stuart Pres, W M Stuart Sec, R S
Stuart Treas, Growers of Hardy, Healthy
Fruit and Nut Trees, Shrubbery and Rose
Bushes, Nursery 1 mi S French Camp on
Tracy Highway, P O Box 241, Tel 28-J-3

Rippel Matilda (wid John) r1920 S Hunter
" Roy A (Ruth D) radiator repr Eug Smith
h1920 S Hunter
Ripple Fred J h33 S Pilgrim
Rishwain Bachus G (Matilda) gro 301 S Wil-
son way h229 S Eugene
" Benj (Richwain Bros) r301 S Wilson way
" Bros (Jos and Benj) whol gro 1521 E Main
" Ethel clk r229 S Eugenia
" Jos (Richwain Bros) r227 N Sierra Nevada
" Sarkees J (Chifika) gro 1346 E Weber av
h35 N Sierra Nevada
" Tony (Zaiera) h227 N Sierra Nevada
Risley Millard F lab h1809 E Clay
Rissetto Angelo (Carrie) h310 S American
" Carrie emp Fibreboard Products r310 S
American
" Giumbatista h316 S American
Risso Adeline r3 E Alder
" Bros (J L, J A and F J) gro 2314 N Calif
" Clotilda A clk Stockton Savings & Loan
Bank h707 N San Joaquin
" David chauf h510 E Pine
" Fred (Aurelia) slsmn P C Kramm h24 E
Maple
" Fred J (Bonita) (Risso Bros) h243 E Arcade
" Gambatista (Maria) h344 E Arcade
" Giovanni h3 E Alder
" Harry A clk Risso Bros r209 E Adams
" John gdnr Stockton State Hosp rLower Sac-
ramento rd
" Jos A (Eleanor) (Risso Bros) h305 E So-
noma
" Julius L (Rose) (Risso Bros) h255 E Sono-
ma
" Lucille Mrs slswn Katten & Marengo r541 E
Wyandotte
" Luigi h241 Grove
" Mae bkpr Firestone Serv Stores r3 E Alder
" Mary Mrs h2311 N Calif
" Mary Mrs lndywrk Home Lndy r3457 N
Hunter
" Steve A (Delfina) h309 E Adams
" Steve A jr clk Risso Bros r309 E Adams
" Thos S (Lucille B) with Stockton Beverage
Co h541 E Wyandotte
" Victor A (Mary) (Risso & Nelson) h3457 N
Hunter
Risso & Nelson (V A Risso A C Nelson) pro-
duce 1626 E Channel
Ristine E Raymond (Helen) emp SOCo h1240
N Hunter
Ritchey Sanford H (Clara) h819 N Hunter
Ritchie David r1221 W Rose
" Emma (wid R A) r1218 Vernal way
" Harold V (Frances) truck driver R G Le
Tourneau Inc h1013 N 1st
" Jas A (Mary) slsmn h1811 N Commerce
" John (Sibyl) chf clk SPCo h1221 W Rose
" Weston G farmer r1218 Vernal way

Ritter Aug C h1621 E Washn
 " Frank (Lela) lab h418 N Sutter
 " Fred R (Nellie) mach Sterling Pump Corp
 h101 E Noble
 " Henry G (Julia) carp h1615 E Washn
 " Ida Mrs r929 E Channel
 " Matilda C (wid C M) h402 E Rose
 " Ovid H (Lucy A) comptroller College of
 the Pacific h2273 Crafton way
 " Ovid H jr clk r2273 Crafton way
 " Wm F (Alice I) jan h1643 S Calif
 Ritz Rooms (Lucille De Vore) 118 E Weber av
 Rivara Andw J (Mary) h1115 N Madison
 " Dominic h2569 Linden rd
 " Eva L tchr Lincoln Sch r1915 N Calif
 " Louis printer A R Storm r2569 Linden rd
 " Rose Mrs h1915 N Calif
 Rivas Frances cannerywkr r1114 E Church
 " Genevieve Mrs h1114 E Church
 " Noverto trackmn r1114 E Church
 Rivenbark A Dewey slsmn Stockton Auto
 Wrkg & Supp House r rt4 bx74p
 River Lines The C N King Agt pier 3 Port of
 Stockton ft of W Washn
 Rivera Archie (Mary) winemkr h2417 N San
 Joaquin
 " Gumersinda V emp Fibreboard Products
 r527 E Jackson
 " Jos (Pauline) lab h1131 E Washn
 " Louise r2417 N San Joaquin
 " Vera emp Fibreboard Products r611 E Jack-
 son
 Rives Bessie Mrs slswn Katten & Marengo r337
 W Flora
 Rivett A J h331 W Willow
 Rizzi Celeste lab Engineering & Fndy Co r rt 1
 bx 41a
 Rizzo Alice (wid P A) h2369 E Lafayette
 Roach Eliz Mrs h721 W Elm
 " Judson slsmn Hobbs-Parsons Co r721 W
 Elm
 " Robt R auto repr 1625 E Main
 " Velma R opr PT&TCo r924 S Sierra Nevada
 Robbins Al pntr h rear 119 S Calif
 " Alfd baker r631 E Hazelton av
 " Cecelia Mrs r921 S Van Buren
 " Chas plmbr A D Ray r637 E Sonora
 " Creigh M (Eva M) crane opr Mid-State Lbr
 Terminal h2045c S Calif

**ROBBINS CURTIS M (Louise F) Realtor, In-
 surance, Ground Floor Medico-Dental
 Bldg, 238 N Sutter, Tel 6197, h1724 Mt Di-
 ablo Av, Tel 1342-W**

" Geo H (Florence E) mach Stephens Bros
 h435 N Stockton
 " Gerald O (Pauline) carrier P O h1646 N
 Wilson way
 " Gertrude R clk Stockton High Sch r943 W
 Fremont
 " Mary T Mrs h330 E Sonora
 " Roland R (Dollie) linemn SPCo h909 N Har-
 rison
 " Roy S driver Valley Motor Lines r115 S
 Stanislaus
 " Sarah E (wid C H) h943 W Fremont
 " Sophie (wid Thos) h637 E Sonora
 " Stanley (Bernice) chauf h631 E Hazelton av
 Robe Herbt J h1919 S American
 Robeck Edw O Rev (Esther W) pastor Assem-
 bly of God Ch h128 E Poplar
 Roberson Louis C (Mayme) slsmn h1008 N
 San Jose
 " Willie A (wid J A) h1540 S Sutter
 Robert Henry h2126 S Calif
 Roberto Michl (Nancy) h1812 S Grant

Roberts Alva M (Bernice) (Hunter Street Tire
 Shop) h220 N Hunter
 " Arth F (Clara B) sec Rotary Club h419 N
 Tuxedo av
 " Bert (Minnie) lab h1024 S San Joaquin
 " Burnice Indwkr Golden West Lndy Co r220
 N Hunter
 " Carrie Mrs r1021 N Baker
 " Chas emp Stockton Box Co r rt 4 bx 63c
 " Clarence lab r1214 S Grant
 " Clarence M (Mary) glazier Paul Falotico
 h2225 E Miner av
 " Earl G vulc Hunter Street Tire Shop h729a
 N Pilgrim
 " Eileen M emp Stockton Dry Gds Co r729 N
 Pilgrim
 " Ernest E emp Fibreboard Products r2101 E
 Church
 " Frank (Emma) trucker h1415 S Sutter
 " Fred h738 E Oak
 " Geo (Mary) lab h240 E Taylor
 " Gilchrist P (Abby) asst administrator State
 Bd of Equalization h27 W Poplar
 " Gilchrist P jr (Margt) bkpr State Bldg &
 Loan Assn h1426 N Madison
 " Hamilton E clk Shell Service
 " Harriet A clk r419 N Tuxedo av
 " Helen M Mrs dancing tchr 905 N Calif
 " J A h108 Ramona av
 " Jas A emp Fibreboard Products r34 W Wil-
 low
 " Jas D (Maude J) carp r348 E Jefferson
 " Jean maid r124 S Monroe
 " Jean A Mrs clk City Recreation Dept r1021
 N Baker
 " Jennie Mrs mgr Angeles Hotel Hotel Mitchell
 and Tilden Rooms h110 S Center
 " John H r27 W Poplar
 " John J (Hazel) supt PT&TCo h1720 W Rose
 " Louise M Mrs h224 W Jackson
 " Lucy B sten r1116 W Rose
 " Mark (Alma) h1214 S Grant
 " Maud atdt Stockton State Hosp r1200 N Calif
 " Minnie (wid F N) r916 N San Joaquin
 " Myron J r3616 Pacific av
 " Patricia r1720 W Rose
 " Pauline h1911 S Sutter
 " Richd J lab h1338 E Weber av
 " Sally Mrs waiter h1611 School
 " W G r39 N Calif
 " W H (Lucille) welder R G Le Tourneau Inc
 r208 S American
 " W H jr r208 S American
 " Wm emp Poultry Producers r1214 S Grant
 " Zed B (Agnes) h1234 E Washn

Robertson A Merton (Emma E) sec and mgr
 Stockton Chamber of Commerce h1235
 W Magnolia
 " Alex W (Claudie) lab h2429 E Scott's av
 " Edw A draftsman r2015 S Calif
 " Ethel M jan P O r rt 2 bx 153a
 " Geo slsmn h1344 E Channel
 " Henry C h2708 E Miner av
 " Hortense tchr r1751 N San Joaquin
 " Jack H (Rena) whsmn Sears Roebuck & Co
 r522 N American
 " Marjorie H sten Bank of Am r920 W Mag-
 nolia
 " Mary Mrs r220 N American
 " Nathan W (Ethel mech Hansel & Ortman
 r rt 2 bx 153a
 " Nettie B clk Peffer Music Co r2015 S Calif
 " Nolan (Mabel) h118 N Pilgrim
 " Otis L (Jennie) trainmaster SPCo h1751 N
 San Joaquin
 " Robt J (Beatrice) chauf Valley Lndy h1234
 E Flora

W. O. Traphagen

320 EAST WEBER AV.
TELEPHONE 8725

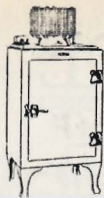

GENERAL ELECTRIC Home Appliances

STOCKTON, CALIFORNIA

STOCKTON CITY DIRECTORY (1935)

239

ROBERTSON

- " Robt R surv r1234 E Flora
- " Walter T (Lena) carp h2015 S Calif
- " Warren J checker Safeway Stores r1234 E Flora
- " Wm (Mattie) lab h2006 E Myrtle
- Robey Arlie O (Delphine) lab h1028 S El Dorado
- Robinson Alex (Ida) plstr Stockton State Hosp h1610 E Roosevelt
- " Amos E lapidary 430 E Market
- " Andw J mgr St Charles Apts h633 N Hunter
- " Bertha Mrs (Milady Beauty Shop) r839 E Channel
- " Donald G (Florence) driver Milk Producers Assn h1526 E Milton
- " Edgar W (Nettie) farmer h235 Wall
- " Edwin M (Violet M) chauf h1623 E Market
- " Elmer A gas sta 1810 E Main r2288 E Lafayette
- " Ethel h229 W Washn
- " Florence M r1337 N Pershing av
- " Forrest dept supvr SERA
- " Fredk J (Margt) stmfr h1038 N Commerce
- " Geo W (Enid) h843 W Poplar
- " Harold E atdt Stockton State Hosp h538 E Poplar
- " I H Mrs pianist Stockton High Sch r121 S Sutter
- " Ida Mrs birds 1610 E Roosevelt
- " Inez sten Jas Tozzi
- " Irma Mrs r1421 N Commerce
- Isaac N (Louemma) rancher h607 W Oak
- " Jack (Rena) h523 N American
- " James L (Adeline R) wood dlr 332 Wall
- " Jessie E tchr r607 W Oak
- " Joan r621 Bedford rd
- " John W (Adeline) carp h1621 S Stanislaus
- " Lillian office asst Continuation High Sch r829 W Willow
- " M Mrs rHotel Stockton
- " May Mrs mgr New San Joaquin Hotel h243 E Weber av
- " Michl J (Nellie S) lab h2288 E Lafayette
- " Muriel J sec Carr Sanatorium h702 N San Joaquin
- " Orlow P (Cath) h641 N Regent
- " Philip C emp Fibreboard Products h438 E 9th
- " Ralph (Anna) lab h1324 S Grant
- Raymond O (Lavenia) formn Fisher Bros Lbr & Mill Co h1046 S American
- " Robt G (Florence) (Robinson & Lunt h1337 N Pershing av
- " Robt S (Phyllis) slsmn h105 E Magnolia
- " Sarah F Mrs h330 Wall
- " Sidney (Hazel) slsmn Ralph Carter h621 Bedford rd
- " Vaughn r702 N San Joaquin
- " Victor r3502 Pacific av
- Robinson & Lunt (R G Robinson W M Lunt) gas sta 301 N Calif
- Robison Anora r205 E Harding way
- " Donald mach r826 E Anderson
- " John O h205 E Harding way
- " Jos (Bertha) r826 E Anderson
- " Kath M r205 E Harding way
- " Margt T r205 E Harding way

ROBISON

- " Marie r205 E Harding way
- Roblin Elsie A tchr El Dorado Sch h1012 N Center
- Robustelli Joe (Lucille) mech Althouse-Eagal Co r1652 S Aurora
- " Peter delmn Gaia-Delucchi Co r1652 S Aurora
- " Thos (Eliz) emp Fibreboard Products h1652 S Aurora
- Roby Ansel P (Kath) h1541 S Aurora
- " Wm r1541 S Aurora
- Rocco Frank r418 S Eugenia
- " Guy M (Clara) jan h1122 E Sonora
- " Jack musician r620 E Market
- " Louisa (wid Guiseppi) h418 S Eugenia
- Roch Thos Indy wkr St Joseph's Hosp
- Roche Agnes (wid Thos) h846 N Monroe
- " Anna maid r846 N Monroe
- " Stella B Mrs Indywkr r2033 S Madison
- Rock Elmer C (Mary B) lab h2007 McKinley av
- " Emily C Mrs r512 N Pilgrim
- " Herron W with Robt N Miller & Co rHotel Wolf
- Rockhold Cynthia (wid Talbot) h2437 E Fremont
- Roda Leon C h319 S Stanislaus
- Rodacker A Ray serv sta opr Standard Stations rLodi
- Rodby Jas A labty techn r1235 N Sutter
- " Myrtle Mrs r1235 N Sutter
- Roddick Jas W r530 W Fremont
- Rodesillas Carlos (Mary) h19 E Sonora
- RODGERS, See also Rogers**
- " Albt emp Fibreboard Products r1140 E Main
- " Alice M opr PT&TCo r527 S Grant
- " Clarence slsmn Morris Auto Supply Co
- " Dana G (Belle) mgr General Petroleum Corp h657 S Central av
- " Eloise elev opr California Bldg r1556 S El Dorado
- " Francis (M & R Home Service) r721 N Commerce
- " Frank (Edith) termite control h721 N Commerce
- " Frank H (Rose V) gro 1335 S Lincoln
- " Jas W (Mary E) slsmn h523 N Grant
- " Marguerite offic asst B J, D R and B J Powell jr rLathrop rt 1 bx 133
- " Nettie h921 S San Joaquin
- " Roland box mkr r930 N Hunter
- " Wm shoe shiner 40 E Main r25 E Washn
- Rodrigues Jos lab Engineering & Fndy Co r rt3 bx 47U
- " Manuel r426 S Eugenia
- " Mercadio (Jennie) lab h1441 S American
- Rodriguez Anastacio (Lupe) h411 S Yosemite
- " Cliff (Vicenta) h1813 E Washn
- " Elias (Amalia) lab h637 W Market
- " Estefana Mrs restr 138 W Market r621 W Anderson
- " Jesus (Rafaela) h1847 E Jefferson
- " Jesus (Celia) lab h521 E Washn
- " John h819 E Lafayette
- " John lab h210 W Worth
- " Jose Manuela) h2417 E Sonora
- " Juan r1813 E Washn

FRED W MOORE

Opfometrist and Optician

12 N. California St

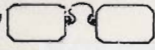

Phone 1473

Don't Blink and
Squint Over Print . . .

Correct Glasses Give
Eye-Ease

"See Moore and See Better"

240

(1935) R. L. POLK & CO'S

RODRIGUEZ

- " Juana (wid Marcus) h rear 2407 E Sonora
- " Refugio (Clara) lab h 332 E Sonora
- " Roberto lab r 316 W Washn
- " Trinidad (Lantina) lab h 2847 E Weber av
- Rodstrom Anna E clk PG&E Co r 262 Anteros av
- " Chas (Freda) h 262 Anteros av
- " Oscar lab r 262 Anteros av

**ROE CHAS C (Nettie) Manufacturing Electric
Welding Equipment, 1215½ E Oak, Tel
3649, h1215 E Oak**

- Roe J Luke (Leora) welder Stanley-Adams
Mach Wks h 240 S Ophir
- " Wayne (Hazel) welder Geiger Iron Wks
h 648 E Jackson
- Roebuck Joe B (Gertrude) solr Stockton Daily
Record h 419 N Stanislaus
- Roehl Anthony (Norma) auto mach h 224 Della
Roek Geo (Lena) carp h 1724 W Cornell
- Roesch Geo F h 645 E Market
- " Laura M mlnr 6 N Sutter h 645 E Market
- Roesel Adolph (Lucy) h Country Club blvd nr
Burleigh av
- Rogan Jas r 241 N San Joaquin
- " Wm J (Dahlia) emp Fibreboard Products
h 121 E Anderson
- Roger P window trmr r 438 E Miner av

ROGERS, See also Rodgers

- " Alma (wid J A) waiter A A Ficovich h 315
S Sutter
- " Ann V tchr McKinley Sch r 300 E Acacia
- " Annie (wid Jos) furn rms 519 E Sonora
- " Benj (Munce) lab h 329 S Grant
- " Colman (Marguerite) jan Sierra Theatre
h 537 W Flora
- " Dudley (Edith) slsmn Gravem-Ingles Baking
Co h 800 Anteros av
- " Frances Mrs h 830 N Monroe
- " Frank J (Zita) concrete wkr h 1938 S San
Joaquin
- " Fred (Daisy) slsmn H C Bean h 417 E
Wyandotte
- " Harold driver Exclusive Lndy r 37 S Aurora
- " Jas I (Lora) reprmn Holly Sugar Corp h 509
E Harding way
- " John lab h 10 E Alpine av
- " Jos asst Wagner Leather Co r 544 N Hunter
N Calif
- " Jos F (Ruby) h 545 N Calif
- " Juanita Mrs h 2380 E Sonora
- " R Nella with Coll of the Pac
- " Ralph r Y M C A
- " Remece waiter h 248 W Main
- " Ruth opr PT&T Co r 318 N Locust
- " Thos J carp r 904 Main
- " Walter H tchr Stockton High Sch r 1421
N El Dorado
- " Wm H saw filer 1213 E Miner av
- " Wm J (Virginia) reporter Stockton Daily
Record h 1660 W Flora
- Rogerson Crawford G slsmn J W Evans r 127
Bridge
- Rohde Henry r 103 S Center
- Rohn Clinton B mgr Cal Tractor & Equip Co
h 1031 N Yosemite
- " Frank A (Florence E) signs 126 S Wilson
way

- Rohrbacher Geo H (Phoebe L) phys 242 N Sut-
ter R 1005 h 421 N Regent
- " H Wallace (Helen C) sec S J County Dental
Society and dentist 242 N Sutter R 1005
h 2661 Crafton way
- Rohrer Algarnon L (Hester) clk P O r rt 4 bx
66m
- " John (Edna) whsmn Sears Roebuck & Co
h 2236 S Sutter
- " M emp Stockton Box Co r rt 1 bx 573
- Rojahn Rudolph (Esther) signalmn h 348 S
Stanislaus
- Rojas Chano lab r 1412 E Oak
- " Dolores r 1412 E Oak
- " Frank lab r 1412 E Oak
- " Higinia (wid Ponciano) h 1412 E Oak
- " Jesus lab r 1412 E Oak
- " Jesus (Irene) lab h 228 E 6th
- " Joe lab r 1412 E Oak
- " Jose (Maria) h 2249 E Myrtle
- " Ponciano lab r 1412 E Oak
- Roland Geo (Mary) mariner h 1926 S San Joa-
quin
- " Ollie Mrs r 235 W Market
- Roles Grace h 417 N American
- Rolfe Aldrich G musician r 1329 S Calif
- " Delight Mrs r 149 E Anderson
- " Doris Mrs checker Hess-De Luxe Co r 1329 S
Calif
- " Earl R (Doris) driver Stockton Delivery Co
r 1329 S Calif
- " Edw (Hazel) auto mech h 19 N Sierra Ne-
vada
- " Evelyn A Mrs confy 346 E Weber av
- " Russell S (Evelyn A) eng h 1246 N Sutter
- Rolleri Angelo (Rolleri Bros) r 9 N Wilson way
- " Bros (Angelo and Giovanni) bakers 749 N
Sierra Nevada
- " Donald driver Rolleri Bros r 17 E Charter
way
- " Elsie opr PT&T Co r 945 S San Joaquin
- " Giovanni (Rolleri Bros) r 17 E Charter way
- " Marian bkpr Rolleri Bros r 17 E Charter way
- " Wm L (Hattie) beer 301 S El Dorado h 834
Searchlight av
- Rollerie Giovanni (Antoinetta) h 17 E Charter
way
- Rollins Geo E mech r 221½ E Sonora
- Rollison G C tchr Stockton State Hosp r 1200
N Calif
- Roloff Will A (Gladys) mgr Federal Outfitting
Co h 232 S Central ct
- Roma Baking Co David Gambro mgr 34 N El
Dorado
- Roman Salvador (Marie L) lab h 346 W Market
- Romandia Chas J (Helen H) driver h 226 N
American
- Romano Angelo lab r 840 N Center
- " Frances cash Sierra Theatre r 1935 S Sutter
- " Frank (Mary) lab h 1935 S Sutter
- Romer Thor emry wkr Golden State Co r 305
W Acacia
- Romero Jos C (Trina) lab h 2338 E Myrtle
- Rominez Pete (Lois) lab h 226 N Pilgrim
- Rommel Fern E tchr r 1020 W Poplar
- " Wm M (Elsie A) sec-treas Stockton Photo
Engraving Co h 1020 W Poplar

Romo Jos A (Gyda) cement fnshr h1938 E Market
 " Romauldo R (Marion) firemn SFD h1121 W Flora
 Ronald Willard H (Bertha) coffee 27 W Park
 Rond Hubert M (Generose) firemn SFD h1330 W Rose
 Ronzel Eugino emp Fibreboard Products r1809 E Clay
 Rookard Henry W (Ellen D) mtrmn h1270 N Ophir
 Rooney Celia E opr PT&TCo r1020 S Hunter
 " Jas E mach r1020 S Hunter
 " Jas H (Kate) wtchmn h1020 S Hunter
 " Jennie A opr PT&TCo r1020 S Hunter
 Roosevelt Circle No. 64 Ladies Auxiliary (GAR) 501 N Center
 " Inn (S R Kosich Nick Mandich Nick Bulum J P Queirolo) restr 120 E Weber av
 " School cor Fair Oaks and Garden avs
 Root Donald M forester r1784 N San Joaquin
 " Edw L (Emma) truck driver h1439 E Channel
 " Florence O sten r856 Sullivan av
 " Forrest slsmn Taylor Milling Corp r604 N Commerce
 " Ida L (wid B W) h1235 N Orange
 " John (Nellie) h1784 N San Joaquin
 " Kenneth R clk r1784 N San Joaquin
 " May Mrs jan Bank of Am Bldg h531 N Sutter
 " Robt C (Georgina R) h201 Knoles way
 " Robt L printer r531 N Sutter
 " Sarah C (wid John) h856 Sullivan av
 " Wm clk Curnow Bros r531 N Sutter
 Roper Eliz clk r1627 Berkeley av
 " John pntr r27 S Stanislaus
 " John H (Ruth) slsmn Moore Equip Co h1627 Berkeley av
 " Ruth L slswn Donovan Smart Shop r1627 Berkeley av
 Rosales Avrharum (Alvina) billiards 107 W Market r37 S Commerce
 " Christino (Euphemia) h1016 S El Dorado
 Rosas Peeter M carp h130 S Pilgrim
 Rosasco Allen auto mach r525 E Hawthorne
 " Doris sten Federal Adjustment Service r525 E Hawthorne
 " Victor D (Florence) auto repr 221 N American h525 E Hawthorne
 Rosato Louis (Margt) emp Fibreboard Products h530 S Harrison
 " Pasco (Giovannina) musician h533 W Church
 Rose Chas slsmn r1046 N Pershing av
 " Chas S (Jeannette) electn Bright Spot Elec Co h434 N American
 " Dale S slsmn Gardner's Book Shop r434 N American
 " Frank R (J Leona) barber 15 S San Joaquin h1103 S San Joaquin
 " Geo J slsmn h534 E Fremont
 " Geo R (Marie) agt Reliance Life Ins Co h2035 Mt Diablo av
 " Jas musician r1229 S San Joaquin
 " Jeannette Mrs musician r434 N American
 " Jos (Mabel) h21 Hiawatha av
 " Lester G (Dorothy) lino opr Simard & Mathes h27 E Ellis
 " Louis S lab r44 S Aurora
 " Manuel J solr Dohrmann Wolf Agcy r1046 N Pershing
 " Mary C (wid Edw) h34 W 8th
 " Millard A (Ruby I) drugs 2002 Pacific av h2650 Crafton way
 " Morton L Rev (M Etta) h45 W Elm
 " Petre (wid Frank) h2419 E Washn
 " Poly B clk R A Burns r431 E Main

ROSE TERRACE FLORAL GARDENS (Mrs Robert Gray), Cut Flowers, Floral Work, Plants, Shrubs, Turn East Off Wilson Way at Poplar to End of Robertson, Rt 3 Box 6, Tel 6178
 " Victor E (Ruth) clk F H Clark h640 E Lafayette
 " Walter M (Eda) lab h239d E Clay
 Rosek Bernard (Kath) emp Fibreboard Products h47 E Geary
 Rosen Frank E (Jennie) gro 300 W Park h527 N Harrison
 " Nathan (Lela) 2d hd gds 36 N Center h548 W Oak
 Rosenberg Meyer (Bertha) men's furngs 107 E Market h620 E Jefferson
 Rosenberger Arth C (Vera) vet h643 S Tuxedo av
 " Derby E clk Standard Stas r643 S Tuxedo
 " Grayce Mrs mgr Hotel Bronx r640 E Main
 " Gus S (Grayce) h640 E Main
 Rosenquist Ernestina (wid Peter) h1127 E Market
 " Everett r1127 E Market
 " Harry r1127 E Market
 " Lewis emp Fibreboard Products r1127 E Market
 Rosensteel Maybelle r404 E Vine
 " Reynolds M (Mary) printer 625 E Market h404 E Vine
 Rosenthal Morris (Hannah R) asst mgr Stockton Bargain Spot h1255 W Harding way
 Rosetti Angelo electn Eddy Elec Co
 Rosin Abr lab r440 E Weber av
 Ross Adelle r342 N Stanislaus
 " Albt E (Della) poultrymn h72 Golden Gate av
 " Betty Mrs (Lilly Rooms) h134 S Center
 " Beulah C Mrs sten Port of Stockton r637 N Calif
 " Carrie W Mrs h807 N El Dorado
 " Cebern C pdlr h1111 E Miner av
 " Cebern C jr pdlr r1111 E Miner av
 " Chas M r46 W Main
 ROSS COLLECTION AGENCY, T A Ross Genl Mgr, Collections Everywhere, 212 Belding Bldg, 110 N San Joaquin, Tel 336
 " Danl L (Henrietta) restr 1248 N Wilson way
 " Edwin L (Eliz M) signalmn h1057 N Ophir
 " Ella B sten Bank of Am h444 W Poplar
 " Ellen Mrs r1249 San Juan av
 " Elmer M (Thelma) emp Green Frog r1725 S Sutter
 " Ernest r21½ N El Dorado
 " Fred D printer h524 E Washn
 " Geo announcer KWG Radio Sta h418 N Calif
 " Hannah Mrs h640 N Sutter
 " Harry billiards 2302 E Main r2310 E Marsh
 " Hattie (wid J A) h1029 N Madison
 " Irving A (Pearl E) slsmn Golden West Lndy Co h1827 W Flora
 " J liquors h121 S Sutter
 " J Bruse (Marjorie) collr First Natl Bank h529 N Monroe
 " John R (Alice M) slsmn PG&ECo h1529 W Willow
 " Lee chauf r34 S San Joaquin
 " Leon U (Rena) slsmn The Texas Co h841 W Rose
 " Lester J (Lillian) emp Fraser Furnace Co r745 E Anderson
 " Mary E artist r444 W Poplar
 " S Malcolm (Lura) chiropractor 919 N El Dorado
 " Selma Mrs Indywkr Natl Towel & Lndy Co

SMALL ANIMAL GAS HEATED HOSPITAL

VETERINARY SUPPLIES OF ALL KINDS
At Wholesale Prices

DR. F. H. SAUNDERS

336 E. Lafayette Street

Phone 695



242

(1935) R. L. POLK & CO'S

ROSS

" Stuart mgr Greenwood-Raggio & Co h126a E Vine
" T Alan (Olive M) genl mgr Ross Collection Agency h705 S Tuxedo av
" Ted A (Beulah C) garagemn Merle Sprague h637 N Calif
" Thos r1142 S San Joaquin
ROSS VERNE R (Gladys) Physician, 903 Medico-Dental Bldg, 242 N Sutter, Tel 2892 h1036 N San Joaquin, Tel 5332
" Walter cook J M Costa r206 S San Joaquin
" Wm (Pearl) restr 46 S Wilson way h768 Anteros av
" Wm L emp Stockton Dry Gds Co r426 W Walnut
" Zelma Mrs Indywkr h732 E 6th
Rossell Olin longshoremn r2403 E Market
Rosser David miner r1817 E Acacia
Rosetto Silva (Maria) lab h135 E Jefferson
Rossi Antone lab r211 E Pine
" Aug J (Jessie) clk Gaia-Delucchi Co h222 E Wyandotte
" Caesar (Rose) slsmn h25 W Wyandotte
" Eug J shoes 102 E Main h1304 N San Joaquin
" Eug L (Edna) mech Peter Toresani h1226 N Ophir
" Frank (Florine) liquar h114 E Anderson
" Frank R (Anna) chauf Street Dept h211 E Pine
" Fred D (Rose) h1775 N Hunter
" Giovanni F (Lyda) emp Fibreboard Products h2611 Home
" Helen Mrs h830 S Hunter
" Henry lab r213 W Washn
" John restwkr r38 W Washn
" Julia A bkpr E J Rossi r1304 N San Joaquin
" Louis J (Alyce M) mgr Hunter Square br Bank of Am h640 W Rose
" Lydia cannerywkr r1958 E Lafayette
" Mary r830 S Hunter
" May clk Sterling Inc h705 E Lindsay
" Nick gas sta 45 W Washn r rt 1 bx 567
" Paul J (Juliet) cementwkr h729 N Commerce
" Steph J (Mary) jan Federal Outfitting Co h1958 E Lafayette
" Vincent (Cesarina) h1721 E Scott's av
Rossier Paul (Bessie) (Rossier & Delucchi) h1849 Ramona ct
Rossier & DeLucchi (Paul Rossier F N De Lucchi) real est 424 E Market
Rossmann Anna (wid Paul) h221 E Acacia
" Bros (Paul and V H) beverages 34 E Main
" Paul (Elva S) (Rossmann Bros) h414 W Magnolia
" Vera sten Dohrmann Wolf Agcy r414 W Magnolia
" Vieland H (Eliz) (Rossmann Bros) h221 W Magnolia
Rotary Club A F Roberts sec 234-238 N El Dorado
Roth Carl D lab r239 N Union
" Eliz (wid Mattias) h1246 E Oak
" Ferdinand M (Myrtle) cbt mkr h639 N Sierra Nevada

ROTH

" John W r1721 S Grant
" Martha sten Golden State Co h202 W Oak
" Wm J (Rose) millmn Fisher Bros Lbr & Mill Co h1137 W Oak
Rothamel May Mrs h23 W Clay
" Wm W lab r23 W Clay
Rothang Victor W (Clara) asst whsmn Morpak Preserving Corp h509 S Pilgrim
Rothenbush Alex D (Evelyn) treas El Dorado Brewing Co h710 W Willow
" Alf J (Adeline) formn El Dorado Brewing Co h1025 N Calif
" Carl H (Bess R) shipper El Dorado Brewing Co h1636 N El Dorado
" Danl A r1025 N Calif
" Fred W (Tessie) pres El Dorado Brewing Co h1624 N Hunter
" Walter P driver Star Linen Supp Co h121 S Sutter
Rothermel Allene S Mrs v-pres Central Lbr Co r2351 Pacific av
" Saml H (Allene S) pres Central Lbr Co h2351 Pacific av
Rothstein Herman J (Hazel) auto wrecker h709 N Stockton
Rothwell Albt J (Mae) crossing flagmn AT&SFry h1015 S San Joaquin
" Kenneth r1548 W Walnut
Roufe C R h1129 E Channel
Rounds Jas (Port Stockton Sausage Co) rSacramento
Roundtree Frank G (Grace) switchmn AT&SFry h1235 W Park
Rouse Bersie Mrs h521 E Lindsay
" Eva Mrs h516 North D
" Iola emp Fibreboard Products r1561 W Walnut
" Joe C mach R G Le Tourneau Inc r712 E Main
Roush Ellen Mrs asst supvr Stockton State Hosp h1217 N Hunter
" Ethel (wid G E) labtry wkr S J Local Health Dist h1802 E Acacia
" Geo drftsman r1802 E Acacia
" Jenet M nurse S J Local Health Dist h726 N Tuxedo av
" Raymond clk Taylor Milling Corp
Rovello Constance Mrs h1735 E Scott's av
Rovetta Lambert C (Margt) stone ctr B M Woodhull h220 W Walnut
Rovira Walter slsmn J W Evans r127 Bridge
Row Wm (Marie) h1514 E Worth
" Willie mgr New Shanghai Cafe
Rowan Elinor A r2120 Beverly pl
" Ray E (Ann E) h2120 Beverly pl
Rowden Les clk r640 E Main
Rowe Bessie G teller First Natl Bank r657 Bristol
" Carl A milk 611 E Miner av r1221 N Sutter
" Cath sten r1221 N Sutter
" Donald slsmn Golden State Co r905 N Ophir
" Edna B bkpr First Natl Bank r657 Bristol av
" Frank h639 E Channel
" Fred M (Clara A) collr h1221 N Sutter
" Herman (Allie) chauf h722 E 3rd
" Jas M (Irene) meter rdr PG&ECo h2216 Kensington way

ROWE

" Jennie W Mrs emp Fibreboard Products r524 E 1st
 " Job S (Edith) h420 E Hawthorne
 " Kath sten Genl Potato & Onion Distributors
 " Leo F auto mech r524 E 1st
 " Maxim (Jennie) emp Fibreboard Products h524 E 1st
 " Neil H r241 N San Joaquin
 " Roy driver h905 N Ophir
 " Russell (Helen) emp Fibreboard Products h1527 S American
 " Saml (Gertrude) brkmn h1431 S Calif
 " Shirley I (Ruth M) sec Althouse-Eagal Co h720 W Acacia
 " Susan M (wid J D) h657 Bristol av
 " Wm T (Louise) h435 E Hampton
 Rowland Gertrude h404 E Jefferson
 " John atdt Stockton State Hosp r1200 N Calif
 " Marie Mrs drsmkr h247 S Calif
 " Milton r128 E Jackson
 Rowlands Grant P (Janie) supt Casa Bonita Mausoleum Co h528 E Maple
 Rowley E E emp R G Le Tourneau Inc r rt 4 bx 42w
 Roy Clarence A (Bernice) Indywkr Valley Lndy r rt 7 bx 87
 Royal Arch Masons Chapter No 8 340 E Market
 Royal Rooms (Mrs Elaine Stewart) 33 S Hunter
 Royce Amos O (Eleanor) chauff h1557 S Hunter
 " Arth T (Leona) lab Holly Sugar Corp r19 August av
 " Henry E (Millie) clk Green Frog h1558 S Hunter
 " John (Hazel) weighmaster h1108 S San Joaquin
 Royer Chas B (Emma) barber 1728 E Main h351 South A
 " Earl E (Zula) jan h2311 E Fremont
 " Laurence L (Arvilla) acct h225 W Oak
 " Virgil Marjorie h145 W Flora
 Rozario John lab r25 E Jefferson
 Rozzano Andw mech Angelo Migliori r1344 E Roosevelt
 " Ernesta (wid Dominic) h1344 E Roosevelt
 " Louis D (Blanche) trucker Taylor Milling Corp h1344 E Roosevelt
 Rubalcaba Jose M gro 240 S Center rFresno
 Rubendux Andw lab r240 E Taylor
 Rubia Ciriaco h130 E Lafayette
 Rubin Benj (Mabel) agt Metropolitan Life Ins Co h132 W Rose
 " Mabel B clk Peffer Music Co r132 W Rose
 Rubino Louis (Cath) planing mill 3411 N Sutter h625 Della
 " Peter lab h1702 E Scott's av
 " Rose r1702 E Scott's av
 Ruble Clara R r636 N Calif
 Ruby Hannah E Mrs r621 N Aurora
 Ruckledge Leo J (Eliz) roller opr Street Dept h1302 E Weber av
 Rudd Claude A (Mary) stevedore h1404 S San Joaquin
 Ruddick Hat Shop L E Belton mgr 123 E Main
 Ruddy Apartments Mrs Nellie Ruddy Mgr 227 S Grant
 " Lloyd (Ruby) patnmkr h227 S Grant
 " Nellie (wid John) mgr Ruddy Apts h227 S Grant
 Rudebaugh Frank H (Mary A) mech h535 E Park
 " Mary Mrs sten Turner Hdw & Implt Co r535 E Park
 Rudeen Ray r434 E Market

Rudolfi Gus (Mary) h414 W Main
 " June r414 W Main
 Rudrigues Alivia nurse h920 E Market
 Rudy Milton J h436 W Market
 Ruegg Jos A (Bertha) carp h639 W Park
 Ruess Alf J (Lillian N) rancher h633 N Tuxedo av
 " Fern clk r316 W Park
 " Hervey W (C Edna) rancher h316 W Park
 " Marshall rancher r316 W Park
 " Norvin r316 W Park
 Ruff E L clk Gen Pet Corp
 " Elmus S (Muriel) clk P O h720 W Flora
 " Linwood r720 W Flora
 " Saml F (Laura) h1015 W Willow
 Ruffner Mary Mrs h1123 E Flora
 Ruffoni John clk Natl Biscuit Co r rt 1 bx 658
 Ruggles Chas L (Stella C) h209 E Vine
 " Lottie W r209 E Vine
 " Mary S Mrs r722 Sylvan ct
 " Wm R formn Street Dept h1321 S Grant
RUGGLES WM R jr (Anna) (Stockton Printing Co) and City Councilman, h1321 S Grant
 Ruhl Aug F (Ida M) mech Turner Hdw & Implt Co h806 N Calif
 " Bernard r806 N Calif
 " Building 531 E Main
 " John H (Annie) h1716 S American
 Ruin Amedeo lab r46 W Main
 Ruiz Antoinette r1436 McKinley av
 " Harry r1214 E Scott's av
 " Joe B (Eliz B) h1346 S American
 " Jos U (Mary) lab h1436 McKinley av
 " Max (Hazel) longshoremn h2320 E Market
 " Nick (Mary) lab h345 S American
 " Selso (Dolores) ranchwkr h2405 E Washn
 Ruizverra Adrian lab r919 S Center
 Rule Hulet H r1346 N Pershing av
 Rule Jas C (Kath) osteo 110 N San Joaquin R513 h1346 N Pershing av
 " Jean O r346 Mendocino av
 " K Jean sten Lyman & Keister r1346 N Pershing av
 " Lucile E sten Sears Roebuck & Co h334 N American
 " Mary A r346 Mendocino av
 " Wm E (Lucy L) blrmkr h346 Mendocino av
 Rull Geo E (Adelaide) restr 242 E Market r34 S San Joaquin
 Rumley Leonard waiter h28 S Van Buren
 Rummel Elsie dept supvr SERA
 " Laura (wid Winchester) r1744 W Willow
 " Sadie V Mrs opr PT&TCo h524 E Washn
 Runcie Wellesley M (Ruth) slsmn h105 Euclid av
 Rundle Alma (wid J F) r1061 N Ophir
 " Arth (Pearl) cook h424 S Sutter
 " Lila Mrs opr PT&TCo h738 E Miner av
 " Wm J (Lillian) auto repr 324 N Pilgrim h1061 N Ophir
 Runyon Leland M (Ella D) formn Calif Pkg Corp h546 N American
 Ruple Roy meat ctr R C Wachtler
 Ruse-Blair Lumber Co (O D Ruse D W Blair) 1030 E Charter way
 " Dale E r1226 W Poplar
 " Oliver D (Etha) (Ruse-Blair Lbr Co) h1226 W Poplar
 Rush Esther emp Poultry Producers r441 N Sutter
 " Mary (wid W W) Indywkr Natl Towel & Lndy Co h221 E 1st
 Rushing Jos G cook r621 E Jefferson
 " Lou rY M C A



WE BUY OLD GOLD AND PAY CASH
PESCE & CO.
 "CREDIT JEWELERS"

211-213 E. WEBER AVENUE, STOCKTON TEL. 256

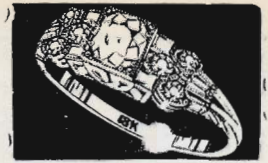

Russ Edna dietitian St Joseph's Hosp r440 E McCloud
 Russell A Robt lab r rear 1307 W Fremont
 " Albt A (Julia N) h2255 E Church
 " Althea Mrs h314 E Miner av
 " Alvah L (Martha) mgr Russell Transfer Co h1336 N Monroe
 " Arth E atdt Standard Station r725 N San Joaquin
 " Beatrice Mrs r229 E Weber av
 " Bertha Mrs bkpr A L Branch r 9 E Willow
 " Bros Packing Co 824 E Church
 " Burley E (Louise) carp h1340 E Lafayette
 " Carl C r2002 E Sonora
 " Chas J printer Stockton Evening News r204 W Fremont
 " Claude W (Lillian) opr Stockton Elec RRCo h1802 S Calif
 " Clyde C (Christie) bldg contr 1637 Wests la
 " Danl (Louise) h1245 W Poplar
 " Danl R millwright r204 W Fremont
 " David W (Bertha) real est 330 N Calif h9 E Willow
 " Dolores Mrs tchr El Dorado Sch r1120 N Yosemite
 " Earl (Arleta) emp Fibreboard Products h225 W Jackson
 " Elnoar D opr PT&T Co r219 N Sutter
 " Emmett (Irene) h820 E Church
 " Frank r511 W Worth
 " Fred E (Pearl) firemn SFD h1740 S El Dorado
 " Geo clk Bank of Am r1434 S Hunter
 " Geo W (Mabel I) lab h1650 Linden rd
 " Harold L (Ratha) serv sta atdt h1724 S El Dorado
 " Herbt O h705 E Jackson
 " Jas R (Fan Cigar Store) r204 W Fremont
 " Jerome (Ida A) chauf h418 N Sutter
 " Jesse lab h2418 E Scott's av
 " John W r1303 S Van Buren
 " Julia Mrs h216 E Miner av
 " Kate M (wid Richd J) h204 W Fremont
 " Louise bkpr Margt Knott r1245 W Poplar
 " Lyle D (Dolores) dentist S J Local Health Dist h1120 N Yosemite
 " Mabel Mrs h30 S Madison
 " Martha A (wid D P) r726 N Van Buren
 " Mary Mrs h121 S Sutter
 " Pearl Mrs restr 1750 S El Dorado
 " Ralph L (Mary) real est 32 S San Joaquin h133 W Park
 " Rupert P emp Fibreboard Products r705 E Jackson
 " Stanley stevedore r19 N Hunter
 " Sylvia P Mrs h1738 W Rose
 " Transfer Co A S Russell mgr 32 W Weber av
 " Wm B r430 E Acacia
 Russo Jos (Kath) barber 225 S Aurora h227 do
 Rust Derrick B (Frances) cook Stockton State Hosp h448 Sonoma
 Rustigan Aram pharm Sontag Drug Stores r105 E Magnolia
 Ruth Herman A bkpr C J Franke r rt 4 bx 414
 Rutherford Neva (wid Chas A) r1811 S Sutter

RUTHERFORD
 " Newton (Mary) (Nutter & Rutherford) h422 E Jefferson
 " Rose L masseuse h130 W Harding way
 Rutter Thos r520 E Channel
 Ruvkun Fred (Annie) pdlr h515 W Anderson
 " Louis clk r515 W Anderson
 Ryan Frank r223 E Sonora
 " Gus (Jewell) (B & M Cafe) h1225 N El Dorado
 " Jas h1227 1/2 W Sonora
 " John lab r240 E Taylor
 " Olive I (wid J H) maid 243 E Fremont
 " Wm slsmn Hickman Products Co
 Ryden Pearl atdt Stockton State Hosp h557 E Harding way
 Ryder Robt C (Eliz) lab h614 E Oak
 Rydquist Pearl maid r1520 N San Joaquin
 " Ruby E sten Security Title Ins & Guar Co h705 E Lindsay
 Ryland Gerald V (Elsie) gasftr h2329 E Sonora
 " Hawkbury R (Grace) collr Stockton Daily Record r rt 4 bx 40a
 " Septimus C (Hilma) opt h1761 School
 " Vinton C mech A E Olson r2329 E Sonora
 Ryle Jessica instr St Joseph's Hosp r542 E McCloud
 Rynkeiyck Jas jan M Kawamoto jan r26 S Center
 Ryno Chas (Christine) lab h1035 S Calif
 S P R S I Council No 63 114 S American
 Sabino Eriberto (Lafayette Lunch) h22 E Sonora
 Sabotovich Pete r41 S San Joaquin
 Sacco Apartments Mrs O I Markham mgr 438 E Miner av
 " Jos (Rosie) real est 101 S San Joaquin r rt 4 bx 501
 Saccone Geo W carp h1420 E Lindsay
 " John C (Irene C) bldg contr 1418 E Lindsay
 " Leo M (Mary) carp h325 N Sierra Nevada
 " Victor E (Ethel) genl contr 136 W Maple
 Sachs Doris Mrs asst E F Schneider r11 N Calif
 Sacramento Barber & Beauty Supply Co Inc W R Haggerty mgr 235 E Market
 " Northern Ry Co J H Mettler genl agt office 343 E Main R811
 Saddington John W (Leona) clk Railway Exp Agcy h816 E Washn
 Saddlemire Martha E maid 1505 N Hunter
 Sadler Alma C (Pearl) auto mech h534 E Clay
 " Harriet B Mrs h218 E Arcade
 " Norma bkpr Fisher Auto Parts Co r936 N Stockton
 Safeway Stores Inc H P Law mgr genl office 22 W Scott's av stores 1505 E Acacia 348 E Charter way 6W Harding way 2208 E Main 1902 Pacific av 706 E Weber av 1 and 201 S Wilson way and 946 N Yosemite
 Safferhill Ida R h1215 N San Joaquin
 " Sylvan S (Regina) agt Penn Mutual Life Ins Co h25 E Willow
 Saffine Albt emp Fibreboard Products r rt 3 bx 30
 Sagardia Jane (wid Felix) r506 1/2 S San Joaquin