

Overguard Egon mill hlpr Poultry Producers
r rt 3 bx 309

OVERLAND TRANSFER CO, Harley A Higdon
Pres, Lafayette J Smallpage V-Pres, W H
Sheets Sec, 419 W Main, Tel 2331

Overmyer Lillian V emp Fibreboard Products
r rt 4 bx 452

" O emp Fibreboard Products r rt 4 bx 452
Overstreet Homer R auto mech h511 W Char-
ter way

Overton Chester A (Thelma) pntr Stockton
State Hosp h1746 W Acacia

Owata S h29 W Sonora

Owen Alice M sten r1127 S American

" Alva G (Florence) h121 E Pine

" Arth L (Mollie) police SPD h715 W Acacia

" Clara Indywkr Golden West Lndy Co r1815
E Poplar

" Cyril R v-prin Jackson Sch h920 W Acacia

" Everett W (Clara) electn R G Le Tourneau
Inc h1815 E Poplar

" G H (Iva) pntr Davies Painting Serv r Lin-
den rd

" Jas (Virgie) lab h1727 S Grant

" Jas S r1127 S American

" Jane M Mrs beauty shop 917 N Yosemite r121
E Pine

" Leslie (wid T J) h958 Pleasant av

" Marie A sec Neumiller & Ditz r1127 S Ameri-
can

" Maurice W (Edna) traf officer Cal Highway
Patrol h1249 San Juan av

" Philip W (Nellie M) lawyer h1529 N Persh-
ing av

" Sarah E (wid J H) r121 E Pine

" Sidney H (Myrtle E) steward Masonic Tem-
ple h417 W Willow

" Sue r121 E Pine

" Wallace L (Elsa) eng AT&SF Ry h1730 W
Willow

" Walter J (Mary) mgr County Welfare Store
h745 N Yosemite

" Wm E (Lillie C) v-pres Jackson Sch h1166
W Harding way

Owens Chas L (Helen) h2366 E Hazelton av

" Elwin D (Violet E) eng h1021 W Poplar

" Harold B (Alta) br mgr Shell Service h1011
W Harding way

" Howard J (Helen A) dental tchn h665 N
Central av

" Ira V (Stella) slsmn C M Menzies h1204 N
Sierra Nevada

Owl Beauty Shop (Mrs Irene Henderson,
Evelyn Styles) 501 E Main

" Drug Co L P Behler mgr 501 E Main

" Hotel (Haramotsu Yamanaka) 125 E Market
Oxford Hotel Clementine Renner mgr 37 S
Aurora

Oyama Kaneji barber 20 E Washn h207 S
Argonaut

Oyarbide Mary bkpr r628 N Commerce

P K Lunch (Y J Park John Kim) 26 E Main

Pacchini Albt r725 N Ophir

Pacheco Florentino (Anastacia) lab h2491 E
Sonora

" Gus M meter repr PG&ECo r32 S Suttler

" Mary maid r945 N Center

Pacific Coast Petroleum Agency H E Wilson
div mgr 343 E Main R505

" Finance Corp J S Reed mgr 412 E Miner av

" Fruit Express C R Gardipee dist agt 949 E
Channel

PACIFIC GAS & ELECTRIC CO, H B Hery-
ford Div Mgr, C V Wilbur Div Office Mgr,
203 N Sutter, Tel 7000

PACIFIC

" Gas & Electric Co operating dept 511 S Cen-
ter, garage 530 do, meter shop 540 do, whs
230 S Lincoln

" Greyhound Lines J T Lamberty agt 223 N
Hunter

" Guano & Fertilizer Co A L Perry mgr 1698
E Channel

" Hardware Co F B Toy mgr 119 E Market

" Ice Co M J Nashlund mgr 809 S Center

" Inn (D L Ross L A Dentoni) beer 2006 Paci-
fic av

PACIFIC MUTUAL LIFE INS CO, Ted Dreyer
Mgr, 401 California Bldg, 11 S San Joaquin
Tel 7106

PACIFIC STATES SAVINGS & LOAN CO, Chas
Finkbohner Chairman of Board, C M Grif-
fith V-Pres, W J Finkbohner Mgr, 415 E
Main, Tel 5724

" Storage Co C C Wagner mgr 544 N Hunter

PACIFIC TELEPHONE & TELEGRAPH CO
THE, H C Britton Dist Mgr, 330 E Market,
Tel 4830, Traffic Dept 205 Exchange Bldg,
Plant Office 208 Exchange Bldg, 142 N
California

" Telephone & Telegraph Co garage and whse
1343 S Van Buren

Packard Eva Mrs music tchr 529 E Cleveland

" Henry M (Eva) auto repr 1524 Linden rd
h529 E Cleveland

" Ruth Mrs h11 North A

Packer Frances L usher Fox Cal Theatre h736
E Miner av

Paddock Elson K slsmn Ralph Carter r2239
Kensington way

" F W mach R G Le Tourneau Inc r1035 N
Ophir

" Glenita E r2239 Kensington way

" Glenn D (Abbie L) buyer Paramount Seed
Co h2239 Kensington way

" Marvin H (Hilda) stereo Stockton Daily
Record h215 E Monterey av

" Paul Carrie J h1238 E Channel

" Paul A (Ruth) jan Stockton Daily Record
h131 N Ophir

" Ruth smstrs Benioff's r1238 E Channel

Padgett Jas lab r209 E Weber av

Padilla Manuel M (Mary) emp Fibreboard Pro-
ducts h1236 E Sonora

" Martha r28 S Pilgrim

" Nick (Candelaria) lab h214 S Argonaut

" Pedro emp Fibreboard Products r545 W
Market

" Peter (Teresa) lab h46 S Harrison

" Ross (Mary) concrete fnshr h28 S Pilgrim
Ruth r28 S Pilgrim

Padlina Modesto (Clara) (Wilson Way Tire
Co) h1059 N Wilson way

Padula John (Theresa) lab SPCo h528 S Union
" Jos r528 S Union

" Jos clk Wm Padula r1515 E Scott's av

" Patk P (Margt) slsmn E A Test h1621 Stan-
ford av

" Wm (Madeline) gas sta 632 S Wilson way
h1515 E Scott's av

Pagana Paul lab r204 W Main

Pagani D P surv h702 N San Joaquin

" Frances A opr PT&TCo r702 N San Joaquin
Pagano Angela (wid Tony) beer 229 Madison
h229 S Monroe

" Eda elev opr r229 S Monroe

" Louis (Colombo Hotel)

Page Albt D (Opal) lab h1225 E Miner av

" Albt O (Emily) h rear 1725 S Sutter

PAGE

" Benny (Lena) lab h329 E Lafayette
 " Chas L r120 Sonoma av
 " Eva J Mrs r1505 S Grant
 " John r725 Oso
 " Leland S (Etta) mldr h120 Sonoma av
PAGE MYRON E (Elsa S) City Treasurer,
h1345 N Harrison, Tel 2621-W
 " Myron E jr r1345 N Harrison
 " Willard De W r120 Sonoma av
 Paget Lillian Mrs Indwkr Natl Towel & Lndy
 Co r444 N Ophir
 " Russell W (Lillian) lab h444 N Ophir
 Pahl-Harry Co (H L Pahl E G Whitney) plmbr
 427 E Channel
 " Harry L (Irene) (Pahl-Harry Co) h1020 N
 Stockton
 Painter Chas E (Madge) h710 E Oak
 Palace Rooms (Mrs E M Trayer) 30 N Calif
 Paladino Victor barber W M Carlile h920 E
 Market
 Pale Henry chauf r10 E Weber av
 Palermo Angelo (Theresa) h1004 N Van Buren
 " Dominick r1004 N Van Buren
 " Emil musician r1004 N Van Buren
 " Peter (Rose) lab h1535 S San Joaquin
 Palios Helen (wid Geo) h1818 S San Joaquin
 Palin Edw Z atdt Stockton State Hosp r1200 N
 Calif
 Palisi Lena E slswn The Wonder r1227 N Pil-
 grim
 Palmateer Everet C (Elsie) meat ctr W D
 Prichard h122 W 3d
 Palmer Bertha Mrs atdt Stockton State Hosp
 r1143 N San Joaquin
 " Bryan L (Margt R) atdt Stockton State Hosp
 h1139 E Acacia
 " Chas lab r1822 McKinley av
 " Clifton K (Revilo) clk P O h1860 Lomita av
 " Flora r230 W Park
 " Fredk A (Mary R) firemn PO h637 N Sutter
 " Geo h133 W Cleveland
 " Gladys E tchr Victory Sch r231 E Willow
 " H Wilbur carrier PO r637 N Sutter
 " Johanna (wid Harry) h621 E Jefferson
 " Jos P pntr Davies Painting Serv h219 N
 Sutter
 " John lab r1822 McKinley av
 " Lee W (Anna) miner h148 W 8th
 " Lelia B Mrs h438 E Miner av
 " Lillie r230 W Park
 " Margt Mrs atdt Stockton State Hosp r1139
 E Acacia
 " Marvin A (Georgia A) farmer h231 E Willow
 " Michl (Ethel J) gro 1962 E Main
 " Nettie J clk r621 E Jefferson
 " Nich cook r1143 N San Joaquin
 " Rex slswn Graven-Inglis Baking Co r704 E
 Lindsay
 " Ulysses S (Flora M) h230 W Park
 " Wm (Genevieve) h1129 S David av
 " Wm (Christine) lab h1822 McKinley av
 Pambianco Marini E (Associated Welding
 Wks) r rt 1 bx 777
 Pampel Hazel B tchr Junior Trade Sch r Lodi
 Panabaker Roy mech Stockton Pipe Wks
 Panama Rooms (H S Kajima) 47 S Center
 Pandell Harry (Athena) cook Thos Pandell
 r441 N Stanislaus
 " Thos restr 210 E Market r441 N Stanislaus
 Pando Pio (Faustina) (Channel Inn) cigars
 12 E Market h1616 E Miner av
 Panella Cath dental asst r124 S Stanislaus
 " Ralph lab r124 S Stanislaus
 Panelli Augustino beer 112 E Market r1226 W
 Sonora

Pang Chang Y clk Natl Dollar Store r217 S
 Sutter
 Panizza John mech Acme Auto Wrkg Co r1120
 S Commerce
 Panizza Valerio lab r1120 S Conuneree
 Pankey Burnell r665 N Tuxedo av
 Panosian Paul h1447 E Poplar
 Pantelios Kath (wid Nich) h226 N Aurora
 Paoletti Frances (wid Jos) r315 S San Jose
 " Frank r315 S San Jose
 " Louis (Mary) lab h315 S San Jose
 Papadio Wm lab r19 N Hunter
 Pappas Andw (Constance) lab h1123 E Park
 " Beatrice Indwkr Golden West Lndy Co r
 1123 E Park
 " Chris clk r820 E Worth
 " Louis (Hrisofa) fruit 512 E Charter way
 h820 E Worth
 " Mary fnshr Raymond Mfg Co r1123 E Park
 " Peter (Athena) beer 301 E Charter way
 h1340 S San Joaquin
 " Spilo clk r1123 E Park
 Paramo Eddie r426 E Market
 Paramount Seed Co Inc J O Knox pres 317-347
 S Lincoln
 Paravagna John (Pauline) driver Natl Towel
 & Lndy Co h155 Moss av
 " Pauline Mrs Indwkr Natl Towel & Lndy
 Co r155 Moss av
 Pardee Susie C (wid J R) tel opr r320 N
 Aurora
 Pardini Alfredo (Argentina) emp Fibreboard
 Products h322 S Argonaut
 " Geo J (Vera) cash Railway Exp Agcy h940 N
 Baker
 " Massimeno (Giovanna) farmer h906 S Center
 " Ruggiero (Beatrice) liquor 41 E Main h1625
 W Willow
 Pardoe H Mrs r Hotel Stockton
 " Reuben C lawyer 22 N San Joaquin R418
 r2005 N Calif
 Parent Teachers Assn Store (SDA Church)
 Mrs P B Pond mgr health foods 245 N
 Sutter
 Pareto Eva M clk F W Woolworth Co r1640 E
 Hazelton av
 " Gaetano L (Rachael) h1640 E Hazelton av
 " Jos A v-pres F E Ferrell & Co r1640 E Hazel-
 ton av
 Parino Policarpo shoe shiner 230 S El Dorado
PARISIAN FRENCH LAUNDRY (Paul Berna-
dicou) Specializing in Finished Work and
Family Dry Wash, 824 N El Dorado, Tel
1861
 Park Clara B Mrs r224 W Jackson
 " Young J (P K Lunch)
 Parker Adelaide S h619 N Harrison
 " Clarence S chauf r1125 N Wilson way
 " Edgar M r26 S Sierra Nevada
 " Edw S (Lora) court reporter h816 E Weber
 av
 " Encampment No 3 IOOF 24 S Hunter
 " Fannie Mrs r103 S Madison
 " Forrest W (May) dep County Clerk h622 N
 Monroe
 " Grover L (Clara) r629 S Wilson way
 " Jas h416 E Noble
 " John emp Fibreboard Products r1030 N San
 Joaquin
 " Jos (Nellie) concrefewkr h620 2d
 " Karl clk PG&ECO r1020 W Flora
 " Leland lab r236 W Poplar
 " Mack chauf r1011 S Stanislaus
 " Meredith div mgr Associated American Dis-
 tributors Inc r San Francisco
 " Montague T (Helen) lab h421 E Fremont

Dohrmann Wolf Agency

General Insurance Tel. 113, 406 E. Market, Stockton

STOCKTON CITY DIRECTORY (1935)

217

PARKER

" Peter h1131 W Sonora
" Ray W r Hotel Wolf
" Reginald C (Eliz) detective SPD h659 S Regent
" Robt porter r18 S Center
" Robt B (Carolyn) mgr Borden Dairy Delivery Co Inc r1310 Carlton av
" Robt G (Albertine) agt Metropolitan Life Ins Co h201 E 6th
" Theo C (Mabel) carp h229 2d
" Waldo H (Nellie) photog 1327 N Lincoln
" Walter C slsmn D Dinubilo & Co r1205 E Channel
" Wm L (Ocie) blksmith h1125 N Wilson way Parkhurst Walter E (Lilah) miner h948 S Calif
Parkin Ethel B usher r937 N San Joaquin
" Lillian B Mrs clk Peffer Music Co r937 N San Joaquin
" Wayne B (Lillian) slsmn Montgomery Ward & Co h937 N San Joaquin
Parkinson Oscar C (Florence) (McNoble & Parkinson) h231 Dorris pl
Parks Eliza (wid A H) r2120 S Sutter
" Marguerita h1632 S San Joaquin
" Maxine Mrs h1134 W Sonora
" Millard auto mech E B Schnaubelt
" Robt B h130 E Walnut
" Roy B (Dorothy) opr Union Ice Co r130 E Walnut
" Thos E pntr r2120 S Sutter
" Wallace E (Gertrude) lab h1020 N Harrison
" Walter h2120 S Sutter
Parlin Lucy (wid Eug) r1720 S San Joaquin
Parmini Solimano (Susan) h708 S Pilgrim
Parnau John L electn C J Franke r2909 N Calif
" John P (Estella) tailor 41 N America h2909 N Calif
Parnell Adele Mrs clk Sterling Inc r925 S Sutter
" Etta Mrs r730 W Poplar
" Jane E sten r1345 E Washn
" Jesse W (Eliz) carp h1345 E Washn
" John r209 E Weber av
" Merton E (Adele) slsmn h925 S Sutter
Parni David ironwkr r1725 E Lafayette
" Ernesto (Mary) h1725 E Lafayette
" Lena r1725 E Lafayette
Parodi Rosina h1204 S Madison
Parra Catalina Mrs r326 S San Jose
" Edw H (Adeline) cook Avenue Inn h1112 E Miner av
" Jos (Conception) h426 S Eugenia
Parrish Harry H (Ella) mach h303 W Taylor
" Theo L (Pauline) h2121 Marsh
Parrott Edmond G (May) brkmn h1209 E Charter way
Parry Mostyn (Elsie) mldr h227 E Miner av
Parson Geo W (Margt E) h2421 E Church
" Margt E r2421 E Church
" Vivian r2421 E Church
Parsons Arth W (Verle) barber E C Meyers h303 Laurel
" Chas A (Virgie) h317½ S Stanislaus
" Chas J prin Luther Burbank Sch r rt 1 bx 816
" E R plant eng Street Dept h822½ N Union

PARSONS

" Floyd W (Eunice) mech Borden Dairy Del Co h2114 S Sutter
" Jas B auto mech h1230 N San Joaquin
" Jos H supvr Stockton State Hosp r1200 N Calif
" Nelle h735 N Pilgrim
" Richd G slsmn Montgomery Ward & Co r rt 1 bx 816
" Sarah R (wid E T) h340 E Poplar
" Sidney (Rose M) barber G F Ross h620 W Walnut
" Verle Mrs indywkr Valley Lndy r303 Laurel Parton Chas P (Alice) h437 E Clay
" Frieda Mrs emp Stockton Daily Record r730 Oso
" Roy (Frieda) driver Yolland Ice & Fuel Co h730 Oso
Partrick Fannabelle opr PT&TCo h234 S American
" Georgianna opr PT&TCo h2005 N Calif
Pasaco Benj (Della) h26 Sullivan av
" Frank B (Bajo) h125 S Lincoln
Pascoe Margt clk h433 E Charter way
Pashouto Antonio S (Frances M) h926 S Grant
" Frank M r926 S Grant
Paslick Frances C Mrs h523 W Acacia
" John H (Sarah) pres Stockton Photo Engraving Co r rt 4 bx 64
Pasos Lawrence bkpr r2141 N Calif
" Rose (wid J M) indywkr Valley Lndy h2141 N Calif
Pasquette Hazel H emp Stockton Dry Gds Co r rt 3 bx 391
Passadore Aug (Marie) gdnr h3747 N Sutter
" Edna sten A E Gianelli Co r3840 N Sutter
" Luigi (Palmyra) gdnr h3840 N Sutter
Passaglia Romo liquors 42 S Center r822 S Monroe
Passovoy Aaron slsmn r1130 W Magnolia
" Rebecca opr PT&TCo r1130 W Magnolia
" Sophie techn Holliger & Sheldon h1130 W Magnolia
" Stella r1130 W Magnolia
Past Matrons and Past Patrons (OES) Northern San Joaquin Division 134 W Park
" Presidents Native Daughters of the Golden West 314 E Main
Pastime The (A-P Devincenzi A G Campodonico) cigars 420 E Weber av
Pastore Tony beverages 36 E Market r730 S Commerce
Patchett Marion clk r31 W Sonora
Paterson Andw (Neva) h1417 E Main
" Norman (Eleanor) clk A J Gault h1417 E Main
Pathfinder-Union (weckly) Muldowney-Lucas Printing Co publr 234 N Sutter
Patigian Chas window trmr Sterling Inc r Ripon
Patison Jean r625 S Ophir
" John H (Lillian) lab Park Dept h625 S Ophir
Patman Esther Mrs cook 415 W Park
Patmon Belle (wid Wm) r435 E Cleveland
" Hallie slsmn r431 E Main
Patrick Ada (wid Wm) r234 S American
" Fole lab r711 S Lincoln
" John r811 S Lincoln

Pattee Carolyn Mrs r940 N Hunter
 " John K (Jessie F) h2145 Beverly pl
 Patten Eug V aud State Bd of Equalization r
 Tracy
 Patterson A Leitch r435 E Flora
 " Adi I (wid J A) h435 E Flora
 " Armejoe r1140 E Miner av
 " Arth H (Julia I) slsmn C M Menzies h1049
 Buena Vista av
 " C Woodrow slsmn r1049 Buena Vista av
 " Cecil lab r547 E Sonora
 " Clara (wid Louis) h227 S Grant
 " David bellmn Hotel Stockton r241 N San
 Joaquin
 " Dorothy M Mrs dep county assessor r36 E
 Walnut
 " Edie J (Anna K) farmer h1127 S Grant
 " Elmer R (Mary) eng h1221 N Sierra Nevada
 " Elmo life guard h547 E Sonora
 " Geo R (Rosaria) rancher h1415 S San Joa-
 quin
 " Gordon C (Edith B) plmbr h425 E Flora
 " Hannah (wid M L) h1140 E Miner av
 " Harry R lab Monarch Fndy & Engineering
 Corp r420 E Vine
 " Herbt lab r841 E Main
 " Jas A teller Bank of Am h1248 W Elm
 " Jas L (Isabel) h424 E Miner av
 " Jas M (Sam M) mgr Stockton Farm Equip
 Co h720 N Orange
 " Jas M (Abbie) tractor opr h517 E Cleveland
 " Lloyd E (Marie) clk Hickinbotham Bros
 h536 S Grant
 " Louis E (Beulah) slsmn h334 N American
 " M J truck driver Morris Davidson
 " Milo J chauf r1140 E Miner av
 " Norman R (Bernice) auto mech h344 E La-
 fayette
 " Rairn lab r547 E Sonora
 " Robt H (Edythe) emp Stockton Dry Gds
 Co h1919 N Center
 " Rob S (Dorothy) h36 E Walnut
 " Thos J (Emma) steelwkr h420 E Vine
 " Thos J jr welder Monarch Fndy & Engi-
 neering Corp h331 E Park
 " Willis H h1251 N 1st
 Pattison Benj J (Grace) slsmn h727 N Sutter
 " Grace Mrs mlnr Laura M Roesch r727 N
 Sutter
 Patton Bertha sten h1405 Buena Vista
 " Doris tchr Weber Sch r835 W Flora
 " Edw r103 S Center
 " Ellen M music supvr Pub Schs h835 W Flora
 " Geraldine r1546 W Harding way
 " Lawrence h705 E Lindsay
 " Lloyd V (Anna M) driver Richfield Oil Co
 h1661 Berkeley av
 " Mabel C sten Bank of Am r307 E Poplar
**PATTON O VIRGIL (Leila H) County Farm
 Advisor, h1546 W Harding Way**
 " Wm D (Irene) emp Milk Producers Assn
 r431½ S Sierra Nevada
 Pauken Louis (Frances) shtmtlwrk 1528 E
 Main h830 N Argonaut
 " Marion G (Pauline) driver Xclusive Lndy
 h1336 W Flora
 Paul Amy A tchr Stockton High Sch r1726 N
 San Joaquin
 " Arnold bkpr Valley Machine Tool Wks r424
 Mariposa av
 " Eug chauf r612 North D
 " John gdnr r922 N Hunter
 " John A (Rose) chauf h612 North D
 " Marie K Mrs h317 E Sonora
 " Max (Mary) (Valley Machine and Tool Wks)
 h424 Mariposa av

PAUL
 " Pauline (wid Emil) h1726 N San Joaquin
 " Wm r409 E Channel
 Paullo Ernest r1340 E Worth
 " Jas h1340 E Worth
 " Wilmot r1340 E Worth
 Paulo Arth r130 S Lincoln
 " Irene clk F W Woolworth Co r130 S Lincoln
 " Jos (Jessie) h1952 S Hunter
 " Manuel (Julia) h130 S Lincoln
 " Rita B clk F W Woolworth Co r130 S Lin-
 coln
 " Roman porter Wilson's Confectaurant r106
 E Main
 Paulson Emma Mrs fruitwkr h2477½ E Washn
 " Marjorie r2343 Beverly pl
 Pavolovi Marco lab h248 W 8th
 Paxman Golden A (Edna) auto electn A M
 Andrews h154 W 3d
 Paxton Edw M r935 W Poplar
 " Steph O (Margt E) capt SFD h935 W Poplar:
 " Thos J trav frt and pass agt WPRRCo r Mo-
 desto
 Pay-N-Take It gro 600 N El Dorado
 Paya Henry (Margt) h839 N Harrison
 Paydon Wm R (Eva J) h438 E Sonora
 Payne Barton (Mildred) barber 801 S San
 Joaquin h1020 S Sutter
 " Cecelie M drsmkr r1107 E Hazelton av
 " Edna (wid L W) h1843 E Poplar
 " Frank L (Phoebe) driver Stockton Ice &
 Fuel Co h1043 N Ophir
 " Lois r1843 E Poplar
 " Marion F (Martha N) mach h420 E 3d
 " Saml (Estella) lab Street Dept h421 W Jack-
 son
 " Walter F slsmn r527 E Lindsay
 " Walter F jr chemist r527 E Lindsay
 Paysen Royal F (Lucille) asst mgr F W Wool-
 worth Co h737 N Yosemite
 Payson Rudolph E mech Poultry Producers
 r1838 Carmel av
 Payton John lab h18 W Sonora
**PAYTON LYLE (Lola M) City Engineer, h1101
 W Rose**
**PEACOCK SHOE SHOP (E H Saunders) 240
 E Main, Tel 975**
 Peake Evelyn maid 1120 W Harding way
 Peal Harry (Beatrice) awnings 120 N Hunter
 h130 W Acacia
 Pearce Alf J (Danalah) emp Fibreboard Prod-
 ucts h630 W Acacia
 " Edw H (Emily) h1202 N Hunter
 " Eliza (wid Harry) h428 E Cleveland
 " Geo H (Meta) cond h1263 N Pilgrim
 " Hazel waiter Wilson's Confectaurant r1202
 N Hunter
 " Harry L (Alice) acct Hansel & Ortman r604
 N Commerce
 " Henry C (Grace T) h735 Bristol av
 " Jas M (Emily F) emp Fibreboard Products
 h640 Gratton av
 " Leonard J (Violet) emp Fibreboard Products
 h438 E Wyandotte
 " Noel A r1202 N Hunter
 " Roy F (Hazel) clk h1202 N Hunter
 " Walter N (Sadie) lab Street Dept h331 E 7th
 " Wm C (Violet) car repr Stockton Elec R R
 Co h421 E Mariposa av
 Peach Allen r1125 S Aurora
 " Eli (Nora) h1125 S Aurora
 " John T chauf r1125 S Aurora
 Pearl Clarence R (Edith) clk SOCo h543 E
 Park
 " Jas H chauf Street Dept h519 E Charter way
 " Laura Mrs r543 E Park

HOTEL RAMONA**EVERY ROOM WITH PRIVATE BATH****QUIET — REFINED — HARMONIOUS****174 ELLIS ST.****Garfield
1000****San Francisco, Calif.**

STOCKTON CITY DIRECTORY (1935)

219

Pearson Benj B (Adelaide J) h2149 E Sonora
PEARSON CHAS B (Etta B) Postmaster, h1437 N Monroe
 " E W fndywr r633 N Hunter
 " Ewart ptrnmkr Monarch Fndy & Engineering Corp r rt 1 bx 45
 " Glen H clk r1437 N Monroe
 " Glenn driver Stockton City Lndy & Parisian Clnrs h212 W Oak
 " Harold B (Herma) clk Manthey Bros h418 N Calif
 " Jesse (Serina) h603 W Acacia
 " Jesslyn dancing tchr r603 W Acacia
 " Le Roy clk V L Baker r535 W Fremont
 " Marcella waiter Clark Hotel Dining Room r1437 N Monroe
 " O W supt Stockton Terminal & Stevedore Co r Hotel Stockton
 " Serina Mrs slswn The Wonder r603 W Acacia
 Pease Glen R (Marian) with Coll of the Pac h182 W Fulton
 " Joe N r649 N Regent
 " Laurence A h2640 E Main
 " Laurence N (Marjorie) v-prin Stockton High Sch h649 N Regent
 " Leland A opr Stockton Elec R R Co r2640 E Main
 " Marian O Mrs with Coll of the Pac r182 W Fulton
 " Marjorie E Mrs tchr Stockton High Sch r649 N Regent
 " Merian r3640 Pacific av
 " R Saml (Evangeline) slsmn Walworth-Calif Co h601 S Central av
 Peccetti Theo r1581 N San Joaquin
 Pecchia S (Anna) h112 W Jefferson
 Peck Beatrice M Mrs cook County Detention Home h419 S Wilson way
 " Edwin r146 E Alder
 " Etta C r2128 S American
 " Jack chauf r419 S Wilson way
 " Jas E (Ella) h1235 E Lafayette
 " Rose B Mrs h2128 S American
 " Wm C (Edna) bkpr E M Lewis & Co h337 W Acacia
 " Wm C jr slsmn C M Menzies r337 W Acacia
 " Wilma r419 S Wilson way
 Peckler Aileen sten Pac States Sav & Loan Co r6 E Walnut
 " Edw H (Ada) (Peckler & Giovanessi) h6 E Walnut
 " Edw J slsmn Peckler & Giovanessi r6 E Walnut
 " Ruth r6 E Walnut
 " & Giovanessi (E H Peckler Frank Giovanessi) shoes 523 E Main
 Pedersen Ralph M sec YMCA r1633 W Flora
 Pedracci John (Loretta) mstr mariner h528 N Ophir
 Pedri Anna beauty opr Florence Sudmeyer r15 W Castle
 " Julio r15 W Castle
 Pedrica Alf A emp A P Labrucherie r Tracy
 Pedrini Dante ranchwr r322 E Sonora
 Pedro Frank mill hlpr Poultry Producers r329 E Lafayette

PEDRO

" Louise r1819 Ramona ct
 Pedroia Edw C mech r1019 S Calif
 " Elsie marker Xclusive Lndy r1019 S Calif
 " Jas (Eliz) lab r1019 S Calif
 " Jas J mech r1019 S Calif
 " Jos G plmbr r1019 S Calif
 Pedroncelli Leon L (Virginia) mech C M Menzies h119 E Hazelton av
 " Virginia A Mrs clk Natl Dollar Store r119 E Hazelton av
 Pedroni Jas S (Rosie) h1429 E Miner av
 " Joe r1429 E Miner av
 Pedrucci Della (wid Mario) h1627 E Sonora
 " Dora r1627 E Sonora
 " Myron mldr Monarch Fndy & Engineering Corp r1627 E Sonora
 Peebles Frank slsmn r1865 Harding way
 Peck Ida Mrs nurse 415 W Park
 " Le Roy E (Dollie E) cattle buyer h2201 Luccerne av
 " Noel T clk PG&ECO r212 E Jackson
 " Thos (Edna) lab Street Dept h212 E Jackson
PEERLESS MILLING CO, Ralph C Jeannelle Pres, Poultry Feed, Grain, Hay, Fuel, 1040 E Church, Tel 3047
 Peffer Edw F (Frankie) (Peffer Music Co) h106 W Pine
PEFFER MUSIC CO (E F Peffer) Pianos, Electric Appliances, Musical Merchandise, Sheet Music and Radios, Furniture, 40-42 S California and 509-11 E Market, Tels 794 and 795
 Pefferling Estella A (wid Chas) h1123 N Harrison
 Pegden Wm R (Opal) roofer San Joaquin Lbr Co h725 N Sierra Nevada
 Peirano Adolph (Peirano Bros & Co) r1059 N Ophir
 " Adolph J (Hazel C) h656 S Regent
 " Albt r1445 E Scott's av
 " Angelo r1059 N Ophir
PEIRANO BROS & CO (Adolph and Frank Peirano, Elmer E Gumpert) Real Estate and Insurance, 22 S Sutter, Tel 432 (See page 23)
 " Ernest F (Marie) baker h1616 Stanford av
 " Ernest P (Eunice) br mgr Bank of America h1612 W Willow
 " Esther bkpr Jas Tozzi r Cherokee la
 " Frank (Peirano Bros & Co) r1059 N Ophir
 " Frank (Esther) fruitwkr. h427 Waterloo rd
 " John gas sta Waterloo rd cor Cherokee la
 " John B (Anna) beer 1634 E Channel h10 E Alder
 " Jos J (Fay) slsmn Polland Ice & Fuel Co h1834 Elizabeth
 " Jos R (Mary) farmer h1044 N Ophir
 " Leslie (Ethel) slsmn h1047 N Wilson way
 " Lorenzo (Mary) lab h936 Solari av
 " Louis F (Teresa) asst cash Bank of Am Natl Tr & Sav Assn h301 E Poplar
 " Marie (wid John) h1059 N Ophir
 " Mary (wid Fred) h1445 E Scott's av

PEIRANO

" Michl (Louise) h940 Solari av
 " Vera r1445 E Scott's av
 " W Victor mech Peter Toresani r940 Solari av
 Pekin Grill (Fong Fat) 135 E Market
 Peletz Louis S (Rose) bldg contr h1660 W Aca-
 cia
 Pellagri Pete (Eggizia) lab h1421 S Aurora
 Pellanda Evelyn r1535 Linden rd
 " Irene r1535 Linden rd
 " Jas (Clementine) lab Fibreboard Products
 h1535 Linden rd
 " Jas jr emp R G Le Tourneau Inc r1535 Lin-
 den rd
 Pellaton Ernest emp Fibreboard Products
 r1039 E Hazelton av
 " Matilda A Mrs h2039 E Hazelton av
PELLATON R C, Pres Casa Bonita Mausoleum
Co Inc r114 S Sutter
 Pellegri Danl emp Fibreboard Products r726 E
 3d
 " David (Josephine) whsmn F E Ferrell & Co
 h726 E 3d
 " Elena bkpr M Corren & Sons r1821 S Calif
 " Frank clk Gaia-Delucchi Co r1703 S Grant
 " Jos (Rose) clk r1821 S Calif
 " Octavio h1821 S Calif
 " Peter lab Stockton Fire Brick Co
 " Vincenzo (Inez) lab h1703 S Grant
 Pellegri A (Vera) driver Peerless Milling
 Co r rt 5 bx 35
 " Alice L sten Stockton Natl Farm Loan Assn
 r827 N Sierra Nevada
 " Edith C r827 N Sierra Nevada
 " Teresa Mrs Indwkr Natl Towel & Lndy Co
 r827 N Sierra Nevada
 " Umberto (Teresa) boatmn h827 N Sierra Ne-
 vada
 Peloise Jessie (wid Louis) h2233 E Sonora
 Peluso A N mach R G Le Tourneau Inc r rt
 3 bx 43k
 Pena Jos (Jessie) lab h924 S Madison
 " Oscar lab r924 S Madison
 " Rudolph lab r924 S Madison
 Penberthy Amy E r111 Ramona av
 " Beulah (wid C F) sten Stockton State Hosp
 h101 Ramona av
 " Dorothy E sten r2133 E Market
 " Jos J (Amy) reprmn H C Shaw Co h111
 Ramona av
 " Katie (wid W J) h2133 E Market
 " Marjorie bkpr Lewis-Yearout Motor Co r2133
 E Market
 " Norman r111 Ramona av
 Pence Russell L slsmn State Lbr Co h437 E
 Fremont
 Pendleton Bertha (wid P H) maid 1530 N Cen-
 ter
 " Chas (Vivian) h141 W 7th
 " Harold clk h1718 Mt Diablo av
 " Ralph (Lillian) h747 E Washn
 " Ray waiter Hart's r141 W 7th
 Pendola Saml lab r546 E Weber av
 Penero Wm J (Blanche) with Borden Dairy
 Del Co h411 E 3d
 " Wm M (Lupe) emp Milk Producers Assn
 h340 E 9th
 Penfield Clifford (Pauline) firemn SFD h740
 E 6th
 " Estelle r740 E 6th
 " Evelyn r740 E 6th
 " Marian r740 E 6th

PENGELLY JOHN, City Councilman, Brick
Contractor, 1426 E Worth

PENGELLY

" Josephine Mrs Indwkr Natl Towel & Lndy
 Lndy Co h1146 E Main
 " Robt r1426 E Worth
 Peniel Mission 11 W Main
 Peninger Carrie (wid Fred) h1411 S Calif
 " Chas A (Louise) whol candies 1135 N Wilson
 way
 Penlay Danl (Elena) eannerywkr h1433 E
 Park
 Penn Mutual Life Ins Co G E Scotland genl
 agt 311 E Main R 314
PENNANT CLEANERS (K H Weaver) "Up to
the Minute Service," 1650 S El Dorado,
Tel 2380
 Pennebaker Searle P (Anna) chf drftsmn Port
 of Stockton h1122 W Rose
 Pennell Cath C nursery sch 130 W Adams
PENNEY J C CO INC. A E Rembolt Mgr. De-
partment Store, 500 E Main, Tel 1800
 Pennington Ira E (Minnema E) h428 N Grant
 Pennini Alfd clk J A Devencenzi r245 S Monroe
 " Eug clk r245 S Monroe
 " Natalina Mrs h245 S Monroe
 Penzoil Co The G W P du Bose dist mgr 1247
 N Union
 Penrod Florence Mrs h428 E Sonora
 Pentecostal Mssion Rev Lydia L Swinton pas-
 tor 24 S Grant
 Peoples I N r1101 Vernal way
 Pepper Alice D nurse h527 N Lincoln
 " Marjorie T sten Stockton Savings & Loan
 Bank r2026 S Calif
 Peppino Guisepe (Rose) lab h1229 S Center
 Perachino Matthew (Louise) lab h17 E Ellis
 Perala Walter inspr State Dept of Agri
 Peralta Salvador (Kath) serv h222 E Taylor
 Perano Anna Mrs r305 E Poplar
 Perasso Emilio (Rose) h1120 S Madison
 Perazzo Julia M tel opr SPCo h97 E Alpine av
 " Olive Mrs Indwkr Xclusive Lndy r7 E Al-
 pine av
 " Paul C (Verna) chauf Roma Baking Co r7
 E Alpine av
 " Paul J (Olive) clk h7 E Alpine av
 " Verna Mrs egg candler Poultry Producers
 h36 W Noble
 Percival Foy (Adeline) tel installer h1643 S
 American
 " Lynn R (Ruby) mech Althouse-Eagal Co
 h360 W 6th
 " Mary B h670 Lexington av
 Percolator Cafe (H P Wold Peggy Clinton)
 437 E Market
 Peres Adolph r19 N Hunter
 Pereyda Alfd lab r544 E Jefferson
 " Julia (wid Frank) h326 S American
 Perez Albt h108 E Anderson
 " Diego (Lupe) h717 Sharon av
 " Eleanor r717 Sharon av
 " John clk r1753 Sycamore av
 " Jos r717 Sharon av
 " Juan (Isabelle) lab h527 E Sonora
 " Romeatta clk r527 E Sonora
 " Tony emp Fibreboard Products r rt 1 bx 671
 " Ysmail (Manuela) emp Fibreboard Products
 h2240 E Myrtle
 Peri Fred r825 N Center
 " John J (Alta) sports editor Stockton Daily
 Record h1470 W Willow
 " Jos M (Clara) clk PO h825 N Center
 " Serafino clk h2402 E Myrtle
 Pericle Jos mech Peter Toresani h1838 E
 Washn
 Perini Angie r1328 E Main
 " Rosa (wid Alex) h1328 E Main

F. J. DIETRICH & CO

INSURANCE

26 S. SAN JOAQUIN

APPRAISALS

STOCKTON CITY DIRECTORY (1935)

221

PERINI

" Sylvia (wid Louis) h1918 Linden rd
 " Wm fruitwkr r1918 Linden rd
 Perisini Geo beer 19 S Center
 Perkins Chas clk Gaylord Bros r rt 3 bx 68
 " Edna A Mrs bkpr H P Fischer Tile & Marble
 Co r rt 1 bx 581
 " Floyd (Hazel) chauff h2241 E Taylor
 " Hedley W (Hannah W) dep county treas
 h1155 N Pilgrim
 " Otha A (Florence) chauff State Dept of High-
 ways h1076 N Wilson way
 " Si D firemn h22 N Burkett av
 " Walter J clk r1076 N Wilson way
 Permann Louis ydmn E F Mitchler r rt 2 bx
 950
 Perondi Lawrence beer 34 S El Dorado
 Perrault Fredk h438 E Miner av
 " Geo (Rose) lab r1015 S Calif
 Perrin David F (Sylvia) whsmn h145 Curtis
 " Emma Mrs smstrs r1336 E Sonora
 " Lilo (wid E B) r1435 N Pershing av
 " Lilo M jr (Eliz) farmer h1435 Pershing av
 " Ralph C artist Fox Cal Theatre r227 W Pop-
 lar
 " W O h227 W Poplar
 Perrott Gertrude physiotherapist Holliger &
 Sheldon h1245 N Commerce
 Perry Alf L (Dytha) mgr Pac Guano & Fer-
 tilizer Co h666 N Tuxedo av
 " Beatrice r1037 N Edison
 " Blanche Mrs r647 N Calif
 " Bud lab r1134 W Sonora
 " Clifford H mech Union Oil Co
 " Caleb G r1130 W Poplar
 " David H (India) plstr h520 W Willow
 " Earl R (Dorothy) pntr Western Oil & Ref
 Co h2022 E Market
 " Elsie M sten SOCO r rt 4 bx 303b
 " Frank rancher r18 S Center
 " Frank (Ethel) plstr r1037 N Edison
 " Gordon (Thelma) plstr h1037 N Edison
 " Jas atdt Shell Service r137 N San Joaquin
 " John C (Effie) h1037 N Edison
 " Jos (Ida) emp R G Le Tourneau Inc h210
 S Locust
 " June r520 W Willow
 " Lynn (Fay) plstr h20 W 4th
 " Manuel (Louise) h414 W Acacia
 " Marjorie L r666 N Tuxedo av
 " Marlin O welder R G Le Tourneau Inc h537
 E Oak
 " Robt welder R G Le Tourneau Inc r537 E
 Oak
 " Saml r411 E Church
 " W M slsmn h702 N San Joaquin
 " Walter A whol prod 109 E Weber r1846 N
 El Dorado
 Perryman Laura B r426 N American
 " Nancy F (wid John) h426 N American
 " Olive Mrs slswn Donovan Smart Shop r1421
 N Baker
 " Walter J (Olive) constable Stockton Town-
 shop Justice Court h1421 N Baker
 Person Lee lab r40 Olive av
 " Wyatt (Oakel) apiarist h40 Olive av
 Persotti Jos h209 W 7th

Peryada Fernando cementwkr r611 E Lafay-
 ette
 Peryeda Fred (Agnes) lab h544 E Jefferson
 Pesce Cath Mrs gro 2302 E Market
**PESCE EMILIO C (Ann M) (Pesce & Co) h435
 E Washington, Tel 1390-J**
 " Jos D (Cath) watchmkr h2302 E Market
**PESCE & CO (Emilio C Pesce) Credit Jewel-
 ers, Diamonds, Watches, Clocks, Etc, 211-
 213 E Weber, Tel 256 (See left top lines
 and page 20)**
 Peschiera Julia Emp Fibreboard Products r rt
 4 bx 85
 Pesetti Teodoro h33 S Lincoln
 Pesterson Lester shtmtlwkr G F Schuler & Son
 Pestoni Jos (Louise) lab h832 E 1st
 Petch Frank F (Anna) h526 N Calif
 Peterkin Alan (Dorothy) clo clnr 604 E Mar-
 ket plant 1557 Linden rd r rt 4 bx 2k Lin-
 den rd
 Peters Adeline M opr PT&TCo h1020½ N Cen-
 ter
 " Dorothy prsr Xclusive Lndy r2045 E Main
 " Gustav D (Pearl) driver Yolland Ice & Fuel
 Co h602 E 7th
 " Harlan L (Alice M) saw filer h448 S Regent
 " Harry lab r811 S Lincoln
 " Ivy F Mrs bkpr Stockton City Lndy & Pari-
 sian Clnrs h135 E Magnolia
 " Jessie F (wid J F) h39 W Poplar
 " John W (Edna M) h933 N Calif
 " Marguerite E sten PG&ECO r rt 6 bx 426j
 " Mary smstrs r110 Hiawatha av
 " Mary L nurse F A McCann r39 W Poplar
 " Ronald A (Ruth A) mgr Dun & Bradstreet
 Inc h135 E Magnolia
 " Saml (Eva) h1435 E Washn
 " Saml N gas sta atdt r39 W Poplar
 " Stanley (Eva) lab h617 N American
 " Thos r39 W Poplar
 " Wm K (Margt) slsmn Maxwell Motor Supp
 Co h1430 N Edison
 " Winifred C r135 E Magnolia
 Petersdorf Herman J lab r738 S Van Buren
 Petersen Adolph T bkpr Stockton Ice & Fuel
 Co h1040 N Ophir
 " Alma L asst mgr Individual Brokerage Co
 r1040 N Ophir
 " Bertha A (wid T R) h1040 N Ophir
 " Fredk A (Anna) carp h847 W Rose
 " Henry C (Cora E) phys 242 N Sutter R 309
 h1225 N Hunter
 " Jas A agt Gibraltar Casualty Assn h216 E
 Miner av
 " Paul P mach R G Le Tourneau Inc r rt 4
 bx 423
 " R C (Leona) mach R G Le Tourneau Inc
 r rt 3 bx 46b
 " Sarah Mrs housekpr 121 E Noble
 " Swen (Josephine L) clk PT&TCo h240 E
 Arcade
 " Ted C (Alma) mach R G Le Tourneau Inc r
 rt 2 bx 996
 " Valdemar (Minnie B) gro 902 E Charter way
 Peterson Albt O (Ida L) gro 803 E Main
 " Alice r1160 N Sierra Nevada

PETERSON

" Alma nurse Dameron Hosp
 " Alvin r1021 S Harrison
 " Alys stdt nurse Dameron Hosp
 " Arth (Geraldine) baker Curnow Bros h2402 Mt Diablo
 " Aug W (Hedwig) wtchmn Sears Roebuck & Co h1262 N Union
 " C Herman (Marie) pntr h1252 N Sierra Nevada
 " Christine (wid Andw) r1879 Lucerne av
 " Clifford C gas sta 1250 N Wilson way r1007 N El Dorado
 " Del clk PG&ECo r1018 N Commerce
 " Elnor M (wid O F) h2225 Dwight way
 " Emily Mrs h320 E Magnolia
 " Evert printer R M Rosensteel r927 N Van Buren
 " Fred (Elsie) h116 E Worth
 " Fred jan Wilhoit bldg
 " Fred F (Clara) formn R G Le Tourneau Inc h21 N Burkett av
 " Fred restrwkr r103 S Center
 " Fredk r3230 E Main
 " G Howard (Marion) formn R G Le Tourneau Inc h439 Bedford rd
 " Hans h1021 S Harrison
 " Harry E jan r10 E Weber av
 " Harry E (Ora G) plmbr h1160 N Sierra Nevada
 " Helen K beauty opr -C R Schmidt r428 E Fremont
 " John T (Bertha) slsmn Western Plmbing Supp Co h1546 W Poplar
 " Lawrence V (Eletha) bus mgr Stockton Daily Record h302 E Wyandotte
 " Louis (Mary) lab h604 Gratton av
 " Luther r210 S Calif
 " M E emp Stockton Box Co r1246 E Weber av
 " Mae r428 S Stanislaus
 " Ora G Mrs emp Stockton Dry Gds Co r1160 N Sierra Nevada
 " Oscar lab h31 W 9th
 " Oscar mgr Triangle Drug Store h705 E Lindsay
 " Oscar W (Nancy N) setupmn R G Le Tourneau Inc h127 Waterloo rd
 " Otto r738 S Van Buren
 " Ray (Allie) formn R G Le Tourneau Inc
 " Richd A (Helena) setupmn R G Le Tourneau Inc h437 Waterloo rd
 " Robt H (Blanche) stereo Stockton Daily Record h420 E Cleveland
 " Robt L (Alice) h741 N Wilson way
 " Ross (Lulu) h1747 E Sonora
 " Ruth maid 941 N Monroe
 " Ruth V Indywkr r743 N Wilson way
 " Vernon P restrwkr r320 E Magnolia
 " Wm B (Ida) h330 Mariposa
 " Wm C (Josephine) real est 31 S Sutter h944 N Sutter
 " Wm L 848 S Calif
 Petray Jas H (Dorothy) dentist E F Schneider h658 S Tuxedo av
 Petrequin Theophile (Elva G) carrier PO h133 W Walnut
 Petri Anna Mrs supvr Stockton State Hosp r1200 N Calif
 " Elder J atdt Stockton State Hosp r1200 N Calif
 Petrick Thos clk Windsor Hotel r209 E Weber av
 Petrini G cook r46 W Main
 " Julio (Mary) waiter h324 W Washn
 Petroni Purina (wid Florido) (Petroni & La Franck) h28 W Clay

PETRONI

" La Franck (Mrs Purina Petroni Isadore La Franck) restr 120 S Center
 Petrou Carrie B Mrs mgr Marengo Apts h216 E Miner av
 Petry Marion G sten New York Life Ins Co r721 E Oak
 Pettingill Amos H (Eula) slsmn Singer Sewing Mach Co h101 Linden
 Pettis Zilda interne Stockton State Hosp r1200 N Calif
 Petty Alf C (Aurora) h26 W Ellis
 " Emma L Mrs Indywkr Natl Towel & Lndy Co r rt 1 bx 374
 " Geo B shopmn John Breuner Co r rt 4 bx 135
 " Jas cook W T Collins r825 E Main
 Petzinger Casper R (Almeda) rancher h229 S Sutter
 Peviano John (Biasotti & Co)
 Peyton Edmund R (Mamie G) h1132 E Washn
 " Harry W (Anna) credit mgr H C Shaw Co h1112 E Washn
 " Marianna sten County Welfare Dept r1112 E Washn
 " Mary V (wid Enoch) h1112 E Washn
 " Raymond C (Irene) barber 120 N Wilson way h215 N Ophir
 Pezzi A John (Hotel American) h238 S El Dorado
 " Alice sten B J, D R and B J Powell jr r329 N Calif
 " Apartments Mrs Jennie Pezzi mgr 329 N Calif
 " Giambatista (Columba) cannerywkr h1000 Beatrice
 " Jennie Mrs mgr Pezzi Apts r329 N Calif
 " John A restr 242 S El Dorado
 " Peter (Jennie) rancher h329 N Calif
 " Ray r329 N Calif
 Pfeiffer Philapena Mrs h1330 S Grant
 Pfeiffer Chas F A (Maud M) slsmn h1770 N Hunter
 " Chris (Dina) carp h621 E Channel
 " Doris emp Poultry Producers r708 E Miner av
 " Edwin H (Lois D) carp h2048 S Sutter
 " Robt watchmkr Arth Glick r621 E Channel
 " Velma Mrs mgr Flo-Vel Apts h430 E Acacia
 Pfuetze Paul with Coll of the Pac r3502 Pacific av
 Phelan Edgar A (Winifred) h1661 E Miner av
 " Margt (wid Matthew) r430 E Vine
 " Steph F jr (Mary L) ins dept Oullahan-Hobin Co h628 S Regent
 " Walter D (Eliz) emp Fibreboard Products h129 Della
 Phelps Alton D (Lillis B) slsmn h530 E Walnut
 " Bertha bkpr r1670 W Poplar
 " J Frank elec signs 531 E Weber av r rt 5 bx 62
 " Saml M (Sadie) h1735 N San Joaquin
 Phieffer Doris Mrs h708 E Miner av
 Phifer Della (wid Lincoln) r133 W Elm
 " Leon G ins adjuster 123 S Sutter h133 W Elm
 Philadelphia Rooms (Mrs Alice Lucas) 36 S El Dorado
 Philbrick Frank (Josephine) pntr h821 N American
 " Nellie C Mrs h416 E Jefferson
 Philipi Geo pharm h705 E Lindsay
 Philipson Emma L (wid John) gunsmith 25 E Main h248 S Union
 Phillips Arth L bldg contr 123 E Park
 " Betty sign writer J C Penney Co r1312 N Yosemite

(GREEN BROTHERS)
CLARK HOTEL PHARMACY

TOM AND HARRY GREEN



193

Stockton

Prescriptions

400 E. MARKET

Toiletries

FREE DELIVERY UNTIL MIDNIGHT

Sundries

STOCKTON CITY DIRECTORY (1935)

223

PHILLIPS

- " Chas N (Claire A) shipfr h138 E Rose
- " Claire A Mrs emp Stockton Dry Gds Co r138 E Rose
- " David A (Sarah) gro 1201 N Center
- " Eliz E (wid J H) h123 E Park
- " Elsie Mrs atdt Stockton State Hosp r538 E Poplar
- " Frank M (Eliz) emp C M Menzies h2 E Flora
- " Geo (Bertha) buyer Hedges-Burk Co h124 E Walnut
- " Jas (Pearl) h108 E Anderson
- " Jas R r222 Central ct
- " John R gas sta 644 E Miner av r1312 N Yosemite
- " John W h708 E Church
- " Jos W rancher r206 W Fulton
- " Julia Mrs h1512 N Calif
- " Maxwell E (Ethel S) farmer h206 W Fulton
- " Pleasant (Elsie) lab h538 E Poplar
- " Richd L C (Bernadette) h327 E Anderson
- " Ruth tchr Franklin Sch r123 E Park
- " Wendell W (Stella) drftsmn County Surv h1902 W Harding way
- Philo Arth D (Florence) capt SPD h1215 W Poplar
- Philomathean Club 1000 N Hunter
- Phipps Robt (Fern) h611 E 7th
- Phulps Clem r YMCA
- Physicians Exchange J A Reid mgr r557 N Yosemite
- Piazza Eug (Mary) farmer h2268 E Lindsay
- " Jos lab r2268 E Lindsay
- Picardo Frank (Storie-Picardo) r rt 4 bx 500 Mariposa rd
- Piccardo Giuseppe (Rachel) lab h1423 S Hunter
- " Jos (Katie) poultrymn Gaia-Delucchi Co h241 S Pilgrim
- " Kath (wid Aug) h241 S Pilgrim
- " Peter J (Evelyn) fieldmn A R Cooke h337 W Vine
- Pichly Andre L (Georgia) slsmn John Breuner Co h1335 N Harrison
- Pichetti Fugaso (Mary) h2108 E Weber av
- Pickard Alice Mrs h421 N Hunter
- " Michel D Mrs r421 N Hunter
- " Richd lab r421 N Hunter
- " Sidney clk r421 N Hunter
- " W E h1651 E Miner av
- Pickens Wm r106 E Main
- Pickering Lucille Mrs h338 1/2 N Suffer
- " Marilyn Mrs (wid A J) r1059 W Harding way
- " Walter J social wkr County Welfare Dept r222 Central ct
- Pickett Jos barber h310 1/2 N Grant
- " Milford clk Austin Bros r19 N American
- Piemonte Hotel (Lawrence Zappettini) 122 W Market
- Pierce Abram W (Lettie) wtchmn F E Ferrell & Co h1320 S Calif
- " Alf I (Ellen) opr Cal Water Serv Co h1315b E Market
- " Arth carp r1837 W Acacia
- " Chester R slsmn C M Menzies r Manfeca
- " Eliz tel opr SPCo h33 N Aurora
- " Ethel waiter r1204 N El Dorado

PIERCE

- " Flora (wid Thos) h1204 N El Dorado
- " Geo W (Mary) clo clnr h1502 E Washn
- " Harold (Minnie) lab h329 N Grant
- " Henry lab r1320 S Calif
- " Ira A firemn h1015 S San Joaquin
- " J I firemn r640 E Main
- " Jas W atdt Splendid Oil Co r1320 S Calif
- " Mark S h447 N David av
- " Martha F with Coll of the Pac h167 Stadium dr
- " Raymond W firemn h1437 S Calif
- " Robt E dist eng State Div of Highways h1202 N Hunter
- " Stanley msngr r1320 S Calif
- " Virgil R (Georgia) hlpr Geiger Iron Wks h rear 1223 S Calif
- " Wesley lab r1320 S Calif
- Pierotti Wm (Mildred) meat ctr W C Reynolds h2233 E Sonora
- Pierson A tailor r343 S San Joaquin
- " Bertha (wid Gus) atdt Stockton State Hosp h3722 E Main
- " Earl M (Eva) baker Gravem-Ingilis Baking Co h1320 E Lafayette
- " Robt E chauf Improved Lndy r rt 5 bx 27
- Pierucci Cath (wid Sebastian) h128 S Harrison
- " Frank (Mae) stevedore r128 S Harrison
- " John (Alvina) lab h1321 E Miner av
- Pigg Buell slsmn Bravo & McKeegan r2026 Mt Diablo av
- " Coy (Flora) h2026 Mt Diablo av
- Piggly Wiggly Co office 22 W Scott's av gro 1400 S Calif 1308 N El Dorado 2149 E Main, 323 E Market 1802 McKinley av 1910 Pacific av and 914 N Wilson way
- Pigozzi Mario (Mary A) h443 E Worth
- Pike Albert Chapter No 9 (Scottish Rite) 340 E Market
- " Albt L (Albina) carrier PO h326 E Acacia
- " Alice Mrs sec-treas C E Pike Furn Co r131 N Calif
- " Chas E (Alice) mgr C E Pike Furn Co h131 N Calif
- " Chas E Furniture Co Inc Mrs Alice Pike sec-treas C E Pike mgr 118 N Calif
- " Elsie Mrs bkpr Stockton City Lndy & Parisian Clnrs h829 W Vine
- " Harry C (Madeline) clk SOCo h1059 W Rose
- " Raymond A (Charlotte) trucks 621 E Miner av r126 E Alder
- Pilatti Adeline maid 1811 N Commerce
- Pile Harry A (Jean) h429 S San Joaquin
- Pilger Geo A clk h215 E Anderson
- Pillsbury Edw D (Minnie E) bkpr Stockton State Hosp h219 N Aurora
- Piltz P D mgr Donnellan & Co r32 S Sutter
- Pimentel Anna (wid John) h37 Sullivan av
- " Edw L (Alice) aud State Bd of Equalization r Tracy
- " Frank V (Eleanor) chauf The Triolo Co h37 Sullivan av
- " Manuel (Mary) emp Fibreboard Products h2118 Marsh
- " Manuel F (Eliz) slsmn Union Oil Co h126 E Noble
- Pina Vina (wid Roy) h1110 E Jackson

- Pinasco Antonio (Della) lab h2135 E Taylor
 " Robt flrmn Coml Garage r rt 4 bx 42
 " Rose M emp Fibreboard Products r rt 4 bx
 42 Linden rd
 " Stefano carp Central Cal Traction Co r Lin-
 den rd
 Pinckney Emma (wid Micajah) h11 E Wyand-
 otte
 Pinney Ione phys Stockton State Hosp r1200
 N Calif
 Pionbo Benj (Clara) mgr New Cavour Hotel
 h322 S Union
 " Bernard (Angela) h386 S Locust
 " Eug lab r386 S Locust
 " Julie tchr r386 S Locust
 " Ricco clk Pay-N-Take It r rt 2 bx 282
 " Thos B (Harriet) plmbr h541 North D
 Pioneer Tamale Factory (Jos Costanza Steph
 Vincentine) 19 N Calif
 " Trucking Co (whse) 748 S Union
 Piper Arth M pntr Fisher Bros Lbr & Mill Co
 r1541 E Oak
 " Denton C (Letty) emp Fibreboard Products
 h430 E Maple
 " Ethel clk Natl Dollar Store r rt 4 bx 63b
 " Florence clk r430 E Maple
 " Harry gdnr r482 Bristol av
**PIPER HENRY F (Ella) Automobile Painting
 and Sign Lettering, 1531 E Oak, Tel 5104
 h1541 E Oak**
 Piraino Felice (Febronia) rancher h118 W Ander-
 son
 " Frank slsmn Dunne's Shoe Store r118 W Ander-
 son
 " Josephine cash Sterling Inc r118 W Ander-
 son
 " Lena (wid Antonio) Indywkr Natl Towel &
 Lndy Co h1523 Waterloo rd
 Pirrini Bros (John and Martin) beer 115 S
 Hunter
 " John (Pirrini Bros) h115 S Hunter
 " Martin (Pirrini Bros) r115 S Hunter
 Pirro Dorothy cannerywkr r2022 E Sonora
 " Jos factywkr r2022 E Sonora
 " Louis shmtlwkwr Hild Elec & Mfg Co r2022
 E Sonora
 " Pietro (Rosie) rancher h2022 E Sonora
 Pisacco Benj J barber A V Boscoe r26 Sulli-
 van av
 " Eliz usher Sierra Theatre r1635 W Harding
 way
 " Teresa (wid Benj) h1635 W Harding way
 " Victor r1635 W Harding way
 Pisenti John (Mary) lab h102 E Clay
 Pister Edwin L tchr Stockton High Sch r rt 1
 bx 696
 Pitcher Elexus C clk J H Dickerson r335 E
 Washn
 Pitchford Dan W (Maude) carp r409 Chestnut
 " Norman J (Belle) office mgr Natl Cash Reg-
 ister Co h409 Chestnut
 Pither Chas H acct Port of Stockton r300 E
 Acacia
 Pitschner Chas mech Moore Equip Co r935 S
 Aurora
 " Fred (Isabel) mech Moore Equip Co r935
 S Aurora
 Pitt Eug F (Ila) firemn SFD h1058 N Pilgrim
 Pittinger Mayme Mrs r634 E 4th
 Pittman Cora emp Xclusive Lndy r rt 7 bx
 177
 " Walter h65 Moss av
 Pitto Frank emp Fibreboard Products r rt 5
 bx 17a
 Pitts Bert (May) swchmn h1521 S Hunter
 Piuma Emil J (Harriett) h1441 E Market
 " John (Mary) driver Poultry Producers h1265
 N 1st
 " Vincent (Margt) h1267 N 1st
 Pizzi Jos wtchmn Peerless Milling Co r rt 3
 bx 46a
 Pizzo Frank (Viola) florist h2117 E Washn
 Place Walter (Mabel) emp Fibreboard Prod-
 ucts h129 W Flora
 Platek Chas J (Thelma) clk Austin Bros h1402
 N Pershing av
 " Jacob R (Ethelda) swchmn SPCo h630 N
 Van Buren
 " Wm (Yvonne) slsmn h1420 S Calif
 Platt D C r210 S Calif
 " Elmer (Gertrude) auto mech h1445 E Wal-
 nut
 " Produce Co R C Platt mgr 32 W Weber av
 " Roscoe C (Ada I) mgr Platt Produce Co h232
 E Oak
 Player Herbt S optom 343 E Main R 817 r State
 Hosp
 Plaza Discoro (Ponciana) lab h232 E 7th
 " Rooms (Mrs Hilda Spencer) 35 N Hunter
 Pleasant View Rooms Alice M Lind mgr 841
 E Main
 Pleau Henry L (Mae) h2816 N Hunter
 Plecarpo Clement A h230 S American
 " Jos A (Anna) real est 234 N Sutter h2111
 Pacific av
 " Thelma A tel opr PT&TCo r2111 Pacific av
 Pleish Walter E (Cath) emp Stockton Box
 Co h1655 Stanford av
 Plotz John h203 Hiawatha av
 Plough Chas T (Miriam) dist traffic mgr
 PT&TCo h1242 W Rose
 Plumb Florence M (wid E R) h1209 E Channel
 " Jas D mech r1209 E Channel
 Plumlee E F atdt Stockton State Hosp r1200
 N Calif
 Plummer Dan L (Kath) formn Hickinbotham
 Bros h1760 N San Joaquin
 " Geo L lab h1403 E Oak
 " John H (Mary) dep county clerk h617 W
 Vine
 Poage Chas A (Mary E) ins agt h645 S Regent
 Podesta Guiseppa B (Eda) h15 W Wyandotte
 " Mary (wid Bartholomei) h220 Grove
 " Jos h1135 E Jackson
 " Mary (wid Antonio) h953 Pleasant av
 " Tony M dance hall 925 E Main
 Poehlman Howard C (Frances) supt Gaylord
 Bros h953 S David av
 Poggi Giobotta B (Annie) cannerywkr h940 N
 Sierra Nevada
 Poggio Anton J (Eva M) electn h2325 E Taylor
 " Antonio (Miller & Poggio) r rt 3 bx 67
 " Aug A teller Bank of Am r809 E Lindsay
 Pogolatti Adolph L sta atdt Shell Service r44
 S Aurora
 Pogorelsky Abr (Helen) confy 1712 Pacific av
 h154 W Alder
 Pohle Jos W emp Fibreboard Products r rt 2
 bx 904b
 " Louis H (Ethel) ins 22 N San Joaquin R
 317 h Cherokee la
 Pohono Tribe No 93 Improved Order of Red
 Men 114 S American
 Poile Kenneth G (Claire) searcher Stockton
 Abstract & Title Co h1647 Elizabeth av
 Poindexter O eng r640 E Main
 Poirier Sidney (Mary) chauf h521 E Jackson
 Polanich Casimir r602 E Anderson
 " Elsie J slswn Katten & Marengo r602 E
 Anderson
 " John G pump installer r602 E Anderson
 " John W (Jennie) h602 E Anderson

GRAMER COLLECTION SERVICE

LICENSED AND BONDED

DEBTORS LOCATED AND CONTACTED ANYWHERE

318-19 Bank of America Bldg.

Stockton, California

STOCKTON CITY DIRECTORY (1935)

225

Poletti Ernest r1201 W Vine
POLETTI FELIX (Mary) Real Estate and General Insurance, Expert Service Backed by 15 Years Experience, 440 E Market, Tel 6154, h1201 W Vine, Tel 7717-M
 Polfer Bros (C W and N F) transfer 814 E Oak
 " Chas W (Polfer Bros) h812 E Oak
 " Nick F (Annie) (Polfer Bros) h814 E Oak
POLICE DEPARTMENT, See Stockton City Government
POLK R L & CO OF CALIFORNIA, Publishers Stockton City and San Joaquin County Directory, 604 Mission St, San Francisco, Tel GARfield 5431
 Pollard Herbt auto mech r1415 S Grant
 " Juanita h521 N San Joaquin
 " Mary Mrs r203 Filbert
 " Mary E slswn r942 N Sierra Nevada
 " Steph T (Emma) h809 S Tuxedo av
 Pollock Albt M (Ida) sign pntr h608 N Argonaut
 " Geo pile driver r428 E Sonora
 " Ida Mrs marker Hess-De Luxe Co r608 N Argonaut
 Pollrich Ernest beer 201 S Calif
 Pollum L r633 N Hunter
 " Margt h633 N Hunter
 " Ruth nurse 521 N Monroe
 Pollun Leah prsr Hess-De Luxe Co
 Polson Robt G (Cora M) carp h1426 N Pershing av
 Pomaskey Jas M (Eliz) emp Fibreboard Products h1455 S Hunter
 Pomeroy Lyle (Thelma) slsmn h345 E Noble
 Pomponio Giovanna (wid Louis) h2057 Marsh
 " Nick tailor 14 S Sutter r2057 Marsh
 Pond Ernest lab r133 S Calif
 " Geo lab h133 S Calif
 " Inez H Mrs asst to librn Stockton High Sch r4 E Harding way
 " Peace B Mrs mgr PTA Assn r201 W 4th
 Ponder John N emp Fibreboard Products h939 N Madison
 " Wm bill poster Foster & Kleiser
 Ponne Jos emp Fibreboard Products r rt 2 bx 173
 Ponsi Evangelista (Assunta) h36 E Jefferson
 Ponso Eda r1327 S Monroe
 " Peter eng California Bldg h235 S Monroe
 " Simon (Francesca) jan California Bldg h1327 S Monroe
 Ponte Gustave F h132 W Flora
 " Henry chauf r132 W Flora
 " Jean V Mrs slswn Otto Kern h319½ E Park
 Ponto Henry chauf Fisher Bros Lbr & Mill Co
 Poo Wo Tong & Co herbs 130 E Washn
 Pool A bellmn Yosemite Club r311 E Main
 " Alma dir Bur of Child Welfare and Sch Attendance Bd of Educ r1375 N Yosemite
 " Ernest K (Helene) slsmn Hedges-Buck Co h1035 W Elm
 " Fred (Margarette) barber Smith & Lang h429 W Poplar
 " Haidee tchr El Dorado Sch r1375 N Yosemite

POOL

" Hugh O (Alice) lab Park Dept h617 Sharon av
 " Kath E r617 Sharon av
 " Marion A USA r617 Sharon av
 " Russell E (Neva) dept mgr Smith & Lang h635 S Central av
 " Thos G (Eva) h1375 N Yosemite
 " Willis B barber Helen A Hughson r429 W Poplar
 Poolan John J (Maude) slsmn PG&ECo r229 S Stanislaus
 Poole Boyd S opr Stockton Evening News h705 E Lindsay
 " Frank J eng h510 N Stanislaus
 " Frank L (Olympia J) h916 N San Joaquin
 " Mayme E (wid Frank) h235 E Fremont
 " Ruth r325 E 1st
 Pooley Ernest E (Anna) h1865 N Edison
 Poor Walter r532 E Main
 Poore Bertha (wid Arth) smstrs Katten & Marango h128 E Arcade
 " Edw C (Vada) slsmn h1762 School
 " Harley apiarist r128 E Arcade
 " Mary r1329 E Main
 " Peggy (wid W L) h1329 E Main
 " Zelma Mrs h329 E Channel
 Pope Alice A Mrs drsmkr 817 W Park
 " Francis W (Minerva) (Smith & Pope) h102 W Flora
 " Fred B (Candace) asst eng SPCo h927 N Yosemite
 " Harold O (Elva) gas sta 1011 S Aurora h826 E Anderson
 " Helen carver Arlington Cafeteria h623 E Washn
 " Jas r927 N Yosemite
 " Laura A (wid J J) r427 N Aurora
 " Laura E Mrs asst B C Wallace h520 N Sutter
 " T Allison meat ctr r817 W Park
 " Wm L (Olivia) barber 833 Main h126 N Sierra Nevada
 Poplar Apartments 227 W Poplar
 Poppitz Max cook r127½ E Channel
 " Millie Mrs h1119 W Oak
 Popular Inn (John Santini F Torlai) beer 48 E Washn
 Porath Geo (Virginia) h724b E Main
 Porcherot Pearl bkpr r625 N Grant
 " Victor (Marie) (San Joaquin Lndy) h625 N Grant
 Porcini Albt clk Curnow Bros
 Pores Isidore (Elsie) mgr Purity Milk Co h1132 W Harding way
 Porier Jos chauf C L McPherson
 Porlier Rotha A Mrs opr PT&TCo r512 N Stockton
 " Roy G (Rotha) emp Fibreboard Products h512 N Stockton
 Porobich Dano clk Gravem-Inglis Baking Co r rt 4 bx 44a
 Porras Policarpo B barber 142 S El Dorado
 Porres John (Damas) lab h2835 E Weber av
PORT OF STOCKTON, Office Ocean Terminal ft of W Washn, Director of the Port B C Allin, Inland Terminal Harbor Master's Office 215 W Weber Av

PORT

" of Stockton Grain Terminal Inc E D Wilkinson pres T D Stevenson v-pres Saml Mateer sec-treas 4 W Weber av
 " Stockton Investment Co H P Witten sec 11 San Joaquin R 706
 " Stockton Sausage Co (Fred Mangold Jas Rounds C R Knoles) 107 N American
 " Stockton Traffic Assn J C Sommers sec 234-238 N El Dorado
 Porteous Anne clk Day & Night Drug Store r817 N Hunter
 " Thos T (Mary E) h1346 E Lafayette
 Porter A R r426 E Market
 " Albt gdnr r rear 1307 W Fremont
 " Allen tchr Stockton High Sch r1046 N Hunter
 " Amelia (wid E C) massage 2213 Marsh
 " Anna (wid Alex) h408 E Ellis
 " Aubrey E slsmn PT&TCo r1957 E Market
 " Emma B Mrs lawyer 1643 S San Joaquin
 " Evelyn M opr PT&TCo r408 E Ellis
 " Geo W r327 N Stanislaus
 " Henry L (Lennie) sign pntr h1448 S San Joaquin
 " Jack emp Stockton Box Co r rt 6 bx 208
 " John D r27 W Poplar
 " La Von r1957 E Market
 " Lawrence troublemn PG&ECo r Linden
 " Lillian hskpr 219 N Sutter
 " Lois clk r813 E Channel
 " Lois maid 323 E Acacia
 " M Richd (Araminta) h1957 E Market
 " Margt r1114 E Park
 " Richd emp Stockton Box Co r330½ E Arcade
 " Russell emp Stockton Box Co r208 S Monroe
 " Sophie Mrs r1825 N San Joaquin
 " T Leroy (Mattie M) h1905 N Calif
 " Wallace F (Loretta) h1114 E Park
 " Worner O (Emma B) h1643 S San Joaquin
 Portillo Frank (Angelo) sheep shearer h415 E Channel
 " Jose (Mary) lab h2437 E Sonora
 " Ralph auto mech r415 E Channel
 " Rocco lab r2437 E Sonora
 Portuguese Hall 528 W Hazelton av
 Posey Gladys Mrs h420 E Church
 Posner Alvin (Yetta) mgr Stockton Merchants Assn (Adjustment Bureau) h1864 N Edison
 Post Constance tchr Stockton High Sch h1215 N Hunter
 " Cora V Mrs r1215 N Hunter
 " Elmer h421 N American
 " Fred B carrier PO r636 W Flora
 POST OFFICE, Chas B Pearson Postmaster, O E Dietze Asst Postmaster, A H Hodson Supt Mails, 409 N San Joaquin cor Lindsay, Sub Station No 1, 922 N Wilson Way No 2 16 N American, No 3 2002 N Pacific Av, No 4 2153 E Main, No 5 1347 S California, No 6, College of Pacific Book Store, C of P Campus
 " Wm O (Nellie E) h636 W Flora
 POSTAL TELEGRAPH-CABLE CO, J W Anderson Mgr, 44 S Sutter, Tel 4176
 Poston Edwin C r717 Lexington av
 " Harry E (Bertha) plant supt SOCo h717 Lexington av
 Potenti Caterina Mrs midwife 111 E Sonora
 " Gaston W barber 111 N Sutter r111 E Sonora
 " Jos (Catarina) h111 E Sonora
 " Theresa (Ladye Faire Beauty Shop) h420 E Lindsay

Potter Ann Mrs cash Gravem-Inglis Baking Co r535 E Miner av
 " Chas W (Goldie) police SPD h321 E Clay
 " Fred A h1221 N Monroe
 " Fredk E (Amy L) h1221 N Monroe
 " Fredk K (Ethel) agt N W Mutual Life Ins Co h245 W Vine
 " Galen artist A L Tredway
 " Geo (Kath) cond h1731 S Sutter
 " Geo L h312 N Ophir
 " Goldie A Mrs h933a N Madison
 " Grace Mrs marker Hess-Le Luxe Co r241 E Noble
 " Harold J (Mildred) carp h120 E Jackson
 " Harry E (Grace) hr mgr Safeway Stores h 241 E Noble
 " John R (Josephine) jan Pub Library h2012 Peralta av
 " Leonidas H (Alice) wtchmn Sears Roebuck & Co h1124 Pinchot
 " Lillian M (wid Sidney) tchr Lincoln Sch h156 W Alder
 " Orlando firemn r802 N Calif
 " Robt slsmn Safeway Stores r rt 3 bx 27d
 " S Nelson (Ann) ins 110 N San Joaquin R414 h535 E Miner av
 Potts Alvin M (Bessie) lab h610 N Sutter
 " C Jack (Irene) h2444 E Hazelton av
 " Geo E (Mabel E) (Quality Store) h714 N El Dorado
 " John slsmn Valley Mattress & Sterilizing Co
 " Monroe with Coll of the Pac h151 Euclid av
 Poulsen Margt Mrs h218 S Sutter
 Poultry Producers of Central California R S Cannon mgr 1 N Madison
 Pound Geo W (Eliz) auto mech h1425 S Calif
 " Kay (Merle Norman Cosmetic Shop) r130 N Sierra Nevada
 Powell Annie M tchr El Dorado Sch h1212 W Walnut
 " Barton J (Adelaide) (B J, D R and B J Powell jr) r rt 2 bx 233L Country Club blvd
 " Barton J jr (Benice) (B J, D R and B J Powell jr) h940 N Commerce
 POWELL BARTON J, DEWEY R AND BARTON J JR, Physicians and Surgeons, Eye, Ear, Nose and Throat Specialists, 501 Medico-Dental Bldg, 242 N Sutter, Tel 167
 " C Lee r1903 W Willow
 " Clarence C supt Union Ice & Stg Co r1202 N Hunter
 " Dewey R (Norma) (B J, D R and B J Powell jr) h1617 N Hunter
 " Edw (Hazel) lab Street Dept h1129½ S Lincoln
 " Ernest lab Park Dept r1023 N Pilgrim
 " Fred R (Pearl) emp Fibreboard Products h1521 E Lafayette
 " Geo (Mollie) emp Fibreboard Products h 427 S Lincoln
 " Geo W (Pearl) chauf Street Dept h rear 427 S Lincoln
 " Hattie C (wid Clay H) h139 E Walnut
 " Henrietta M (wid Wm) h1038 N San Joaquin
 " Jas M (Betty) pilot Nickols Transp Co h 1319 Carlton av
 " Nancy E Mrs r1728 E Market
 " Nell M Mrs sten Stockton Ice & Fuel Co r 1821 Lexington av
 " Percy M (Nell) slsmn Stockton Ice & Fuel Co h1821 Lexington av
 " Raymond (Tuxedo Pastry Shoppe) h145 W Maple
 " Robt (Josephine B) h1705 N El Dorado
 " Robt C emp Fibreboard Products h1023 N Pilgrim



STOCKTON CITY LAUNDRY PARISIAN CLEANERS

Established 1873
22 N. GRANT STREET

Telephones 94 and 95
STOCKTON, CALIFORNIA

STOCKTON CITY DIRECTORY (1935)

227

POWELL

" Roy A (Jessie M) h1127 W Park
Ruth E tchr Jefferson Sch r1038 N San Joaquin
Wm E (Ruth) welder R G Le Tourneau Inc r1450 S Calif
" Wm H (Nellie) barber 41 N American h515 Spruce

POWELL & KELLER, Robt H Keeler, Mgr, Opticians and Optometrists, 31 S San Joaquin, Tel 982

Powels Vernon I dist mgr General Petroleum Corp rHotel Wolf
Power Georgia E nurse r1205 N San Joaquin
" Jas J sec-mgr Stockton Merchants Assn r 39 N Calif
" Patk J (Edith) driver El Dorado Brewing Co h1205 N San Joaquin
Powers Ashley S (Nellie) carp h17 South A
" Cath (wid Michl) h424 E Miner av
" Chas W (Lolita) mstr mariner h2237 Kensington way
" Coda (Lillian E) carp h2638 E Scotts av
" D Floyd (Queenie) carp h1143 W Fremont
" Edw (Helen) gunsmith Y S Johnson h1119 W Fremont
" Emmett C clk Liberty Fruit Market r rt 3 bx 29c
" Harriet waiter r1208 S Calif
" Lillian Mrs beauty opr G N Brey r531 S Grant
" Opal C sten r2638 E Scotts av
" Paul D (Ramona) slsmn h34 E Maple
" Ruby nurse r700 W Park
" Tennie carp r848 Sullivan av
" Wm G msngr SPCo r rt 3 bx 36n
Poynor Nell flr supvr St Joseph's Hosp r Escalon
Pozak Albina r140 W Maple
Pozueta Valentin (Pozueta & Egues) r124 W Main
" & Egues (Valentin Pozueta Anastacio Egues) beer 47 S Hunter
Pozzo-di-Borgo Argentine (wid Anton) r218 S Ophir
Prado Jennie r105 W Jefferson
Prahser Edgar (Birdell) mech Althouse-Eagal Co h2215 S Calif
" Olive (wid Frank) h112 E Clay
" Ralph carp r1506 S Hunter
" Rudolph (Hannah) plmbr h1506 S Hunter
" Wm B shtmltwrk h2220 S Sutter
Prasher Frances M sten Shell Oil Co r232 E Magnolia
" Harry H (B & M Cafe)
" Matilda (wid Frank) h323 E Magnolia
Prater Chas M (Nina) gro 26 S Sierra Nevada
" Helen r424 S Harrison
" Robt J (Josephine) h424 S Harrison
Prather Lenora Mrs r1245 N Edison
Prato Angelo D (Mae) cash WPRR Co h1759 Stanford av
" Angelo N (Louise) h1420 E Miner av
" Antone J bkpr Gaia-Delucchi Co r45 S Van Buren
" Aurelia Mrs h924 N Ophir
" Cath (wid Dominick) h222 N Grant

PRATO

" Elsie cash Gaia-Delucchi Co r45 S Van Buren
" John (Rose) h809 E Lindsay
" Mabel bkpr A Levy & J Zentner Co r924 N Ophir
" Mary (wid A) h45 S Van Buren
Pratt Edwin W (Inez) h145 N Sierra Nevada
" Emma D Mrs music tchr 925 N Orange
" Harry h1719 W Willow
" John H (Patricia) pntr h322 S American
" Leon L (Mabel) card writer W M Douglas h 228 S Stanislaus
" Robt W (Pearl E) (Bright Spot Elec Co) h 2221 Dwight way
" Walter E (Emma) acct H P Witten h925 N Orange
Pratto Edith r2140 Marsh
" Jos h1300 S David av
" Linda Mrs r1702 E Hazelton av
" Mary Mrs h2140 Marsh
Pratton Alice Mrs r731 E Miner av
Pray Anna H Mrs h121 S Sutter
" Holbrook r121 S Sutter
Prea John mill hlpr Poultry Producers r202 W Main
Predagne Dominica Mrs (Pyrenees Hotel) h335 S San Joaquin
" John (Dominica) h335 S San Joaquin
Pregno Camille J fruit 2250 McKinley av
Prehozin Jos h2410 S Van Buren
Prelli Caesar (Gemmi) h246 W Worth
Presley Lee R (Mercedes) seal clk AT&SF Ry h1424 S Grant
Prestigiovanni Vincent (Adelaide) ironwkr h 1802 E Washn
Presto Alma C emp Fibreboard Products r rt 1 bx 126
" Florence r1624 E Washn
" Florence cannerywkr r1447 S American
" Frank emp Fibreboard Products r1624 E Washn
" Giovanni (Josephine) lab Monarch Fndy & Engineering Corp h1447 S American
" Grace clk r1020 S Commerce
" Harry r1020 S Commerce
" Jennie r1020 S Commerce
" John auto mech r1624 E Washn
" John gas sta 319 E Charter way r1447 S American
" John P (Alma) lab Fibreboard Products h 2655 Home
" Jos (Constance) h1020 S Commerce
" Laura maid 1157 W Willow
" Mario driver Stockton Ice & Fuel Co r1020 S Commerce
" Michl (Palmira) h1624 E Washn
" Michl foundrymn r1447 S American
" Monte driver r1020 S Commerce
" Monte lab Monarch Fndy & Engineering Corp r1447 S American
" Ralph shopmn John Breuner Co r316 N Calif
" V lab Monarch Fndy & Engineering Corp r 501 S Stanislaus
Preston Chas C (Zella) shoe repr 1335 S Calif
" Chas E (Lois) lab h2267 E Market
" Edw r209 E Weber av



WE BUY OLD GOLD AND PAY CASH
PESCE & CO.
 "CREDIT JEWELERS"

211-213 E. WEBER AVENUE, STOCKTON TEL. 256

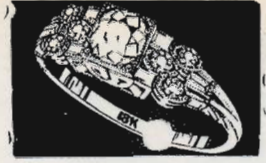

PRESTON

- " Jas barber r210 S Calif
- " Lloyd R (Tessie) pntr h1427 S El Dorado
- " Lois M elev opr J C Penney Co r2267 E Market
- " Lora M Mrs h920 N Argonaut
- " Sadie r1427 S El Dorado
- " Walter whsmn r920 W Willow
- Pretl Jos h1022 S Wilson way
- Prettyman Chas A slsmn h807 N Madison
- Pretzer W H h1610 S Aurora
- Previtali Angelo emp R G Le Tourneau Inc r725 E 3d
- " Lydia cash State Theatre r139 Monterey av
- Prevocational School 1121 E Weber av
- Prewett Mary E Mrs h228 E Flora
- " Ottillie Mrs h815 E 3d
- Pribyl Alvin (Kate) pharm Hansen & Zinck h1425 S Sutter
- " Eug A elev opr Clark Hotel r2604 N El Dorado
- Price Adelbert C (Clara) clk Black's Package Co h125 W 3d
- " Arch A (Lillian) h429 E Monterey av
- " Byron M (Cora) slsmn h509 E Harding way
- " Chas I (Lavinia) opr Stockton Elec RR Co h3510 N El Dorado
- " Clinton D (Elma) emp R G Le Tourneau Inc h1121 N Baker
- " Emeryn office sec San Joaquin Lbr Co r320 W Harding way
- " Ephriam L (Eathel) h2339 E Sonora
- " Geo H (Alma) h1620 Berkeley av
- " Gordon glassmn Acme Auto Wrkg Co r509 E Harding way
- " Henry D (Jessie M) music tchr 104 W Park
- " Herbt R (Gerda G) h536 E Wyandotte
- " J S pistons 327 E Miner av
- " Jay (Eleanor) agt Toledo Scale Co h424 E Pine
- " Lawrence L (Pearl) nurserymn 1421 E Harding way h1628 Stanford av
- " Margt clk r104 W Park
- " Mary H (wid L W) tailor Yost Bros h1760 S Sutter
- " Myrtle Mrs r803 E Miner av
- " Nellie (wid A D) h1223 E Washn
- " Ralph E (Ada) agt Penn Mutual Life Ins Co h1436 Pinchot
- " Rex R br mgr Genl Pet Corp
- " Walter W carp r1145 E Sonora
- Prichard A LeRoy radio opr KGDM Radio Sta r626 N Wilson way
- " Wm D (Adeline) meats 528 E Weber av h734 S Tuxedo av
- Pricola Anthony J (Henriett) h1558 E Worth
- Pricolo Anthony (Teresa) slsmn J J Abdallah h2100 E Sonora
- " Carmen B mach R G Le Tourneau Inc r1104 E Sonora
- " John J (Anna) h2141 E Scotts av
- " Jos emp Fibreboard Products r922 S Hunter
- " Louise (wid Michl) gro 414 S Union h1104 E Sonora
- " Mary r2136 E Scotts av
- " Michl chauf r2136 E Scotts av
- " Theresa (wid Jas) h2136 E Scotts av

- Pridgeon Jefferson D r2711 Dwight way
- Priest Howard r640 E Main
- Priestley Spurgeon F (Emma) phys 242 N Sutter R 1107 h1001 W Vine
- Prima Marie (wid Caspar) h1139a E Channel
- Primrose Jas (Lorraine) h821 S San Joaquin
- " Roy clk Wilson's Confectaurant
- Prince Frank R (Cecelia) dentist 105 E Main h165 E Harding way
- " Willie M Mrs h1208 E Lafayette
- Prindle Edw L (Bessie M) bkpr D Dinubilo & Co h1130 W Vine
- Pringle Ruby Mrs r515 W Flora
- Print Shop The (Mrs G L Miles M J Klinkhammer) 128 N Calif
- PRINTWELL PRESS THE (A A Baker) Printers of Good Printing, 334 E Channel, Tel 2830 (See front cover and page 22)**
- Prinze Mary Mrs r1340 E Worth
- Prioli John (Enes) jan S J Local Health Dist h1937 E Main
- Pritchard Harriet B (wid V P) r1200 W Rose
- " Herbt chauf E M Evick & Co Ltd r218 S Sutter
- " Thos J jr (Bertha) h2141 E Market
- Pritchett Geo O dairywkr Stockton State Hosp r1200 N Calif
- Proctor Howard M lab h425 E 4th
- " John W (Agnes A) swchmn h1701 S American
- Productive Properties Ltd 110 N San Joaquin R312
- Proffitt Don K (Lucia M) chemist h728 W Acacia
- Proper Rex (Iona) h230 W 6th
- Prosser Frank T (Lucile) mgr Minneapolis-Moline Power Imp Co h152 Euclid av
- Protection Camp No 106 (WOW) R H Morris clerk 31-N Calif
- Prothero Effie bkpr Superior Auto Co r619 E Channel
- " Nettie S Mrs h619 E Channel
- Prothers Ralph E (Genevieve) cigars 723 E Main r465 N Regent
- Prouse K Gus H (Louise) mach Sterling Pump Corp h845 La Follette
- Prouty Emil F (Wilma) mgr Super Mold Corp h1310 N Yosemite
- " Lawrence slsmn Golden State Co rLathrop
- " Lorraine G clk Valley Port Creamery r633 N Hunter
- " Patricia R clk Green Frog r1705 W Rose
- " Robt (Leta) carp h1230 W Harding way
- " Roberta P slswn h633 N Hunter
- Provines Ellen Mrs r829 W Flora
- Prowse Annie Mrs r1233 W Harding way
- Prudential Insurance Co of America L M Raabe mgr 343 E Main R 725
- Pryor Elmer E r2326 Beverly pl
- Psmopolous Gus h1812 W Acacia
- PUBLIC LIBRARY (See Stockton Free Public Library)**
- Puccinelli Anita bkpr A W Tressler r rt 4 bx 322
- " Chas (Alma) lab h1104 S San Joaquin
- " Dante (Jennie) coremkr Monarch Fndy & Engineering Corp h1145 E Clay
- " Effie (wid Filomeno) r536 W Walnut

- Puccini Robt (Mary) (Puccini & Cecchi) h220 W Washn
 " & Cecchi (Robt Puccini Attilio Cecchi) beer 136 S Center
 Puchbauer John H (Adele) sergt in chg U S Army Recruiting Sta h537 N Stanislaus
 Puchmuller Henry W F h1013 W Acacia
 Puciosi Jos driver Cal Soda Wks r140 S Harrison
 Puente Martin (Mary) emp Fibreboard Products h2863 E Market
 Puga Salvador (Christina) emp Fibreboard Products h209 South D
 Pugh Hugh chtmkr Fisher Bros Lbr & Mill Co h2116 N Calif
 " Lester window trmr Aaron's rManteca
 " Melville clk h430 E Acacia
 " Warren clk Shell Service r609 E Sonora
 Pughese Peter (Cath) cook h2090 E Market
 Pugmeier L E emp Stockton Dry Gds Co h 537 E Oak
 Pulas Helen B sten PG&E Co r319 N Sacramento
 " Theo (Merle) bakers hlpr h319 N Sacramento
 Pulaski Harold surv h21 E Fremont
 Pulich Leonilda M Mrs slswn Chas Haas & Son r906 S Center
 " Nick (Stella) nurserymn 1436 Columbia av
 Pullen Jas R (Ruple) mech Calif Pkg Corp h 411 E Pine
 " L Frank (Inez) surv USA Dist Eng h428 N Stanislaus
 Pumlee Anna Mrs atdt Stockton State Hosp r312 E Noble
 Puppo Amelia (wid Andw) h rear 1645 E Miner av
 " Andw r rear 1645 E Miner av
 " Anthony r247 S Calif
 " Giovanni B (Julia) whol liquors 243 S Calif and real est 245 do h620 N Monroe
 " Marie r620 N Monroe
 " Rose Mrs h529 S Grant
 Purdy Earl W slsmn Assoc Oil C or rt 1 bx 831
 " Philip chef Clark Hotel Dining Room r32 S Sutter
 Purin Nick L (Nellie) chef Arlington Cafeteria h336 E Acacia
 Purinton Geo mach Stockton Pipe Wks
 " Thos G mech Shell Oil Co h712 N Commerce
 " Thos P (Ida) carp rBurkett Gardens
 Purio Danl (Mary) lab h521 E Washn
 Puritan Emily Mrs h2044 S San Joaquin
 Purity Milk Co Isidore Pores mgr 1144 E Lafayette
 Purl Harry (Dora M) atdt Standard Stations h 930 N Commerce
 Purley Scofield r241 N San Joaquin
 Putnam Ralph (Ruth) slsmn h519 S Stanislaus
 Pye Mary h2106 E Weber av
 Pyramid Grocery (Sam and Geo Nakashima) gro 331 S San Joaquin
 Pyrenees Hotel Mrs Dominica Predagne mgr 335 S San Joaquin
 Quaglia Anne r1027 N Orange
 Quail Harold H (Ruth) h410 S Central av
 " Ruth Mrs slswn Katten & Marengo r410 S Central
 " Sylvia (wid F E) h115 W Cleveland
 " Violet tchr Pub Schs r115 W Cleveland
 Quajardo Pedro (Antonia) restr h2342 E Sonora
 Quality Motofuels Inc W J Burbach distr 24 N Aurora
 Quality Store (G E Potts Leo Todresic) men's clo 110 E Main
 Quaretiro Neva waiter F W Woolworth Co r315 W 8th
 Quarrier Daisy B Mrs dry gds 921 N Yosemite h1470 W Elm
 Quartero Dominick r620 S Ophir
 " Frank (Neva) chauf h315 W 8th
 " John S clk r620 S Ophir
 " Kath (wid Jos) h620 S Ophir
 " Thos (Grace) mach h920 E Market
 Queirolo Dante C gas sta atdt r1865 Elizabeth av
 " Elsie clk Pay-N-Take It r1431 E Poplar
 " Francis J (Bund & Queirolo) r1865 Elizabeth av
 " Jos P (Bruna) (Roosevelt Inn) slsmn C M Menzies h2204 N El Dorado
 " Manuel V (Palmera) h1431 E Poplar
 Quenell Roy (Helen) chauf h1102 S San Joaquin
 Quentin R A (Pauline) mech h329 E Channel
 Quenzer Fred H (Rosena) cannerywkr h1221 S San Joaquin
 " Gertrude r1221 S San Joaquin
 " Herbt (Hulda) barber h1221 S San Joaquin
 Quevillon Henrietta Mrs sec Neumiller & Ditz r23 W Acacia
 " Paul E (Madelene) news dlr 548 E Miner av h1523 N Edison
 " Wm E (Henrietta) slsmn h23 W Acacia
 Quick Robt L asst cash Pac States Sav & Loan Co r2613 N Calif
 Quidor Johanna Mrs (Florida Rooms) h41 N Hunter
 Quigley John C meter rpr PG&E Co h789 Anteros av
 " Leon M (Minnie) carp h411 E Pine
 Quinlan Henry A lab r1303 S Van Buren
 Quinn Betty A opr PT&T Co r620 N Harrison
 " C John r614 S Lincoln
 " Dorothy M tchr Stockton Evening High Sch r948 N Edison
 " Frank W mgr Quinn's r948 N Edison
 " Jas A (Jennie) emp Fibreboard Products h910 W Flora
 " Jas J (Jennie) clk Quinn's h620 N Harrison
 " Steph A (Martha) pilot h1421 E Miner av
 " Tessie D Mrs busmn Hart's h422 N Sutter
QUINN THOMAS B, City Attorney and Attorney-at-Law, 311 E Main, R 351, r948 N Edison
 " Walter clk Safeway Stores
 " Wm J (Alice D) agt Acme Fast Freight h83 W Adams
 " Wm J jr lab C J Franke r83 W Adams
 " Wm P (Anna G) (Quinn's) h948 E Edison
 Quinn's (W P Quinn) F W Quinn mgr staty 120 E Main
 Quintin R A mech Stockton Garage r329 E Channel
 Quintine Edmond S glazier 15 Cross
 Quirolo Angelo (Delucchi & Quirolo) r38 W Washn
 " Elizio r38 W Washn
 Quisenberry Robt L (Freda) emp R G Le Tourneau Inc h1104 N Orange
 Quist Alma maid 1717 N Hunter
 " Fern Mrs r1731 S Sutter
 Quock Edw (Far East Importing Co) r30 N American
 Quong Chow Hotel (Suey Toy) 223 S Hunter
 " H Bing (Duck Inn Lunch & Bakery) r 5 E Anderson
 " Hop Lee & Go Sam Co whol fruit 115 Merchant
 " Kee shoe repr 17 S Center
 Quyle Jas F (Ada B) h602 North D

E. M. LEWIS & CO.

FIRST NATIONAL BANK BUILDING

PHONE 4870

230

(1935) R. L. POLK & CO'S

QUYLE

" Lewis E (Eva) eng h1348 W Flora
 " Melville P r810 N Pershing av
 " Paul B (Kath B) police SPD h810 N Pershing av
 " Wanetta r1348 W Flora
 Raab Leland B (Dorothea) (Ohm & Raab) h 1112 W Willow
 " Melville H (Lillian) beer 2 E Weber av h 1233 W Harding way
 Raabe Jean M slswn The Wonder r920 N Orange
 " John A r920 N Orange
 " Lester M (Jean M) mgr Prudential Ins Co of Am h920 N Orange
 Raballo John mech E A Test r rt 1 bx 692
 Raballo Louis C office mgr G B Eckhart r rt 1 bx 692
 Rabb M'ille (wid Jasper) r406 S Sutter
 Rabbe Rose houskpr r745 N Tuxedo
 Raber Jos L jan r2330 S Commerce
 " Mary E (wid J L) h2330 S Commerce
 " Wm H (Rose) h2336 S Commerce
 Rabon Ovid M (Marie) slsmn Gravem-Inglist Baking Co h1119 S San Joaquin
 Rackerby Llovd W (Hazel) h26 E Cleveland
 Radcliffe Leslie W (Norma A) (Radcliffe & Julius) h1061 W Harding way
 " & Julius (L W Radcliffe H W Julius) printers 719 E Market
 Rader Christina Mrs atdt Stockton State Hosp r1200 N Calif
 " Wm A supvr Stockton State Hosp r1200 N Calif
 Rado Jos shoe shiner 225 S El Dorado
 Radoll Albt P icemn r714 E Church
 Radovan Antonio (Stella) lab h2250 E Main
 " Antonio jr plmbr Frank Vaccarezza r2250 E Main
 " Kath M bkpr Stockton Merchants Assn r2250 E Main
 Rae Kath E Mrs asst County Probation Officer rLodi
 Raemsch Louis J (Margt) dept mgr Turner Hdw & Implt Co h533½ N American
 Raffante Fiore (Isabelle) barber 322 S El Dorado h207 E Church
 " Isabelle Mrs beer 203 E Church r207 do
 Raffel Frank C (Gertrude) nursery 2810 E Main
 Rafferty Robt H cigarmkr r1642 N Wilson way
 Raffetta Louis T (Irma) sub sta opr PG&ECo h1712 W Rose
 Raffial Harry (Laura) stock buyer h2017 N Center
 Rago Geo B (Tessie) ian h67 E Noble
 " John ian h1548 E Hazellton av
 Ragan Frank (Gladys) cook h1735 School
 Raggi Chas clk r1758 E Sonora
 " John clk r1758 E Sonora
 " Marco (Maria) h1758 E Sonora
 Raggio Angelina emp Exclusive Lndy r45 E Alpine av
 " Anne tchr Junior Trade Sch r1112 N Commerce
 " Building 31 N Sutter
 " Chas mech E T Mape r1758 E Sonora
 " David lab r804 S Pilgrim

RAGGIO

" Earl P r1224 E Lafayette
 " Eldina r1224 E Lafayette
 " Emil lab r1112 N Commerce
 " Eunice A Mrs clk Green Frog r346 N Calif
 " Frank L (Club Cigar Store) r1224 E Lafayette
 " John r804 S Pilgrim
 " John (Greenwod-Raggio & Co) rSan Francisco
 " John (Elsie) mech h1530 E Lindsay
 " John L slsmn Sears Roebuck & Co r1758 E Sonora
 " Lester M (Opal M) cattlemn h449 S Tuxedo av
 " Louis (Louisa) h45 E Alpine av
 " Louis J chauf r804 S Pilgrim
 " Mary (wid John) h804 S Pilgrim
 " May clk Sterling Inc h702 N San Joaquin
 " Peter A (Nettie) h1224 E Lafayette
 " Virginia (wid Louis) h1112 N Commerce
 " Wm J clk Club Cigar Store h346 N Calif
 Ragland J L emp Stockton Box Co r rt 5 bx 46w
 Ragsdale Geo (Aline B) emp Fibreboard Products h422 E Monterey av
 " Jas R (Martha) auto mech h1129 E Hazellton av
 Rahm Fredk H h5 W Willow
 Railey Jerry D (Louise) slsmn h1631 W Willow
 " Louise sec-treas E M Evick & Co Ltd r1631 W Willow
 Railsback Chas H (Marjorie) acct Minneapolis-Moline Power Implt Co h801 W Willow
RAILWAY EXPRESS AGENCY INC, Wm Lord
Genl Agt, 547 E Market, Tel 1287, Depot Office Tel 198
 Raimondo Jos beer 202 W Main and (Torino Hotel) h204 do
 " Joseph J (Vurna) cook h1420 E Poplar
 Rainbow Assembly No 15 (Masonic) 340 E Market
 " Rebekah Lodge No 97 IOOF 24 S Hunter
 " Rooms (Hazel Taylor) 10 N Grant
 Raines Eldon O (Virginia D) firemn SFD h1920 N Center
 Rainey Jeff cook r209 E Weber av
 Rains Eva Mrs r2242 E Weber av
 Raisch Ionia R Mrs gro 1302 E Market
 " Oliver I (Ionia A) h1302 E Market
 Raiser Frank A wtehm r544 E Washn
 Raleigh Homer L stockmn J C Penney Co h 1602 E Scotts av
 Ralph Horace W (Lucy) slsmn Hedges-Buck Co h342 W Park
 " Minnie L nurse r1215 N Hunter
 Rambo Clarence (Adeline) pntr h438 E Washn
 " Harold E (Luella) slsmn Otto Kern h130 S Eugenia
 " Lula V opr PT&T Co r130 S Eugenia
 Rames Esther with Poultry Producers r520 W Fremont
 Ramey Leonard A (Geneva) switchmn AT&S F Ry h829 S Stanislaus