

LYNCH

- " Peter J slsmn h710 N San Jose
 " Thos r38 W Washn
 " Walter F lawyer 343 E Main R 829 r Hotel Sutter
 " Wm P J (Karen) phys 242 N Sutter R 405 h1505 N San Joaquin
 Lynd Albt W (Bernice) h820 N Argonaut
 Lynde Albt W prin El Dorado Sch r820 N Argonaut
 " Andw P (Lucille) dep County Treas h416 E Flora
 " Geo W h1757 Stanford av
 " Lucile R teller First Natl Bank r416 E Flora
 " Martha L r1757 Stanford av
 Lynn Alton V atdt Stockton State Hosp r1200 N Calif
 " Geo B (Eliz) miner h728 E Channel
 " John r2178 E Market
 " King T (Viola) emp Fibreboard Products h2687 E Marsh
 " Raymond (Bernice) lab h2183 Linden rd
 Lyon Amy L (Mrs sten PG&ECo r1205 N El Dorado
 " Chas lab h309 Grove
 " Merle bkpr C M Menzies r1775 N Hunter
 Lyons Bridget (wid Martin) h825 W Flora
 " Cecelia Mrs bkpr Risso Bros r1526 E Worth
 " Chas T (Eunice) slsmn A J Gault r rt 4 bx 210
 " Edw P (Mabel D) plmbr Miller-Hays Co h1770 East av
 " Gordon (Elsie) acct h306 Regent ct
 " Geo W (Mary L) office mgr Weyl-Zuckerman & Co r Morada la
 " Grace E nurse r1526 E Worth
 " Harry D photog 131 E Market h219 E Miner av
 " Harry G (Cecelia) collr Stockton Ice & Fuel Co h1526 E Worth

LYONS JESSE R (Keturah A) Plumbing and Heating, Estimates Furnished, 1006 N Wilson Way, Tel 7613, h1754 East Av, Tel 5757

- " Lillian r327 S Stanislaus
 " Mary J Mrs r1411 E Walnut
 " Minnie Mrs h438 E Washn
 " Oscar r820 E Weber av
 " Sarah (wid R H) h222 Moss av
 " Wm bartender r322 E Market
 " Wm M (Helen F) tractor opr h622 W Poplar
 Lyster Thelma r548 W Flora
 Lytle Alice nurse h537 E Oak
 " Chas W (Florine) h146 Ramona av
 " Raymond bxmkr r601 N Orange
M & R HOME SERVICE (Francis Rodgers, F M Miller) Termites Controlled, Dry Rot Fungi Treated, Licensed Contractors, All Work Guaranteed, 500 W Oak, Tels 2428 and 5067-W
 Maasberg Arth O (Sophie) jan Fox Cal Theatre h1331 W Park
 Mabijs Helen Mrs maid h215 E Fremont
 Mabrev Aura J tchr h425 E Magnolia
 Maccabee Hall 315 E Weber av
 MacDonald Archie (Margt J) jan El Dorado Sch h615 W Vine
 " Emily (wid Archer) h545 E Charter way
 " Ethel h135 E Magnolia
 " Jas A chauf r615 W Vine
 " John A (Maude) prin Lottie Grunsky Sch h650 S Central av
 " Margt H Dep Sheriff r615 W Vine
 Macedo D J (Mary) lab h330 S San Jose

- MacDonald Peter A (Corinne) buyer Platt Produce Co h Elmwood av nr Burleigh av
 Macdonell Chas H (Mildred) slsmn G B Eckhart 920 E Market
 MacGahen A B atdt Stockton State Hosp r1200 N Calif
 Machila Francisco billiards 25 E Lafayette
 Machinski Paul lab r711 S Lincoln
 Macias Francisco (Dolores) auto mech h2122 E Scott's av
 " Ramon (Ampaho) lab h2493 E Sonora
 Macintyre Grace R dept mgr The Wonder r707 N San Joaquin
 Mack Carrie L (wid Edw) h637 E Market
 " International Motor Truck Corp H E Engman mgr 24 N Aurora
 " Susanna r2410 W Acacia
 MacKay Wm H (Lena C) dept mgr Smith & Lang h1030 N Argonaut
 MacKenzie Amelia Mrs h715 N Sutter
 Mackey Blanche Indywkr Stockton City Lndy & Parisian Clnrs r211 E Jefferson
 " Frank J (Alice P) shoe repr 239 E Market h1466 W Harding way
 " Jas (Nellie) jan PG&ECo h1549 S Calif
 " Jerry clk Levinson Furn Co r211 E Jefferson
 " John W (Blanche) Indywkr Stockton City Lndy & Parisian Clnrs h211 E Jefferson
 Mackie Chas ptrnmkr Stockton Iron Wks r840 N Hunter
 " Wm M carp h410 E Clay
 " Clyde V sawyer r1528 E Anderson
 " David I (Irene) h1528 E Anderson
 " Edna E opr PT&TCo h517 E Channel
 " Florence I opr PT&TCo r1528 E Anderson
 " Robt I (Angeline) slsmn PG&ECo h1706 W Walnut
 Mackrell Geo W h5 E Park
 MacLean John H tallymn Stockton Lbr Co h1509 Berkeley av
 MacLellan Fred W driver Overland Transfer Co r418 E Miner av
 MacLeod Kenneth R (Pearl) serv mgr Hansel & Ortman h1310 E Oak
 " M K chauf Walter Haddock r1121 E Miner
 Macon Booker T pdlr r2074 E Weber av
 " Susan (wid F P) r2058 E Weber av
 " Wm pdlr h2074 E Weber av
 MacPherson Kenneth H optom 343 E Main R 528 h1170 W Walnut
 Macpherson Marjorie S r714 N Van Buren
 Madalio Edw (Emilia) barber h332 E Washn
 Madden Andw J (Margt) eng h1519 S San Joaquin
 " Annie M (wid J L) r124 E Walnut
 " Edw M capt SFD r435 E Rose
 " Frank M (Marie) asst druggist Owl Drug Co h246 E Ellis
 " Henrietta musician r1519 S San Joaquin
 " John R (Allie) linemn h18 W 7th
 " Paul lab Geiger Iron Wks
 " Pearl Indywkr Stockton City Lndy & Parisian Clnrs r1721 Stanford av
 " Stanley S (Pearl) driver Calif Fireproof Stge & Transfer Co h1721 Stanford av
 Maddex Donald D mach R G Le Tourneau Inc r329 N Sierra Nevada
 " Kenneth D (Evelyn L) chauf Shell Oil Co h1460 W Willow
 " Robt V mach R G Le Tourneau Inc r1046 N San Joaquin
 Maddock Geo h239 W 6th
 Maddox Terrell G (Mary L) mgr Williams Diamond Co and pres Stockton Stevedoring Co h1302 W Acacia
 Madeiros Jos beer 27 S Center

SMALL ANIMAL GAS HEATED HOSPITAL
 VETERINARY SUPPLIES OF ALL KINDS
 At Wholesale Prices



DR. F. H. SAUNDERS



336 E. Lafayette Street

Phone 695

178

(1935) R. L. POLK & CO'S

MADEIROS

" Jos C (Genevieve) slsmn Smith & Lang h921 N Ophir
 Madeley Myrtle Mrs slswn Bravo & McKeegan r1029 W Park
 Madera Manuel A (Rosie) lab h248 W 8th
 Madina Frank (Mary) mill hlpr Poultry Producers r1726 S American
 Madison Beulah Mrs mgr Fremont Park Apts r442 N Sutter
 " J S r39 N Calif
 " Nita tel opr Stockton State Hosp r1200 N Calif
 " Wm concretewkr h1214½ E Scott's av
 " Wm L (Beulah) mach R G Le Tourneau Inc h442 N Sutter
 Madrid Adelaide bkpr r1322 E Lindsay
 " Adolph (Evelyn) lab h336 Florence
 " Camille bkpr r1322 E Lindsay
 " Frank J (Edith) lab h1322 E Lindsay
 " June W emp Stockton Dry Gds Co r2001 E Washn
 " Maurice M (June) shovel opr h2001 E Washn
 Madsen Andw mach h423 Moss av
 " Jeanette Mrs restr 701 S Center
 " Lars C (Ione M) gro 1150 E Main h465 Lexington av
 " Steph (Ethyl) chauf h1510 E Harding way
 Madson Edw D (Jeanette) welder Fraser Furnace Co h1007 S Stanislaus
 Maestrals Salvador (Mary) cook h2053 E Market
 Maffei Alex (Amelia) (Cal Soda Wks) h245 W Jackson
 " Basilio (Julia) (Cal Soda Wks) h221 W Jackson
 " Evelyn L bkpr Cal Soda Wks r221 W Jackson
 " Frank (Cal Soda Wks) r245 W Jackson
 " Hector J (Louise) h1312 E Washn
 " Michl (Mary) driver Yolland Ice & Fuel Co h450 W Jackson
 Magana Juan (Mary) lab h2368 E Miner av
 Magarrell Kenneth E (Elsie M) carp h914 N San Joaquin
 Magee Stephen asst cook St Joseph's Hosp
 Magellan L mltr Monarch Fndy & Engineering Corp r Lodi
 Magers Hardy h719 E Channel
 Maggini Andw (Jennie) clk Austin Bros h1323 E Fremont
 " Bell Indywkr Golden West Lndy Co r rt 4 bx 453
 " Flora A sten C G Gall & Co r1323 E Fremont
 " Fred carp r1020 W Oak
 " Pearl E tchr r1323 E Fremont
 Maggori Jes (Helen) h2473 E Taylor
 Maggs Ethel R (wid Fredk) h228 W Fulton
 Magi Viola (wid Pasquale) h322 S Argonaut
 Magio Dominic lab r322 S Argonaut
 Magioncalda Serafino lab r44 S Aurora
 Maglio David motor winder Stockton Armature & Motor Wks r1544 E Hazelton av
 " Nicholas (Rose) lab h1544 E Hazelton av
 Magnasco Louis (Amelia) lab h107 W Jefferson
 " Luigi (Rovegno) lab h1225 S Van Buren
 Magnuson Geo C (Valeta) eng h1232 E Miner av

MAGNUSON

" Gus C (Ellen D) traf officer Cal Highway Patrol h329 W Walnut
 " Herbt D (Edith) teller Bank of Am r Linden
 Magnussen Harlow R (Bessie) slsmn Hickman Products Co h1242 E Sonora
 Magracia Burt barber 29 E Washn
 Magrane Wm J (Maude E) slsmn Ralph Carter h1019 N Hunter
 Magruder Harold (Eunice) reporter Stockton Evening News h616 E Lafayette
 Maguir Jas (Iva) cond h1311 S Aurora
 Maguire Henrietta R (wid W E) h2040 E Myrtle
 " Jas B (Minnie E) jan PG&ECo h935 S Commerce
 " Jas B jr (Marguerite) auto mech PG&ECo h135 W 6th
 Mah Billie h25 W Washn
 " Fredk (Dean) h334 W Jefferson
 " Geo mgr Weber Grill and Wells Coffee Shop r136 S Commerce
 " Gow restr 131 S El Dorado
 Mahaffey Frank G (Leota) restr 24 Main h1346 E Market
 " Harry (Elaine) stevedore h105 S Sierra Nevada
 " Newton bldg contr 1346 E Market
 " Walter W (Ruby) sec Internatl Longshoremen's Assn h37 E Wyandotte
 " Wm r1346 E Market
 Maher John J (Cora) carrier PO h2105 Linden rd
 " Lawrence E (Kath) brkmm h1427 S Sutter
 " Mamie r438 S American
 " Wm F h438 S American
 Mahin Elsie A Mrs h1138 E Harding way
 " Lela L (wid J E) gro 1235 E Harding way h1520 Berkeley av
 Mahl Grace Mrs waiter S H Kress & Co r519 E Sonora
 " Leo E car washer C M Menzies r123 N Aurora
 Mahler Clarice clk r529 N Monroe
 Mahon Grover (Myrtle R) sec-treas Farmers Mutual Protective Fire Ins Co of S J County h1260 W Walnut
 Mahoney Arth A (M Frances) clk h549 E Harding way
 " Arth F clk Green Frog r549 E Harding way
MAHONEY AUSTIN E (Marie Z) Agricultural Commissioner San Joaquin County, 123 N San Joaquin, Tel 1647, h1621 Lucerne Av, Tel 7741
 " Grace waiter r734 E Lindsay
 " Grace Mrs cook h734 E Lindsay
 " J T lab r209 E Weber av
 " Patk r838 E Channel
 Maiese Jos h509½ W Worth
 Maigai Shintaro restr 24 E Washn
 Mail Building 27 S Sutter
 Maimone Anna emp Fibreboard Products r934 S Stanislaus
 " Calodio J emp Fibreboard Products r1844 E Lafayette
 " Lawrence (Anna) emp Fibreboard Products h934 S Stanislaus

MAIMONE

" Pauline r934 S Stanislaus
 " Rosario (Mary) mach H C Holmes h1844 E Lafayette
 Main Elida (wid Wm) h1036 Wilson av
 " Guy V (Marie) millhd Peerless Milling Co h619a E Sonora
 " Harry O (May C) gas sta 2060 McKinley av h2055 do
 " Harry W firemn r2055 McKinley av
 " Wm R slsmn C M Menzies r1036 Wilson av
 Maiorino Anthony (Bertha) slsmn J J Abdallah h1340 E Main
 " Ralph S (R Alice) meats 2063 E Main h839 Sullivan av
 Major Frank r838 E Channel
 Malaby Dewey spotter Hess-De Luxe Co
 " Loree Mrs r1225 N Calif
 Malally D S r241 N San Joaquin
 Malanca Edw (Annie) emp Fibreboard Products h1011 S Monroe
 Malara Nick lab Engineering & Fndy Co r338 S Locust
 Malberg Harry (Roberta) sls agt Standard Brands of California h1202 W Flora
 Maldonado E Meteiro (Valentina) lab h2628 E Washn
 " Lupe restrwkr r2628 E Washn
 Malespino Annie M (wid Jos) h521 N Wilson way
 " Gloria M emp PT&TCo res Bertha av 2 s Linden rd
 " Jos D (Gloria) liquors 44 W Main h es Bertha av 2s Linden rd
 " La Verne clk Nat Gogna r521 N Wilson way
 " Wesley N whol liquors 845½ E Main and cigars 847 E Main r521 N Wilson way
 Malic Elinor E tchr Stockton High Sch r1240 N Hunter
 Malicoat Owen A (Henrietta) mach h1137 N Sierra Nevada
 Malie Elinor E r1240 N Hunter
 Malinowsky June C clk Metropolitan Life Ins Co r442 N Sutter
 Mallard Evelyn E bkpr r1329 E Market
 " Henry (Edith) mach h1329 E Market
 " Isobel (wid W H) h636 E Washn
 Mallet John F (Eliz) lab h1120 W Oak
 Mallett Cyrene M emp Stockton Dry Gds Co r1260 W Elm
 " Hattie M (wid Albt) h744 N Commerce
 " Lucy (wid Arth) r1601 S Sutter
 " Melbourne O (Kath) bkpr Mallett Music Co h635 W Willow
MALLETT MUSIC CO (O L Mallett) Norge Refrigerators and Philco and RCA Radios, 35 N Sutter, Tel 7171
 " Orin L (Louise) (Mallett Music Co) h1061 W Elm
 Mallette Carlton E (Harriett) h2252 E Lafayette
 Mallinson Chas R (Ola) signlmn h1633 Berkeley av
 Mallis Costis (Cath) farmer h350 E 8th
 Mallon Wm C r1735 S San Joaquin
 Mallory Albt H (Hazel) h333 S Wilson way
 " Clovis D (Sarah) motoreycles 209 E Channel
 " Harry C (Mabel G) tchr Junior Trade Sch h1709 W Rose
 " Laura S (wid J F) h2285 S Sutter
 " Phelps h334 E 9th
 " Phyllis L r1709 W Rose
 " Vernon L (Marian P) waiter h215 E Freemont
 Mallos (Christos (Mary) lab h1534 E Oak
 " Georgia clk r1534 E Oak

Malloy Harry (Christine) printer Stockton Daily Record h419 Mendocino av
 " Henrietta Mrs h42 S Madison
 " J F checker Port of Stockton
 " Jack E (Beatrice) mech supt Stockton Daily Record
 " Jos D (Helen) lawyer 22 N San Joaquin R 417 h1540 N Center
 Maloney Chas P firemn AT&SFry r1949 E Myrtle
 " Frank tailor r343 S San Joaquin
 " Margt A r1436 S San Joaquin
 " Michl gdnr r703 S Center
 " Wm E (Margt) blksmth h1436 S San Joaquin
 Malpasso Alf S cigars 949 E Channel r330 S Ophir
 " Castanza C r330 S Ophir
 " Marguerite G clk F W Woolworth Co r330 S Ophir
 " Vincenzo (Josephine) h330 S Ophir
 Malson Richd L barber Alvin Zraggen r532 E Main
 Maltin Jos (Bessie G) watchmkr Mrs Louis Goodman h330 W Magnolia
 Maltman Mary (wid J G) h1618 N Pershing av
 Mamba Rafaela Mrs h219 S Orange
 Man Sang Co genl mdse 110 E Washn
 Manahan Eileen tchr r225 Stadium dr
 Mancini Frank (Angeline) emp Fibreboard Products h1718 E Lafayette
 " Jos h1718 E Lafayette
 Mandarin Theatre Herbt Harris mgr 35 S Center
 " & Co meats 139 S Center
 Mandic Lena saladmkr Arlington Cafeteria r1670 W Poplar
 " Thos J (Lena) police SPD h1670 W Poplar
 Mandich Nick (Roosevelt Inn)
 Manetti Celeste (Anna) bartender h1835 Lucerne av
 Mangili John J (Theresa) emp Fibreboard Products h340 S Yosemite
 " John J jr emp Fibreboard Products r340 S Yosemite
 " Teresa Mrs emp Fibreboard Products r340 S Yosemite
 Mangin Mamie (wid Edw) h919 S Grant
 Mangini Jack lab h320 E Fulton
 Mangles Carl lab r811 S Lincoln
 Mangold Fred (Port Stockton Sausage Co)
 Mangusto Jos J musician r1004 N Van Buren
 Mangusto M emp Stockton Box Co r2050 E Main
 Mani Jos (Lillian) lab h702 S Pershing
 Mankins Martha r918 E 2d
 Manley Nonie (wid Gus) h2004 E Market
 Mann Harvey E (Mary) clk h1436 S San Joaquin
 " Horace C (Iva) h2150 Mt Diablo av
 " Jas C clk r1436 S San Joaquin
 " Lorraine P circ dept Stockton Daily Record r2150 Mt Diablo av
 " Mary L Mrs mgr Hoerl Apts h517 E Lindsay
 " Maurice (Vira) atdt Stockton State Hosp h539 E Pine
 " Redford (Margt) lab h521 E Lindsay
 " Robt H whsmn r1436 S San Joaquin
 " Thos O (Ethel A) slsmn h830b N Van Buren
 " Thos O jr clk r830b N Van Buren
 " Walter C plmbr 331 E Channel h645 N Calif
 " Wm B r1436 S San Joaquin
 " Wm J (Louise) slsmn O L Fields h1017 N Center
 Mannelin Lee (Beatrice E) h1239 W Oak
 Mannhalter John D (Dotta) linemn Postal Teleg-Cable Co h122 N Stanislaus



WE BUY OLD GOLD AND PAY CASH
PESCE & CO.
 "CREDIT JEWELERS"

211-213 E. WEBER AVENUE, STOCKTON TEL. 256

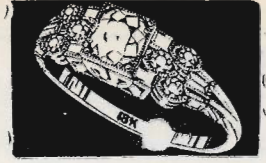

Manning Bernice B emp Fibreboard Products
 PO bx 2
 " Chas r1235 E Main
 " Chas clk R C Wachtler
 " Estelle Mrs r311 W Taylor
 " Helen Mrs h841 N Center
 " Jack solr r34 S San Joaquin
 " Loren R emp Fibreboard Products r rt 2
 bx 956
 Manny Vernon R (Dora) slsmn C M Menzies
 h1621 E Washn
 Manor Hall Mrs Olive Farrar matron 3502 Pa-
 cific av
 Manos Gust barber 315 N Calif h316 do
 " Jas (Georgia) lab h1126 E Flora
 Manson Maria M (wid C J) h2013 S Commerce
 Mantele Con (Ethel W) jwlr 129 N Sutter
 h740 N Calif
 " Ethel Mrs tchr McKinley Sch r740 N Calif
 Manthey Apartments Mrs Ather Manthey mgr
 418 N Calif
 " Ather (wid H M) mgr Manthey Apts h418
 N Calif
**MANTHEY BROS (Chas E Manthey) Carpet
 Cleaners, Upholsterers, Mattress Makers,
 Tents and Awnings, 420 N California, Tel
 411**
 " Chas E (Mary A) (Manthey Bros) h1768 N
 San Joaquin
 " Erma Mrs tel opr r817 Taft
**MANTHEY JULIUS B (Bernice) County Sur-
 veyor and Highway Engineer, h636 S
 Regent**
 Manuel Ella A tchr Hazelton Sch h212 W Aca-
 cia
 " Georgia r212 W Acacia
 " Raniel r1035 N Commerce
 " Raymond T (Mabel D) sec C G Gall & Co
 h1035 N Commerce
 Manzanares Joe B h1712 E Main
 Mapa Victor (Louise) lab h428 W Washn
 " Vincent J (Rufina) barber 31 E Market h227
 S Orange
 Mape Edw T vending machines 12 N Aurora
 Mapes Albt E emp Fibreboard Products r rt 4
 bx 225
 " C W clk Shell Oil Co r rt 4bx225
 " Carol B emp Fibreboard Products r rt 4 bx
 225
 " Vernon L emp R G Le Tourneau Inc r 10
 Ramona av
 Maple Laurison P (Hattie) h2222 Mt Diablo av
 Mappa Frank r1623 E Scott's av
 Mar Sam h23 W Washn
 Maragliano Frank (Anne) h112 Ramona av
 Marak Geo (Thelma K) h146 W Magnolia
 " Thelma K opr PT&TCO r146 W Magnolia
 Marblestone Harry B (Golden M) emp Stock-
 ton Dry Gds Co h718 N Hunter
 Marceau Danl V (Eva N) (Louttit Marceau &
 Louttit) h731 W Rose
 Marcellin Albt L (Marguerite) pntr h729 N Yo-
 semite
 " Ellsworth F (Virginia) water distr 1148 S
 Calif h848 N Edison
 " Margt Mrs slswn Katten & Marengo r729 N
 Yosemite

MARCELLIN
 " Pierre (Mary) h531 W Poplar
 March Arch D r1805 Lucerne av
 " Carlyle C (Florence) gro 1305 Buena Vista
 av h1808 W Lucene av
 " Vera sec L W Loy h527 N Sutter
 Marchand Fred L (Grace M) atdt Stockton
 State Hosp h537 N Sutter
 " Grace Mrs atdt Stockton State Hosp r537 N
 Sutter
 " Uvon C nurse r537 N Sutter
 Marchant Merle E (Ida) emp Hotel Wolf h636
 S Central av
 Marchetti Albt lab h725 E 3d
 " Carlo (Amelia) slsmn h1428 S Aurora
 " Jennie r725 E 3d
 " Mary Mrs slswn J J Fetzer r1624 E Miner
 av
 " Nello clk Hotel Lincoln
 " Raffaello h1449 S Aurora
 " Theresa A bkpr r1449 S Aurora
 " Tony (Mary) sta firemn h446 S Sierra Ne-
 vada
 " Vincent (Mary) lab h1624 E Miner av
 Marchino Mary tchr Stockton School of Cos-
 metology
 Marciano Emilio (Pasquina) h235 E Hampton
 " Ernest (Elvina) mgr J A Devencenzi h150
 W Cleveland
 " Jos C (Anna) h2002½ Pacific av
 " Mary tchr r15 E Flora
 " Ruby clk S H Kress & Co r2002½ Pacific av
 Marconi Lovina C (wid L E) r26 W 6th
 " Mike lab r338 W Jackson
 " Mildred r26 W 6th
 " Vernon F slsmn h26 W 6th
 Mardakis John cook Chris Spanos r504 S Calif
 Marden Earl C r241 N San Joaquin
 Mardeuna Jos lab r10 E Weber av
 Mareira Antonio (Carmel) lab h218 S San Jose
 Marems Apartments C A Marems mgr 1202 N
 Hunter
 " Chas A (Anna A) mgr Marems Apts h1202
 N Hunter
 Marengo Albt (Alice) mgr A A Marengo r rt
 2 bx 282
 " Andw A restr 448 W Washn r rt 2 bx 282
 " Apartments Mrs C B Petrou mgr 216 E Miner
 av
 " Gene A (Laura) h1530 N Calif
 " Guido A (Beatrice) slsmn Hansel & Ort-
 man h26 E Elm
 " Jos (Rose) bartndr Jos Marengo jr r rt 2
 bx 276d
 " Jos jr restr 48 S American r rt 2 bx 276d
 " Lucille M reporter Stockton Merchants Assn
 r707 N San Joaquin
 " Pearl beauty shop 42 S American r rt 2 bx
 276d
 " Peter J h45 W Maple
 " Peter J jr (Josephine) v-pres Katten & Ma-
 rengo h956 Oxford way
 " Rudolph A slsmn O E Davis r707 N San
 Joaquin
 Mares Agnes waiter r640 E Washn
 " Consuela Mrs h640 E Washn
 " Jesus Mrs r620 W Market
 Margason C J tchr Pub Schs r rt 4 bx 151

Margelin Susana Mrs h2266 E Lindsay
 Margie Angelo clk L F Gallie r rt 1 bx 398
 Olive av
 " Jos h51 Olive av
 Mariani Dominic (Angelina) mgr Quinto Blasi
 h21 E Worth
 " Giosue (Josephine) (Mariani & Fedi) h146
 W Jefferson
 " & Fedi (Giosue Mariani Stefano Fedi) men's
 furngs 139 S El Dorado
 Marich Josephine r1422 S Sutter
 " Thos cook r1422 S Sutter
 Marino Alvin R (Bernice) bakers hlpr Otto
 Kern h541b E Oak
 " Dominic E (Millie) h1272 N Ophir
 " Donato A (Maria) jan City Hall h530 N
 Baker
 " Evelyn r1423 E Main
 " Florence Mrs h541b E Oak
 " Frank A slsmn Ruggiero Pardini r1272 N
 Ophir
 " Geo slsmn A Levy & J Zentner Co
 " Harold chauf A Levy & J Zentner Co r541b
 E Oak
 " John chauf A Levy & J Zentner Co
 " John S (Elsie) slsmn Glaser Bros h936 W
 Willow
 " Lucia clk r530 N Baker
 " Raymond jr (Madeline) clk Green Frog h904
 S Calif
 " Vincent lab r541b E Oak
 Marinovich Martin r324 S Locust
 " Mary (wid Louis) h324 S Locust
 Mariolas Chris (Gust & Mariolas) r19 N
 American
 Marion Elmer J (Jessie) emp Fibreboard
 Products h405 E Ellis
 " Geo (Ruth M) h1111 N San Jose
 " Hal F (Ethel) slsmgr E A Test r19 N Ameri-
 can
 " Jessie Mrs atdt Stockton State Hosp r405 E
 Ellis
 " Louise B Mrs h120 W Oak
 Mariones Benj (Theresa) furn rms 325 S Hun-
 ter
 Mariotti Rina emp Fibreboard Products r436
 W Scott's av
 Mark Hans brewer El Dorado Brewing Co
 h1742 Wilson av
 " J Harry (Della F) exp 815 N Pilgrim
 " Jennie Mrs h120 E Church
 " Twain Hotel Harry Whenlock mgr 426 E
 Market
 Markakis Paul (Amalia) restrwkr h317 W Oak
 Markam Edna hskpr 641 W Magnolia
 Markels Jas ranchwkr r38 W Washn
 Marken Warner r311 S American
 Marker Vincent M (Ivie) h1127 W Magnolia
 Market Hotel (Saroku Chickaraishi) 124 E
 Market
 Markey Frank B (Marie G) cash N W Mutual
 Life Ins Co h741 W Harding way
 " John E agt N W Mutual Life Ins Co r741 W
 Harding way
 " Louise A clk r741 W Harding way
 Markgraf Julia R sec L A Mills r226 Ramona av
 Markham Delbert W lab r324 E Oak
 " Edna V maid r324 E Oak
 " Ellen E (wid F A) h406 E Flora
 " Elsie F opr PT&T Co r1022 N Pilgrim
 " Geo E (Elsie F) br mgr Genl Petr Corp h
 1022 N Pilgrim
 " Grover L clk r438 E Miner av
 " Louis D (Julia) slsmn Otto Kern h324 E
 Oak
 " June r438 E Miner av

MARKHAM

" Olive I Mrs mgr Sacco Apts r438 E Miner av
 " Roy M (Olive I) atdt Genl Petr Corp h438
 E Miner
 Markhard Alfreda M cash Metropolitan Life
 Ins Co r121 S Sutter
 Markle Pat (Teresa) h411 E Worth
 Markley Albt E (Nirma) investigator State
 Bd of Equalization h1401 E Walnut
 Markopoulos Angelo (Cecilia) pdlr h437 E 9th
 Marks Carl C lab r336 E 5th
 " Clara H cash S H Kress & Co r rt 5 bx 65
 " Eug E (Clara) lab h336 E 5th
 " Filmore C (Gussie) v-pres Stockton Ice &
 Fuel Co and San Joaquin Brick Co h415
 W Park
 " Frank musician r422 S Sutter
 " Harry slsmn r1406 E Poplar
 " Howard E (Ruth M) road contr h35 W
 Magnolia
 " Saml A garage 117 N Sutter r323 N San
 Joaquin
 Markussen Toby A cook Boston Lunch r130
 E Fremont
 Markwardt John H (Marie) lab Park Dept h
 1145 W Acacia
 Marlette Geo H (Mary E) office mgr County
 Highway Maintenance Dept h1620 Picardy
 dr
 " Gordon W (Ruth) chauf Pac Greyhound
 Lines h614 N Stanislaus
 " H E flrmn Pac Greyhound Lines r614 N
 Stanislaus
 " Louise Mrs matron Martha Washington
 Club h215 E Flora
 Marling Vernon E slsmn r546 N San Joaquin
 Marlowe Irving F clk PG&E Co r1319 E La-
 fayette
 " Theo W (Emily) h1319 E Lafayette
 " Wilma N sten r1319 E Lafayette
 Marnell Frank S (Lula L) phys and psychi-
 atrist Stockton State Hosp h702 N Ameri-
 can
 Marnoch John J (Rose) slsmn Althouse-Eagal
 Co h407 E Worth
 " Thos E r407 E Worth
 Marotte Jeanne beauty opr r917 E Channel
 " Julia Mrs hskpr 207 W Rose
 " Rose S r917 E Channel
 " Selina J (wid F L) h917 E Channel
 Marque Margt Mrs h135 W Washn
 Marquez Aniceto lab Central Cal Traction Co
 " Geo lab r711 S Lincoln
 " Geronimo (Rosa) lab h424 W Scotts av
 " Mary Mrs r1206 E Washn
 " Pablo (Marena) h326 S San Jose
 " Paul lab r45 S Van Buren
 Marquis Thos (Doreen) emp Fibreboard Pro-
 ducts h601 E Anderson
 Marr Jas eng r726 E Oak
 " Sidney A lab r1303 S Van Buren
 Marraccini A lab Stockton Ice & Fuel Co r533
 W Washn
 " Angelina Mrs r127 W Clay
 " Bruno (Lena) mgr Mrs Isabelle Raffante h
 205 E Church
 " Frank (Ida) carp h533 W Washn
 Marrette Louis lab h25 E Jefferson
 Marrujo Emmett mgr J L Coates r713 W Fre-
 mont
 " Geo r713 W Fremont
 " John M (Carmen) millmn h713 W Fremont
 " John M jr bag sewer r713 W Fremont
 Marsau J S chauf Stockton State Hosp r541
 E Lindsay

E. M. LEWIS & CO.

FIRST NATIONAL BANK BUILDING

PHONE 4870

182

(1935) R. L. POLK & CO'S

MARSCHALL ORNAMENTAL IRON AND WIRE WORKS (R F Marschall) Ornamental Iron and Wire Work, All Kinds of Iron Work in Building Line, 834 E 1st, Tel 5026

- " Rudolph F (Anna) (Marschall Ornamental Iron & Wire Works) h834 E 1st
- Marsden Lydia (wid F A) h1855 S Sutter
- " Saml J miner h523 Court al
- " W Earle (Estelle) formn L E Renney h1893 Lucerne av
- Marsh Albt W (May R) blrmkr h1214 E Channel
- " Ernest J (Nettie) mech Stockton Auto Wrkg & Supp House h2433 E Washn
- " Harry C (Barbour E) mgr Walworth Calif Co h1125 N El Dorado
- " Lee R (Cora) awning mkr Manthey Bros h 211 W 3d
- " Royal R (Victoria) musician h719 Slyvan ct
- " Saml E (S Addie) carp h1230 E Channel
- " Wilbur r1214 E Channel
- " Wilson r1230 E Channel
- Marshall Anne L nurse S J Local Health Dist r720 N Yosemite
- " Clarence W capt SFD h920 E Market
- " Edw F (Lulu) chauf h48 W 3d
- " Edw L (Jeanette C) drugs 44 E Main h320 W Vine
- " Ernest E (Clara) mill hlpr Poultry Producers r Escalone
- " Frank R 2d hand furn 148 S Calif r Manteca
- " Harold driver Yolland Ice & Fuel Co r337 N Union
- " Mary P h1035 N Edison
- " Mildred K nurse r320 W Willow
- " Rose Mrs 337 N Union
- " Rose Mrs clk Carnation Pastry Shoppes h 528 S Stanislaus
- " Saml r133 S Calif
- Marsiano Tony (Rose) lab h64 Olive av
- Marso John (Isabel) h541 E Lindsay
- Marston Clifford chauf rBloomfield av nr Burleigh av
- " Ernest A millwright Davies Painting Serv r316 E Hawthorne
- " Herbt farmer rBloomfield av nr Burleigh av
- " Howard lab h1938 S Grant
- " Jeanette E (wid Wm) hBloomfield av nr Burleigh av
- " Robt L sermn Hansel & Ortman rBloomfield av nr Burleigh av
- Marta Eug lab r1725 S Stanislaus
- Martell Clarence lab r427 E Ellis
- " Kenneth A emp C M Menzies r427 E Ellis
- " Lois clk r427 E Ellis
- " W Florin emp C M Menzies r427 E Ellis
- " Walter T (Florence) carp h427 E Ellis
- Marten J E h544 E Washn
- Martes John h504 S Calif
- Martin Alton (Doris) oilwkr r36 W Jackson
- MARTIN BATTERY & ELECTRIC CO (M A Mastanich) Automotive Electricians, Official Willard Station, 341 E Miner Av, Tel 4523**
- " Benj F (Alma M) chauf h720 Graton av

MARTIN

- " Bruce P (Ethel A) h801 W Vine
- " Carl H (Margt) bartndr Clark Hotel r433 E Charter way
- " Cath E r1135 N Ophir
- " Chas (May F) driver h1223 E Weber av
- " Chas W (Laura A) liquors 2201 E Main h 2217 do
- " Chester F (Susan L) icewkr h835 S Ophir
- " Clarence B (Grace) lab h545 E Jackson
- " D A driver Union Oil Co r1735 N Hunter
- " D Presley (Ernestine) inspr S J Local Health Dist h1325 N Madison
- " Daisy B chiropractor 545 E Jackson
- " Dorothy beauty opr Jos Medaglia r329 N Calif
- " Edw h1735 N Hunter
- " Edw T h1135 N Ophir
- " Elaine Indywkr Stockton City Lndy & Parisian Clnrs r2370 E Main
- " Eliz clk r1347 E Scotts av
- " Ella clk Charter Way Bakery r1735 N Hunter
- " Ella Mrs h332 E Washn
- " Elvin L (Velma) prsmn Stockton Daily Record h1502 W Walnut
- " Etta Mrs mgr Channel Apts h520 E Channel
- " Emil G chauf r314 N Pilgrim
- " Frances I (wid J T) h345 E Charter way
- " Frank (Minnie) stockmn h1135 S Grant
- MARTIN GENERAL AGENCY, Geo C Latham Branch Mgr, Insurance Brokers, 201 Bank of America Bldg, 343 E Main, Tel 281 (See page 20)**
- " Genevieve maid h235 S Commerce
- " Gerald (Charter Way Bakery) r1735 N Hunter
- " Gordon (Mildred) writer h2157 E Washn
- " Grace Mrs h215 E 1st
- " Grace D h439 Waterloo rd
- " Grace L tel opr r1519 N Commerce
- " H L atdt Stockton State Hosp r1200 N Calif
- " Harvey (Eliz) roofer 731 E Miner av
- " Howard E (Mabelle) (Charter Way Bakery) h735 2d
- MARTIN IRVING (Clara E) Pres Stockton Daily Record, h1849 N Edison, Tel 216**
- " Irving V jr (Dorothy) v-pres Stockton Daily Record h702 Lexington av
- " Isabelle K Mrs agt Penn Mutual Life Ins Co r1759 N San Joaquin
- " Jack M slsmn Superior Auto Co r19 N American
- " Jas A (Dolly) emp Stockton Box Co h690 Graton av
- " Jas F (Mildred) wtchmn Central Cal Traction Co
- " Jas W archt r345 E Charter way
- " Jesse S asst ydmster AT&SF Ry r620 W Magnolia
- " John brkmn r705 E Miner av
- " John C musician r904 E Main
- " John M rep Associated American Distributors Inc r19 N American

MARTIN

- " Jos (Fern E) driver Geiger Iron Wks h741 E Lindsay
 " Jos (Josephine) lab h427 W Market
 " Jos (Emily) photog h1036 W Park
 " Jos (Rose) welder h2370 E Main
 " Jos jr clk r427 W Market
 " Juana (wid Louis) h2905 E Market
 " Kath aud r704 E Fremont
 " Kay Mrs slswn Donovan Smart Shop h1347 E Scotts av
 " L H driver Blue Ribbon Dairy Farms r868 S Horrace
 " Leland F (Mary) clk Hickinbotham Bros h 2082 E Market
 " Lella G opr PT&T Co r1519 N Commerce
 " Leonard A (Beulah) lab Calif Pkg Corp h538 E Worth
 " Lewis (Marjorie) dept mgr Turner Hdw & Implt Co r rt 1 bx 298
 " Louise A Mrs waiter Mrs Genevieve Riechers h2182 E Church
 " Louise E r1135 N Ophir
 " Lubin Mrs Indwkr r536 E Jackson
 " Margt (wid Miles) h538 N Calif
 " Margt E beauty shop 1233 E Harding way r120 W Fulton
 " Margt J r1135 N Ophir
 " Mary L (wid A L) h314 N Pilgrim
 " Mary T smstrs r1141 N Wilson way
 " Merle M dept mgr Smith & Lang rHotel Wolf
 " Neal D emp Fibreboard Products rYMCA
 " Norman E (Marie) cond h428 E Jefferson
 " Octave A (Ethyl) lab Street Dept h814 E Channel
 " Oliver I clk C W Martin r2217 E Main
 " Otis L armature winder Stockton Armature & Motor Wks r390 E Monterey av
 " Peter h704 E Fremont
 " Philis L beauty opr Stockton Dry Gds Co r1135 S Grant
 " Rose Indwkr Stockton City Lndy & Parisian Chrs r2370 E Main
 " Sandra clk r427 W Market
 " Stanley printer r538 N Calif
 " Theo h2320 S Van Buren
 " Thos H (Marian) slsmn h528 E Pine

MARTIN V COVERT (Adeline A) Pres Nitram Properties Co and Commercial Photographer, 234 N Sutter, Tel 1687, r1225 N Stockton, Tel 4520-J

- " Velma J sec Stockton Daily Record r1502 W Walnut
 " Walter I clk Austin Bros r345 E Charter way
 " Ward H (Hattie F) supt State Dept of Highways h120 W Fulton
 " Wm gdnr h145½ E Harding way
 " Wm P (Alice) shtmlwkr Fraser Furnace Co r rt 3 bx 444
 Martineau Elmer mill hlpr Poultry Producers h216 E Miner av
 Martinelli Anne Mrs smstrs Morris Davidson h rear 1025 N 1st
 Martinez Mary emp Stockton Dry Gds Co r 9 N Stanislaus
 Martinez Archie (Eleanor) lab h228 N American
 " C Frank (Inocencia) lab h527 W Market
 " Clara r1917 E Myrtle
 " Helen r2508 E Lafayette
 " Irene Mrs h324 S Monroe
 " Jas lab r1917 E Myrtle
 " John (Charlie) lab h629 E Church
 " John V (Lupe) mailer Stockton Daily Record h20 W Anderson

MARTINEZ

- " Josefa Mrs h804 E Washn
 " Jos emp Fibreboard Products r924 S Aurora
 " Jos lab h215 S Van Buren
 " Jos A clk Manuel Carruesco r1917 Myrtle
 " Kath Mrs h922 S Van Buren
 " Lecardo (Sally) oiler Stockton Elec R R Co h636 W Market
 " Louisa Mrs r135 W Washn
 " Lupe h24 W Lafayette
 " Margt h214 W Market
 " Mary A Mrs h636 W Market
 " Michl h2242 E Weber av
 " Narciso (Margt) lab h2508 E Lafayette
 " Panteleone (Dolores) lab h1917 E Myrtle
 " Pedro sec-mgr Filipino House of Friendship h330 S San Joaquin
 " Ralph (Josephine) mill hlpr Poultry Producers h125 S Edison
 " Vicente (Teresa) track formn Stockton Elec R R Co h2501 N Calif
 " Wm r1917 E Myrtle
 Martini Geronimo carp h128 E Church
 " Gino clk Gianelli Gro r152 W Cleveland
 " Guiseppi lab r729 S Van Buren
 " Jean beauty opr r2245 Kensington way
 " John h20 E Anderson
 " Lena r128 E Church
 " Louis (Louise) h705 N Ophir
 " Louise beauty opr Mrs Mary Woodrow
 " Mike lab r132 E Lafayette
 " Ralph lab h152 W Cleveland
 Martinsen Olie woodwkr 930 E Anderson
 Marto S Wm (Florence) emp Stockton Dry Gds Co h608 S Tuxedo av
 Marty Eleanora r310 E Wyandotte
 " Fred L (Charlotte L) (Marty & Hurd) h310 E Wyandotte
 " & Hurd (F L Marty Earl Hurd) gas sta 448 E Miner av
 Martyn Jos r826 N Harrison
 Martz Jas M (Sarah) h717 E Hazelton av
 Maruca Isabelle waiter Clark Hotel Dining Room r215 N Calif
 " Jas pantrymn Hotel Stockton r215 N Calif
 Marvin Elery L (Minnie M) h430 E Oak
 " John r19 N Hunter
 " Minnie M Mrs mgr Berry Apts r430 E Oak
 Marymont Leo mlbr 535-55 E Main r San Francisco
 Marzi Virginia (Seattle Rooms) h29 E Channel
 Marzolf Chas J (Ella) dept formn Poultry Producers h319 Mariposa av
 Marzuka Alfredo lab r422 W Scotts av
 Masako Nitta maid 675 Bristol av
 Mascagni Geo S (Mary) h820 N Pershing av
 Maschek Emma C (wid C H) sec El Dorado Brewing Co h1321 N San Joaquin
 " Herman C driver El Dorado Brewing Co r 1321 N San Joaquin
 " John F (Bessie) asst brewmstr El Dorado Brewing Co h1321 N San Joaquin
 Mashborn Arth (Beatrice) cementwkr h129 S Grant
 Maskus Herman G (Emma L) mill hlpr Poultry Producers h1460 W Walnut
 Mason Elmer (Ida) lab h639 N Grant
 " Eug A (Ila) mgr Walter Haddock h1415 S Grant
 " Floyd cook r1143 N San Joaquin
 " H John clk Leaders Shoe Store r19 N American
 " J B r234 E Market
 " Jack A (Gertrude) carp h2737 E Sonora

MASON

" Walter E (Dollie R) custodian Court House
 h2203 Lucerne av
 " Zelpha tchr Fair Oaks Sch r2133 E Marsh
 Masonic Club 340 E Market
 " Temple 340 E Market
 " Temple Association 340 E Market
 Massad Tony (Mary) slsmn h1721 E Washn
 " Tony jr r1721 E Washn
 Massei Aurelio (Irene) (Hansen Lemon &
 Massei) h19 E Anderson
 " Peter slsmn Aaron's r19 E Anderson
 Massey-Harris Co A W Stowell mgr agri implts
 Waterloo rd and Harding way
 Massino Antone (Millie) lab h1012 S Grant
 " Jas (Mary) lab r1012 S Grant
 Massoli Felice (Louise) shoe repr 210 S San
 Joaquin h919 S Center
 " Henry r919 S Center
 " Pete lab r919 S Center
 Massoni Jas (Gabrielle) h1454 S El Dorado
 Mastanich Anna Mrs fruitwkr h202 Golden
 Gate av
 " Chas electn Martin Battery & Elec Co r rt
 1 bx 191
 " Jack r 202 Golden Gate av
 " Martin A (Martin Battery & Elec Co) h702
 N San Joaquin
 " Melba beauty opr r202 Golden Gate av
 Mastel John emp Stockton Box Co r rt 2 bx
 865
 Masters Cedric seamn r19 N American
 " Forest emp Fibreboard Products r rt 6 bx
 310d
 " Hazel r1024 S El Dorado
 " Irene M Mrs emp Fibreboard Products r rt
 6 bx 310d
 " John H (Nellie) meats 1041 S Center h1024
 S El Dorado
 Masterson Mayme V h138 Della
 " Porter C jr (Mary) emp Fibreboard Pro-
 ducts h2374 E Sonora
 Mastin Henry A bkpr r643 N Calif
 " Lillian Mrs atdt Stockton State Hosp h643
 N Calif
 Masturzo Edwin (Mae) Indywkr Stockton
 State Hosp h12 Ramona av
 Masuda Miyiji lab h207 W Jefferson
 Mata Carmen waiter r612 E Lafayette
 " Gilbert r612 E Lafayette
 " Jesus (Luz) cement wkr h612 E Lafayette
 " Lydia r612 E Lafayette
 Matasse Michl starter Municipal Golf Course
 r1236 E Hazelton av
 Matatall John C (Margt) r2613 N Calif
 Mateer Saml (Nellie) sec-treas Schuler-O'Con-
 nell Grain Co and sec-treas Delta Ware-
 house Co h1445 W Willow
 Material Dealers Credit Assn T L Gardner mgr
 311 E Main R 265
 Matheny C r609 E Sonora
 " Chas r209 E Weber
 Mather Edw A (Margt) chauf C G Gall & Co
 h210 W Acacia
 " Ruth (wid Jos) h523 S Grant
 Mathers Annadele sten r150 W Pine
 " Maude S (wid W W) h150 W Pine
 " Robt S dry clnr Stockton City Lndy & Par-
 isian Clnrs r150 W Pine
 Mathes Wm W (Helen C) (Simard & Mathes)
 and blueprinter 17 N Stanislaus h416 W
 Vine
 Matheson Jas (Cath) h33½ S Pilgrim
 " Malcolm (Elvira L) escrow officer Security
 Title Ins & Guar Co h912 W Elm

MATHEWS, See also Matthews

" Arch (Gertrude) auto mech h826 E 3d
 " Betty L r327 W Park
 " C E trucker Taylor Milling Corp
 " Earl (Florence) lab h2112 E Washn
 " Kenneth L (Edna) slsmn PG&E Co h423 E
 Arcade
 " Marjorie Mrs slswn Katten & Marengo h430
 E Oak
 " Pearl R Mrs h327 W Park
 " Percy R slsmn C M Menzies r327 W Park
 Mathewson Emma N Mrs clk Stockton Sav-
 ings & Loan Bank r2634 Claredon av
 " J Donald (Emma) credit mgr State Bldg
 & Loan Assn h2634 Claredon av
 Mathis June E r615 N Sutter
 " Louis D (Annie) pntr Merle S Sprague h21
 Olive av
 " Tolbert B (Bessie M) agt American Natl Ins
 Co h615 N Sutter
 Mathues Fred E (Dora E) carp h814 E Park
 Matonovie Robt emp Fibreboard Products r413
 S Yosemite
 Matson Flora (wid Vosco) h126 S Ophir
 Matsumoto Dorothy bkpr Nippon Drug Co r
 219 W Jefferson
 " Frank T (Mina) mgr Nippon Drug Co h219
 W Jefferson
 " I (Higoya Hotel) h320 S El Dorado
 " Paul pharm Nippon Drug Co r219 W Jeffer-
 son
 Matsuo J h318 S Monroe
 Matsushima Rooms (Isuk Yabumoto) 119 E
 Washn
 Matteis Albt r37 S Wilson way
 " Jos (Mary) barber 37 S Wilson way
 Matteoli Frank (Jessie) tailor h919 S El Do-
 rado
 Matteoni Fred (Irma) h1051 W Elm
 Mattern Wm J r11 N Calif
 Mattes Bernice maid 1245 N Sutter
 Matteucci Victor (Rosie) fruit shipper h25 W
 Charter way
 Matthew Richd P (Elsie M) lab Street Dept h
 2223 E Scotts av

MATTHEWS, See also Matthews
 " Alvin K (Mary E) adv h202 E Hampton
 " Aubrey L (Dorothy) barber 1345 S Calif h
 620 E Anderson
 " Chas M (Lillian L) whsmn h333 N Pilgrim
 " Dave S (Mildred) pres Humphreys & Mat-
 thews Inc h95 W Alpine av
 " Dora E emp Stockton Dry Gds Co r814 E
 Park
 " Edw porter G B Eckhart r2271 E Scotts av
 " Ellen (wid H W) h440 E Magnolia
 " Jack emp Poultry Producers r115 W Pop-
 lar
 " Jean r115 W Poplar
 " Leon P with Poultry Producers h115 W Pop-
 lar
 " Marion G slswn r440 E Magnolia
 " Virginia Mrs smstrs h536 S Calif
 " Wm J acct r124 W Flora
 Matthey Douglas E (Florence) asst mgr Erik-
 son Navigation Co h1451 W Poplar
 Mattice Harold A (Carrie C) barber 217 S Wil-
 son way h1222 E Washn
 " Michl r1316 E Hazelton av
 Mattingly John W lab h819 E Miner av
 " Wm J carp h517 S San Joaquin
 Mattiola Frank J (Helen) formn Richmond
 Chase Co h1868 W Willow
 " Isabel Mrs r1430 S Sutter
 " Izola (wid Otto) h1059 N Wilson way

Dohrmann Wolf Agency

General Insurance Tel. 113, 406 E. Market, Stockton

STOCKTON CITY DIRECTORY (1935)

185

MATTIOLA

" Margt emp Xclusive Lndy r1435 E Scotts av
" Tony (Wilson Way Tire Co) r1059 N Wilson way

Mattioni Frank clk Ben Costa r328 N Calif
Mattish Frank J (Winona) h2350 Linden rd
Mattos Ann B Mrs emp Stockton Dry Gds Co h1932 E Myrtle

" Clurya J (Alice) elec eng h1326 E Washn
Mattox Lila (wid G A) h627 E Channel
Mauch Ida (wid Fred) h339 N Grant
Mauchle Carl J (Bertha) h540 E Pine
Maurer Armand F (J C Maurer & Sons) r1790 Picardy dr

" Berthand F (Cath) (J C Maurer & Sons) h1747 Argonne dr

" Cyril J (J C Maurer & Sons) r1790 Picardy dr

" Earl (Fern) h518 W Fremont

" J C & Sons (J C J C jr B F C J and A F) produce shippers 11 S San Joaquin R 506

" John C (J C Maurer & Sons) r1790 Picardy dr

" John C jr (J C Maurer & Sons) h1440 N Hunter

Mauro Salvador (Annie) h202 Moss av

Maus Agnes (wid C F) r1240 Buena Vista av
" Chas (Rose) clk Nathan-Dohrmann Co Inc h1240 N Buena Vista

" Rose emp Xclusive Lndy r1240 N Buena Vista

Maux Merton h599 Moss av
Maxedon Thos jan r1632 Berkeley av

Maxey John D r43 W Harding way

" Lizzette W (wid J D) h43 W Harding way

Maxwell Benj H (Aileen B) br mgr Shell Service h911 N Center

" Eliz (wid Wm) h812 E Lindsay

" Eva tester r1212 W Flora

" Kath Mrs h826 N Commerce

MAXWELL MOTOR SUPPLY CO (Wm L Maxwell) Motor Parts and Accessories, 228 N El Dorado, Tel 6050

" Wm L (Mabel) (Maxwell Motor Supply Co) h105 W Pine

May Agnes D Mrs tchr Stockton High Sch h25 E Maple

" Ardis Mrs r1712 S Sutter

" Eliz (wid Henry) r118 S Eugenia

" Laura (wid Walter) h525 S Calif

" Lawrence eng PG&E Co r328 S Sutter

" Sylvester (Mary) auto repr 1603 S El Dorado h1602 McKinley av

" Transfer & Storage Co C V Brewster Mgr 121 E Lindsay

Mayall Edwin L jr lawyer 311 E Main R 400 h403 E Noble

Mayberry Delia elev opr Bank of Am Bldg r 330 South B

" Don A (Delia) h330 South B

" Geo electn r115 S Stanislaus

" L D r247 S Calif

" Merle A (Ann) h330 South B

" Myrtle M Mrs (Schaffner & Mayberry) h 2177 E Main

Maycock Lulu M (wid W E) h349 E Wyandotte

Mayer Alven C cook r2349 N Sutter

" H emp Stockton Box Co rLodi

" Jacob (Mary) carp h230 W Walnut

" John F (Rose) plstr h2349 N Sutter

" C Mrs h825 E Jefferson

" Victor slsmn Simard & Mathes r408 E Geary

Maylan Fred driver h1216 E Channel

Maynard Albt S (Edna) pntr h524 W 6th

" Eliz Mrs r230 W Acacia

" Frank pntr h520 W 6th

" Fred A (Rose) pntr h220 N Wilson way

" Jess W (Ruby D) office 48 W Weber av h 111 W Elm

" Marion P r111 W Elm

Mayo Frank V (Clara A) archt h1924 W Flora

Mays Geo (Virginia) bkpr h1423 E Market

Mazza Dominic (Laura) clk John Ghiglieri h 137 W Walnut

" Earl J credit mgr Firestone Serv Stores r150 E Maple

" Guido S (Olympia) mech Calif Pkg Corp h 1331 E Church

" Irene B opr PT&T Co r137 W Walnut

" Jos (Mary) h1308 E Church

" Louis r1308 E Church

" Myrna r150 E Maple

Mazzera Angelo A (Marie) h611 E Clay

" Emil L (Ella) lab Street Dept h2029 E Sonora

" Emil L jr r2029 E Sonora

" Evelyn bkpr r611 E Clay

" Geraldine sten r611 E Clay

" Harry A (Gumpert & Mazzera) and vice-consul of Italy r140 E Harding way

" Henry P (Julie) h140 E Harding way

" John D (Alice) emp Fibreboard Products h 210 Grove

" John L (Palmyra) ins agt h720 W Vine

" Jos L (Candida) gdnr h112 E Fulton

" Lena T slswn Smith & Lang r1825 Marsh

" Lloyd L r140 E Harding way

" Melvin L ball player r1825 Marsh

" Paul L lab h40 W Geary

" Wm L (Eleonore) lab Street Dept h1825 Marsh

Mazzilli Antonio (Mary) blr mkr hlpr SP Co h 326 S Union

" Carmel R clk r326 S Union

" John r326 S Union

" Josephine r326 S Union

" Roxine r326 S Union

" Vincent J emp Fibreboard Products r326 S Union

McAdams Clarence R clk r1525 Milton

" Herbt G clk r1525 Milton

" Jos T (Tilda) asst chf clk AT&SF Ry h1525 Milton

" Wm R (Gladys) driver Stockton Ice & Fuel Co h2351 Marsh

McAfee Albt L r30 N Calif

" Clifford W (Julia) h484 Olive av

" Lester M (Frances) drugs 309 N El Dorado h609 Lexington av

" Mary M emp Fibreboard Products r rt 4 bx 553

" Maxwell A pump mech r30 N Calif

McAlexander Glen H lab r247 Olive av

" Harvey F (Lela) lab h247 Olive av

McAllen Michl A disposal plant opr Street
Dept r326 S Garfield
" Walter E beer 228 E Taylor
McAllister Chas J (Thelma) h240 E Jefferson
McAlpine Frank emp Fibreboard Products r
French Camp
McAlvey John W (Cath F) h515 N American
" Kath Mrs atdt Stockton State Hosp r515 N
American
McAndrews Alice M sten E M Lewis & Co r45
W Walnut
" Florence T cash Stockton Elec R R Co r45
W Walnut
" Kath M sec Von Detten Henry & Goodrum
r45 W Walnut
" Nora C tchr Fair Oaks Sch r45 W Walnut
" Sabina (wid P J) h45 W Walnut
McAninch Harry (Minnie) lab h1126 Pinchot
McArdle Mary B tchr Victory Sch r344 W
Park
" Mary C (wid T F) h344 W Park
McArthur Amanda Mrs h438 E Miner av
" Arth r38 W Washn
" Cath tchr r1145 N Edison
" Margt A tchr r1145 N Edison
" Mary J (wid A) h1145 N Edison
" Scott slsmn r548 N Sutter
McAuliff John C r415 S Calif
McAuliffe Burnett C (Mary) asmlbr R G Le
Tourneau Inc h1817 E Acacia
" Wm C asmlbr R G Le Tourneau Inc r1817
E Acacia
McBeath Hazel F clk State Div of Highways
h705 E Lindsay
McBrian Dorothy A r1838 Carmel av
" Kenneth D (Ollie V) investigator State Bd
of Equalization h1838 Carmel av
McBride Chas r1111 E Jackson
" Ena E clk Sterling Inc r327 Bedford rd
" Everett r640 E Main
" Geo car washer Coml Garage r124 E Market
" Harold chauf El Dorado Meat Mkt r rt 1
bx 282
" Harry aid Federal Shelter of Stockton
" Howard J r327 Bedford rd
" Jacob C (Mae A) electn h327 Bedford rd
" John D (Ione) slsmn John Breuner Co h
1650 Berkeley av
" Lloyd clk O A McCarty r125 S Madison
" Orin G (Harriett G) emp Black's Package
Co h728 N Stockton
" Thos J (Mary) firemn SFD h523 E Oak
" Wm H r327 Bedford rd
McBurney Herbt A (Alice) slsmn h1130 E La-
fayette
McCabe Edw L (Dorothy) pipe ftr h2346 E
Taylor
McCaffrey Jas chauf r904 E Main
McCaffrey Ila clk A C Erickson r131 E 4th
" Jas L (Amy F) emp R G Le Tourneau Inc
h610 N Hunter
" Leon F lab r16 N Calif
McCain Pete r3502 Pacific av
McCalf Jas A (Adelaide B) h1428 N Harrison
McCall Bertha H Mrs h212 N Calif
" Claire E r2711 Dwight way
" Desmond J r540 W Willow
" Irene A (wid J D) h540 W Willow
" Jas M (Georgia M) mgr Glaser Bros h2711
Dwight way
" Nadine M tchr r2711 Dwight way
McCallion Aramenta Mrs restr 1510 E Main
McCallum Emma C Mrs sten Nutter & Ruth-
erford r1141 Vernal way
McCALLUM H W, Asst District Sales Mgr
Standard Oil Co of California

McCALLUM
" Rodney C (Emma) mech Shell Oil Co h1411
Vernal way
" Ruth bkpr Nathan Reiman rLodi
McCan Erle r539 E Miner av
McCAN FRANCIS A (Bird) Dentist, 1201 Med-
ico-Dental Bldg, 242 N Sutter, Tel 5497,
h19 E Poplar, Tel 426
" Fred J (Ethel) auto mech PG&E Co h539 E
Miner av
" Fred J ir r539 E Miner av
" Philip H r19 E Poplar
McCandless Elinor M Mrs emp Stockton Dry
Gds Co h647 N Calif
McCann Alison restrwkr Harrison McCann
" Amanda J (wid B C) h730 N Sutter
" Burney E restrwkr r730 N Sutter
" Elwin L (Clara) driver Stockton Ice & Fuel
Co h103½ E Charter way
" Geo (Lena) lab h2126 E Weber av
" Geo F (Dolores) capt SFD h1635 N Calif
" Harriet Mrs r1014 S San Joaquin
" Harrison restr 1 Steamboat Levee
" Vincent (Virginia) maintenancemn State
Theatre r40 W Park
" Wilma W sten r730 N Sutter
McCardle Jas W (Leona) emp Stockton Box Co
h329 E Magnolia
McCarney Cath R r130 W 4th
" Jos C (Helen R) axmn USA Dist Eng h130
W 4th
McCarrel Alphus (Alvina) restr 108 N Hunter
h221 E Poplar
McCartan Emma L opr PT&T Co r412 E Jack-
son
" Jos P (Emma) chauf Hedges-Buck Co r412
E Jackson
McCarten Minnie nurse Emergency Hosp
McCarthy Chas C eng r537 W Acacia
" Chas M (Mae) cond h720 E 7th
" Claude (Mattie) carp h527 N Van Buren
" Danl F (Geneva) formn Harry Peal h1150 N
1st
" J Roy mgr Hobbs-Parsons Co r728 W Flora
" Jos P rancher r1728 E Market
" Lloyd (Josephine) ydmn h215 E Fremont
" Robt emp Fibreboard Products r rt 3 bx 52g
McCarton Jos (Emma) chauf h412 E Jackson
McCarty Arth L (Emma) carp h522 S Sutter
" Arth R (Pearle E) h329 N Calif
Calif
" Christopher r1341 E Main
" Cyril D (Rose) electn Hild Elec & Mfg Co
r20 E Alder
" Ernest h1454 McKinley av
" Frances Mrs r221 E Anderson
" Grace r1518 N Calif
" Jas r427 E Church
" Jas E (Nellie J) (Bright Spot Elec Co) h
1464 W Harding way
" John C (Margt) rancher r728 W Flora
" M pntr Street Dept r219 W Oak
" Mary A (wid A H) h1518 N Calif
" Oliver A (Anna) gas sta 148 W Maple h146
do
" Oliver A (Henrietta I) gas sta 601 E Weber
av h1017 Vernal way
" Ransome E (Vesta) excavating contr 603 E
Worth
" Ransome T r603 E Worth
" Raymond r728 W Flora
" Sara E Mrs h119 E Lindsay
" Theron M auto meeh Merle Sprague
" Wm J (Emma D) collr Cal Water Serv Co
h327 E Charter way
" Winifred T (Norma) bldg contr 529 E Clay

HOTEL RAMONA**EVERY ROOM WITH PRIVATE BATH****QUIET — REFINED — HARMONIOUS****174 ELLIS ST.****Garfield
1000****San Francisco, Calif.**

STOCKTON CITY DIRECTORY (1935)

187

McCaslin Edgar W mgr United States Hotel
r103 S Center
McCauley Floyd (Maude) wtchmn Monarch
Fndy & Engineering Corp h2530 E Weber
" Lionel W (Georgia) h474 Olive av
" Russell E (Madge A) gro 1964 McKinley av
r rt 6 bx 62
" Sarah J (wid I N) r601 E Lafayette
" Wm A (Florence L) (Empire Barge Co) h
634 E Church
" Wm A blrmkr Davis Iron Wks h1320 E
Worth
" Wm J (Annie) h830 W Vine
" Wm L (Georgia) supt serv sta C M Menzies
r rt 1 bx 430
McCaw Percy chf clk H C Shaw Co r1744 N
Hunter
McClain Frank J (Neal) h603 W Park
" Walter A (Maxine) collr h705 Bryan av
McClanahan Jack sign writer Davies Painting
Serv h2200 Peralta av
" Vernon E (Evelyn) restwkr Hart's r315 E
Market
McClaine Norman (Vina) clk Geo Trayer h
518 S Grant
McCleary Geo W (Etta) slsm Stockton Bronze
Monument Co h1129 N Ophir
" John D stevedore r403 S Center
McCleave Madeleine Mrs clk Stockton Savings
& Loan Bank r15 W Walnut
McClellan Minnie (wid Frank) h529 S Calif
McClelland Jesse W slsmn Rossier & De Luc-
chi h1528 Pinchot
" Robt mgr Salvation Army Store h431 E
Flora
McClintock John R (Cora L) h622 E Ander-
son
McClory Irene r1234 N Baker
McClory J FRANK (Emily) Sec and Asst
Cashier Stockton Savings & Loan Bank,
h1234 N Baker, Tel 2204-R
McCloud Adelbert H (Mollie W) slsm Mallett
Music Co h621 W Acacia
" D Robt carp h547 E Oak
" Eliza A (wid J A) h722 N Commerce
" Georgia Mrs nurse r420 E Fremont
" Jack r420 E Fremont
" Jesse M (Mae) h1905 N Commerce
" John S (Geraldine) bkpr Safeway Stores h
2308 Lucerne av
McClung Jennie (wid E S) r2640 E Main
McClure Annie (wid R S) h1345 S Hunter
" Basil M (Pauline) mach C C Roe h624 S
Ophir
" Chas r115 S Stanislaus
" Eva B Mrs r1430 N Commerce
" Wm J (Gussie) with Hansel & Ortman h240
S American
McCollister Chas J bellmn Hotel Stockton r240
E Jefferson
McCollum Alvie D (Cecilia A) asmlr R G
Le Tourneau Inc h103 Hiawatha av
" Jeanne r114 W Flora
" Sidney (Addie) servmn Tourist Garage h
114 W Flora
McComas Marjorie bkpr Milk Producers Assn
r1055 Vernal way

McComb Delmar N (Marjorie M) mgr Indi-
vidual Brokerage Co h1409½ E Harding
way
" Eug S (Mary A) brklyr h328 N Calif
" Francis P h147 W Adams
McCombs Emmett W (Rosamond K) h1313 W
Magnolia
" Malcolm collr Oakland Tribune r210 S Calif
" Rosamond Mrs slsmn Katten & Marengo r
1313 W Magnolia
McComiskey John T plmbr r625 N Argonaut
" Jos J mldr h625 N Argonaut
McConn Wm R (Margt A) agt Oakland Tribune
h444 E Magnolia
McConnell Brownie (Myrtle) rancher h715 W
Park
" Forrest r205 E 3d
" Hazel r124 E Lindsay
" John R (Helen M) stevedore h119 E Lindsay
" Keith L (Mamie) lab Park Dept h1228 Bu-
ena Vista av
" La Vonne r205 E 3d
" Mary (wid Robt) h124 E Lindsay
" Melden H (Gladys) lab Municipal Golf
Course h2350 E Church
" Robt B signlmn h852 Sullivan av
" Walter E (Leona) emp Chanslor & Lyon
Stores h550 North D
McCord Jennie Mrs smstrs h638 E Washn
" Minnie h208 Knoles way
McCormack Della M drsmkr h713 E Washn
McCormick Edw (Martha) driver Borden
Dairy Del Co h1711 Lucerne av
" Elaine bkpr r1432 N El Dorado
" Geo G (Velma) carp h1847 S Sutter
" Herma A Mrs clk PG&E Co r1414 N Pershing
" Jas D lab r209 E Weber av
" Robt E r1414 N Pershing av
" Scott D carp r340 E Jefferson
" Steamship Co T M Low agt pier 3 Port of
Stockton ft of W Washn
" Vivian I lab h611 N American
" Zelma (wid Andw) h1432 N El Dorado
McCoskey Grace phys Stockton State Hosp r
1200 N Calif
McCown Berdarni tchr r1325 S San Joaquin
" Edw (Henrietta) blrmkr h605 N San Joa-
quin
" Henrietta tailor A T Sather r605 N San Joa-
quin
" Mary E Mrs h525 E Fremont
" Nath T h525 E Fremont
" Wm E (Helen) druggist Owl Drug Co h208
S American
" Wm E (Eva) bkpr Stockton Lbr Co h1325
S San Joaquin
" Wm E jr slsmn r1325 S San Joaquin
McCoy Archie r103 S Center
" Henry R (Edith) h640 W Magnolia
" Timothy R (Hattie) carp h1847 S San Joa-
quin
" Wm I (Bernadine) h1745 N Calif
McCrabb Howard J (Edna) atdt Stockton
State Hosp h430 E Oak
McCracken Vesper G (Blanche) jan Nail The-
atre h316 E Sonora
McCraney Leo (Dimcey) carp h1327 S Madi-
son

McCRANEY

" Thos J (Juanita) chauf h239b E Clay
 McCrary Geo H (Nettie) emp Fibreboard Pro-
 ducts h401 S Yosemite
 " Jas r636 S Pilgrim
 " Nathan M (Ida M) opr Stockton Elec RR Co
 h227 E Wyandotte
 " Vernon M (Irma H) drftsmn County Surv
 h727 S Regent
 McCray Blanche Mrs r637 N Madison
 McCrea Madeline Mrs r15 W Walnut
 McCrum Alva W (Edith) h2802 N Hunter
 McCue Thos B (Gladys F) slsmn h1621 W
 Harding way
 McCuen Geo (Edna) marine firemn r921
 Pleasant av
 " May L (wid G B) h929 E Channel
 McCuin Bessie E Mrs clk h521 E Oak
 McCulloch Lee stablemn Stockton Ice & Fuel
 Co r516 S El Dorado
 " Michl C (Anna) clk WPRR Co r1629 E
 Washn
 " Ola N serv repr PT&T Co r232 E Magnolia
 McCullough C r635 E Main
 " Franklin J (Violet) eng h1122 N Wilson way
 " Mary Mrs r1240 N Stockton
 McCune Mattie (wid W C) h1549 E Market
 McCurdy Esther E tchr Lottie Grunsky Sch
 r1510 Pinchot
 " Geo A r1510 Pinchot
 McCurn Bess E dispr E M Evick & Co r521 E
 Oak
 McCurry Jane r1102 W Acacia
 McCusker Ruth P nurse h1240 N Hunter
 McCutchan Wm A supt Stockton Iron Wks r
 622 E Church
 McCutcheon Bert J (Veda) gas sta 2143 Lin-
 den rd h2186 do
 " Bert J jr clk B J McCutcheon r2186 Linden
 rd
 " Dell asst Frisbie & Warren
 " Dell chauf Delta Farmers Merc Co r545 E
 Miner av
 " Wm A h622 E Church
 McDade Annie Mrs h931 N Sutter
 McDaniel Benj (Aline) h2225 S Monroe
 McDaniels Carl (Helen) h2101 S Commerce
 " Leo r811 S Lincoln
 McDermitt Della B emp Stockton Dry Gds Co
 r rt 2 bx 99
 McDermott Barry G (Jessie) lawyer 11 S San
 Joaquin R 306 h1044 N Edison
 McDevitt Vera collr W J Horan
 McDonald Alice R h802 N Calif
 " Andw (Cath) jan Jackson Sch h221 E Clay
 " Andw A printer Stockton Daily Record r
 2041 E Church
 " Anne G anesthesist St Joseph's Hosp h520
 E Walnut
 " Anthony A (Edith) proof rdr h2041 E
 Church
 " Arth W (Florence) chauf h712 E 7th
 " Chas E restrwkr Boston Lunch h119 E Lind-
 say
 " Earl asst supt Monarch Fndy & Engineer-
 ing Corp r530 E 3d
 " Edw slsmn h920 E Market
 " Edw wchmn Monarch Fndy & Engineering
 Corp h530 E 3d
 " Edw E (Eileen) slsmn Hess-De Luxe Co h
 28 W Harding way
 " Elsie L Mrs opr PT&T Co r1220 W Park
 " Ethel home demonstration agt County Farm
 Advisor r135 E Magnolia
 " Evelyn h115 S Madison
 " Florence tchr Stockton Coll of Commerce r
 727 N Sutter

McDONALD

" Geo (Florence) chauf h818 E 3d
 " Geo whsmn r738 S Van Buren
 " Ina N cash Turner Hdw & Implt Co r530 E
 3d
 " J A atdt Standard Stations r615 W Vine
 " John J r2041 E Church
 " Kathrin aud The Wonder Inc r1104 W Wil-
 low
 " Loretta opr PT&T Co r802 N Calif
 " Lyndall (Nadine) h906 S Calif
 " Malcolm W (Cath M) wchmn Stockton Lbr
 Co h628 E Washn
 " Mary E hskpr 735 W Willow
 " Maybelle C mlr 33 N Calif r802 do
 " Ralph P (Mildred I) emp Fibreboard Pro-
 ducts h402 S Central av
 " Reginald lab r428 E Fremont
 " Rhys J printer Stockton Daily Record r2041
 E Church
 " Robt r802 N Calif
 " Robt B (Helen I) slsmn Peirano Bros & Co
 h412 N Central av
 " Wm B (Margt) (Tobin & McDonald) h222
 E Flora
 " Wm J (Kath) h1104 W Willow
 " Wm J jr r1104 W Willow
 McDonnell Carmen C gas sta 1248 E Harding
 way r431 E Main
 " Delvin slsmn r1141 E Channel
 " Frank stevedore r1141 E Channel
 " Gerald stevedore r1141 E Channel
 " Lula (wid C D) h1141 E Channel
 " T Allen asst agt McCormick Steamship Co
 r1534 W Flora
 McDougald Carrie B (wid J B) r5 E Harding
 way
**McDOUGALD GEO A (Hazell M) Real Estate
 and Insurance, 31 S Sutter, Tel 636, h129
 E Willow**
 McDow Lester E (Merle) formn Cal Tractor &
 Ekuip Co h807 N Madison
 " Marle M (Elsie) carp h2131 N Calif
 McElhany Guy E (Agnes I) gro 947 S Calif h
 1420 S Sutter
 " Norene A clk Peffer Music Co r1420 S Sutter
 McElwain Harold L (Ila) firemn SFD h1139 S
 Pilgrim
 McEneny Frank J (Hazel) clk John Ghiglieri
 h2140 W Harding way
 " J E jan St Joseph's Hosp r614 S Stanislaus
 " John H (Marie E) clk h614 N Sutter
 McEnespy Cleo L sten Holly Sugar Corp
 McFadden Walter T plmbr h128 W 3d
 McFall Agnes Mrs bkpr Natl Towel & Lndy Co
 r921 N Ophir
 " Laura (wid F R) h212 E Hampton
 " Valora Mrs nurse h320 S Sutter
 McFarland Geo A (Helen) partsmn L F Grims-
 ley Inc h1644 Stanford av
 " Grace Mrs h702 N San Joaquin
 " Hannah (wid F S) r505 W Vine
 " Jack W atdt Standard Stations h702 N San
 Joaquin
**McFARLAND JAMES E, Constable Stockton
 Township Justice Court, Tel 718, r1122 E
 Miner Av, Tel 9741**
 " Marie M Mrs h522 N Madison
 " Mary A r320 E Noble
 " Orville plmbr Miller-Hays Co
 " Wm (Alice) br mgr Arth Samuel h2189 E
 Washn
 McGanz Ada clk r922 E Main
 McGary Annie (wid W R) h845 W Flora
 McGaughey Jas D acct 314 E Main

F. J. DIETRICH & CO.

INSURANCE

26 S. SAN JOAQUIN

APPRAISALS

STOCKTON CITY DIRECTORY (1935)

189

- McGaw Stewart M (Marita H) genl contr 425
Lexington av
- McGee Ada (wid B R) h518 W Vine
" Alice waiter r620 E Market
" Clarence (Esther) h1012 W Elm
" Donald whs hlpr Poultry Producers r2808
N Hunter
" Esther R mgr Stockton Clinical Labty r1012
W Elm
" Fannie (wid R C) r1470 W Walnut
" Harold (Carla) h1132 E Roosevelt
" Henderson E (Thelma R) eng USA Dist
Eng h1701 Picardy dr
" Jos r428 E Sonora
" R H emp Cal Tractor & Equip Co r Ripon
" Ralph (Wilma C) h504 N Stanislaus
- McGEE RUSSELL C** (Claire T) Asst City En-
gineer, h1470 W Walnut, Tel 7445-W
- McGeorge Floyd checker Port of Stockton
" Lucille r2496 Marsh
" Wm A (Georgina) pharm Day & Night Drug
Store h1244 W Flora
- McGhan Louis F (Bessie) gro 2324 Pacific av
h155 W Adams
- McGhauey Edw (May) eng h101 W 7th
- McGill A B ydmn Central Lbr Co
" Audley F emp Fibreboard Products
" Audrey (Alice) farmer h1037 S Calif
" Louise J bkpr r605 W Willow
" Sarah M nurse h605 W Willow
- McGillvray Grace L slswn Owl Drug Co r rt 4
bx 51
" H J dentist 242 N Sutter R703
- McGILLVRAY J W**, Auto Electrician, Dayton
Tires, 729 E Miner Av, Tel 2129, h542 E
Hawthorne
- " Levi (Mary) mech J W McGillvray h542 E
Hawthorne
" Walter E (Leona A) buyer W A Perry h905
N San Jose
- McGinerty Jos (Mary) lab Street Dept h1338
S Center
- McGinley Harry E police SPD r13 E Cleveland
" Ray (Hazel) slsmn Fisher Bros Lbr & Mill
Co h1719 West's la
- McGinn Virginia tchr Victory Sch r905 N
Stockton
- McGinnes W C r121 S Sutter
- McGinnis Jas beer 201 N Hunter h238 S Amer-
ican
- McGlory Margt M opr PT&TCo r45 S Burkett
- McGlothen Benj H (Betty) police SPD h733 W
Poplar
" Raymond r733 W Poplar
- McGlothlin Jennie B (wid Jas) h1309 N Stock-
ton
" Mary E tchr Stockton High Sch r1309 N
Stockton
- McGough Wm E Rev pastor St Mary's Catholc
Ch h203 E Washn
- McGowan Chas J lab r319 W Lafayette
" Etta r321 W Flora
" R D slsmn r527 E Lindsay
" Wm J (Kay) meat ctr Pay-N-Take-It h5 E
Park
- McGowen Arth W (Ada) prin Woodrow Wil-
son Sch h629 N Sutter
" Marion sten r629 N Sutter
- McGraw Jas pharm Day and Night Drug Store
r Hotel Stockton
- McGregor Donald (Sarah) atty Cal State Auto
Assn h1515 W Harding way
" Wm R (Nell) switchmn AT&SF Ry h1643
S Sutter
- McGregory John (Ida) bartender h209 E Clay
- McGriff Ellen (wid Geo) h827 S San Joaquin
" Geo pharm Day & Night Drug Store r Lodi
" Helen bkpr Xclusive Lndy r827 S San Joa-
quin
- McGugin Leslie T (R Maud) ice puller Valley
Ice Co h1927 W Willow
- McGuire Florence (wid Jas) r432 Mendocino
av
" Frank A (Marion) phys 242 N Sutter R311
h14 W Adams
" Roland H (Blanche) rte supvr Borden Dairy
Del Co h2049 S Calif
" Thos lab r18 S Center
- McGurk Chas H (Eliz) h1230 N Lincoln
" Marjorie E r1045 N Sutter
" Raymond T (Mamie) phys 242 N Sutter
R503 h1045 do
" Raymond T jr r1045 N Sutter
- McHan Allison (Viola) restrwkr h522 N Mon-
roe
" Wilma sec O H Chain
- McHugh Danl L (Evelyn M) sec-treas-mgr
Geiger Iron Wks h70 W Elm
" Francis J (Agnes) detective sergt SPD h725
W Harding way
" Jas A phys 343 E Main R508 r1205 N Hunter
" Jay emp Stockton Dry Gds Co r238 W Park
" John J slsmn D Dinubilo & Co r725 W Hard-
ing way
" John W (Mary) h1205 N Hunter
- McHUGH JOHN W JR** (Elmira A) Asst Cash-
ier and Chief Clerk Bank of America Natl
Trust & Savings Assn, h238 W Park
- " Marie N sten S H Kress & Co r rt 4 bx 51
" Patk H phys 343 E Main R508 r1205 N Hun-
ter
" Richd E (Lillian) police SPD h1820 Lexing-
ton av
" Thos ranchwkr Stockton State Hosp r1200
N Calif
" Thos F mach Stanley-Adams Mach Wks
r1205 N Hunter
- McIlvain Richd swchmn SPCo
" Robt (Genevieve) mgr Walsh Apts h33 N
Aurora
" Walter C (Lily) h358 Olive av
- McInerney Thos E (Mary A) h1821 N Calif
- McInnes Agnes h1804 N San Joaquin
" Alice v-prin Stockton High Sch r1804 N San
Joaquin
- McIntire Donald hlpr Gravem-Inglis Baking Co
" Edw W wtchmn r125 W 9th
" Eleanor Mrs r125 W 9th
" Frank E (Caroline) h3752 E Main
" Harriet E (wid C W) h1142 E Market
" Harry L (Hazel) slsmn PG&ECO h1141 N
Sierra Nevada

McINTIRE

- " Harry L jr clk Green Frog 1141 N Sierra Nevada
 " Ira D (Ivy) h125 W 9th
 " Kenneth F (Betty) mach R G Le Tournéau Inc r134 N Sierra Nevada
 " Mary E (wid John) h1141 N Sierra Nevada
 " Matilda G (wid D R) h134 N Sierra Nevada
 McIntosh Arth J milwkr r935 S Calif
 " Caroline Mrs h210 E Jefferson
 " Chester A (Ellen) carp h1727 Sycamore av
 " Duncan L (Ernestine) h1025 N Stockton
 " Harrison r929 N Orange
 " Harry G (Hess) office mgr Sperry Flour Co h929 N Orange
 " Jas C (Alice) mgr Elec Planing Mill h1145 S Hunter
 " John J (Lora L) h1217 W Magnolia
 " Marjorie A h935 S Calif
 " R P emp Stockton Box Co
 " Robt r929 N Orange
 " Thos W r935 S Calif
 McIntyre Jas (Opal) clk h1140 S San Joaquin
 " K R welder h1213 N San Joaquin
 " Kath (wid John) r666 N Tuxedo av

McISAAC HARRY J (Anita L) Mgr Security Title Insurance & Guarantee Co and San Joaquin County Abstract Co, h925 W Magnolia

- " John C h331 S Wilson way
 McKain Fred J (Susan) h141 W Poplar
 " Mary r235 S Sierra Nevada
 McKarley Wm blrmkr r1312 E Worth
 McKay Albt D lab h639 E Lafayette
 " Geo (Alexandrina) emp Fibreboard Products h1515 S Hunter
 " Wallace L (Edna H) tchr Stockton High Sch h675 S Central av
 " Wm D (Nellie) h205 N Aurora
 McKean Edw E musician r422 S Sutter
 " Thos A (Florence) linemn h1685 West's la
 McKeaney Edw L (Loretta) clk h1022 S Grant
 McKee Alice waiter Mrs R A Zumstein r620 E Market
 " Amy L (wid John) h1602 S Stanislaus
 " Arth C (Albena) signalmn h322 S Pilgrim
 " Bertram C (Evena B) opr Stockton Elec RRCo h2209 N Calif
 " Eltie J slswn Smith & Lang r523 N Ophir
 " Elwood B (Vivian V) patrolmn h2449 E Washn
 " Emma D Mrs factywkr h1169 N Ophir
 " Fern B candler Poultry Producers r1602 S Stanislaus
 " Harold E (Violet) emp Stockton Box Co h706 E 2d
 " John S real est 22 N San Joaquin R306
 " Nadine r1602 S Stanislaus
 " Stanley (Grace) cbtmkr h730 N Harrison
 " Vernon E (Eltie) auto mech h523 N Ophir
 McKeegan Frank C (Agnes) (Bravo & McKeegan) h2327 Pacific av
 McKeen J Robt lab Stockton Iron Wks r305 E Hampton
 McKellar Sarah E (wid J D) h1126 S Calif
 McKelly Russell (Madge) r rear 2215 McKinley av
 McKelvey Jas atdt Stockton State Hosp r1200 N Calif
 McKendrick Halren (Irene) wrecker Acme Auto Wrkg Co h1635 S Grant
 McKenzie Eva B r221 Tuxedo ct
 " Fern L sten Hedges-Buck Co r740 W Park
 " Henrietta B (wid Geo) h221 Tuxedo ct
 " Laura M clk PG&ECo r740 W Park
 " Lawrence M (Daisy) h740 W Park

McKENZIE

- " May Mrs h429 E Ellis
 McKibben Clara sec-treas Dameron Hosp h1049 N Lincoln
 McKillican Allen H (Mabel) opr Stockton Elec RRCo h1029 N Madison
 " Robt r1029 N Madison
 McKillips Jas L (Donna) hlpr Kraft Cheese Co h525 S Sierra Nevada
 McKilop Addie Mrs r329 N Sierra Nevada
 " Dolores r329 N Sierra Nevada
 " Geo tailor Jones Fotis r419 E Market
 " Geo jr meat ctr L F McGhan h329 N Sierra Nevada
 McKindley Edna stdt nurse Dameron Hosp
 McKindsey J T (L Maude) mgr San Joaquin Detective Bureau h102 Sargent la
 " Kenneth L floormn Hanzel & Ortman r102 Sargent la
 McKinlay Wm E J (Marie C) slsmn h303 Sonoma av
 " Donald r428 E Fremont
 " Reginald mill hlpr Poultry Producers r428 E Fremont
 " Richd S (Mary P) atdt Stockton State Hosp h343 E Magnolia
 " School 2311 McKinley av
 " Wm M (Beulah) stevedore r116 E Jackson
 McKinney B r522 W Park
 " June r228 N Grant
 McKinnon Carson E pilot Delta Farmers Merc Co r229 E Weber av
 " Eliza Mrs r425 E Flora
 " Jas r635 E Main
 " John A (Nellie) blksmith 831 E Market h1230 N Sierra Nevada
 " Mary r1230 N Sierra Nevada
 McKinstry J G clk Pac Greyhound Lines r Galt
 McKnelly Frank (Martha) welder R G Le Tournéau Inc h1820 Anita
 McKrill Anna cash Mrs Genevieve Riechers r333 S Wilson way
 " Jas O (Lottie M) barber 144 S Wilson way h333 do
 " Richd r333 S Wilson way
 McLachlan Francis r1204 W Poplar av
 " Marie r1204 W Poplar
 " Robt ser sta opr F L Burnham r1204 W Poplar
 " Walter A (Rachel K) detective SPD h1204 W Poplar av
 McLaren Duncan C farmer h407 Sonoma av
 " Margt nurse r407 Sonoma av
 McLarty Mary (wid J L) h1129 S Van Buren
 McLaughlin Bernard L (Anna J) lab Street Dept h601 Sharon av
 " Constance r1043 N Pilgrim
 " Eug J (Mildred) emp Fibreboard Products h2334 E Hazelton av
 " Geo E struct wkr r420 E Fremont
 " Janice r1043 N Pilgrim
 " Jeanne clk r601 Sharon av
 " John F (Imelda) driver Union Oil Co h1152 W Walnut
 " John P (Mabel) whs supt Haslett Warehouse Co of S F h1043 N Pilgrim
 " Leonard R (Hazel) slsmn Safeway Stores h21 E Walnut
 " Mose lab r209 E Weber av
 " Theo h730 E Clay
 " Wayne H barber C G Turner h216 E Miner av
 McLauren Ellsworth M (Barbara) U S N h1015 S San Joaquin
 McLean Clara Mrs atdt Stockton State Hosp r214 E Flora

(GREEN BROTHERS)
CLARK HOTEL PHARMACY

TOM AND HARRY GREEN



193

Stockton

Prescriptions

Toiletries

Sundries

400 E. MARKET

FREE DELIVERY UNTIL MIDNIGHT

STOCKTON CITY DIRECTORY (1935)

191

McLEAN

" Hardwood Flooring Co R G McLean mgr
108 N Sutter
" Harry C draying r214 E Flora
" Helen X-ray techn St Joseph's Hosp r542 E
McCloud
" Jas G slsmn Stockton Daily Record h839 N
Harrison
" Robertson G (Lucretia) mgr McLean Hard-
wood Flooring Co h6 Central ct
" Thirza r1161 Vernal way
McLennau A N (Beatrice) ins 31 S Sutter h910
W Park
McLeod Avis r515 W Flora
" Darrell M (Vera) serv repr PT&TCo h1818
N Commerce
" Edythe D (wid Saml) member City Bd of
Educ and clk State Bd of Equalization
h229 S American
" Eleanor in chge of Mickey Mouse Club Fox
Cal Theatre r1061 W Vine
" Geo E (Estelle) h1061 W Vine
" Geo R (Hannah J) real est 311 W Poplar
" J D emp Stockton Box Co r420 E Fremont
" Jas (Alice) blksmith 308 E Lafayette h1249
S Sutter
McLerie Elsie Mrs tchr Fair Oaks Sch h1440
N Hunter
McMahon Fred (Pezzi) teller Bank of Am
r920 W Magnolia
" Grace Mrs atdt Stockton State Hosp r1143
N San Joaquin
" Henry H h1240 Vernal way
" Jas h625 W Acacia
" John C (Grace) atdt Stockton State Hosp
h1143 N San Joaquin
" Michl J (Mary) h1143 N San Joaquin
" Pezzi Mrs sten Calif Lands Inc r920 W Mag-
nolia
McManis C J h705 E Lindsay
McManus Frank cook Hart's r640 E Main
" Margt E h427 E Sonora
" Ruth ftr The Wonder r227b N Ophir
" Wm (Ruth) slsmn h227b N Ophir
McMasters Artamissa P Mrs (Lafayette Hotel)
h30 W Main
" Marvin W (Ethel L) steward Moose Club
h30 W Main
McMeechan Chas r1417 E Anderson
" Esther A r1417 E Anderson
" Ruth C r1417 E Anderson
" Wm (Mary) driver Victory Soda Works
h1417 E Anderson
McMichael Mary A r538 E Cleveland
" Waldine G (wid Robt) h1955 E Lafayette
McMillan Hazel Mrs slsmn The Corset Shop
h32 W Park
" Henry lab F H Saunders r336 E Lafayette
" Jas H slsmn r19 N American
" Jos (Margt) h302 W Oak
" Loren W (Irene) firemn SFD h2029 E Main
McMonagle Albt H (Mae) atdt Stockton State
Hosp h1423 E Market
" Frances r1423 E Market
" Mae Mrs atdt Stockton State Hosp r1423 E
Market
McMullen Frank (Florence) h2534 E Sonora
" Oliver clk H C Harmon h1110 E Weber av

McMullin J Harry r1221 W Church
McMurray Aileen M r651 S Tuxedo av
" Bros (C B and W W) cigars 639 E Main
" Chas B (McMurray Bros) h337 E Oak
" Frak D (Nellie) firemn SFD h234 E Blain av
" Genevieve F sten H C Shaw Co r651 S
Tuxedo av
" Harry clk Hickinbotham Bros r240 E Taylor
" Hugh lab r240 E Taylor
" Wm W (Helen A) (McMurray Bros) h637
N San Joaquin
" Wm W (Eliz) h1428 S Grant
McNabb A Jack (Eva) police SPD h945 W Elm
" Eva G clk Muzio Bakery r945 W Elm
McNair Jas M (Rae) lab h623 N Aurora
" Rae Mrs atdt Stockton State Hosp r623 N
Aurora
McNally Alex (Mary) firmen PG&ECo h1124 S
El Dorado
" Chas (Anna) lab h412 E Noble
" Jas lab r412 E Noble
" John window washer Bank of Am Bldg r39
S Calif
" Martha r1210 S El Dorado
" Patricia r1124 S El Dorado
McNamara Danl L clk h17 W Oak
" Jas E (Lola D) h420 Della
" Josephine tchn r431 E Magnolia
" Kath A nurse h431 E Magnolia
" Kath D Mrs tchr Lottie Grunsky Sch r1066
N Sierra Nevada
" Lawrence E clk Curnow Bros r1133 S Lin-
coln
" M lab Municipal Golf Course r637 E Lindsay
" Mildred Mrs emp Black's Package Co h437
E Harding way
" Patk B (Mary) h1133 S Lincoln
" Wm J (Grace) gdnr h526 E Jackson
" Wm J (Louise) mach R G Le Tourneau Inc
h521 N Monroe
McNeer Anna Mrs h120 W Jefferson
McNeil Edgar E (Inez F) novelty mach 330
E Channel h820 W Poplar
" Henry I (Martha) h1738 E Market
" Inez F Mrs organist Fox Cal Theatre r820
W Poplar
" Inez L music tchr 820 W Poplar
" Warren T phys 242 N Suter R711 h114 S
Sutter
McNeill Martha Mrs h1736 S Hunter
McNeilly Erwin (Florence) slsmn h638 E
Lindsay
" Geo (Bessie) gas sta 140 S Monroe
" Lloyd (Georgia) slsmn Hedges-Buck Co h604
N Commerce
McNoble Geo F (McNoble & Parkinson) h403
W Flora
" Hubert R (Sadie) lawyer 11 S San Joaquin
R306 h1530 N San Joaquin
" Hubert R jr r1530 N San Joaquin
" John r403 W Flora
" Mary r403 W Flora
McNOBLE & PARKINSON (Geo F McNoble,
O C Parkinson) Attorneys-at-Law, 802
California Bldg, 11 S San Joaquin, Tels
4747 and 4748
McNulty Thos r1932 E Main