

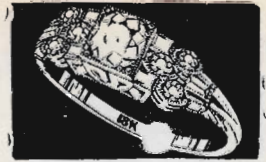

WE BUY OLD GOLD AND PAY CASH
PESCE & CO.
 "CREDIT JEWELERS"

211-213 E. WEBER AVENUE, STOCKTON TEL. 256



KROECK

- " Louis S (Bertha) with Coll of the Pac h205 Euclid av
- " Theodora clk r205 Euclid av
- Kroft Harley driver El Dorado Brewing Co
- Kroh Frank I carp r1121 N Ophir
- " Geo B (Eila) (Kroh's Body & Fender Wks) h1125 N Ophir
- " Jas H (Mabel M) bldg contr 1140a E Market
- " Jas H jr (Ruth) surv USA Dist Eng h1127 N Yosemite
- " Lloyd M (Frances) sec Amblers Club h1127 N Yosemite

KROH'S BODY & FENDER WORKS (G B Kroh) Automobile Bodies and Fender and Radiator Repairing, 613 E Miner Av, Tel 5652

- Kromberg Frank (Lucille) shopmn John Breuner Co h637 E Lindsay
- Kronberg Albt (Rose) baker 1702 E Main
- " Martin chauff Albt Kronberg r1702 E Main
- Kronburg Jos r449 E Weber av
- Krout Boyd M (Phoebe) asst dist health officer S J Local Health Dist h727 Bristol av
- Kroyer Melanie clk Natl Dollar Store r French Camp
- Krueger Curtis C (Valborg) asst mgr Montgomery Ward & Co h1257 W Harding way
- " David M formn Valley Ice Co
- " Fred overseer USA Dist Eng r Lathrop
- Kruger A welder R G Le Tourneau Inc
- " David M (Mabel) chauff h629 E Jefferson
- " Ole r229 E Weber av
- " Richd G (Kath) h336 Mendocino av
- Krumb Fred G (Mamie F) confy 1602 N Calif
- Krutsinger Ella (wid M R) h205 E Park
- " Evelyn nurse r205 E Park
- " Paul L (May) roadmaster Central Cal Traction Co h1220 W Acacia
- Kubota I (Ivy) (Nichi-Bey Hotel) h348 S El Dorado
- " Kiichi restr 12 E Lafayette h1521 S El Dorado
- Kuechler F Wm (Germaine) (H J Kuechler & Son) h1121 W Walnut

KUECHLER H J & SON (F W Kuechler) Jewelers, Gold and Silversmiths, Diamonds, Watch Repairing, Engraving, Jewelry Made to Order, 447 E Main, Tel 2382

- " Sophie (wid H J) h824 N San Joaquin
- Kuehn Max (Flora) auto mech h828 E Channel
- Kuga Fusakichi baths 16 E Lafayette
- Kuhl Carl F (Hazel) h837 N Lincoln
- " Magdalena (wid C F) h845 N Lincoln
- Kuhlmann Alma acct Stockton Chamber of Commerce h1226 W Acacia
- Kuhn Gertrude M housekpr 1028 N Ophir
- " Wm F (Carrie M) confy mfr 1701 N Pershing av
- Kuhns Warren jan r703 S Center
- Kuhwarth Donald E (Frieda) sls mgr Alt-house-Egal Co h820 W Willow
- Kulas Felix chauff Stockton State Hosp r1200 N Calif
- Kuney Fred M (Beulah) paperwkr h367 E Lafayette

- Kunii Annie maid 111 W Elm
- " M jwlr 39 S Eldorado h213 W Lafayette
- Kunimori Kumakichi (Taka) (Stockton Inukai Co) r1119 S Commerce
- Kunkle Le Roy atdt Stockton State Hosp r1200 N Calif
- Kuntz Philip r546 E Weber av
- " Rika J (wid J H) h1801 N El Dorado
- Kuntze Kath C searcher Stockton Guaranty Title Co r521 1/2 E Lindsay
- " Otto C (Kath) h 521 1/2 E Lindsay
- Kuo Min Tong (Chinese Nationalist Party) 210 E Lafayette
- Kuong Wah Yuen Co gro 120 E Washn
- Kuroye Benkiche (Yoshi) barber h1046 S Center
- Kurth Isabella checker Arlington Cafeteria h131 E Charter way
- Kurtz Fred (Edna) mach h40 Garden av
- " Margt cook S H Kress & Co r31 N Sutter
- Kusama Shinshiro F clo clnr 14 E Lafayette h1118 S Lincoln
- Kushida Thos T (Kiri) (Delta Pharmacy) h240 S Commerce
- Kuwada Massaru slsmn SOCo r54 W 7th
- Kwast F chf eng Sterling Pump Corp r1009 Vernal way
- Kwong Jan & Co meats 140 E Washn
- " Tuck Wo & Co genl mdse 139 E Washn
- Kyle Stph H (Lillie D) meats 1402 E Hazelton av h1324 E Channel
- L F K Chinese Assn 125 S El Dorado
- La Alianza Cafe (Pedro Guajardo Lorenzo Castillanos) 14 S El Dorado
- Laam Elmer R (Annabelle) bakers hlpr Otto Kern h521 E Washn
- La Badie Ellen J cash Sears Roebuck & Co r629 N Grant
- " Harry T (Thelma) auto tops 744 E Market h2010 N Commerce
- " Louise (Eliz) auto trmr H T La Badie h629 N Grant
- Labar Tony emp Stockton Box Co r632 S Ash
- La Barre Alf (Ellen) h435 S Sutter
- Labarre Thos slsmn Peckler & Giovanessi r435 S Sutter
- Labarthe Romeline (wid Sidonie) h1111 E Washn
- La Baume De Witt r1260 N 1st
- " Harry L (Aileen) electn R G Le Tourneau Inc h310 S American
- " Stonewall J (Ursul I) crmrywkr h1503 S Sutter
- La Beau Louis stevedore r227 E Miner av
- La Berge Frank W (Mary) deputy Treas h120 S Ophir
- " Harriett A slswn J C Penney Co r1121 N Ophir
- " Herbt W musician r1121 N Ophir
- " Leslie L chauff r120 S Ophir
- " Lillian H (wid H L) h1121 N Ophir
- " Paul S (Dorothy) h2431 E Church
- La Bonta Anna J (wid F L) h1503 E Washn
- " Frank D (Lillian M) h1503 E Washn

LABOR ORGANIZATIONS, See Classified Section

- " Temple 443 E Weber av

La Brado Jos h27 South B
 Labram Carrie E ftr Sterling Inc r1020 N San
 Joaquin
 " Nellie N r1020 N San Joaquin
 " Robt N mach h1020 N San Joaquin
**LABRUCHERIE AL P. Distributor Graham
 Automobiles and Diamond T Trucks, 720
 N El Dorado, Tels 801 and 802, r Tracy
 (See front cover)**
 LaBuem Jack emp Purity Milk Co
 Lacey Allan clk r339 E Noble
 " Bessie Mrs h453 W 9th
 " Garrett (Ruby) clk PO h339 E Noble
 " Minnie A (wid T E) r339 E Noble
 " Paul C (Clover A) h127 W Willow
 " Robt r127 W Willow
 " Wm B h1028 S San Joaquin
 La Chappelle Louis W chauff H C Shaw Co
 r620 E Market
 Lacke Gladys Mrs bkpr Day & Night Drug
 Store r702 W Oak
 " Jos h702 W Oak
 Lacondeguy Peter (Marie) farmer h506½ S
 San Joaquin
 Lacoste Etienne (Cath) h128 E Sonora
 Lacy Albt E (Edith) v-prin Fair Oaks Sch
 h1860 W Willow
 " G Orville (Laura) jan Fair Oaks Sch h1003
 S David av
 " Gordon (Constance) rancher h1222 College
 dr
 Ladd Bourland E chauff r715 E Miner av
 " Ellen H Mrs supt Day Nursery h1050 E
 Sonora
 " Geo S slsmn C M Menzies r207 N San Joa-
 quin
 " John S (Mary C) farmer h1445 N Commerce
 " Mabel E (wid I B) h715 E Miner av
 La Dora Apartments H V Altree mgr 428 E
 Fremont
 La Due Hazel Mrs r20 E Castle
 Lady Eva M r636 N Calif
 Ladye Faire Beauty Shop (Theresa Potenti
 Mamie Menconi) 420 E Lindsay
 Laetare Club 1711 E Main
 La Faber Thos H jr (Monica) h711 2nd
 La Fargue John (Nelle) pntr h3134 N Sutter
 Lafayette Grammar School 535 E Church
 " Hotel (Mrs A P McMasters) 30 W Main
 " Lunch (Eriberto Sabino) 50 E Lafayette
 " Park 820 S El Dorado
 " Rooms Helene Hughes mgr 242 S San Joaquin
 Lafferty Glen driver Austin Bros r1849 E Mar-
 ket
 " Jas P inspr AT&SF Ry r431 W Poplar
 La Font Dolores tchr Jefferson Sch r rt 3 bx
 25f
 La Fontaine Norman D (Ellen) instalier
 Fraser Furnace Co h1430 N Yosemite
 La Franck Isadore (Petroni & La Franck) r124
 S Center
 Lage Avis clk S J Local Health Dist r Lodi
 Laggas Mary P Mrs h1115 S Center
 Lagomarsino Andw (Anna) h419 S Stanislaus
 " Angie B Mrs teller Stockton Savings & Loan
 Bank r624 N Wilson way
 " Clarence W (Angie B) shtmtlwrk 624 N
 Wilson way
 " Geo (Anna) chauff h963 Beatrice
 " Kath (wid Lawrence) h517 E Hazelton av
 La Goria Jennie (wid Geo) h816 S Burkett
 " Mary La Goria r816 S Burkett av
 Lagorio Beth r211 E Ellis
 " Dominic (Pauline) h426 E Wyandotte
 " Enrique (Lucy) farmer h2225 E Lindsay
 " Gaetano (Etta) h238 South B

LAGORIO

" Irene sten r911 Pleasant av
 " Louis (Zolferina) h911 Pleasant av
 " Mason E clk Gilmore Oil Co r238 South B
 " Pete lab r426 E Wyandotte
 " Victor (Laura) farmer h2019 N Center
 La Grace Gerald r426 E Market
 Lagrimas Edw lab r1108 S Centre
 " Felix E electn h503½ S Sutter
 " Ganzalo (Rose) slsmn h1108 S Center
 " Wm lab r503½ S Sutter
 Lahmeyer Dorothy G r1737 West's la
 " Geo W (Frieda) slsmn F M Grissel h1737
 West's la
 Laidlow Beatrice atdt Stockton State Hosp
 h427 E Acacia
 Laird Arth L r640 E Main
 " Jos G (Sarah W) h1825 Carmel av
 Lake Caroline C (wid J F) h1435 S San Joa-
 quin
 Lalade Amos J (Cath) h834 N Wilson way
 Lalli Domenico lab h35 E Alpine av
 Lally Emery T (Eliz) tel installer h1705 S San
 Joaquin
 Lamas Timoteo (Beatrice) lab h326 S Monroe
 Lamasney Alex B clk r1004 S Sutter
 " Angus J h405 E Anderson
 " Burton A clk PG&ECo r335 E Anderson
 " Cornelius J (Martha J) atdt Stockton State
 Hosp h406 E Charter way
 " Margt I h1004 S Sutter
 Lamb Belle (wid Chas) r303 W Rose
 " Ella (wid D L) h741 N Hunter
 " Francis r920 N Madison
 " Frank M (May) farmer h920 N Madiso
 " John C (Mildred) slsmn Montgomery Ward
 & Co h1420 W Willow
 " Mildred E opr PT&TCo r1420 W Willow
 " Paul E (Eleanor) slsmn E A Test h1055 Ver-
 nal way
 " Ray C (Ella E) lab h1115 E Channel
 Lambe Chas B (Myrtle) clo clnr 420 E Market
 h236 E Oak
 Lambert Bros (H W and V A) cigars 201 E
 Weber av
 " Danl (Josephine) lab h440 W Jackson
 " G Fred (Florine E) eng Geiger Iron Wks
 h1235 W Rose
 " Horace W (Hazel) (Lambert Bros) h334 N
 American
 " Jack D mech Acme Auto Wrkg Co r440 W
 Jackson
 " Loris F lab r440 W Jackson
 " Mattie mgr Klose Inn Apts h334 N American
 " Mowell D r440 W Jackson
 " Voltaire A (Mattie) (Lambert Bros) r334 N
 American
 Lambertti Julia Mrs (Star Rooms) h11½ S
 Hunter
 Lamberty John T (Amelia) agt Pac Greyhound
 Lines h1836 Allston way
 Lambourn Aloysia r1048 N Baker
 Lambourn Wm W (Julia A) h1048 N Baker
 Lambruschini Ignatio (Teresa) trucker Poul-
 try Producers h2904 N San Joaquin
 " T Mrs Indywkr Natl Towel & Lndy Co r2904
 N San Joaquin
 Lammers Henry (Mabel) Indywkr Improved
 Lndy h258 W 3d
 " Myrtle E emp Improved Lndy r258 W 3d
 Lammon J T crossing flagmn AT&SF Ry r1510
 S American
 Lamoine Carlos (Roda) pres Holden Drug Co
 h1112 W Harding way
 La Motte Frank lithog r314 E Miner av
 Lampert Perry chauff E M Evick & Co Ltd r532
 E Main

E. M. LEWIS & CO.

FIRST NATIONAL BANK BUILDING

PHONE 4870

166

(1935) R. L. POLK & CO'S

- Lamperti Amelia r845 Buena Vista av
 " Danl gdnr h845 Buena Vista av
 " Rita bkpr C M Menzies r845 Buena Vista av
 Lamphear Julia M (wid C E) h214 E Flora
 Lampito Catalino (Josephine) lab h329 E Lafayette
 Lampkin Dollie (wid J W) r2440 E Church
 Lampley S V firemn r640 E Main
 Lamplugh Ella nurse r418 N California
 Lampman Harry N (Flora) slsmn h610 W Oak
 Lamport Elsie Mrs h802 E Jackson
 Lampset Gary chauf r532 E Main
 Lampson Gertie Mrs h426 S Edison
 " Lydia M r426 Edison
 Lamson Fred M (Dora) clk h926 N Sutter
 Lan Geo restr 38 S American
 Lanata Gus (Nicola) clk Biasotti & Co h1865 W Harding way
 " Jos (Carolina) h420 S Ophir
 " Nettie r420 S Ophir
 " Peter firemn SFD r420 S Ophir
 Lancaster Chester F (Alice L) h1228 W Willow
 " Merle Mrs frutwkr h2475 E Market
 " Owen (Ada) h318 E Monterey av
 " Theo carp r1251 W Elm
 Lancelle Rose Mrs h525 E Hazelton av
 Landeros Jose (Mary) lab h2726 E Sonora
 Landi Saml (Hannah) farmer h1257 N 1st
 Landis Clarence V (Edith) auto mech r439 E Monterey av
 " Jas M (Jessie E) lab h1138 Fairfax rd
 " Jessie E slswm Smith & Lang r1138 Fairfax rd
 Landmann Philip (Sarah) (Stockton Hat Works) h1529 N Commerce
 Landon Harold H opr Fox Cal Theatre rPoplar av and Country Club Blvd
 " Oil Co 800 E Main
 Landrum John S (Ruth H) tchr Stockton High Sch h1760 N Hunter
 Landry Chas cook h611 E Market
 Landsman Sarah men's furngs 21 W Main
 Landucci Lawrence (Della) h820 S Ophir
 " Leo (Theresa) iron wkr h2619 Marsh
 " Manuel J (Alice) emp Fibreboard Products h1446 S Aurora
 " Wm r820 S Ophir
 Landzad John (Eliz) cook Avenue Inn h540 E Lindsay
 Lane Bros (R J, Roy and Ernest) whol eggs 1041 E Hazelton av
 " Clarke J (Edna M) pres Stockton Packing Co h1851 Pacific av
 " Ernest (Lane Bros) rRichmond
 " Frank E (Lois K) office 112 N San Joaquin h246 W Magnolia
 " Frank J r711 S Lincoln
 " Gladyce N Mrs clk h527 N American
 " Harry J (Ora) clk h817 E Anderson
 " Jas ranchwkr r103 S Center
 " Nat J (Margt) slsmn PG&E Co h1680 W Flora
 " Ralph J (Velma E) (Lane Bros) h519 S Pilgrim
LANE RALPH P. Real Estate, 112 N San Joaquin, Tel 396, h614 N Hunter, Tel 5258
 " Roy (Lane Bros) r Richmond
 " Smith W r426 E Market
 " Victoria Mrs h2042 S San Joaquin
 Lanen Walter J (Winifred) slsmn Yolland Ice & Fuel Co h17 E Alder
 Lancy Jas (Ruth) h1217 E Charter way
 " Ruth Mrs restr 1247 E Charter way r1217 do
 Lang Alf B (Ethelyn) pres Smith & Lang h248 E Poplar
 " Arth E (Margt) firemn SFD h2427 E Church
 " Beatrice clk r908 S Calif
 " Donald O (Evelyn) baker Jack Fetzer rCarrol av rt 1 bx 599
 " Eleanor M clk F W Woolworth Co r908 S Calif
 " Francis R (Josephine) gdnr h2210 Dwight way
 " Irvin r636 N Commerce
 " John E (Kate B) h2437 E Church
 " Jos (Margt) stevedore h930 S Calif
 " Louis A (Martha) clk h636 N Commerce
 Langan Andw S (Gertrude) (Day & Night Drug Store) h668 S Central av
 Langdon Ben I h36 E Walnut
 " Ira B (Helen N) (Langdon & Tope) h1320 N Stockton
 " Saml W R phys Stockton State Hosp r1200 N Calif
 " & Tope (I B Langdon J C Tope) lawyers 22 N San Joaquin R 220
 Lange Frank (Kath) cattle buyer h1652 S Grant
 " Heine gdnr h127½ E Channel
 " Jesse M br mgr Shell Service r1245 N Commerce
 " Kenneth r1652 S Grant
 Langenbach John S (Dorothy) asst res eng State Div of Highways r636 N Harrison
 Langford Benj F (Eliz) h1109 E Miner av
 " Geo A (Geraldine) clk PO h1714 W Harding way
 Langhals Rudolph C (Kathryn) mach R G Le Tourneau Inc h1421 E Acacia
 Langham Harriet asst R L Yelland r Lathrop
 Langille Alice music tchr h3319 E Main
 Langmaid A J r2936 E Main
 Langsteig Geo N gdnr h307 S Burkett av
 Langston Lupe Mrs smstrs Taylor Milling Corp
 Langstroth Malin with Coll of the Pac r Riverbank
 Laniohan Julian (Frances) lab h220 E 7th
 Lannaville John (Susanne) liquors 35 N El Dorado r1945 E Sonora
 Lansford Geo O (Helen) clk PO h1628 Palm av
 Lantry Victor G slsmn Internatl Motor Trucks
 Lapachet Larry r635 E Main
 La Pate Jos A (Susie) h109 E Anderson
 Lapcik Tressa smstrs The Wonder r rt 4 bx 418w
 Lapide Steve auto wrecker Walter Kalend r rt 4 bx 109
 La Porte Pete (Mary) h434 Chestnut
 " Rene W (Adele F) crmrywkr Golden State Co h525 N Sutter
 La Prade P S (Dena) brkmm h1721 S Sutter
 Lara Alf (Carmen) lab r46 S Harrison
 " Alvera M Mrs h1139 S Van Buren
 " Ernest trucker Taylor Milling Corp r1141 S Van Buren
 " Lupe r1141 S Van Buren
 " Raymond (Angela) lab h1141 S Van Buren

Laraway Bernice nurse Dameron Hosp r325 E Acacia
 " J R Mrs r325 E Acacia
 Large David A (Kath) Indwkr h143 W 8th
 Larimer Raymond D (Thelma) slsmn h2155 N Sutter
 Laris Geo (Alice) cook h1429 S San Joaquin
 La Riviere Geo A (Louise) h735 W Acacia
 " Maude (wid Zepf) h1130 W Rose
 " Wilbur E (Nettie) millmn Fisher Bros Lbr & Mill Co h225 N Stanislaus
 La Rivieri Donald Z (Grace E) Davis Skaggs & Co h1860 Elizabeth av
 Larke Harvey E (Bernice) r120 S El Dorado
 " Wm K (Alice) r120 S El Dorado
 Larkey Flora C sten PG&ECO r rt 4 bx 378
 Larkin Josephine bkpr R P Lane r421 E Washn
 La Rocco Jerry (Vivian) pdlr h1710 E Channel
 La Rosa Hotel(Mrs Rose Tassano) 220 W Market
 " Ignacio (Mary) barber h413 S Stanislaus
 Larranaga Jos (Pilar) (The Taft) h326 W Flora
 Larry David cook r122 E Main
 " Robt J (Barbara A) lab h638 N Sutter
 Larsen Harold lather r253 E 8th
 " Harry (Irene) auto mech h1312 E Weber av
 " John C h rear h1128 S Van Buren
 " Jos O chiropractor 830 N El Dorado
 " Lillian r830 N El Dorado
 " Louis E (Betty) expmn Pub Schs h620 S Sierra Nevada

LARSEN PETER, Automobile Repairing, Ignition Work, Generators and Starters, Gruss Air Spring Service, 210 N American, Tel 1145, r1450 W Walnut

Larson Anton (Alma) carp h517 N Monroe
 " Chris cook r209 E Weber av
 " Elmer r1630 S Calif
 " Elmer D (Corrine) dept mgr Turner Hdw & Implt Co h121 E Monterey av
 " Elmer J (Virginia) h55 E Geary
 " Harry E r1630 S Calif
 " Henry W slsmn Assoc Oil Co r625 N San Joaquin
 " Irving E (Doris) millhd Peerless Milling Co r rt 1 bx 625
 " John farmer h2626 E Lafayette
 " John G (Emma) carp h1630 S Calif
 " Josephine office sec Ross Colln Agcy r545 E Charter way
 " Josephine Mrs h438 E Miner av
 " June Mrs atdt Stockton State Hosp h1023 N San Joaquin
 " Mary C spl agt Pac Mut Life Ins Co h920 N Argonuat
 " Ovena tchr Stockton High Sch r Mu Zeta Rho House
 " S E (Dawson Hotel) r16 N Calif
 " Vera K tchr Lottie Grunsky Sch h1240 N Hunter
 " Virginia slswn J C Pennay Co r55 E Geary
 " Walter C (Bernice) mill hlpr Poultry Producers h637 N Grant
 La Rue Ernest (Marie) shoe shiner W B Finley r126 W Lafayette
 Lasala Agillo (Fillimini) h315 Anteros av
 La Salle John W (Chole A) carp h1331 S American
 Lashae Frank O (Maude) barber N J Couturier r1005 N Calif
 Laska Herman L (Paula) tailor 921 N Calif
 Laskey Anna Mrs Indwkr Natl Towel & Ldy Co h615 E Anderson
 " Benj G mach R G Le Tourneau Inc r615 E Anderson

Lasky Edw emp Fibreboard Products r615 E Anderson
 Lasley Harlan D slsmn R L Berve Co r rt 1
 Lassarty Jas h431 W Poplar
 Lasswell Clara waiter Chas Olson
 " Walter R (Frances) mech A J Gault h1958 McKinley av
 Latchaw Geo A miner h2627 E Market
 La Teer Allen F h612 S Sierra Nevada
 " Jos serymn Morten Bennetsen
 " Paul (Jessie) driver San Joaquin Lbr Co h1338 E Church
 " Woodrow auto mech Neil Guyman r612 S Sierra Nevada
 Latelle Ray h130 S Madison
 Latham Andw (Nora) h1122 N Center

LATHAM GEO C (Edith E) Branch Mgr Martin General Agency, Northwestern Mutual Fire Assn and Northwest Casualty Co, 201 Bank of America Bldg, 343 E Main, Tel 281, h2671 Crafton Way

" Nora H Mrs tchr Victory Sch h1218 Vernal Way
 " Patk (Doa) clk h1122 N Center
 Lathrop Elmer D (Rose) lab h310 N Union
 Latimer Grover C (Grace) rancher h53 W 7th
 Latino John (Mary) h1718 E Scott's av
 La Toure Frank r717 E Channel
 Latronica Frank (Margt) h1327 E Hazelton av
 Latta Saml E (Anna E) phys 311 E Main R506 h1009 N Center
 " Saml G r1009 N Center
 " Wm H (Ida) h142 E Maple
 Latz Sylvan G paint 125 N Calif
 Lau M Mrs Indwkr Natl Towel & Ldy Co r430 E Park
 Lauder Blanche tel opr r104 W Oak

LAUFENBURG LELAND S, Real Estate, 161 W Adams, Tel 6303

Lauger Rachel nurse S J Local Health Dist r Manteca
 Laugero Isabel C sten Sterling Pump Corp r1518 S San Joaquin
 " Ralf (Del V) slsmn P C Kramm h1532 S San Joaquin
 " Sebastian M (Cath) window clnr h1518 S San Joaquin
 Laughead Geo (Anne) bkpr Hammond & Williams h1428 W Harding way
 Laughery Wm A test eng Sterling Pump Corp r YMCA
 Laughlin Mabel Mrs h2731 E Washn
 " Martha M sten Electrolux Inc r342 E Oak
 " Mary (wid Wm) h342 E Oak
 " Melvin collr r342 E Oak
 " Russell emp Fibreboard Products r rt 4 bx 267

Laughton Floyd R (Leacy) clk Railway Exp Agcy h704 E 5th
 " John A (Ida) h704 E 5th
 " Margt Mrs r538 N Calif
 Laumeister Clara T h844 N Wilson way
 " Emily h1530 E Poplar
 " Mary A (wid S H) r801 W Willow

Lauaspach Herbt G (Alfaretta) agt Metropolitan Life Ins Co h1210 Pinchot
 Lauppe Willis R (Eliz J) claim adj Travelers Ins Co h1461 W Flora
 Laurence Arlie (Oriol Rooms) h207 E Channel
 " David W (Margt A) capt SFD h24 E Worth
 " Elisha R (Lillian) farmer h1757 S San Joaquin
 " Howard S slsmn PT&TCo r547 E Sonora
 " Josie M (wid Fred) h2040 E Main
 " Merle restrwkr r547 E Sonora

LAURENCE

" Telytha (wid Orla) mgr Sonola Apts h547 E Sonora
 Laurendeau Alf G (Clara) h147 Ramona av
 " E L Mrs clk r17 N Calif
 " Nip J (Sophia) batterywkr I J Dill h524 E Washn
 Laursen Mary J (wid C W) h745 E Lindsay
 Lautermilch Richd (Helene) meat ctr Safeway Stores h2723 N Calif
 Lautermour Theo meat ctr Safeway Stores
 Lault Fred r2633 E Scott's av
 " Reinhold (Marie) gas sta 1861 E Main h2633 E Scott's av
 Lauxen Barbara L r1344 N El Dorado
 " Margt L (wid Richd) h1344 N El Dorado
 " Richd jr r1344 N El Dorado
 Lavaggi Nita bkpr Port Stockton Sausage Co
 Lavagnino Ernest J collr PG&ECo r822 N Ophir
 La Valle Martin h337 W Lafayette
 " Peter H r647 S Van Buren
 La Veau Albt clk r1148 E Lindsay
 " Chas r820 E Miner av
 " Helen sten r307 W Poplar
 " Louis W (Gertrude) barber 741 E Main h301 W 8th
 " Marian r1920 S Hunter
 Lavender G H lab Monarch Fndy & Engineering Corp r rt 6 bx 425
 La Venu C lab Street Dept r1148 E Lindsay
 La Vergne Edmond h1629 S Hunter
 " Jerome D (Augusta) chef h1625 S Hunter
 Laverone Adele r828 W Rose
 " Louise r828 W Rose
 " Lucy J (wid Louis) h828 W Rose
 Lavis Chas A (Anne E) agril supt Holly Sugar Corp h1215 Vernal way
 Law Arth gdnr r904 E Main
 " Frank E Rev (Edna) missionary h rear 128 Filbert
 " H P mgr Safeway Stores Inc r Modesto
 Lawler Clarence E (Mercedes H) slsmn John Breuner Co h315 W Charter way
 " Mary therapist Stockton State Hosp r1200 N Calif
 " Mercedes H Mrs sten Port of Stockton r315 W Charter way
 Lawless Wm slsmn r21 W Park
 Lawrence Chas E (Eleanor) firemn SFD h1010 W Fremont
 " Floyd car washer Lewis-Yearout Motor Co r337 E Lafayette
 " Frank E wtchmn h2733 E Scott's av
 " Geo B (Lena) whsmn h2226 E Church
 " Harold J clk r525 W Washn
 " Harry (Nellie) indywkr Valley Lndy h2615 Linden rd
 " Harry (Geraldine) welder R G Le Tourneau Inc h1534 S Hunter
 " Iba barber J G De Souto r124 W Main
 " Jos (Wilma) trucker Poultry Producers r525 W Washn
 " Jos G (Bertha) lab h2 E Flora
 " Lola Mrs h18 Ramona av
 " Marianna clk S H Kress & Co r525 W Washn
 " Pete F cook r35 S Commerce
 " Philip N (Helen) chiropractor h925 W Oak
 " Ventura J (Marianna) wtchmn h525 W Washn
 " Ventura J jr (Alvina J) stevedore h333 E Charter way
 Lawrie Jas K (Laura M) carp h656 E 5th
 Lawseth Edw asst eng El Dorado Brewing Co r601 W Walnut
 Lawson Cecil miller Taylor Milling Corp

LAWSON

" Thos H (Bertha G) agt Gibraltar Casualty Assn h20 W Vine
 " Wm H clk John Ghiglieri r39 N Calif
 Lawsonia Apartments (T H Lawson) 20 W Vine
 Lawton Hazel r229 E Sonora
 " Hugo C r2362 E Hazelton av
 " Maude (wid Harold) h527 N Pilgrim
 " Morris A (Beth G) auto mech h2362 E Hazelton av
 " Philip L ins 42 N Sutter R300 r rt 2 bx 174
 Layman Minnie Mrs h26 E Lafayette
 Laymance Geo E lab h461 Anteros av
 " Nellie Mrs indywkr Natl Towel & Lndy Co r242 E Taylor
 Layton Aileen waiter Vourakis & Sherfey r Hotel Terry
 " Florence Mrs (Denver Rooms) h230 E Market
 Lazzari Gilbert bartldr Romo Passaglia r822 S Monroe
 " Hugo (Cora) lab h408 S Yosemite
 Lazzarini Chas A barber h1033 S Center
 Lea Earle S musical instr repr 139 S Calif
 " Emma L (wid H E) h220 S Sutter
 " Percy R (Rose) carp h206 Filbert
 " Rizpha r675 S Central ev
 " Wm J lab r209 E Weber av
 Leach Wm E (Kate) h344 W Poplar
 Leadbetter Flora W tchr Jackson Sch h35 W Park
 Leader's Shoe Store H L Streeper pres-mgr 432 E Main
 Leahy Emmett E emp Fibreboard Products r rt 1 bx 441h
 " Patk J (Blanche) tile setter Stockton Tile Co h20 W 5th
 " Rose E clk Cal Water Serv Co r316 S American
 Learned Clarice E Mrs asst sec treas Mor-Pak Preserving Corp r1809 E Acacia
 " Merlin J (Clarice E) atdt Shell Service h1809 E Acacia
 Leary John T (Nora) dept supt PG&ECo h1248 E Sonora
 " Wm (Josephine) meter setter h326 N Sierra Nevada
 " Wm jr r326 N Sierra Nevada
 " Wm D (Gladys) slswn Turner Hdw & Implt Co h435 Mariposa av
 Lease Chauncey A (Myrna) h736 N Hunter
 " Frank embalmer De Young & Conklin r445 N American
 " Jesse E (Elsie B) house wrecker h645 N San Jose
 " Phoebe C (wid C A) h736 N Hunter
 Leasure Saml W carp h112 Wall
 Leavitt Clyde R (Theresa) h1150 N Sierra Nevada
 " Fearl clk Pac Greyhound Lines r1419 S Calif
 Lebanon-Rebekah Lodge No 41 I O O F 24 S Hunter
 Le Baron Earl W (Marguerite) h225 E Hampton
 LeBlanc Arnold welder R G Le Tourneau Inc r1711 E Scott's av
 " Frances welder R G Le Tourneau Inc r1711 E Scott's av
 " Marie L (wid E L) h1711 E Scott's av
 Lebow Frances (wid W H) h2440 E Washn
 " Joan Mrs r2335 S Madison
 Lecara Louis G slsmn r211 E Oak
 Lechick Geo clk r915 W Fremont
 " Romolo (Antoinetta) boat bldr h915 W Fremont

Dohrmann Wolf Agency

General Insurance Tel. 113, 406 E. Market, Stockton

STOCKTON CITY DIRECTORY (1935)

169

Lechuga Jerome (Hope) h318 W Washn
Leckebush Willy eng h1309 S Pilgrim
Le Clert Robt J (Mary A) clk h3101 N Calif
" Robt L chauf Risso Bros r3101 N Calif
Lecumberri Frances Mrs restr 35 N Ophir
Ledbetter Luther B (Louise) atdt Stockton
State Hosp h627 E Lindsay
" Nannie C (wid Scott) h305 W Acacia
Ledesma Ray S (Andrea) baker 2631 E Lafayette
Ledge Bertha E (wid Louis) h2020 S Hunter
" Geo (Alta M) mgr Golden State Co h420 N
Central av
" Louis clk Gaylord Bros r2020 S Hunter
Ledgett Frank firemn r130 N Aurora
Le Duc Ulric J (Olive A) jan IOOF Hall h625
W Poplar
Lee Allen R (Helen) farmer h2012 S San Joa-
quin
" Antonio W (Cecelia) auto mech h335 E
Church
" Association (Chinese) 22 E Washn
" Aubrey F slsmn SOCo r707 N San Joaquin
" B R rancher r640 E Main
" Benj serv sta atdt r319 N Stanislaus
" Chauncey C (Elda) millmn h415 S Wilson
way
" Clarence E (Dorothy) meter tester PG&ECo
h3117 N Calif
" Clements F restr 825 N Wilson way r rt 1
bx 112
" Don A emp Fibreboard Products r1142 S
San Joaquin
" Doris nurse h822 S Harrison
" Emma opr PT&TCo r346 N Calif
" Eug S (Alice) h1654 W Harding way
" Frank J (Frances M) lab h341 E Ellis
" H C instr S J Local Health Dist r Manteca
" Henry S h309a E Lafayette
" Jas shoe shiner Denny Caruso r rt 2 bx 991a
" Jay R (Emma) clk Karl's Shoe Store h346
N Calif
" Jean maid 1023 N Van Buren
" Jennie Mrs r822 S Harrison
" John T (Kath) delicatessen 327 N Calif h329
N Calif
" K T barber 118 E Market
" Kam gro 338 N El Dorado r135 E Lindsay
" La Verne clk r1321 E Acacia
" Leslie Mrs h1321 E Acacia
" Lit Indy 40 N El Dorado
" N Perry (Mary) pntr h933 S Sierra Nevada
" Oliver emp Fibreboard Products r822 S Har-
rison
" Ong Chong h134 1/4 E Washn
" Oscar C (Sadie) emp Fibreboard Products
h1128 S Van Buren
" Patsy mgr Rex Hotel h315 S San Joaquin
" Quong h141 S Hunter
" Quong h312 S Hunter
" Rachel D Mrs tchr Hazelton Sch r1028 N
Sutter
" Robt jan r2201 W Flora
" Roy (May) mgr Natl Dollar Stores h217 S
Sutter
" Sarah M Mrs h541a E Oak
" Shack h120 E Sonora
" Sheung h147 S Commerce

LEE

" Sun Hop h327 S Madison
" Tai Bong herbs 430 S Hunter
" Thos R (Theresa) gro 214 S American
" Tony clk Am Fish Co
" Yuen Co cigars 101 E Washn
Leech Chas H barber 27 N Hunter h315 E
Weber av
Leeke Everett W r920 W Harding way
" Fred L (Winifred) formn PO h920 W Hard-
ing way
Leeper E S atdt Standard Stas r321 E Park
" Gene clk h321 E Park
Le Febre Eliz r401 E Noble
" Lucille h401 E Noble
Lefever Fred V (Alma H) dist mgr Mutual
Benefit H & A Assn and United Benefit
Life Ins Co h609 W Walnut
" Fred V jr r609 W Walnut
Leffler Chas A (Stella) firemn SFD h436 E
Arcade
" Francis J (Lottie) h501 W Willow
" Josephine F tchr Lafayette Sch h807 N El
Dorado
" Mary S (wid W H E) h348 N American
" Melvin F (Bertha) with Stockton Beverage
Co h1445 W Poplar
Lefohn Wm (Marie) clk Arth Samuel h32 W
Park
Leftwich Gertrude Mrs atdt Stockton State
Hosp r1200 N Calif
" L T atdt Stockton State Hosp r1200 N Calif
Legarra Eulalia (wid S) h111 W Poplar
" John eng r1111 W Poplar
" Triny sten Peerless Milling Co r1111 W
Poplar
Legion Park W Walnut cor Baker
Legionarios Del Trabajo De Filipinas (Lodge
No 528) 130 E Lafayette
Lehman Albt E (Celia J) jan Stockton Cham-
ber of Commerce h1735 S San Joaquin
" Analfo h523 E Flora
" Fredk W (Esther E) mach h2027 E Sonora
Lehmann Herbt C (Wilda) auto repr 339 E
Lafayette h337 E Lafayette
Lehn Albt (Eliz) eng h1106 Fairfax rd
" Edw M (Myrtle) mach Geiger Iron Wks
h811 S Tuxedo av
" Florence Mrs r9 N Stanislaus
" Harry G (Fern) clk SPCo h1106 Fairfax rd
Leicht Edw emp Fibreboard Products r438 E
Washn
" Geo L (Ruth) emp Fibreboard Products h39
W 6th
Leidike Lena maid 636 W Walnut
Leighton Robt J (Mollie) mech Otto Kern r
1844 Lomita av
Lein Anne Mrs h5 W Oak
" Harold r5 W Oak
Leipelt Annie C Mrs h39 W Park
" Bertha F office sec County Farm Advisor
h325 E Park
" Chas A (Martha G) baker h321 E Park
" Paul H jr gas sta 1605 N Calif r rt 2 bx 92
Leisering Celia r467 Sharon av
" Clara r467 Sharon av
" Herman (Alma) carp h467 Sharon av

Leistner Florence J (wid G M) h1307 N Hunter
 " Geo W rental dept F J Dietrich & Co r1307 N Hunter
 Lekos Geo waiter Louis Lekos r34 S San Joaquin
 " Louis (Chrysanthemum) restr 248 N El Dorado h808 W Poplar
 Leland House (Toraichi Takehira) 13 N Center
 Lema Manuel P (Frances) dairywkr h1335 E Park
 " Paul lab r815 N Wilson way
 Lemar Albt L spl officer AT&SF Ry r109 W 6th
 Le Mieux Thos (Mary) h1765 Stanford av
 " Thos W (Eleanor) millmn h1765 Stanford av
 Lemon Ada M Mrs tel opr Smith & Lang r2140 E Market
 " Frank F jr (Ruth) firemn h1433 S Stanislaus
 " Jack (Hansen Lemon & Massei) r921 S Sutter
 " Kath Mrs housekpr 1033 W Flora
 " Minnie J Mrs h106 N Aurora
 " Walter H (Pearl) h1436 S American
 " Wm pntr r745 E Lafayette
 Lemons Jos T h1242 N 1st
 Lemos Mary (wid Chas) h828 S Pilgrim
 Lenahan Maude G slswn The Wonder r651 N Tuxedo av
 " Thos L (Maude) sec-treas Branch's Inc h651 N Tuxedo av
 Lenci Marie r1018 W Washn
 " Philip lab r1018 W Washn
 " Ralph h314 E Miner av
 " Ralph slsmn h1018 W Washn
 Lencioni Chas (Maria) lab h1817 S Calif
 Lenfestey Earl L (Edythe) bkpr Stockton Daily Record h819 E 1st
 " Margt H (wid Adolphus) h229 N Grant
 Lent Charlotte C Mrs h1447 S Aurora
 Lenz Clifford M opr Stockton Elec R R Co r rt 4 bx 37b
 " Frank (Almada) bkpr Battaglia & Burger r442 N Sutter
 " Harry B (Hazel) tchr Stockton High Sch h945 W Rose
 Leo Frank r509 N Union
 Leon Angelina (wid A) h84 S Hunter
 " John lab r314 W Washn
 Leonard Arth J (Maggie) (Hotel Harvard) h108 E Weber av
 " Chas L (Lillian) musician h524 E Washn
 " Ellen Mrs restrwkr A G Dixon r rt 1 bx 586
 " Elmer mech Massey-Harris Co r131 Sperry av
 " Geo E (Edna) crossing flagmn AT&SFRy h222 E Jefferson
 " John W (Ella) swchmn SPCo h630 N Baker
 Leonardi Jos (Emma) h930 S El Dorado
 Leonardini Bert J (Etta) firemn SFD h733 N Ophir
 " Eunice bkpr Leonardini & Filippi r707 Bristol av
 " Madeline Mrs h545b S Sutter
 " Manuel jan SPCo r rt 3 bx 36f
 " Peter J clk Pac States Sav & Loan Co r733 N Ophir
 " Victor (Florence) (Leonardini & Filippi) h122 W Alder
 " & Filippi (Victor Leonardini Joe Filippi jr) real est 19 S San Joaquin
 Leone Saturnia Mrs h2360 E Church
 Leong Edw H clk Natl Dollar Store r217 S Sutter
 Leoni Antone M (Sophie) lab h2274 Linden rd
 " Bernice slswn Gravem-Ingليس Baking Co r1105 E Oak

LEONI

" Jos (Bernice) slsmn Gravem-Ingليس Baking Co h1105 E Oak
 Le Page Arth J (Susie) h535 E Lindsay
 Le Pell Carroll E (Hazel) br mgr Standard Stas h702 N San Joaquin
 Leple Calvin embalmer Fisbie & Warren h545 E Miner av
 Le Port Georgina Mrs tel opr h1823 S American
 LeQuellie Albt C blrmkr h1436 S Aurora
 Leratora Nich r418 N Sutter
 Lercara Antone M shoe repr 205 N Calif r211 E Oak
 " Gasper J shoe repr Jos Lercara r1637 N Calif
 " Jos (Katarina) shoe repr 42 N El Dorado h1637 N Calif
 Le Riche Dalton mgr CIT Corp r1727 Lucerne av
 Lerindegui Paul (Maxine) printer Stockton News h608 E 9th
 Lertora Dominic farmer h105 Waterloo rd
 " John carp h2139 E Myrtle
 " Marion printer Stockton Blue Print Co
 " Rose R (wid Angelo) r2139 E Myrtle
 Lerza Annina r212 E Pine
 " Clara h212 E Pine
 Lesamis Emma Mrs h418 N Calif
 Leshner Wm clk r435 E Park
 Lessig Alvin (Carrie) sec formn AT&SFRy h124 E Anderson
 " Inez D sten Delta Whs Co r124 E Anderson
 Lester Donald J slsmn Hedges-Buck Co r215 S Grant
 " Floyd E (La Belle) dept mgr Sterling Inc h221 E Park
 " J L oil royalties 33 S Sutter r Clark Hotel
 " John (Lillian) h526 N Calif
 " Martha E r519 E Park
 " Oscar S (Jennie) pipeftr PG&ECo h215 S Grant
 " Wm J (Anna) h421 E Flora
 Lesti Orlando (Frances) brklyr h421 S Calif
 Lethin Anna solr r1507 E Walnut
 " Emil S carp h1507 E Walnut
 Leticia Anna (wid Danl) elev opr h521b S Calif
 " Frank r521b S Calif
 " Helen F clk Holly Sugar Corp r521b S Calif
 Le Tora Nick mech Branch's Inc r418 N Sutter
 Le Tourneau Jos W (Marcelline P) with R G Le Tourneau Inc h441 S Central av
LE TOURNEAU R G INC, R G LeTourneau Pres, Heavy Grading Equipment Mfrs, 1615 E Roosevelt at Wilson Way, P O Box 1290, Tel 471
 " Robt G (Evelyn) pres R G Le Tourneau Inc h221 Waterloo rd
 " Wm mach R G Le Tourneau Inc r441 S Central av
 LeVeau Albt emp Black's Package Co r1148 E Lindsay
 LeVeau Irene Mrs h526 N Aurora
 Levenson Ruth nurse Vanosse Hosp r517 E Channel
 Lever Sidney J (Nora F) millwright Poultry Producers h219 E Ellis
 Leversich Jack r207 N San Joaquin
 Leverett J Ennis (Vallie) h730 E Washn
 Levey Walter J (Maridian) h502 N Pilgrim
 Leville John r1945 E Sonora
 Levine Doris r208 W Oak
 " Morris pdlr h208 W Oak
 " Sadie opr PT&TCO r208 W Oak
 Levinsky Arth L (Levinsky & Jones) h1301 Argonne dr

HOTEL RAMONA**Garfield
1000****EVERY ROOM WITH PRIVATE BATH****QUIET — REFINED — HARMONIOUS****174 ELLIS ST.****San Francisco, Calif.**

STOCKTON CITY DIRECTORY (1935)

171

LEVINSKY

" C E cook Coll of the Pac

LEVINSKY & JONES (Arthur L Levinsky, Gilbert L Jones) Attorneys-at-Law, 351 Wilhoit Bldg, 311 E Main, Tels 343 and 344

Levinson David S women's clo 520 W Harding way

" Fannie Mrs r520 W Harding way

LEVINSON FURNITURE CO (Leon H Levinson) 321 E Weber Av, Tel 1289

" Leon H (Florence) (Levinson Furniture Co) h1330 N San Jose

Levitt Guy P dist mgr Reliance Life Ins Co r Hotel Wolf

Levy A & J Zentner Co C R Kelly mgr whol prod 102 N Wilson way

" Alvin T r1023 N Sutter

" Fredk (Frances) pres Stockton Development Assn h737 N San Jose

" Gustav (Rose) h850 N Baker

" J Aaron Rev (Pauline) rabbi Temple Israel h6 W Adams

" Jos (Hallie) coremkr h419 N Hunetr

" Mamie (wid Jack) r2193 Linden rd

" Maurice T (Augusta) firemn SFD h1023 N Sutter

" Max (Frances) h1120 N San Joaquin

LEVY MELVILLE M (Geraldine) Mgr Federal Adjustment Service h675 Bristol Av

Levzon Roy F emp R G Le Tourneau Inc r1240 N Wilson way

Lewallen Coleman W (Ella) swchmn h2212 Peralta av

Lewis Alfie L wrecker Acme Auto Wrkg Co r Genl Del

" Arth A (Eula) (Lewis-Yearout Motor Co) h730 E Miner av

" Arth J (Cath L) millmn h711 W Harding way

" Ashley V (Jessie M) roofer h434 S Stanislaus

" B emp Stockton Box Co r rt 2 bx 922

" Beaton E (Ethel) asst formn State Dept of Highways h1245 E Charter way

" Benj H (Carol B) tchr Stockton High Sch h1031 San Juan av

" Bert (Pearl) and State Bd of Equalization h1227 N Harrison

" Carl F (Jennie) firemn SFD h1430 E Lafayette

" Carl F jr auto mech S L Kampschmidt r1430 E Lafayette

" Clara nurse Dameron Hosp r2211 S American

" Clarence A mech Cal Tractor & Equip Co r820 S Sierra Nevada

" Dallas r131 N Calif

LEWIS E M & CO (E M Lewis) Investment Securities, Building and Loan Certificates, Stocks and Bonds, 304 First National Bank Bldg, 22 N San Joaquin, Tel 4870 (See left top lines)**LEWIS EARL M** (Emma C) (E M Lewis & Co) h2255 Lakeside Av, Tel 6692

" Edw r206 S San Joaquin

LEWIS

" Edwin N meat ctr Safeway Stores r rt 2 bx 922

" Effie Mrs atdt Stockton State Hosp r945 N Calif

" Ella P (wid J T) h245 S American

" Frank O (Bessie) city circ Stockton Daily Record r167 Stadium dr

" Frankie Mrs h144 W Lafayette

" Geo I lab r201 Hiawatha av

" Harry B (Carmel F) chauf h201 Hiawatha av

" Hazel M tchr Woodrow Wilson Sch h702 N San Joaquin

" J M tchr Stockton High Sch r Lathrop

" Jack r320 E Worth

" Jas E mech Lewis-Yearout Motor Co r rt 4 bx 130

" Jas V (Etta R) h2211 S American

" Jos A (Mary J) h820 S Sierra Nevada

" Jos L (Elsie) cannerywkr h445 S Ophir

" Kate B Mrs h927 N Baker

" Leona clk r143 Ramona av

" Libby (wid L V) r1545 S San Joaquin

" Margt F (wid A F) h420 S Pilgrim

" Oscar (Ruth) lab h713 E Market

" Paul E (Helen) h1215 University av

" Peter r420 S Pilgrim

" Ray W (Gertrude) opr Stockton Elec R R Co h219 E Monterey av

" Robt E (Hilda) slsmn Muldowney-Lucas Printing Co h1436 W Elm

" Robt R (Elma) signs, 730 E Market r140 Golden Gate av

" Ruth beauty opr r219 E Miner av

" Steph F (E Gwendolyn) auto mech h909 Beatrice

" Steph P (Bertha) mach h1545 S San Joaquin

" Thos D (Carrie) (Lewis & Green) h1011 N Edison

" Tony clk r34 S San Joaquin

" Violet beauty opr h219 E Miner av

" W Edw (Georgia) h242 W Washn

" Wm lab h133 S Calif

" Wm A (May E) electn h2136 Marsh

" Wm J (Idabelle) slsmn h438 S Central av

LEWIS WM T, Asst Cashier Stockton Savings & Loan Bank, r1011 N Edison, Tel 4196-W**LEWIS-YEAROUT MOTOR CO** (Art A Lewis, F A Yearout) Studebaker Trucks and Passenger Cars, Pierce Arrow Motor Cars, 740 E Channel cor Grant, P O Box 1491, Tel 693

" & Green (T D Lewis H P Green) genl contrs 343 E Main R805

Lewkowitz Louis (Ray) (Diana Apts) h707 N San Joaquin

" Roy Mrs mgr Diana Apts r707 N San Joaquin Leybly Eliz M Mrs h319 W Lafayette

Leyva Jos (Ribera) h1546 E Hazelton av

Lial Manuel S (Maria) gro 414 W Washn

Libbey Yale tchr Woodrow Wilson Sch r1212 W Walnut

LIBERTY FRUIT MARKET (Geo Dremalas) Fresh Fruits and Vegetables, 27 N California, Tel 912

" Laundry (R L Webster) 2121 S Sutter

LIBERTY

- " Leo J (Albina) emp Peffer Music Co h517 E Channel
 " Park 725 E Jefferson
 Libhart Arth W (Elsie) mach 311 N Sutter h510 W Oak
 " Blanche sten r730 W Poplar
 " Chas H (Ella) tchr Stockton High Sch 730 W Poplar
 " Edgar wtchmn r1336 E Sonora
 " Edwin cake icer Gravem-Inglis Baking Co r730 W Poplar
 " John E (Marcella) auto mech h1822 E Acacia
 " Ralph beer 19 N Wilson way
 " Wm H (Julia) potato chip mfr 1336 E Sonora
 Licciardi Anthony lab r1051 N Ophir
 " Fred (Anna) lab h1051 N Ophir
 " Fred jr lab r1051 N Ophir
 Licht Edw h428 E Sonora
 Lichtenfeld Ida (wid Max) h109 E Flora
 Liddicoat Edwin (Greta) pntr h11 Ramona av
 " Everett boxmkr r11 Ramona av
 " Harold E (Leila C) teller Mercantile Bldg-Loan Assn h1915 E Harding way
 Liden Adolph J swchmn SPCo r1022 S Grant
 " Edwin J swchboardmn r1022 S Grant
 " Harold E mariner r1022 S Grant
 Lidyrd Edw W (Grace) firemn SFD h227 E Sonora
 Liegeois Lillian slswn Sidney Estrin r1922 S San Joaquin
 " Rene J (Eva) slsmn L F Grimsley Inc h1922 S San Joaquin
 " Rene J jr servicemn L F Grimsley Inc r1922 S San Joaquin
 Lieginger Ellen h26 E Lafayette
 " Frank (Lucy) racing sec S J County Fair Assn h638 W Oak
 " Kate bkpr h721 E Lindsay
 " Walter driver Home Lndy r620 E Market
 " Wm H (Lottie) mgr Hotel Cunningham h620 E Market
 Lien Geo O h604 N Commerce
 Lierd Clarence M jr r640 N Harrison
 " Gladys (wid C M) h640 N Harrison
 " Richd r640 N Harrison
 Lierman Ena Mrs r1161 N Pilgrim
 " Roy chauf The Triolo Co
 Liesy Edwin P v-prin Victory Sch h927 N Van Buren
 " Elbert r927 N Van Buren
 " Geo H (Margt J) h1007 N El Dorado
 " Josephine M h1007 N El Dorado
 " L Earle (Margt) chauf Shell Oil Co h728 N Sutter
 " Margt J Mrs furn rms 1007 N El Dorado
 Light Ellen (wid Chas) h131 N Calif
 Lightfoot Harry (Ida) h329 E Channel
 Lightner Alf B (Frances) sec Bakers Local No 120 h121 S Sutter
 " Chas C (Edna) baker Otto Kern h510 S Sutter
 Lillard Dorothy r1831 E Jefferson
 " Jos (Helen) h1831 E Jefferson
 " Karyl K window frmr Donovan Smart Shop h453 E Hampton
 Lille Elmer mech Stockton Ice & Fuel Co r309 South D
 Lillie Everett bus opr h841 N Center
 " Vivian r841 N Center
 Lilly Ernest L (Clara C) h1844 Carmel av
 " John C r1844 Carmel av
 " Rooms (Peggy Evans) 14 N Center
 " Rooms (Mrs Betty Ross) 134 S Center
- Lillybridge Allen G (Susie G) (Standard Welding & Mach Co) h1610 E Walnut
 " Hugh (Standard Welding & Mach Co) r520 E 5th
 Lim On restr 147 S El Dorado
 Limbaugh Anna (wid Harold) h235 Sonoma
 Limp Jos C clk S M Chong r802 E Weber av
 Linabary Jeanette r1940 N Center
 " Thos A (Lulu) elev opr Wilhoit bldg h1940 N Center
 Lincoln Cabins W J Garriott mgr 614 S Lincoln
 " Robt T (Madeline) h131 W Wyandotte
 " Rooms (Suckihi Oto) 12 S Center
 " Rose (wid Ira) h520 E Channel
 " School 125 S Ophir
 " Theatre H S Hayashino mgr mot pict 28 S El Dorado
 Lind Alice M mgr Pleasant View Rooms h841 E Main
 " Louis (Addie) uphol h529 E Fremont
 Lindberg Christina (wid John) r337 W Willow
 " John E barber 2039 Pacific av r rt 6 bx 308
 Lindemann Verner L sub sta mntr Central Cal Traction Co r645 E Lindsay
 Lindenstein Ella (wid C G) h1020 N Van Buren
 Lindholm Louis slsmn Associated Printing Co
 Lindner Edgar emp Fibreboard Products r300 E Acacia
 Lindsay Apartments C A Gustafson mgr 119 E Lindsay
 " Caryl (Bessie) musician h208 S American
 " Ernest H (Murnie) mech A J Gault h431 E Jackson
 " H Howard (Kathryn B) slsmn h311 S American
 " Hiram (Mary A) jan El Dorado Sch h25 W Walnut
 " John E (Maude M) rancher h608 E Washn
 " Kathryn B Mrs mgr Adams Apts 311 S American
 " Mabel (wid Jas) h329 S Sutter
 " Melva nurse r132 W Walnut
 Lindsey Alec T brkmm h1531 S Hunter
 " Birdie R chf matron PT&TCo r25 W Walnut
 " Ida M (wid J M) h924 N Sutter
 " Rev (Cleora) opr Stockton Elec R R Co h60 Golden Gate av
 Lindsley Sterling L agt Cal Westn States Life Ins Co h543 E Wyandotte
 Lindstrom Chas O furn rms 335 E Washn
 Linehan Kath drsmkr 420 Della
 Ling Hung restrwkr h530 E Washn
 " Tony Soi h325 E Sonora
 Lingane Wm (Glenda) stevedore h345 W Flora
 Linger B Otto supt h222 S Monroe
 Lingo Benj chauf r416 S San Joaquin
 Linhard Eliz N (wid Clarence) nurse h612 E Oak
 Link Maurice S slsmn W O Traphagen h437 E Fremont
 Linn Danl (Carrie L) h651 W Walnut
 " Harriet M Mrs r730 N Central av
 " Leonard D dentist 242 N Sutter R 708 r651 W Walnut
 " S W clk r440 E Weber av
 Linscott Adeline r14 E Flora
 Lion Drug Co (M E Lubasch) 130 E Main
 Lions Club meets Tuesdays at Hotel Stockton
 Liotard Leon (Rose) lab Park Dept h528 E Church
 Lipp Albt E clo prsr Henry Dreher r300 S San Joaquin
 Lippen-Holtz Jos (Maxine) h523 E Maple
 " Maxine Mrs tel opr Katten & Marengo r523 E Maple

T. W. THOMAS -- INSUROR

TELEPHONES 1355 and 5605

BELDING BLDG., 110 N. San Joaquin Street

Stockton, California

STOCKTON CITY DIRECTORY (1935)

173

Lipscomb Edna L sten r1151 W Rose
" Wm M (Edith) bkpr F J Dietrich & Co
h1151 W Rose
Lira Antonio (Kath) emp Fibreboard Products
h535 Aspen
" Ememesio lab r535 Aspen
Lirzewski Chas J farmer r635 E Main
Liscom Frank N (Lillian) bldg contr 947 W
Poplar
" Mary tchr r947 W Poplar
" Mary (wid F M) r947 W Poplar
" Ralph r947 W Poplar
Liske John r532 E Main
Litchfield Doris stdt nurse Dameron Hosp
" Myrna r1012 W Elm
Little Frank r46 W Main
Little Book Shop Mrs N S Hammond mgr lending
library 725 N El Dorado

**LITTLE CHAPEL OF THE VALLEY (Casa Bo-
nita Mausoleum Co Inc) End Cemetery
Lane 1 blk East of N California Car Line,
P O Box 322, Tel 3536 (See back cover and
page 17)**

" Edw mech Tourist Garage
" Inez Mrs h615 N American
" Jas H (Eunice) trucker Taylor Milling Corp
h803 Anteros av
" John H (Emma) meat ctr Harold Hansen
" Leslie G (Margt) h129 W Poplar
" Thos A h1429 Pinchot
" W Geo (Martha) mgr Union Planing Mill
h212 Euclid av
Littlefield Bertram J (Nellie) h945 S Grant
Littlehale Chas E (Charlotte) v-pres-mgr
Stockton Land Loan & Bldg Assn h1530
N Center
- Sargent W (Ruth M) sec-treas Stockton Land
Loan & Bldg Assn h1150 Vernal way
Littlejohn Jas K (Gladys) h803 S Tuxedo av
Littleton Emmett E (Miriam) clk PO h630 N
Van Buren
" Kathryn I Mrs mgr Noreen Apts h702 N
San Joaquin
" Milton h2826 E Miner av
" W E (Josephine) clk PO r rt 4 bx 52
Livacich Jack cook Michl Vukich r705 N San
Joaquin
Livermore Bert J (Rose) lab Park Dept h1222
S Pilgrim
Livezey Harry L (Pearl) emp Fibreboard
Products h1536 W Harding way
Livingston Byron (Gertrude) coml artist Stock-
ton Photo-Engaving Co h1885 Lucerne av
" Chas F typesetter Hansen-Carter Co r620 E
Oak
" Chester S (Isabel) auto mech PG&ECo h128
E Pine
" Clara M (wid Fred) h1215 E Weber av
" Gertrude F clk PT&TCo r1885 Lucerne av
" Nellie Mrs h620 E Oak
Livingstone Wm F hoist eng h947 S Pilgrim
Livoni John P (Edna) with Coll of the Pac
h155 W Alpine av
Lloyd Benj slsmn r1466 W Harding way
" Geo (Lena) brklyr h1438 E Washn
" Silas (Marie S) lab h2060 E Washn
Lobasco Rocco (Rose) h2127 E Hazelton av

Lobenberg Gerald (Viola) slsmn h1148 W Rose
Lobosco Jas r1917 E Sonora
" Orlando (Minnie) shoe shiner 723 E Main
h1917 E Sonora
Lobrvich John (Minnie) cook h1260 N Ophir
Local Retail Code Authority for Stockton G L
Fox sec 234-238 N El Dorado
Lockey Stanley slsmn Golden West Lndy Co
r College of Pacific
Lockhart Harry H (Blanche) lab h2262 E Mar-
ket
Lodde Lewis A (Elsie) drugs 2153 E Main
h2112 E Lafayette
Loeber Eliz (wid J F) h501 N Calif
Loehr Gladys credit mgr Gensler-Lee Jwlyr
Co r621 N Sutter
Loewen Saml wrecker Acme Auto Wkg Co
r646 E Lafayette
Lofberg Theo F (Marguerite) slsmn John
Breuner Co h1248 W Park
Loflin Foy B lab r410 N Aurora
" Ivan O (Eula) barber 1702 E Main h1710 do
" Lee (Mae) lab h1604 E Market
" Richd D (Elcie) baker Gravem-Inglis Baking
Co h738 E 6th
" Woodrow (Gertrude) hlpr Gravem-Inglis
Baking Co r1604 E Market
Loftus Jos F (Sue A) pntg contr 128a N Sierra
Nevada
" Sue slswn The Wonder r128a N Sierra Ne-
vada
Logan Fay r1036 N Wilson way
" Lois V tchr Fair Oaks Sch h1036 N Wilson
way
" Nellie Mrs r1430 E Anderson
**LOGAN STUDIOS (F G, G B and F R Schnei-
der) Commercial and Portrait Photogra-
phers, Leica Cameras and Accessories,
Victor 16 M. M. Movie Equipment, Films
and Framing, 20 N San Joaquin, Tels 1498,
2737 and 5484-J**
" Wm (Nellie) lab h1426 E Weber av
Logano Isabelle Mrs h437 W Washn
Logsdon Everett E (Stella) h20 S Wilson way
" Maurice r20 S Wilson way
Logue Oliver (Bertha L) meter tester PG&ECo
h215 E Worth
Loll Chas (Lillian) barber h18 W Jefferson
Lomasson Clarence J restrwkr Harts r rt 6
bx 447
Lomaya Fausto kitchen hlpr St Joseph's Hosp
Lombard Frank emp Stockton Box Co h537
E Oak
" John P clk SPCo h245 S Yosemite
Lombardi Angelo (Rose) clk h1030 S El Do-
rado
" John C (Dora) mgr Civic Apts h130 E Fre-
mont
" John C jr servicemn Bright Spot Elec Co
r130 E Fremont
" Rose (wid Jos) h905 S El Dorado
Lomboy Ceriaco (Leoncia) lab h531 S Amer-
ican
Lomeye Frank (Soliadad) h336 E Church
Londick John restrwkr r210 S Calif
" Lloyd r210 S Calif
Loneragan John lab r101 W Charter way

- Loney Clara (wid J W) h201 E Pine
 Long Andw h122 N Stanislaus
 " Andw C (Ella) jan Pub Library h640 W Willow
 " Beatrice E clk F W Woolworth Co r908 S Calif
 " Chas teleg opr r2167 S Sutter
 " Claude (Hattie) h731 N Harrison
 " Clyde W (Evelyn) aud Stockton Daily Record h Bloomfield av nr Grange av
 " Delmar r1665 Stanford av
 " Dorothy sten Oullahan-Hobin Co r640 W Willow
 " Edmond M clk Harold Boyd r247 S Calif
 " Eva (wid E H) r21 E Wyandotte
 " Eva K Mrs (Eva Kimmel Beauty Shoppe) h41 W 8th
 " Geo (Eva) emp Fibreboard Products r41 W 8th
 " Geraldine G sten Port of Stockton r640 W Willow
 " Hedda (wid J R) h1665 Stanford av
 " Henry clk Hotel McKinley r25 S El Dorado
 " Ira R hay 24 W Weber av h548 N Sutter
 " Isabel r1665 Stanford av
 " Jack r247 S Calif
 " John F (Wanda) lab h1219 E Channel
 " Kenneth furn rms 248 W Main
 " Lawrence L servicemn Wilson-Schulz & Co h315 E Weber av
 " Lola (wid Chas) h1014 S San Joaquin
 " Louise B Mrs r1607 S Grant
 " Puey meats 310 E Market
 " Rauleigh (Grace) h334 N American
 " Ray C farmer h2222 E Lindsay
 " Thos J (Elsie B) police SPD h821 W Oak
 " Walter S (Essie) chauf h248 Anteros av
 " Ward W Rev (Evangeline) pastor First Presbyterian Cr h1428 N Center
 " Wm h146 N Grant
 " Wm H (Flora) pntr h1012 S San Joaquin
 " Wm W (Ruth) h908 S American
 Longacre Earl (Mary) mech Yolland Ice & Fuel Co h198 Hiawatha av
 " Esther Mrs h311 S American
 " Lawrence (Beatrice) formn R G Le Tourneau Inc r rt 3 bx 22w
 " Monroe msngr Central Drug Co r198 Hiawatha av
 " Orville (Alice) driver Natl Towel & Lndy Co h121 S Sutter
 Wm I (Louise M) millmn h133 Hiawatha av
 " Wm S clk Central Drug Co r704 E Lindsay
 Longeway Clarabelle slswn Wilson's Confectionary r1226 W Oak
 Lonigan Alice L (wid Jess) furn rms 114 S Stanislaus
 Lonjers Henry C clk PG&ECo r1858 S Calif
 " Molly (wid Henry) h1858 S Calif
 Lonquist Lowry O (Lura) tchr Pub Schs h109 Knoles way
 Lonsdale Dorcas A elev opr The Wonder r420 N Harrison
 " Eliz clk r420 N Harrison
 " Ernest (Jessie) lab Stockton Iron Wks h420 N Harrison
 " Ernest E (Judie) city editor Stockton Evening News h436 E Lindsay
 " Judie Mrs society editor Stockton Evening News r436 E Lindsay
 Look Benj lab r118 S Monroe
 Loomis Henry L (Cordelia) blrmkr SPCo h1221 E Channel
 " Kenneth M h140 S American
 Loong Kong h423 S Hunter
 Loop Earl M (Elsie) gas sta 514 E Washn h323 N San Joaquin
 Loos Danl C (Algena) carp h1452 S Hunter
 " Oliver r1452 S Hunter
 " Oliver (Minnie) mach h24 E Jefferson
 " Wm lab r209 E Weber av
 Looser Calvin J optom 343 E Main R 215 r Lodi
 " Hazel Mrs clk Natl Dollar Store r1220 E Market
 Lopez Albt lab r247 S Aurora
 " Albt J (Myrtle M) auto mech h2424 1/4 N Calif
 " Ascencion V (wid Apolineo) h921 S Aurora
 " Benj (Ida) formn Peerless Milling Co h211 E Ellis
 " Blanche Mrs h247 S Aurora
 " Cath Mrs h21 W Anderson
 " Clemens (Ada) trucker Poultry Producers h1731 S Hunter
 " Ernest emp Fibreboard Products r Waterloo rd PO bx 52
 " Ethel Mrs r613 W Flora
 " Felix (Josephine) driver Yolland Ice & Fuel Co h219 E Hazelton av
 " Gaston (Louise) h526 S Wilson way
 " Joe H (Esther) lab h314 W Washn
 " John E r528 Sharon av
 " Jos (Mary) lab h1248 E Scott's av
 " Juan lab r1248 E Scott's av
 " Leon (Vera) lab h332 E Sonora
 " Louise (Cecelia) lab h447 W Scott's av
 " Manuel J (Mary) slsmn h430 E Anderson
 " Marie h226 W Market
 " Martha Mrs h114 W Market
 " Mary slswn Federal Outfitting Co r430 E Anderson
 " Peter (Sophie) lab h239 S Aurora
 " Theo concretewkr r219 E Hazelton av
 " Victor lab h319 E Hazelton av
 " Ygnacio h124 W 3d
 Lorán Dennis (Gladys) trucker h1932 S Calif
 Lord Derrick V (Luella) dairywkr h1852 W Harding way
 " Harold (Vera) clk h835 N Lincoln
 " J H clk Port of Stockton
 " Wm genl agt Railway Exp Agcy r121 S Sutter
 Lorentzen Elsie r Emil Lorentzen
 " Emil (Tillie) porter E A Test h Michigan av nr Mission rd
 " Oren r Emil Lorentzen
 Lorenzoni Addie Mrs dental nurse A S Shaw r1216 W Vine
 " Eugenio (Addie) barber 312 1/2 E Market h1216 W Vine
 Losch Albt A (Alma) setupmn R G Le Tourneau Inc h1604 E Walnut
 Losekann Dorothy F tchr Lafayette Sch r1218 W Harding way
 " Jos (Annie) archt 1218 W Harding way
 " Thelma asst Pub Library r1218 W Harding way
 Lossman Chas A (Elsie) h638 E 4th
 Loudes John cook Louis Loudas h121 S Sutter
 " Louis restr 21 S Sutter r121 do
 Loudik U J (El Supremo Winery)
 Loughlin Harold r619a E Sonora
 Louie Harris gro 133 S Center r216 E Church
 Louis Chas lab h1142 S San Joaquin
 Loukes Clara (wid F W) h1429 S Sutter
 " Edw r1429 S Sutter
 " Ellen waiter A L C Erickson r1429 S Sutter
 Loupe Jas R (Alta M) mgr W E Snook h21 W Poplar
 Loureiro Marie C bkpr r421 E Lindsay

W. O. Traphagen

320 EAST WEBER AV.
TELEPHONE 8725

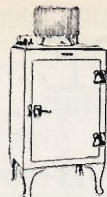

GENERAL ELECTRIC Home Appliances

STOCKTON, CALIFORNIA

STOCKTON CITY DIRECTORY (1935)

175

LOUTTIT, MARCEAU & LOUTTIT (T S and
T H Louttit, D V Marceau) Attorneys-
at-law, 906 California Bldg, 11 S San Joa-
quin, Tel 312

" Thos S (Anna J) (Louttit, Marceau & Lout-
tit) h709 W Willow

" Tom H (Alice M) (Louttit, Marceau & Lout-
tit) h52 W Adams

Love Alf lab r436 Mariposa av

" Arth C pntr r436 Mariposa av

" Bertha E Mrs sec to City Supt of Schools
r1809 E Poplar

" Floyd R (Edith C) dir Continuation High
Sch h825 W Harding way

" Fredk C (Margt) carp h1346 E Worth

" Geo A (Nelle M) eng h1427 E Acacia

" Harry B steward Native Sons Club h1324
E Miner av

" J D r Hotel Sutter

" Robt R r825 W Harding way

" Vernon C (Bertha) formn R G Le Tourneau
Inc h1809 E Poplar

Lovecchio Joe (Bessie) h1431 E Hazelton av

" Peter (Marian) lab h520 S Ophir

Lovejoy I Delevan r664 S Regent

" Winifred tchr Stockton High Sch h664 S
Regent

Lovelace Wade H h1126 E Market

Lovelady Walter L r412 E Cleveland

Loveless Stella r114 N Stanislaus

Lovell Clarence D (Mabel M) auto repg 232
E Miner av h1620 W Poplar

Lovelie Lucille barber 6 E Main

Loveridge Linda Mrs adt Stockton State Hosp
h711 E Miner av

Lovett Chas E (Margt) h1434 W Walnut

" Harry (Denise) photog 214 S San Joaquin

Lovgren Dorothy Mrs clk Arth Samuel h829
W Poplar

Lovi Josephine Mrs r115 S Monroe

" Salvador trucking 22 S Monroe h115 do

Lovotti Fred (Laura) lino opr Il Sole r1420
E Market

" Luis (Mary) h1420 E Market

Low Dick (Jessie) clk h335 E Hazelton av

" Isabel r35 E Anderson

" Kay H L Mrs h35 E Anderson

" Margt E Mrs emp Stockton Dry Gds Co
r1323 W Poplar

" Thos M (Margt E) agt McCormick Steam-
ship Co h1323 W Poplar

Lowden Eleanor E Mrs opr PT&TCo r1430
E Poplar

" Lettie Mrs r1701 N Wilson way

Lowder Blanche S opr PT&TCo r104 W Oak

Lowe Dorothy Mrs r219 W Oak

" Estelle G clk Natl Dollar Store r721 E Main

" Gerald h85 Euclid av

" Homer J (Priscilla) entomologist h725 N
Center

" Hong G clk Natl Dollar Store r217 S Sutter

" Nilus A appr Davies Painting Serv r405 E
Poplar

Lowell Bessie C Mrs r1727 S Stanislaus

" Chas J (Kate) lab h346 S Calif

Lowry Harold F (Madeline) lab h1322 S Stan-
islaus

LOWRY

" Harold W (Clarise) slsmn Western Oil &
Ref Co h538 E Cleveland

Loy Francis R (Minnie) h438 W Jefferson

" Jas (Loy & Minturn) r225 Stadium dr

" John h122 Moss av

LOY LOREN W (Leila) Bonds and Insurance,
33 S Sutter, Tel 676, h225 Stadium Drive

" & Minturn (Jas Loy Jas Minturn) gas sta
747 N Calif

Loyalty Court No 38 Order of Amaranth 340
E Market

Lozano Jesus (Soledad) h232 N Pilgrim

" Philip (Margt) lab h1527 S Sutter

" Tony (Mary) lab h630 W Market

Luard Kermit M (Iris) h730 E Miner av

" Wm S tinsmith h730 E Miner av

Lubin Morris (Katie) h840 S Hunter

" Myron slsmn r840 S Hunter

Lubkeman Conrad W h1601 S Calif

" Eda r1601 S Calif

" Wm H (Florence) carp h27 W 3d

Lubosch Josephine R r1146 N Hunter

" Melville E (Beckie) (Lion Drug Co) h1146
N Hunter

" Nadine H social wkr r1146 N Hunter

Lucas Alice Mrs (Philadelphia Rooms) h36 S
El Dorado

" Alta Mrs printer Stockton Daily Record
r1128 N Commerce

" Clara (wid Anton) h1225 E Market

" Geo J (Josie W) baker Hotel Stockton h1217
S Harrison

" Hazel Indywkr Golden West Lndy Co h212
N Calif

" J Robt (Rena E) formn Stockton Evening
News h1120 W Walnut

" Jack (Ella) h2209 E Market

" Jack mech G B Eckhart r rt 1 bx 47

" Jas A (Florence) auto mech h895 Sullivan av

" John roller opr Street Dept r2209 E Market

" Mary M Mrs (Hotel Lenox) h17 N Calif

" Richd h311 S American

" Saml S (Etta) gdnr Court House h920 Pleas-
ant av

" Sampson clk r920 Pleasant av

" Thos L (Katie) lab h133 S Calif

" Thos M partsmn A P Labrucherie r405 E
Poplar

" Una clk Stockton High Sch r245 E Flora

Lucchesi Edw (Eda) h315 S American

" Frank (Irene) paperwkr h753 Pleasant av

" Geo (Cora) beer 1 S Center h1638 S El Do-
rado

" Justina (wid Frank) h136 S Harrison

" Paul V (Sylvia M) firemn PG&ECo h1332 E
Lafayette

Lucchetti Dora A bkpr Security Title Ins &
Guar Co r725 N Lincoln

" Esther S bkpr A R Cooke r725 N Lincoln

" Frank J clk PG&ECo r725 N Lincoln

" Giovanni h627 N Wilson way

" John (Elisa) shoe shiner 130 E Weber av
h725 N Lincoln

" Jos shoe repr 629 N Wilson way r627 do

Lucchise Edw emp Fibreboard Products r315
S American

FRED W. MOORE

Opfomefrist and Opficiian

12 N. California St

Phone 1473

Don't Blink and
Squint Over Print . . .

Correct Glasses Give
Eye-Ease

"See Moore and See Better"

176

(1935) R. L. POLK & CO'S

LUCCHISE

" Frank emp Fibreboard Products r953 Pleasant av
Lucci Jos lab r204 W Main
Luce Clifford (Lucy S) h Clarendon nr Grange
" John A lab r710 E Oak
" Maria A (wid C E) r2211 Kensington way
" Mary C Mrs h515 W 9th
" Ray B (Cath) h709 E Miner av
Lucero Fred dish washer Wilson's Confectuarant r29 E Market
" Lola (wid Juan) r2118 E Weber av
" Manuel (Trinie) lab h2790 E Lafayette
" Rudolph (Adeline) h2113 E Hazelton av
Luchetti Orealia clk Stockton Savings & Loan Bank r rt 1 bx 842
Luck Arch L (Elena) farmer h1221 W Acacia
" J M tchr Fremont Sch r Manteca
Lucken Geo A (Elsie A) hlpr Kraft Cheese Co h1810 N Acacia
Luckenbach Steamship Co Inc J B Wyand dist frt agt 343 E Main R 902
Lucus Lillian Mrs jan h637 E Lafayette
Ludlow Jos (Louise) mech Althouse-Eagal Co h605 W Flora
Ludlum Mildred social wkr County Welfare Dept r1028 N Sutter
Ludwigsen Bjarne L (Roxie M) welder h822 N San Joaquin
" Roxie M Mrs beauty shop 822 N San Joaquin
Lueck Louise (wid G A) h1240 N Wilson way
Luedtke J W h1130 Pinchot
Luft David (Opal) clk Stockton Box Co h1660 Berkeley av
" John emp Stockton Box Co r124 N Filbert
" Vic W emp Stockton Box Co r224 Blain av
Lugero Helen r1518 S San Joaquin
" Isabel sten r1518 S San Joaquin
" Leo clk r1518 S San Joaquin
" Stella music tchr r1518 S San Joaquin
Luhrs Wm slsmn r904 E Main
Luiselli Jas emp Fibreboard Products r Modesto
Lujan Ben (Frances) clk h402 E Worth
" Clara r402 E Worth
" Ysaro B (Elena) farmer h2236 S American
Lukas Jas r328 E Lindsay
Lukenbill Peggybob clk r455 N Regent
" Robt (Marjorie) real est 305 E Weber av h455 N Regent
Lukes Gladys G tchr Stockton High Sch r22 E Rose
Luly Albt barber J D Uomini h1955 S San Joaquin
" Beatrice M emp Stockton Dry Gds Co r9 E Geary
" Eliz (wid Jas) r1955 S San Joaquin
" Emily (wid Frank) smstrs Manthey Bros h124 E Clay
" Jas prsmn Housen-Carter Co r9 E Geary
" Jas H (Beatrice M) barber E C Schaffner h9 E Geary
Lum Donald jan r332 S San Joaquin
" Mow h204 E Sonora
Luna Arnulfo (Marion) lab h2436 E Myrtle
Lunbeck Elmer B (Gertrude) bkpr h1878 Jewell ct

Lund Bert (Helen) h1330 S American
" Fred h415 E Noble
" J W M (Grace) h2030 Pacific av
" Lloyd L (Olive M) h610 E 9th
" Mary J (wid M J) h223 E Acacia
" Nelson (Adeline) br mgr Signal Oil Co r rt 3 bx 416
" Oscar A (Lillian) installer Sterling Pump Corp r Ripon
" Peter J (Lucille) cond h233 E 5th
Lundberg Volberg L tchr Fremont Sch r Ripon
Lundgren V C setupmn R G Le Tourneau Inc r rt 1 bx 364
Lundholm Wm C (Sylvia) mach h1335 E Church
Lundquist Doris r402 Lexington av
Lundy Everett W (Eliz M) slsmn Sterling Pump Corp h716 Bristol av
" J Ellis (P Louise) genl slmgr Sterling Pump Corp h2101 Beverly pl
Luneta Post No 52 VFW 501 N Center
Lunt Lillian E r201 W Alpine av
" Wm M (A Evelyn) (Robinson & Lunt) h201 W Alpine av
Lupe Earl M gas sta 518 E Washn r323 N San Joaquin
Lupett Florence bkpr Curnow Bros r Linden
Luphold Rollin C (Frances) icemn h1550 E Main
Lusignan Jos T (Annie M) slsmn A J Gault h628 N Commerce
Lusy Emelia Mrs clk B W Silva r730 N Yosemite av
" Emil E (Emelia) firemn SFD h730 N Yosemite
Luther Jas C h1936 S American
Lutrick Harry J lab SPCo h829 N Calif
Lutz Chas (Dora A) h1120 N Ophir
" Dora A Mrs bkpr N W Mutual Life Ins Co r1120 N Ophir
Lux Geo (Evelyn) clo prsr G B Rickman r rt 3 bx 428
Lyman David B (Lyman & Keister) lawyer 343 E Main R 616 r rt 1 bx 421
" Edwin signmn Stockton Neon Sign Co r2011 E Myrtle
" Edwin B (Aleen C) switchmn AT&SFRy h1343 E Hazelton av
" Harriett C r1343 E Hazelton av
" J F electn G A Grider
LYMAN & KEISTER (D B Lyman, C T Keister) Accountants, 616 Bank of America Bldg, 343 E Main, Tel 5878
Lynas Thos ranchwkr Stockton State Hosp r1200 N Calif
Lynch Agnes J r141 W Cleveland
" Anna V h1013 N San Joaquin
" Cath E (wid T E) h328 E Lindsay
" Cora Mrs with Col of the Pac r Anderson Hall
" Edw driver El Dorado Brewing Co r241 N San Joaquin
" J E r241 N San Joaquin
" Jas W (Lena) lab h533 S Grant
" Jos F (Eliz) h133 E Cleveland
" Mary C clk City Assessor r141 W Cleveland
" Patk h141 W Cleveland

LYNCH

- " Peter J slsmn h710 N San Jose
 " Thos r38 W Washn
 " Walter F lawyer 343 E Main R 829 r Hotel Sutter
 " Wm P J (Karen) phys 242 N Sutter R 405 h1505 N San Joaquin
 Lynd Albt W (Bernice) h820 N Argonaut
 Lynde Albt W prin El Dorado Sch r820 N Argonaut
 " Andw P (Lucille) dep County Treas h416 E Flora
 " Geo W h1757 Stanford av
 " Lucile R teller First Natl Bank r416 E Flora
 " Martha L r1757 Stanford av
 Lynn Alton V adtl Stockton State Hosp r1200 N Calif
 " Geo B (Eliz) miner h728 E Channel
 " John r2178 E Market
 " King T (Viola) emp Fibreboard Products h2687 E Marsh
 " Raymond (Bernice) lab h2183 Linden rd
 Lyon Amy L (Mrs sten PG&ECo r1205 N El Dorado
 " Chas lab h309 Grove
 " Merle bkpr C M Menzies r1775 N Hunter
 Lyons Bridget (wid Martin) h825 W Flora
 " Cecelia Mrs bkpr Risso Bros r1526 E Worth
 " Chas T (Eunice) slsmn A J Gault r rt 4 bx 210
 " Edw P (Mabel D) plmbr Miller-Hays Co h1770 East av
 " Gordon (Elsie) acct h306 Regent ct
 " Geo W (Mary L) office mgr Weyl-Zuckerman & Co r Morada la
 " Grace E nurse r1526 E Worth
 " Harry D photog 131 E Market h219 E Miner av
 " Harry G (Cecelia) collr Stockton Ice & Fuel Co h1526 E Worth

LYONS JESSE R (Keturah A) Plumbing and Heating, Estimates Furnished, 1006 N Wilson Way, Tel 7613, h1754 East Av, Tel 5757

- " Lillian r327 S Stanislaus
 " Mary J Mrs r1411 E Washn
 " Minnie Mrs h438 E Washn
 " Oscar r820 E Weber av
 " Sarah (wid R H) h222 Moss av
 " Wm bartender r322 E Market
 " Wm M (Helen F) tractor opr h622 W Poplar
 Lyster Thelma r548 W Flora
 Lytle Alice nurse h537 E Oak
 " Chas W (Florine) h146 Ramona av
 " Raymond bxmkr r601 N Orange
M & R HOME SERVICE (Francis Rodgers, F M Miller) Termites Controlled, Dry Rot Fungi Treated, Licensed Contractors, All Work Guaranteed, 500 W Oak, Tels 2428 and 5067-W
 Maasberg Arth O (Sophie) jan Fox Cal Theatre h1331 W Park
 Mabius Helen Mrs maid h215 E Fremont
 Mabrev Aura J tchr h425 E Magnolia
 Maccabee Hall 315 E Weber av
 MacDonald Archie (Margt J) jan El Dorado Sch h615 W Vine
 " Emily (wid Archer) h545 E Charter way
 " Ethel h135 E Magnolia
 " Jas A chauf r615 W Vine
 " John A (Maude) prin Lottie Grunsky Sch h650 S Central av
 " Margt H Dep Sheriff r615 W Vine
 Macedo D J (Mary) lab h330 S San Jose

- MacDonald Peter A (Corinne) buyer Platt Produce Co h Elmwood av nr Burleigh av
 Macdonell Chas H (Mildred) slsmn G B Eckhart 920 E Market
 MacGahen A B adtl Stockton State Hosp r1200 N Calif
 Machila Francisco billiards 25 E Lafayette
 Machinski Paul lab r711 S Lincoln
 Macias Francisco (Dolores) auto mech h2122 E Scott's av
 " Ramon (Ampaho) lab h2493 E Sonora
 Macintyre Grace R dept mgr The Wonder r707 N San Joaquin
 Mack Carrie L (wid Edw) h637 E Market
 " International Motor Truck Corp H E Engman mgr 24 N Aurora
 " Susanna r2410 W Acacia
 MacKay Wm H (Lena C) dept mgr Smith & Lang h1030 N Argonaut
 MacKenzie Amelia Mrs h715 N Sutter
 Mackey Blanche Indwkr Stockton City Lndy & Parisian Clnrs r211 E Jefferson
 " Frank J (Alice P) shoe repr 239 E Market h1466 W Harding way
 " Jas (Nellie) jan PG&ECo h1549 S Calif
 " Jerry clk Levinson Furn Co r211 E Jefferson
 " John W (Blanche) Indwkr Stockton City Lndy & Parisian Clnrs h211 E Jefferson
 Mackie Chas ptrnmkr Stockton Iron Wks r840 N Hunter
 " Wm M carp h410 E Clay
 " Clyde V sawyer r1528 E Anderson
 " David I (Irene) h1528 E Anderson
 " Edna E opr PT&TCo h517 E Channel
 " Florence I opr PT&TCo r1528 E Anderson
 " Robt I (Angeline) slsmn PG&ECo h1706 W Walnut
 Mackrell Geo W h5 E Park
 MacLean John H tallymn Stockton Lbr Co h1509 Berkeley av
 MacLellan Fred W driver Overland Transfer Co r418 E Miner av
 MacLeod Kenneth R (Pearl) serv mgr Hansel & Ortman h1310 E Oak
 " M K chauf Walter Haddock r1121 E Miner
 Macon Booker T pdlr r2074 E Weber av
 " Susan (wid F P) r2058 E Weber av
 " Wm pdlr h2074 E Weber av
 MacPherson Kenneth H optom 343 E Main R 528 h1170 W Walnut
 Macpherson Marjorie S r714 N Van Buren
 Madalio Edw (Emilia) barber h332 E Washn
 Madden Andw J (Margt) eng h1519 S San Joaquin
 " Annie M (wid J L) r124 E Walnut
 " Edw M capt SFD r435 E Rose
 " Frank M (Marie) asst druggist Owl Drug Co h246 E Ellis
 " Henrietta musician r1519 S San Joaquin
 " John R (Allie) linem h18 W 7th
 " Paul lab Geiger Iron Wks
 " Pearl Indwkr Stockton City Lndy & Parisian Clnrs r1721 Stanford av
 " Stanley S (Pearl) driver Calif Fireproof Stge & Transfer Co h1721 Stanford av
 Maddex Donald D mach R G Le Tourneau Inc r329 N Sierra Nevada
 " Kenneth D (Evelyn L) chauf Shell Oil Co h1460 W Willow
 " Robt V mach R G Le Tourneau Inc r1046 N San Joaquin
 Maddock Geo h239 W 6th
 Maddox Terrell G (Mary L) mgr Williams Diamond Co and pres Stockton Stevedoring Co h1302 W Acacia
 Madeiros Jos beer 27 S Center