



WE BUY OLD GOLD AND PAY CASH

PESCE & CO.

"CREDIT JEWELERS"

211-213 E. WEBER AVENUE, STOCKTON TEL. 256

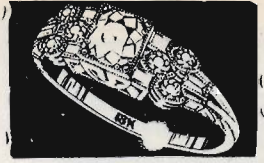

EVANS

- " John A (Frances M) brkmm h1925 S American
- " John J lab h1018 S Aurora
- " John O clo clnr Nu-Way Clnrs r1925 S American
- " Kath F Mrs h519 E Lindsay
- " Laura V (wid A W) opr PT&TCo h3037 N Calif
- " Leah (wid J E) h744 E Washn
- " Mae A Mrs clk L L Mahin h411 E Rose
- " Margt H (wid J M) h835 S San Joaquin
- " Margt O r1704 N San Joaquin
- " Marie F Mrs bkpr h322 E Oak
- " Marion eng r58 W 6th
- " Mary Mrs h1724 W Acacia
- " Mary N tchr Luther Burbank Sch r210 Stadium dr
- " Merrill (Kathleen) br mgr Shell Service r429 E Monterey av
- " Oliver R (Nellie) supt PG&ECo h630 N Regent
- " Paul W (Esther) investigator State Bd of Equalization h2630 Crafton way
- " Peggy (Lilly Rooms) h14 N Center
- " Ralph H eng h1744 W Willow
- " Robt W r226 W Clay
- " Robt W (Ida S) eng PT&TCo h1704 N San Joaquin
- " Roy D lab r928 N Pilgrim
- " Ruth E (wid W H) h226 W Clay
- " Saml G (Frances C) eng h432 E 9th
- " Thos L (Hazel B) meat ctr h950 Pleasant av
- " Virgil J (Emma) h633 E Church
- " Viva Mrs h720 N Yosemite
- " Vivian waiter r133 S Calif
- " Wm B (Dora) dispr Central Cal Traction Co h1453 W Elm
- " Wm D (Frances) chiropractor 315 E Weber av h27 E Willow
- " Wm H (Bertha) h1036 Figueroa
- " Worley W (Gersham) mech Shell Oil Co h1641 School
- " Zora r511 E Jefferson
- Evening High School 351 E Vine
- Everett Arth W tchr Stockton High Sch r1007 N El Dorado
- Evergreen Circle No 15 (UAOD) 531 E Main
- Evers Henry K (Adna) meter rdr PG&ECo h420 Mariposa av
- Everson Beverly C (Margt) slsmn h1325d E Channel
- Eversten Jalmar (Carrie B) h2131 E Hazelton av
- Evey Ernest M (Emma) gas sta 1345 Aurora r133 W Magnolia
- Evick E M & Co Ltd E M Evick pres Louise Railey sec-treas garage and taxicabs 427-433 E Market
- " Edw M (Ollie A) pres E M Evick & Co Ltd h227 E Poplar
- " Kenneth P garage flrmn E M Evick & Co r227 E Poplar
- " Russell D slsmn r227 E Poplar
- Ewaldt Wm (Martha) h129 S Wilson way
- Ewart Jas W lab r813 E Charter way
- " John (Perlissa) road contr 813 Charter way

- Ewers L Ellis chauf r439 S Stanislaus
- " Wm A (Alma) tree pruner h439 S Stanislaus
- Ewert Fred W (Eliz) (Hotel Simon) h207 N San Joaquin
- Ewertsen Mienert C (Lydia) (Knutzen & Ewertsen) h1207 N Lincoln
- Ewing N R eng Stockton State Hosp r1200 N Calif
- " Pearl Mrs atdt Stockton State Hosp r1200 N Calif
- Exchange Building 142 N Calif
- Exclusive Laundry—See 'Xclusive Laundry
- Eybs Elvira Mrs nurse B S Nutter r1035 W Acacia
- " Geo C (Ila B) h1106 College av
- " H G (Stockton Blue Print Co) r1035 W Acacia
- Eyer Chas W Indywkr Stockton City Lndy & Parisian Clnrs r830 N Edison
- " Thos lab r115 S Stanislaus
- Eymard Alex r311a E Lafayette
- " Marie (wid Alex) h311a E Lafayette
- Ezell Kenneth (Eva) carrier P O r rt 2 bx 152
- Faber Andw H (Beatrice) lab Morris Davidson h526 N Stanislaus
- " Marjorie M r526 N Stanislaus
- Fabert Ida (wid Emil) r721 N Commerce
- Faccini Frank (Georgia) lab Street Dept h427 S Harrison
- " Tony (Louise) jan Pac States Sav & Loan Co h1321 W Flora
- Faccioni Jennie jan Calif Bldg r130 W Jackson
- " Jos clk r130 W Jackson
- " Rose r130 W Jackson
- " Silvestre (Genevieve) emp Fibreboard Products h130 W Jackson
- Fagala Leonard H (Tillie) h225 S Pilgrim
- Fagan Thos h253 E 8th
- FAGEOL MOTOR TRUCKS (Connell & Garvey) Sales and Service, 5 E Miner av, Tel 6018**
- Fagnant Al (Evelyn) emp Xclusive Lndy r rt 4 bx 81
- Fagundes Louise Mrs h226 S Monroe
- Faight Dorothy M Mrs sten R C Pardoe r1145 W Poplar
- " Forrest W (Georgette) clk PO h928 W Magnolia
- " Georgette Mrs clk Stockton Bargain Spot r928 W Magnolia
- " Paul W (Dorothy) bkpr h1145 W Poplar
- Fair Oaks Hall 2005 E Main
- FAIR OAKS PLUMBING SHOP (Mark E Brown) 2021 E Main, Tel 8716**
- " Oaks School 2145 E Lafayette
- Fairall Eliz C Mrs h1122 N Sierra Nevada
- " Evelyn J bkpr r1122 N Sierra Nevada
- " Hazel E opr PT&TCo r325 E Mariposa
- " J Paul clk Green Frog r1122 N Sierra Nevada
- " John T (Marian) clk PG&ECo h1832 Mt Diablo av
- " Walter jr (Hazel) h325 Mariposa av
- Fairbank Kenneth H (Barbara) clk Zellerbach Paper Co h1442 S Aurora

Fairbanks Elbridge D (Ethel T) mech h1125½
N 1st
" Eliza M Mrs h1619 Berkeley av
" Henry A slsmn Peacock Shoe Shop r rt 3
bx 322
" W H (Sylvia) jan First Baptist Ch h333
N Hunter
" Wilfred lab r333 N Hunter
" Wm B (Jessie) blrmkr hlpr h2275 S Amer-
ican
Falcon Felipe lab r47 S Madison
Falconbury Wm H (Lucile) pres-mgr San Joa-
quin Lbr Co and mgr Mid State Lbr Ter-
minal h125 W Pine
Falcone Stefano ranchwkr r327 W Lafayette
Falger Robt r1007 W Rose
" Wm clk PG&ECO h1007 W Rose
Falla Milton D (Kathleen) weldr h430 E
Acacia
Fallman Frank A (Gertrude) blksmith h1021 W
Acacia
Falotico Paul glass dlr 702 S San Joaquin
r702½ do
Falstreau Walter S (Sarah) factywkr h150
Stadium dr
Famariss Al r640 E Main
" R T r640 E Main
Fan Cigar Store (Jas Russell F H Crawford)
20 S Calif
Fanchetti Andw (Orsula) lab Stockton Ice &
Fuel Co h335 W Taylor
" Severano r335 W Taylor
Fanning Cath Mrs r1724 Mt Diablo av
" Jane D h1719 W Acacia
" Jos P (Marie) meats 1201 E Market h218 S
Ophir
" Mary J r2380 Linden rd
" Nellie (wid Will) h2380 Linden rd
" Paul P (Ruth L) asst Frisbie & Warren
h1019 San Juan av
Fannon Mathilda Mrs sten r706 E Church
Fanschier Al L wchmn Port of Stockton
" Austin L (Minnie M) pasteurizer h320 N Pil-
grim
Fant Verrill T (Margt E) setupmn R G Le
Tourneau Inc h325 Waterloo rd
Far East Importing Co (K Ino S Okmoto
Edw Quock) 515 E Main
Farabee Thos J (Sara) clo clnr 1819 E Washn
Farauo Bert lab r1222 E Lindsay
" Caterina Mrs r1222 E Lindsay
" J W (Teresa) stevedore h1222 E Lindsay
Farey Arth R (Edith) with Coll of the Pac
h155 W Alpine av
" Grace Mrs r155 W Alpine av
Farias Jessie drsmkr h418 N Calif
Farla's Peter lab Stockton Fire Brick Co
Farley Fred L (Gertrude A) with Coll of the
Pac h217 Knoles way
" Harry C chf clk asst to dir FERA r410 S
Lincoln
" Richd J (Marie M) office mgr Pacific
Finance Corp h1037 W Acacia
" Wm J (Agnes D) electn h247 W Poplar
Farman Forrest H (Zorena) driver Yolland
Ice & Fuel Co r1034 S Sutter
Farmer H S trucker Taylor Milling Corp
" Laura (wid Jos) h144 N Grant
" Lloyd W (Ruth C) chauff h548 S American
" Robt chef S H Kress & Co r5 W Wilson way
" Robt (June) slsmgr F A Wilson r409 E Mar-
ket
" Sallie E (wid C D) h405 E Acacia

FARMERS IMPLEMENT EXCHANGE, Benj
L Gianelli Mgr, Dealers in New and Used
Farm Machinery, Tractors, Etc, We Sell
on Commission, See Us for a Trade, 1110
E Charter Way, cor Pilgrim Near Fair
Grounds, Tel 2452
FARMERS MUTUAL PROTECTIVE FIRE IN-
SURANCE CO OF SAN JOAQUIN COUN-
TY, Chas A Beecher Pres, Grover Mahon
Sec-Treas, 115 N San Joaquin, Tel 1756
Farnell Russel G (Dorothy) asmlbr R G Le
Tourneau Inc r31 S Pilgrim
Farnesi Fred atdt Stockton State Hosp r1200
N Calif
" Orlando clk Stockton Daily Record r rt 3
bx 25g
Farnham Frank gas sta 160 French Camp
Turnpike r560 W 7th
" Harry C lab h1028 N Ophir
" Robt B (Ethel) welder h2001 E Harding
way
" Wm C (Edna T) formn R G Le Tourneau
Inc h263 Hiawatha av
Farnlof Al mech Auto Body Wks
" Arth (Auto Body Wks)
Farnocchi Albt W (Vivian) slsmn John Breu-
ner Co h231 Grove
Farnsworth C W carrier PO r rt 1 bx 299
" E Ross (Margt) formn Valley Ice Co r rt 4
bx 56t
" Howard E (Pearl) slsmn Assoc Oil Co r
Jesse av rt 4 bx 68a
" Ozro O (Anna) chauff h424 E Cleveland
" Roy E (Grace) clk PO h1221 W Flora
" Sara A sten Metropolitan Life Ins Co r424
E Cleveland
Farnum Oscar h1034 S Sutter
Farr Harriett Mrs restr campus College of the
Pacific
" Thelma beauty opr Helen A Hughson r1641
W Poplar
Farrar Lawrence (Harriet) tchr r3502 Pacific
av
" Olive Mrs matron Manor Hall h3502 Pacific
Farras Jas baker h126 E Jackson
Farrell Alice M (wid J A) h2704 N Sutter
" Chas ranchwkr r2378 E Fremont
" Eug lab r2378 E Fremont
" Frank ranchwkr r2378 E Fremont
" Jos (Anna) ranchwkr h2378 E Fremont
" Louisa C (wid M J) r492 E Rose
" Margt Mrs h2186 Marsh
" Ralph lab r2378 E Fremont
" Wm (Emma C) cablesplcwr h21 E Willow
Farrens Edw F (Geneva) watch repr h950 S
Wilson way
" Fred F (Zarah) ranchwkr h142 Ramona av
Farrow Jonathan A (Laura) jan Washington
Sch h1201 W Rose
" Olga Mrs r119 W Flora
Farudo Geo flgm h2381 E Washn
Farwell Jesse H (Frances) farmer h2320 W
Acacia
" Karin M tchr Stockton High Sch r rt 2 bx
170
" Lloyd E (Hulda) emp Fibreboard Products
h2316 Pacific av
Faselli Angelina r1726 E Hazelton av
" John J whsmn r726 E Hazelton av
" Vincent F (Louise) lab h1726 E Hazelton av
Fasett Clarence G (Bertha) jan B C Wallace
h238 Hiawatha av
" Orlando W (Hufda) h328 N Stanislaus
Fast G Mrs r1625 Milton
" Isaac h1625 Milton

E. M. LEWIS & CO.

FIRST NATIONAL BANK BUILDING

PHONE 4870

102

(1935) R. L. POLK & CO'S

Faulk Margt E Mrs r135 E Magnolia
 Faulkner Audrey clk Holden Drug Co r720
 E Lafayette
 " Cath (wid W B) h436 W Worth
 " Edw C phys r436 W Worth
 " Jas L r436 W Worth
 " Lawrence clk r720 E Lafayette
 " Thos (Georgina) h1316 E Church
 Faulks Pearl Mrs h41 W Harding way
 Fauls Benj (Myrtle) linemn h109 W 6th
 Faunce Edmund (Maude E) emp Fibreboard
 Products h619 N San Joaquin
 " Maude E Mrs beauty shop 619 N San Joaquin
 Faust Jos A (Grace) pipeftr h1802 E Washn
 Favinger C N adtd Stockton State Hosp r1200
 N Calif
 " Chas (Tessie) h137 Euclid av
 Fawcett Robt H (Donna) pntr h46 W Fulton
 Fawkes J Chas r19 N American
 Fay Cath Mrs pres School of Thought h1214
 N El Dorado
 " Edw E (Mary T) v-pres Stockton Transfer
 Co h1209 E Pinchot
 " Ralph T (Sarah M) collr Stockton Trans
 Co h1220 N Pilgrim
 " Ralph W (Dorothy I) dist mgr Gilmore Oil
 Co h1631 W Harding way
 Feary Fred (Edith) pugilist r426 W Walnut
 Feaver Ethel M nurse S J Local Health Dist
 r Lodi
 Fechtner Herman A (Lila) dentist 6 N Calif
 r Country Club blvd
 Feck Alma r18 W Rose
 " Asmus C (A Margt) h18 W Rose
 Fedde Hans jr (Ethel) pharm Day & Night
 Drug Store h1825 Lomita av

FEDERAL ADJUSTMENT SERVICE, M M
 Levy Mgr, Collections and Credit Re-
 ports, 801 Bank of America Bldg, 343 E
 Main, Tels 890 and 6463

" Building 409 N San Joaquin
 " Emergency Relief Administration J J Kestly
 dir 410 S Lincoln

FEDERAL GOVERNMENT

(All offices in Federal Building 409 N San
 Joaquin unless otherwise noted)
 Army District Engineer W M Coffey eng
 in chg
 Army Recruiting Station J H Puchbauer
 sergt in chg
 Better Housing Program Federal Housing
 Administration G R Baker mgr 124 N El
 Dorado
 Civil Service Commission G Langford sec
 Department of Agriculture Bureau of Ani-
 mal Industry W J Stewart inspr in chg
 District Court Carl Knudsen conciliation
 commissioner
 Federal ERA 410 S Lincoln
 Federal ERA Transient Family Bureau
 Mrs Helen Nelson dir City Hall 425 N
 El Dorado
 Internal Revenue Agent Frank Scott
 Internal Revenue Service G W Coffman
 and Mrs M E Snow dep collrs

FEDERAL GOVERNMENT

National Reemployment Service Harry
 Hucknall statistician 35 N Center
 Navy Recruiting Station R J Winters in
 chg
 Post Office 409 N San Joaquin
 (For further information see Post Office
 in alphabetical section)
 Post Office Inspector L C Gardner
 United States Commissioner L T Freitas
 110 N San Joaquin R 506
 United States Referee in Bankruptcy S N
 Blewett 343 E Main R 919

FEDERAL OUTFITTING CO Will A Roloff
 Mgr, Men's and Women's Wearing Ap-
 parel, "It's Easy to Pay the Federal Way,"
 534 E Main, Tel 563

Fedi Stefano (Elisa) (Mariam & Fedi) and
 men's furngs 101 S El Droado h420 W
 Charter way

Fedler Al benchmn Union Planing Mill
 " Albt shtmtlwrk Stockton State Hosp h1502
 S El Dorado

" Albt jr r1502 S El Dorado
 " Selina Mrs sten W R Jacobs r1502 S El
 Dorado

Fee Harry T (Henrietta O) ins agt h1135 N
 Sutter

Fehlman Ella J matron Children's Home of
 Stockton r430 N Pilgrim

Fehls Herman lab r547 E Sonora
 Fehrt Henry meats 105 S Calif r230 N Union
 Feinstein Wm (Fannie) cattle buyer h1123
 College av

Feissly Edna Mrs (Hotel Modern) h440 E
 Weber av

" Elsie P r532 E Main
 " Jas F h2305 S Madison

Feldman Grace (wid Henry) h744 E Lafayette
 " Louis A (Amelia) driver Union Oil Co h519
 E Maple

" Wilbur lab r744 E Lafayette
 Felker Geo W (Celda) buyer Hobbs-Parsons
 Co h127 E 1st

Fell Mary J (wid E M) r348 E 8th
 " Robt C (Ada E) lab h348 E 8th
 Fellows Grace maid 329 W Walnut

Felt Earl G (Beulah) h1345 N San Joaquin
 " Leonard (Eliz M) meat ctr J H Masters
 h2418 Rincon av

" Nancy J Mrs C S pract 1345 N San Joaquin
 " Orville (Dorothy) newsdlr 708 E Lindsay
 h1319 E Channel

" Pearl K Mrs h1649 S Aurora
 " Ruth E music tchr r1345 N San Joaquin
 Felton Alf (Lillian) h380 W 9th

" Fredk L lawyer 343 E Main R 919 h1009
 N El Dorado

" Herman A (Delpha) h242 E Hampton
 " Herman H r242 E Hampton
 " John (Annie) lab h2744 E Market

Feltz Jas (Mary) h2020 E Main
 Femons Gladys Mrs r467 Olive av
 Fender L J mixer Taylor Milling Corp

" Walter (Palmerio) lab h1827 S Calif
 Fenix Robt with Coll of the Pac

Fenk Frank B lab h111 E Fulton
 Fenley Chas P (Mary) elec eng h712 E Jackson
 " Mayme slswn The Wonder r712 E Jackson
 Fenna Rudolph servmn Minneapolis-Moline
 Power Implt Co r1026 E Main
 Fennel Earl chauf h212 N Calif
 Fenner Maurice mech Stockton Auto Wrkg
 & Supp House r901 N Monroe
 Fenno Helen (wid Earl) h920 E Market
 Fensler Mary R Mrs h1135 S Harrison
 Ferber Alice Mrs h2445 E Miner av
 " Jos (Bertha) sawyer h2438 Rincon av
 Feretta May collr Stockton Daily Record r424
 E Main
 Fereva A A whsmn A R Cooke
 Ferguson Alf farmer r1025 N Edison
 " Bert L (Cath) mgr Metropolitan Life Ins
 Co h1044 W Vine
 " Blanche hkpr 530 E Park
 " Chas dep sheriff rLodi
 " Chas E (Pearl S) h440 N Regent
 " Donald D (Edna L) eng h1665 Berkeley av
 " Edith r1025 N Edison
 " Edwin W (Estelle) dept mgr Smith & Lang
 h1439 E Walnut
 " Elmer M (Blanche H) slsmn h1045 W Acacia
 " Emma (wid J H) r26 E Cleveland
 " Ethel L (wid Duncan) emp Stockton Dry
 Gds Co h212 W Poplar
 " F M Co Inc Jules Schlosser mgr whol cheese
 19 E Miner av
 " Franklin A clk Mercantile Bldg-Loan Assn
 r471 Bedford rd
 " Geo P clk Turner Hdw & Implt Co r19 N
 American
 " Harold E (Helen) bkpr El Dorado Brew-
 ing Co h1334 S American
 " Mary C (wid Wm) h1025 N Edison
 " Melvin B slsmn A J Gault r1502 N San
 Joaquin
 " Milford slsmn r1502 N San Joaquin
 " Neil C farmer r1025 N Edison
 " Ruth r1025 N Edison
 " Wm E (Bertha) dep City Auditor h2335 W
 Acacia
 Ferguson A Franklin (Mildred H) clk h471
 Bedford rd
 " Kenneth T (Jane) dentist 11 S San Joaquin
 R 206 h1007 Vernal way
 " Wilburn E (Thelma) h845 N Orange
 " Wm P (Florence) acct 42 N Sutter R318
 h1066 W Harding way
 Ferington Alec (Mary) chauf r435 W Willow
 " Lottie M Mrs h435 W Willow
 Fernin Alustiza (Augustina) (California Ho-
 tel) h403 S San Joaquin
 Fernandez Baltazar (Felipa) ranchwkr h2823
 E Weber av
 " Emil lab r2823 E Weber av
 " Eusevio (Rita) emp Fibreboard Products
 h2585 E Sonora
 " Fernanda r1220 E Scotts av
 " Julia Mrs h2241 E Church
 " Luiz (Margt) h1220 E Scotts av
 " Nastacio r2241 E Church
 " Saml A (Cath) auto mech h1753 Sycamore
 " Serafine A (Kath) mech E A Test r1753
 Sycamore av
 " Tomas lab r2823 E Weber av
 Fernando Frank h1214 E Lafayette
 " Marguerite N Mrs tchr Woodrow Wilson
 Sch r732 E Lindsay
 " Wm R (Edna M) mech John Arata h1214 E
 Lafayette

Fero Willis T (Hazel) clk Piggly Wiggly h313
 Laurel
 Ferolio Margt (wid Jos) h504 S Sutter
 Ferpo Antone h1027 S Center
 " Tony r1027 S Center
 Ferraiuolo John atdt Stockton State Hosp r
 1260 N Calif
 Ferrari Caesar J (Edith) mach Geiger Iron
 Wks h1112 Fairfax rd
 " Frank E collr r2233 S Commerce
 " Jack r2233 S Commerce
 " Leonard E (California Floral Co) h517 E
 Channel
 " Lorenzo (Pace) (Angelini-Ferrari Co) h140
 E Jefferson
 " Mary L (wid Jos) h2233 S Commerce
 " Pete G (Bessie) h2031 N El Dorado
 " Stefano J (Jennie) (Savoia Liquor Store)
 and sec San Joaquin Garbage Corp h319
 S Madison
 Ferrata May A Mrs h424 E Main
 Ferrea John A welder R G Le Tourneau Inc
 r rt 3 bx 47k
 " Mary E slswn Jack Fetzer r rt 3 bx 47k
 Ferreira A trucker Poultry Producers r305 S
 San Jose
 " Gustino (Alfreda) lab h305 S San Jose
 Ferrell B slsmn F E Ferrell & Co r137 N San
 Joaquin
**FERRELL F E & CO, F E Ferrell Pres, J A
 Pareto V-Pres, E M Armistead Sec-Treas,
 Fuel and Feed, 730 S California, Tel 1002**
 " Frank E (Fannie) pres F E Ferrell & Co
 h2501 Beverly pl
 Ferrero Pasquale (Elvira) (Carando Mach
 Wks) h7 W Maple
 Ferretti Cath clk Jos De Bono r21 S Pilgrim
 " Lewis slsmn Curnow Bros h21 S Pilgrim
 " Louis (Florida) electn h1433 N Center
 Ferrer Mable h428 W Magnolia
 Ferri Frank (Angela) h1464 S El Dorado
 Ferrill Wm A (Josephine) lab Street Dept h
 1339 S El Dorado
 Ferrin Clarence lab r428 E Sonora
 " Earl lab r428 E Sonora
 " Jess lab r428 E Sonora
 " Paul lab r428 E Sonora
 " Phillip lab r428 E Sonora
 Ferro Argentina (wid Paul) h3457 N Hunter
 " Dave whsmn Risso & Nelson
 Ferroggiaro Fred A (Delphine E) h2356 Be-
 verly pl
 Ferroni Louie (Italia) emp Fibreboard Pro-
 ducts h238 S Orange
 Ferry Albt T (Nellie H) emp Fibreboard Pro-
 ducts h3136 N Sutter
 " Harry N (Josephine) h501 W Poplar
 " Lenore asst St Joseph's Hosp r3136 N Sutter
 Fesler Bertha Mrs h321 N Aurora
 " Edw h838 E Channel
 Fessier Ernest N (Mamie) chauf h820 E Jeff-
 erson
 " Eug N (Edna A) real estate 440 E Arcade
 " Thelma sten r820 E Jefferson
 " Wm lab r820 E Jefferson
 Fessler E E mech Turner Hdw & Implt Co r
 321 N Aurora
 Fetsch Stanley (Ruth) batteries 242 N Hunter
 h129 E Clay
 Fette Anna (wid Fred) h1203 E Charter way
 Fetterman Geo W horse trainer h1130 E Park
 Fellers John W (Mary P) h1615 S Stanislaus
 Felzer Jacob (June) mgr J J Fetzer h1728 S
 San Joaquin

Fetzer Jacob J (Julia) baker 1414 E Miner av
and 107 S Center h727 W Elm
Feuerstein Winifred M Mrs r1421 E Acacia
Fibreboard Products Inc N M Brisbois genl
opr mgr P H Keller mgr 850 W Church
Ficovich Antone A (Rose) restr 15 N Calif h
1012 S David av
Fidelity Hall 230 E Fremont
" Society 230 E Fremont
Field Anna M (wid Frank) h826 N Sierra Ne-
vada
" Cuba M emp Stockton Dry Gds Co r1120
W Magnolia
" Elmer L (Clara) carp r1866 E Acacia
" Emil (Mildred L) mech h1421 E Poplar
" Eug O (Cuba N) emp Stockton Dry Gds Co
h1120 W Magnolia
" Florence G (wid W J) h423 Mendocino av
" Fredk C clk Austin Bros r423 Mendocino av
" Jos auto repr 1526 Waterloo rd r826 N Si-
erra Nevada
" Melvin F (Gladys) stevedore h1325 N Cen-
ter
" Robt O (Susie) glazier h420 E Jackson
Fielder Anna L (wid Louis) h720 E Lafayette
" Jack E (Matilda S) trainmn h420 Court al
Fielding Eleanor r330 S Pilgrim
" Jos P (Edith) jan Franklin Sch h330 S
Pilgrim
Fields Chas (Club Cigar Store) r328 S Sutter
" Chas J jr auto mech r904 E Main
" Clarence slsmn W J Erich rLodi
" Jos E (Mildred) auto mech h1830 E Washn
" Ollie L (Alice E) shoes 41 N Sutter h1319
W Acacia
" Thos porter 207 E Channel
" Van A (Julia) lab Street Dept h903 S Van
Buren
" Willard R emp Fibreboard Products r903 S
Van Buren
Fierro Vicelda Mrs h2196 E Washn
Fifield Lester slsmn Fisher Auto Parts Co r
1624 School
" Louis (Louisa) h1624 School
" Louise Mrs Indwkr Natl Towl & Ludy Co
r1624 School
Filley Helen (wid K P) h1202 N El Dorado
Figgins Alvin slsmn r231 S Wilson way
" Alvin C fuel 809 Sharon av
" Arth H opr Stockton Elec R R Co r536 E
Lindsay
" Arth J cond h517c E Lindsay
" Wm L (Della) h2045 E Main
Filbert Birdie (wid C E) h114 N Stanislaus
Figone Dominic lab r537 N Monroe
" John h1532 S Calif
" John (Mary) lab h537 N Monroe
" John J jr lab r537 N Monroe
Figono Antonio lab r44 S Aurora
Filbeck Jas O (Leota) reprmn Holly Sugar
Corp r rt 2 bx 524
Filipelli Eug C h628 S Pilgrim
" Maria (wid Nicholas) r628 S Pilgrim
" Maude emp Fibreboard Products r rt 3 bx
397
FILIPINO FEDERATION OF AMERICA, INC,
Stockton Branch No 1, Segundo Acain Mgr,
Marcial A Basellano Sec, Sofronio Alcorija
Asst Sec, 2049 S San Joaquin
" House of Friendship Pedro Martinez sec
mgr 330 S San Joaquin
" Mission 111 E Lafayette
Filippi Joe jr (Leonardini & Filippi) rLodi
Filippini Peter F (Theresa) lab L P Armanio
h428 S Pilgrim

Filley Jas O (Margt) lab h464 E Ellis
" Robt J lab r464 E Ellis
" Warren E (Ellen) driver Stockton Delivery
Co h130 W 8th
Fillipelli Lillian clk S H Kress & Co rLinden
Filloon De Vere gdnr r40 E Geary
" Roy A (Virginia W) eng h40 E Geary
Filpi Geo J pharm South Side Pharm r705 E
Lindsay
Filson Wm r1421 W Harding way
Fimbel Emil A (Roseline) (Fimbel-Merz Co)
h1604 E Miner av
" Mary (wid E A) h1603 E Channel
**FIMBEL-MERZ CO (Emil A Fimbel and W F
and H G Merz) Pickle Manufacturers, 220
N Eugenia, Tel 655**
Finance Co Warehouse E C Erickson mgr used
cars 919 N Wilson way
Findley Frank N (Ada) emp Poultry Produc-
ers h1620 E Washn
Fine Evelyn cook J M Costa r206 S San Joa-
quin
" Loren (Alice) auto mech h45 E Adams
Fink Olive Mrs h20 E Acacia
Finkbohner Bonnie A r837 W Willow
" Chas chrm of board Pacific States Sav &
Loan Co h1743 N San Joaquin
" David (Ella) jan Stockton High Sch h736
W Elm
" Geo (Agnes S) h520 N San Joaquin
" Geo S (Grace) tr officer Bank of Am h717
Bristol av
" Willard J mgr Pac States Sav & Loan Co h
837 W Willow
Finley Jack h438 E Washn
" Wm B (Lucile) shoe shiner 27 S Sutter h
25 S Madison
Finnerty Lulu E Mrs r604 N Hunter
" Saml B (Lois W) furn fnshr 334 E Park h
645 N Sutter
Finney Francis r615 W Park
**FINNEY JOHN D (Sarah C) County Recorder,
h615 W Park, Tel 4615-W**
" John D jr r615 W Park
" Kath dep County Recorder h112 W Oak
" Bose I dep County Recorder r112 W Oak
Fiola Frank J (Roberta) tailor 42 N Sutter R
206 h1427 N Van Buren
Fiore Filomena Mrs r21 W Jackson
Fiorvanti Arth bicycle mech Tony Bacigalupi
h640½ E Church
" Danl lab r640½ E Church
**FIRE COMPANIES ADJUSTMENT BUREAU
INC. R B Sinclair Mgr. 711 California Bldg,
11 S San Joaquin, Tel 4733**
Firenze Enrico (Fannie) jan h424 S Ophir
Firestone Service Stores B J Bridgeford mgr
400 N El Dorado
Firmery Kath opr PT&T Co r97 Harris av rt 2
bx 97
Firpo Amedo (Dezolina) h36 E Anderson
" Antone r922 S Center
" Antone B (Giaconda) lab h937 W Church
" Aug r922 S Center
" Aug S (Carolina) mgr New York hotel h
44 S Aurora
" Giacomo (Marie) lab h911 S Center
" Guizeppe (Amelia) h251 Curtis
" Louis (Mary) h922 S Center
" Louis M (Louise) mgr Tretheway Apts h
705 E Lindsay
" Michael printer Stockton Daily Record r
922 E Center
" Mike lab r937 W Church

Dohrmann Wolf Agency

General Insurance Tel. 113, 406 E. Market, Stockton

STOCKTON CITY DIRECTORY (1935)

105

First African M E Church Rev J A Broadnax pastor 225 S Commerce
" Baptist Church Rev F C Truex pastor 349 N Hunter
" Christian Church Rev Benj Smith pastor 400 N Sutter
" Church of Christ Scientist 801 N Center
" Church of the Nazarene Rev F A Anderson pastor 644 N Hunter
" Congregational Church Rev N J Breed pastor 116 W Willow
" Harry cbtmkr 209 S Calif

FIRST NATIONAL BANK, P T Cleghorn Pres, J E Henry V-Pres, F A Cramblitt Cashier, 24-26 N San Joaquin, Tel 173

" National Bank Building 22 N San Joaquin
" Presbyterian Church Rev W W Long pastor 1315 N El Dorado
" Unitarian Church Rev C M Vickland pastor 2737 Pacific av

Fischer Bertha sten Foltz Rendon & Wallace r208 S Della

" Fred B (Hilda) welder R G Le Tourneau Inc r rt 1 bx 407

" H P Tile & Marble Co W B Kimberling mgr 744 E Weber av

" Henry A r926 E Main
" O F wtchmn Taylor Milling Corp

Fischlacher Walter mach R G Le Tourneau Inc r909 E Main

Fischle Ernest (Marie) clk h841 N Center
Fish Donald (Iris) printer Stockton Daily Record h1536 N Wilson way

" Emma I clk W L Peterson r327 E Charter way
" G C inspr County Agri Comr r Manteca

" Harriet B r1536 N Wilson way
" Harry (Frieda) mgr Karl's Shoe Stores h203 E Clay

" J D Travel Agency (J D Fish R J Charles) 16 S Sutter

" Jos D (Emma J) (J D Fish Travel Agcy) h 1044 N El Dorado

" Lloyd D agt New York Life Ins Co r1044 N El Dorado

" Perev H (Clarice L) supt Calif Pkg Corp h 1146 W Vine

Fisher Albt lab r703 S Center

" Alf H (Elfelda) v-pres Fisher Bros Lbr & Mill Co h2705 E Main

" Alf H (Elfelda) v-pres Fisher Bros Lbr Co h2649 E Main

" Arth C (Helen) house mover 234 W 4th
" Auto Parts Co J A Fisher mgr 347 E Miner av

" Beo cook r1143 N San Joaquin
" Bert A (Jeanette) house mover 36 E Walnut

FISHER BROS LUMBER & MILL CO INC, F T Fisher Pres, A H Fisher V-Pres, A M Fisher Sec, Lumber and Building Supplies, Mill Work, Doors, Windows and Glass, Store Fixtures, 48 N Wilson Way, Tels 858 and 859

" C Fred (Belle) lab Street Dept h324 E Anderson

" Chas F prin Junior Trade Sch r Hotel Sutter

FISHER

" Delbert shademkr Manthey Bros
" Emil tractor opr r605 W Market

" Francis J drftsmn Fisher Bros Lbr & Mill Co r1432 Columbia av

" Francis T (Margt) pres Fisher Bros Lbr & Mill Co h1432 Columbia av

" Fred (Pauline) slsmn h643 N Grant
" Harold W (Hazel M) firemn SFD h2239 S Sutter

" Harrison M office mgr Maxwell Motor Supp Co r213 E Poplar

" Harry S (Esther C) mgr F W Woolworth Co h624 Lexington av

" Jack r535 S San Joaquin
" Jas H (Stella) house mover h418 2d

" John A (Mabel) mgr Fisher Auto Parts Co h Roselawn av nr Grange

" John D (Betty) mldr Engineering & Fndy Co h2281 E Channel

" Leland (Rose) lab h707 E Worth
" Lewis N (Leta R) towermn h1515 Berkeley av

" Louis R (Ruth A) glazier Fisher Bros Lbr & Mill Co h2707 E Main

" Mary J (wid J H) r229 E Sonora
" Maude (wid J A) h936 N Stockton

" Meda F clk S H Kress & Co r213 E Poplar
" Meda F (wid John) h213 E Poplar

" Pauline maid 1540 N San Joaquin
" Robt O (Velmus) capt SFD h2264 S Sutter

" Rose emp Xclusive Lndy r709 E Worth
" Theo caretkr Ahavas Aachim h139 W Park

" Thos E (Minnie E) h229 E Sonora
" Violet Mrs h2291 E Channel

" Wm J (Sadie S) house mover h2024 S Calif
Fisk Errol C (Amelia) cash Holly Sugar Corp h2676 Crafton way

Fitch Eunice clk r2618 Westminster av
" John D (Ida) atdt tStockton State Hosp h 2618 Westminster av

" Ruth E tchr Woodrow Wilson Sch r2618 Westminster av

" Thelma tchr El Dorado Sch r2618 Westminster av

Fitchie J Rollin cannery mgr Stockton State Hosp r1512 S El Dorado

" Ruhannah H (wid S E) h1512 S El Dorado
" Saml B pntr h1856 S Calif

Fitts Coral L h133 S Calif
" Wm M (Bernice M) genl mdse 2151 E Main h2156 E Lafayette

Fitz Anna M Mrs r709 W Willow
Fitzgerald Al (Nellie) h705 E Lindsay

" Anna M Mrs r136 N Aurora
" Archie lab h145 W Flora

" Blanche Mrs smstrs Nell Fitzgerald Co h 1225 N Stockton

" Clare A (Mae A) h1045 N Wilson way
" Con (Vida) lab h618 Sharon av

" Danl h521 W Church
" Dorothy r105 N David av

" Emily h336 S Calif
" Emma (wid Bernard) h1446 S American

" Frank r37½ N Center
" Henry J (Hotel St Leo) h39 N Calif

" Jas W farmer r336 S Calif
" John lab Street Dept r16 S Ophir

FITZGERALD

- " John A (Birdie) prsmn Stockton Evening News h1824 S Calif
 " John B (Leona M) slsmn Hansel & Ortman h1444 S American
 " John C (Geneviev) emp Fibreboard Products h105 N David av
 " Josephine r336 S Calif
 " Lester A (Mayme) firemn SFD h536 W Poplar
- FITZGERALD NELL CO INC, Mrs Evelyn Hogan Mgr, Women's Apparel, Dresses, Coats, Etc, 402 E Main, Tel 491**
- " Patk cook r39 S Calif
 " Rich S h315 E Sonora
 " Wm W (Dorothy) phys 625 N Madison
 Fitzwater Claude M (Golda) whsmn Central Cal Traction Co h1605 E Walnut
 " Geo W (Bertha) car repr Central Cal Traction Co h109 Ramona av
 " Norman E setup mn R G Le Tourenau Inc r1605 E Walnut
 Flack Allan M emp Milk Producers Assn r1311 E Hazelton av
 " Allen sermn Firestone Serv Stores r1311 E Hazelton av
 " Ethel r1920 S Sutter
 " Wm L (Ethel) setup mn R G Le Tourneau Inc h1920 S Sutter
 Flagel Elmer (Rae) lab h607 N American
 Flaherty Mary E (wid P H) h242 N Ophir
 " Thos restrwkr Mecca Restr r904 E Main
 Flanagan Amberson T (Gladys) h1228 W Harding way
 " Robt F setup mn R G Le Tourneau Inc r1604 E Walnut
 Flanders Chas E (Dora) plstr h605 N American
 Flanigan Wm L (Rosa E) slsmn Gealey & Gealey h221 E Wyandotte
 Flaningam Hubert W (Irene) slsmn A P Labrucherie h1520 E Church
 " Sarah (wid S D) h434 E Pine
 Flavius Flavio SS agt 319 S San Joaquin h348 E Sonora
 " John B (Kath) publr Il Sole h348 E Sonora
 Fleming Geo R (Juliette) slsmn h12 E Cleveland
 " Herman A wtchmn R W Davis r Linden rd
 " Mary (wid W J) h2530 E Market
 " Mary E (wid J C) r238 W Park
 " Wesley C (Mildred) asst County Farm Advisor h436 W Walnut
 " Wm J surv r2530 E Market
 Fleshner John F (May) aud SPCo h238 N Grant
 Flesner Otto M (Mary) h1544 S Aurora
 Fletcher Elmer C (Eliz) h222 N Aurora
 " Jas W r248 W Main
 " Mary clk J C Maurer & Sons r2042 E Market
 " Ruth sten Port of Stockton
 Flick A Raymond clk A S Flick r628 N Baker
 " Arth S (Cath) new dlr 111 S Hunter h628 N Baker
 " Gussie Mrs h323 N Union
 Flint Ardra T (Edythe) clk Holly Sugar Corp h1032 S David av
 " Clifford driver Holly Sugar Corp r1729 E Washn
 " Neva r1415 S Grant
 " Stacy (Minnie) sugarwkr h1729 E Washn
 Flintjer Ross (Amelia C) h1210 W Acacia
 Flom Henry h839 E Channel
 " W R chauf Walter Haddock r829 E Channel

- Flood Geo D (Mary) clk Stockton Iron Wks h919 N San Jose
 Flood Mary B Mrs bkpr Threlfall Bros r919 N San Jose
 Flook Lily clo prsr Jones Fotis r1695 West's la
 Flor Narcisso (Victorina) shoe repr 1908 Pacific av h122 W Wyandotte
 Flora Geo M rClark Hotel
 Florell Edwin G welder R G Le Tourneau Inc r1245 N San Joaquin
 " Erik G (Etta C) baker h1245 N San Joaquin
 Florence Frocks (Florence Smith Ellen L Merz) 526 E Main
 Flores Eva Mrs h219 W Washn
 " Filomeno h2429 E Worth
 " Francisco (Basilia) lab h1506 E Taylor
 " Frank lab r120½ S Pilgrim
 " Gabriel r120½ S Pilgrim
 " Martin lab r219 W Washn
 " Perfecto (Cruz) lab h120½ S Pilgrim
 " Sylvia r120½ S Pilgrim
 " Trinidad trackmn r2429 E Worth
 Florida Rooms (Mrs Johanna Quidor) 41 N Hunter
 Flo-Vel Apartments Mrs Velma Pfeiffer mgr 430 E Acacia
 Flower Clair E (Jennie C) chauf h411 E Oak
 " Elsie society editor Stockton Daily Record h1029 S Stansilau
 " June r1029 S Stanislaus
 Floyd Rose E Mrs h2020 S Sutter
 " Wm S (Ramona A) mech Oranges Bros h2228 N Calif
 Flynn Donald mech H E Gilboe r419a S San Joaquin
 " Edw J clk r1020 W Oak
 " Eliz (wid R E) h1819 E Clay
 " John r39 N Calif
 " Philip A (Lillian) pntr Shell Oil Co h2107 Mt Diablo av
 " Wm J tnstr r1136 N Pilgrim
 Fochetti Candido (Teresa) auto mech h420 Sonoma av
 Fogarty W T r532 E Main
 Fogel Louis (Sadie) h1605 N Yosemite
 Fogerty Anne r729 N Center
 Foland R L auto mech r444 E Market
 Folci A formn Calif Pkg Corp r336 W Washn
 Foletta Chas A emp Fibreboard Products r2595 Linden rd
 " Jas J chauf r2595 Linden rd
 " Louis (Mary) rancher h2595 Linden rd
 Folley Anne E r721 N Calif
 " Bart H (Zella J) slsmn Peerless Milling Co h2041 S Calif
 " Cyril L shipping clk Glaser Bros r2353 W Acacia
 " Earl H mgr (Evelyn M) mgr Gallen-Kamps h1845 W Acacia
 " Fred r2041 S Calif
 " John r2041 S Calif
 " John F emp Fibreboard Products r103 S Center
 " Jos L farmer h721 N Calif
 " Martin J (Martha) dairymn Stockton State Hosp h120 E Cleveland
 " Russell G (Kathryn) teller Stockton Savings & Loan Bank h209 E Park
 " Ruth slswn Katten & Marengo r330 E Anderson
 " Wm F (Ida C) meat ctr C E Stetson h330 E Anderson
 Folger Geo A (Ethel M) driver S J Local Health Dist h449 E Rose
 Follett Jas sermn Hansel & Ortman r rt 4 bx 45m

HOTEL RAMONA**EVERY ROOM WITH PRIVATE BATH****QUIET — REFINED — HARMONIOUS****174 ELLIS ST.****Garfield
1000****San Francisco, Calif.**

STOCKTON CITY DIRECTORY (1935)

107

Folsom Josephine A Mrs tchr Jackson Sch h
1202 N Hunter
" Perry E (Minna T) h1145 N Center
Foltz Edw P (Verna M) (Foltz Rendon &
Wallace) h11 E Park
" Henrietta M Mrs h537 W Acacia
**FOLTZ, RENDON & WALLACE (E P Foltz,
C P Rendon, Gerald Wallace) Attorneys-
at-Law, 500-505 Stockton Savings & Loan
Bank Bldg, 311 E Main, Tel 150**
" Verna M Mrs C S pract 11 E Park
Fon Ny Y emp Fibreboard Products r38 E
Sonora
Fong Chang farmer h146 E Jefferson
" Fat (Pekin Grille) r314 S Hunter
" Jas h37 E Sonora
" Jick h314 S Hunter
" Lem restrwkr h224 S San Joaquin
" Thos (Alouise) cook h143 E Clay
" Wy h331 E Sonora
Fontaine Maurice (Thelma) welder h209 S
Locust
" Olga waiter Wilson's Confectaurant r545
N Calif
Fontana Edith tchr r648 E Charter way
" Geno driver Stockton Ice & Fuel Co r116
E Church
" Hattie E Mrs C E pract 1015 N Center
" Matilda M tchr Jackson Sch h648 E Chart-
er way
" Roland D (Velma) mech hlpr Union Ice
Co r824 W Harding way
" Rose music tchr r648 E Charter way
Fonteneau Chas U (Edith) drftsmn State Div
of Highways h138 Sperry av
Foo Lung & Co genl mdse 112 E Washn
Fook Chong & Co gro 122 E Washn
Foote Christine B compt opr Safeway Stores
r1440 N Hunter
" Frank J emp Fibreboard Products rLinden
" Laura Mrs maid Hotel Bronx h148 Ramona
av
" Louisa M Mrs h330 E Sonora
" Vivian E bkpr Austin Bros r1230 W Rose
Foppiano Angelo M (Tessie) farmer h328 N
Grant
" Edith Mrs h1514 E Lindsay
" Edmund A (Mary) stevedore h1726 E
Channel
" Evelyn r328 N Grant
" Margt h335 E Adams
" Thelma sten Morthrift Co of Am r328 N
Grant
Forbes Jas jan John Breuner Co r622 E Lind-
say
" Lawrence A (Helen) auto mech h850 Sulli-
van av
" Morrell prsmn Stockton Daily Record r850
Sullivan av
" Robt A (Orpha) slsmn Austin Bros h818 W
Rose
Forbis Jas L (Grace) lab h622 E Lindsay
Ford A Scott (Norma L) dentist 242 N Sut-
ter R 202 h2222 Crafton way
" Amos H (Lucy N) h437 Lexington av
" Edw J clk r513 S San Joaquin
" Frank H (Alice) auto mech h836 E Miner av

FORD

" G C trucker Taylor Milling Corp
" Georgiana (wid Herbt) h3033 N Calif
" Gussie L Mrs r1424 S Grant
" Harry (Anna) restr 344 E Weber av h527
E Jackson
" Jas H dep County Treas r513 S San Joa-
quin
" John adlt Stockton State Hosp r342 N
Stanislaus
" John W (Eleanor H) membership sec Stock-
ton Chamber of Commerce h652 N Regent
" Kate h513 S San Joaquin
" Lauretta tel opr John Breuner Co r318 N
Locust
" Lorine emp Xclusive Lndy r915 N Monroe
" Louis A (Clara) dental labtry 242 N Sut-
ter R 201 h717 N American
" Mace H (Dora M) swtchmn h1645 Berkley
av
" Margt (wid Chas) h1230 E Jackson
" Mary A Mrs smstrs Katten & Marengo h1013
S Stanislaus
" Matthew emp Poultry Producers r1237 S
Calif
" Nellie r1135 N Wilson way
" Nellie (wid Jas) h225 W Vine
" Percy J (Amy) dept formn Poultry Produc-
ers h1319 S Calif
" Percy J jr (Loretta) auto repr 318 N Locust
" Robt R (Mary) stevedore h419 S Ophir

**FORD SALES AND SERVICE, A J (Roy) Gaslt
Dealer, 130 N American cor Channel, Tel
2660**

" Stanley L title officer Security Title Ins &
Guar Co r304 E Vine
" Thos r1230 E Jackson
" Thos lab h305 W Anderson
" Thos F (Lorine) jan Stockton High Sch
h915 N Monroe
" Willard O (Phoebe) h729 E Sonora
" Wm r1230 E Jackson
Forder Grace A Mrs nurse r728 W Elm
Fore Noble W (Virginia) mech h215 W Mag-
nolia
Foreka Louis emp Fibreboard Products r rt
4 bx 458
Foreman Saml r19 N American
Forenti John r1130 S Madison
" John (Mary) lab h1130 S Madison
" Wm mfg optician American Optical Co r
1130 S Madison
Forgard Bernice L sec Borden Dairy Del Co
r1022 N Wilson way
" Retta C Mrs card reader h1022 N Wilson
way
Forkner Archie H (Anna B) mgr Stockton
College of Commerce h941 W Willow
Formati Chris (Rosa) lab Street Dept h730 N
Commerce
Fornaciari Felix (Josephine) restr 102 W
Weber av h24 W Noble
Forney Hal h2408 E Myrtle
" Harlan M (Eliz) plantmn SOCo h428 Mon-
terey av
Forrer John G (Verona) baker Madera Gobbi
h1728 S San Joaquin

FORRER

- " Louise G clk Owl Drug Co r343 E Fremont
 Forrest Chas R r19 N American
 Forschler Gabrielle (wid B W) beauty opr h 1242 S Sutter
 Forslund Elmer W (Aileen) (Case & Forslund) h1145 N Commerce
 Forster Ernest (Lola) ironwkr h609 E Sonora
 " Ethyl Indywkr Golden West Lndy Co r212 N Calif
 Forsythe Cleon (Glenona) h921 W Park
 " David B (Laura) drugs 1509 E Acacia h835 Pleasant av
 Forth Wm A L (Isabel) setup mn R G Le Tourneau Inc h1419 S Stanislaus
 Fortner Edw forester r931 La Follette
 " Richd H (Eliz) lab Street Dept h312 Blain av
 " Wm L (Laura) auto mech h931 La Follette
 Fortune B r Hotel Sutter
 " Edw F (Maude E) h1320 N Hunter
 " Geo (Martha) h29 W Acacia
 " Geo auto mech r230 E Vine
 " Margt (wid B A) h440 McCloud av
 " Martha sten F J Dietrich & Co r29 W Acacia
 " Russ nurse r440 McCloud av
FORTY-NINE DRUG CO Inc, C R Chase Pres, A C Brown V-Pres-Sec, Store No 1, 101 E Main, Tel 1849, Store No 2, A E Garvin Mgr. 901 N Yosemite, Tel 8140
 Forum The L F Beckwith with publ 1325 E Poplar
 Foss Bayard T (Loretta) emp Stockton Dry Gds Co h310 S American
 " Lee R (Waggoner Extension Ladder Co) h 106 S Aurora
 Foster Albt V emp Fibreboard Products r1535 E Market
 " Alf P (Sadie E) h1535 E Market
 " Allen (Doris) h504 N Stanislaus
 " Bonnie slswn Wilson's Confectaurant r1652 S San Joaquin
 " Chas S (Gertrude) emp Stockton Dry Gds Co h120 E Adams
 " Chester W (Bertha E) v-pres The Sterling Inc h155 W Pine
 " Clara clk r15 S Pilgrim
 " Earl L traf officer Cal Highway Patrol r Ripon
 " Edw L slsmn Safeway Stores r1665 W Flora
 " Frank W (Lucille) h1948 W Acacia
 " Frank W (Dorothy) slsmn Assoc Oil Co h 1872 W Willow
 " Geo H (Ava) emp Purity Milk Co h928 S Grant
 " Glenna T sten r659 Bedford rd
 " Harold G (Le Ora) h1909 McKinley av
 " Harry linemn r2050 W Flora
 " Harry R (Edna) pntr h1665 W Flora
 " Leo F slsmn Safeway Stores r1665 W Flora
 " Le Ora nurse C E Stabler r1909 McKinley av
 " Lincoln G (Zella M) eng Stockton State Hosp h415 E Walnut
 " Lyle L (Berneice E) tractor opr h1122 S Sutter
 " M Dora r1122 N Commerce
 " Manuel J slsmn r1426 E Lafayette
 " Mildred smstrs r803 S Tuxedo av
 " Milton H (Navarra) meat ctr Safeway Stores h11 S Ophir
 " Ned clk Safeway Stores r1665 W Flora
 " R L h527 W Park
 " Roy U (Edith L) slsmn Sperry Flour Co h657 Lexington av
 " Sophie M h1122 N Commerce
 " Vernon A (Mae E) meat ctr Manuel Minaglia h1311 Pinchot

FOSTER

- " Walter r11 S Ophir
 " Zella Mrs tchr Stockton Evening High Sch r415 E Walnut
 " & Kleiser H A Kober dist rep adv 725 E Lafayette
 Fostine Alvin J clk Stockton Daily Record r 1853 W Rose
 " John (Mary J) driver Yolland Ice & Fuel Co h1853 W Rose
 Fotheringham Helena (wid R) h236 E Oak
 " Lamond J (Zenda) clk R C Wachtler h436 E Oak
 " Thelma office mgr Sperry & Hutchinson r 236 E Oak
 Fotinos Bros (J P and P P) gro 12 N El Dorado
 " John P (Enrica) (Fotinos Bros) h817 N Harrison
 " Peter P (Ponayato) (Fotinos Bros) h817 N Harrison
 Fotis Jones tailor 419 E Market h121 S Sutter
 Foundation Jas J (Mamie) lab h208 S Argonaut
 " Thos sweeper Taylor Milling Corp
 Fountain Jas E (Ruth V) slsmn h1528 N Wilson way
 " Stanley E r1528 N Wilson way
 Fouse Lois (wid Emmett) h2430 E Washn
 Foutch Delbert J (Myrtle) h2372 E Market
 Fowler Allene bkpr Federal Outfitting Co r 436 E Park
 " Bert (Rose) carp h220 E Charter way
 " Clarence L (Stella) meat ctr h9 E Alder
 " Clifford J (Celia) meats 2018 Pacific av h 129 W Wyandotte
 " Cloise W barber r436 E Park
 " Edna asst Pub Library r1751 N Hunter
 " Ernest W (Eva) h635 N Pilgrim
 " G Arth (Ethel M) chf clk State Div of Highways h1705 N Commerce
 " Grace G tchr Stockton High Sch h1751 N Hunter
 " Iva E Mrs real est 1212 N El Dorado
 " J Herbt slsmn Stockton Delivery Co r735 E Market
 " John D (Stella) lab h1027 S El Dorado
 " Leonard L (Allene) barber Stockton Dry Gds Co h436 E Park
 " Perry E (Iva E) ins agt h1212 N El Dorado
 " Rose A Mrs nurse r905 N Calif
 " Rosseta (wid R R) h237 W Magnolia
 " Stanley B msngr Stockton Savings & Loan Bank r318 E Oak
 " Wm D mill blpr Poultry Producers r1027 S El Dorado
 " Wm H (Fay E) typewriters 28 S Calif h 318 E Oak
FOX CALIFORNIA THEATRE, Ray Duddy Mgr, 242 E Main, Tel 1826
 " Chas E (Evelyn) eng h721 W Flora
 " Eliz Mrs clinic nurse County Hosp r Lockeford
 " Ernest r YMCA
 " Frank A phys h807 N El Dorado
 " G Ray (Lulu) h1125 N Sutter
 " Geo (Marie) barber G F Goss h1712 S San Joaquin
 " Geo J pharm r12 E Taylor
 " G Lewis (Mildred F) (Raymond Mfg Co) v-pres Geiger Iron Wks industrial dept mgr Stockton Chamber of Commerce and exec sec Stockton Junior Chamber of Commerce h625 W Flora

T. W. THOMAS -- INSUROR

TELEPHONES 1355 and 5605

BELDING BLDG., 110 N. San Joaquin Street

Stockton, California

STOCKTON CITY DIRECTORY (1935)

109

- FOX**
" Hans (Musseo) h816 S Pilgrim
" Jeannette (wid G F) r1125 N Sutter
" John F (Eliz) tmstr h543 E Lindsay
" Lillie A (wid Geo W) h625 W Flora
" Lillie G Mrs r722 N Commerce
" Mamie r12 E Taylor
" Margt (wid John) h12 E Taylor
" Margt V r1125 N Sutter
" Marie Mrs beauty shop 1712 S San Joaquin
" Mary tel opr r1205 S San Joaquin
" Mary (wid H C) h1205 S San Joaquin
" Paul R r1125 N Sutter
" Sarah r237 W Magnolia
" Viola r1712 S San Joaquin
" Warren restrwkr r1765 W Acacia
" Wencil shoe repr 7 W Jefferson
" West Coast Theatres office 242 E Main
Foy Dorothy A sls clk PT&T Co r504 W Park
" Edw M (Mary S) mariner h504 W Park
" Evelyn H Mrs maid r320 E Magnolia
" Ralph L (Lydia) mariner h129 Sonoma av
Frame Wm F (Carrie E) clk Fred Tietjen h
64 E Arcade
Franbalo Henry r635 E Main
Francesconi Constant (Mary) boxmkr Calif
Pkg Corp h1140 E Clay
" Dorothy r1140 E Clay
Franch Gerardo (Katie) lab Engineering &
Fndy Co h2372 E Miner av
Franchetti Emil auto repr 237 E Channel r
2362 E Main
" Michl (Louise) h2362 E Main
Francis Dolly Mrs h2425 N San Joaquin
" Horace lab Cal Water Serv Co r2634 E
Lafayette
" Ralph with Coll of the Pac
" Ray P (Beulah S) emp Stockton Box Co h
1651 Stanford av
" Mae r3640 Pacific av
Franco Fermina (wid Andre) h2535 E Market
" Giovanni (Rose) lab h348 W Jackson
Francois Agnes r1530 E San Joaquin
" Frank P emp Fibreboard Products r1530 S
San Joaquin
" Horace (Laura) lab h2634 E Lafayette
" John (Josephine) h103 E Anderson
" Louis E (Madeline) whsmn F H Blewett Co
h30 W Poplar
Frandy Elma bkpr County Agri Comr r Lodi
Franch Frank hlpr Gravem-Inglis Baking Co
r25 N Center
Frank John (Felicita) brewer El Dorado
Brewing Co h2810 N Center
" Orin B Mgr Genl Brewing Corp h702 N
San Joaquin
" Pierce Council No 9 Knights of Kadosh
(Scottish Rite) 340 E Market
" Robt H field exec Boy Scouts of America r
607 N Lincoln
" Sam S (Edith) clk Bank of Am h102 W
Maple
FRANKE CON J (Rose) Mayor of Stockton,
Electrical Contractor, 748 E Weber Av,
h1209 E Oak
" Robt H clk PG&E Co r1209 E Oak
Frankenheimer Bernice social wkr r321 W
Acacia
- FRANKENHEIMER**
" Bros (Saml and L H) grain dlrs 18 W Weber
av
" Louis H (Hattie B) (Frankenheimer Bros)
h321 W Acacia
" Saml (Helen W) (Frankenheimer Bros)
h1705 N San Joaquin
Frankie Minnie r1641 N El Dorado
Frankland Geo H (Queene) h1445 W Harding
way
Franklin Glen r840 N Hunter
" Harry (Mary) jan P O h28 W Poplar
" Irvin E (Lillie) carp h806 E Jefferson
" Jack C (Eula M) carp h9 W 6th
" Kath Mrs r303 E Poplar
" Millie L Mrs h527 E Lindsay
" R Cummins (Pauline B) agt Equitable Life
Assurance Soc h19 W Ellis
" School 239 S Center
Franks A Earl (Bessie A) fuel 719 Sharon av
" Agnes (wid Leon) waiter Stockton State
Hosp r125 E Flora
Franscella Frank crmry wkr Golden State Co
r146 W Maple
Franzoni Giovanni (Mary) boxmkr h1637 E
Scott's av
FRASER FURNACE CO INC, R E Fraser Pres-
Mgr, Manufacturers of Gas Heating Ap-
pliances, Office 445-449 S San Joaquin,
Tel 3635, Plant 340 W Scott's Av, Tel 8900
" Mary C (wid H F) h226 N American
" R Elmer (Frances) slsmn h1545 W Flora
" Richd E (May) pres-mgr Fraser Furnace Co
h530 W Rose
" Russell L (Hazel) linemn h1335 E Weber av
Fratella A r344 E Washn
Fratini John S (Wilma) cook h547 E Park
Fratta Mary Indywkr Stockton City Lndy &
Parisian Clhrs r2027 E Hazelton av
" Paul P (Mary) eng washermn SPCo h2027
E Hazelton av
" Ralph whsmn Tony Gust r2027 E Hazelton
av
Frausto Florence r321 E Sonora
" Frances r321 E Sonora
" Pauline emp Fibreboard Products h321 E
Sonora
Frazier Clifford carp r323 N San Joaquin
" Louise h130 W Lafayette
" P emp Stockton Box Co r224 E Blain
Freccero John (Cath) h1412 E Lafayette
" Peter (Naomi) bldg contr 1329 E Hazelton
av
Frederick C Lillian r601 N Tuxedo av
" Carroll r1229 S San Joaquin
" Gilbert bldr h2520 E Washn
" Hazel clk r1229 S San Joaquin
" Jos (Anna) carp h1229 S San Joaquin
" Martha A (wid Harrison) h601 N Tuxedo av
Fredericks Albt (Fredericks & Carey) r825
E Lindsay
" Clarence G (Helen G) sergt SPD h904
Columbia av
FREDERICKS FRANK H (Margaret) Chief
Stockton Police Dept, h825 E Lindsay
" Glen H (Margt J) clk h1144 N San Joaquin
" Margt sten Stockton State Hosp r1200 N
Calif

FREDERICKS

- " Walter gdnr 1495 Argonne dr
 " & Carey (Albt Fredericks David Carey) gas sta 545 N Wilson way
 Frediani John (Amalia) trucker Taylor Milling Corp h512 W Market
 Fredini John h17 W Washn
 Fredrickson Andw (Gerda) h1501 N Pershing av
 " Chas O (Helen) h1069 N Wilson way
 " Glenn r1069 N Wilson way
 Free Lenore J Mrs h1043 S Calif
 " Methodist Church Rev H A Hammer pastor 3402 E Main
 Freel Navarra (wid O P) teller Mercantile Bldg-Loan Assn h1120 W Willow
 " Saml lab r1208 S Calif
 Freeman Alex E emp Fibreboard Products r1809 E Market
 " Ernest (Adeline) h208 S Pershing
 " Fred T (Tessie) lab h507 W Worth
 " Geo W (Arvilla) tchr Stockton High Sch h143 E Pine
 " Jacob B lawyer 343 E Main R729 h1440 N Hunter
 " Jas A (Gladys M) porter E C Meyers h15 E Worth
 " John A (Grace) wtchmn h2319 E Scott's av
 " John L (Lucretia) h1135 E Hazelton av
 " John W (Eliza) lab h2332 E Washn
 " Lyman (Cath) mech h819 S San Joaquin
 " May B Mrs clo clnr 443 N Calif r215 N Calif
 " Myrta A tchr Lottie Grunsky Sch r129 W Acacia
 " Raymond R (Juanita) jan h1010 S Wilson way
 " Rita (wid John) h126 S Lincoln
 " Rudolph v-pr'n McKinley Sch r rt 2 bx 153b
 " Steve r126 S Lincoln
 " Walter lab r2264 E Market
 " Walter E (Alberta) bkpr W P Fuller & Co h1721 Berkeley av
 Freggiaro Reineri (Adalgiza) h1455 S El Dorado
 Freitas Anton C (Mary) stockmn h1222 E Sonora
 " Anton T (Marie) barber J H Davis h1901 S Calif
 " Benj brkrm r711 Oso
 " Caeton J (Bernice) clk Davis Skaggs & Co r19 E Anderson
 " Clarence E (Erma) agt Equitable Life Assur Soc r641 W Park
 " Clarence L (Emma) lab r900 E 1st
 " Dolores clk r1234 E Sonora
 " Emma J (wid W J) r314 E Oak
 " Fannie Mrs h131 N Calif
 " Hazel elev opr Bank of Am Bldg r60 W 6th
 " Isabel r1234 E Sonora
 " John C shoe shiner 17 S Center r12 S Center
 " John C (Adeline) stockmn h1234 E Sonora
 " John M (Martha) h928 Pleasant av
 " Jos (Amelia C) liquors 23 1/2 N Center h534 E Lafayette
- FREITAS LAW T (C Beryl) Lawyer and United States Commissioner, 505-506-507 Belding Bldg, 110 N San Joaquin, Tel 14 rYosemite Club, Tel 1815**
 " Leola bkpr Stockton Ice & Fuel Co r1234 E Sonora
 " Louis L (Gladys) plmbr 36 1/2 E Washn h1615 Palm av
 " Lucille r1222 N Ophir
 " Manuel mot pict opr State Theatre
 " Manuel C (Hazel) electn Coml Elec Co h60 W 6th

FREITAS

- " Olivia clk Sterling Inc r1222 E Sonora
 " Roscoe M (Alma) optom 35 N Calif h1222 N Ophir
 " Wm C (Lola) lab h2008 S San Joaquin Fremont Park 401 N Sutter
 " Park Apartments Mrs Beulah Madison mgr 442 N Sutter
 " School 501 N Aurora
 Frencella Frank (Evada) h146 W Maple
 French Arth E (Edna) swchmn AT&SF Ry h315 E Church
 " Bernice sten r1820 W Rose
 " Carrie E (wid W A) h545 W Park
 " Danl F (Gladys A) farmer h1617 Lucerne av
 " Dorothy F Mrs prsr Hess-De Luxe Co r rt 1 bx 489
 " Edw H (Clovis) clk W E French r1025 N Center
 " Geo jr (Mayme) genl contr Waterloo rd cor Cherokee la h1883 Jewell ct
 " Geo R (Myrtle M) slsmn Inman's Inc h840 N Hunter
 " Gerald M (Julia) driver Swift & Co h1707 Milton
 " Hotel Dominic Olcomendy mgr 243 S Hunter
 " Jas r1004 N Stockton
 " John P (Florence) slsmgr Holly Sugar Corp h1004 N Stockton
 " Lillie M Mrs h633 E Channel
 " Luther G (Laverna) h407 E Geary
- FRENCH MARY J MRS, County Supervisor 3d District h Country Club Blvd, Tel 5169**
 " Robt lab r407 E Geary
 " Russell (Elna) restr 310 W Harding way h1322 N Monroe
 " Wm E (Ila) bldg wrecker 100 W Fremont h1025 N Center
 Freni Bessie factywrk r1726 E Scott's av
 " Santino factywrk r1726 E Scott's av
 " Santo (Isabel) fruit dlr h1726 E Scott's av
 Frenzi Daisy Indwykr Stockton State Hosp r247 Hiawatha av
 " Louis F (Daisy) Indwykr Stockton State Hosp h247 Hiawatha av
 Frerichs Mabel B emp Stockton Dry Gds Co r428 W Magnolia
 Freshour Jas W (Lois) h1328 N Hunter
 " Terry (Anna) fruits 350 N Wilson way r Lodi
 Frey Chas W (Loretto) meat ctr h713 E Clay
 " Edna cash State Theatre r314 E Miner av
 " Libby Mrs smstrs Stockton City Lndy & Parisian Clnrs h310 E Miner av
 Frick John (Irene) gas sta 1201 E Main h333 E Cleveland
 Friedberger Leo J engr M Friedberger & Co r300 E Acacia
 " M & Co (Maurice and Ray) jwlr 339 E Main
 " Maurice (Mabel) (M Friedberger & Co) h1407 N El Dorado
 " Ray (Rowena) (M Friedberger & Co) h2730 Dwight way
- FRIEDBERGER WM, Supt County Hospital and Physician, 242 N Sutter, R507**
 Friedman Frank (Annette) hat blocker 134 E Market h707 N San Jose
 " Jos (Bertha) massage 1546 N Calif
 " Jos H night mgr WUTC Co r707 N San Jose
 " Martin delmns Stockton Jwry Co
 Friedrich A slsmn Golden State Co r Tracy
 Friend Benj C (Clara) h1543 S Aurora
 " Imogene beauty opr W C Newby h705 E Lindsay

W. O. Traphagen

320 EAST WEBER AV.
TELEPHONE 8725

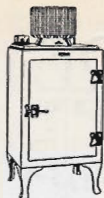

GENERAL ELECTRIC Home Appliances

STOCKTON, CALIFORNIA

STOCKTON CITY DIRECTORY (1935)

111

Friesen Effie Mrs r721 Grattan av
" Peter driver Purity Milk Co h1628 E Miner
" Peter gro 3512 E Main
" Peter L (Katie) gro 3498 E Main
Frieze A millhd Peerless Milling Co r rt 6 bx 198
Frigris Pete lab r19 N Hunter
Frink Albt S h635 E Church
" Chas A (Fannie) electn h1322 E Market
Frioli Jos (Julia) lab h2405 E Sonora
Frioux Geo E (Nena) lawyer 314 E Main and Judge City Justice Court h1210 W Poplar
" Jas C chauf r44 S Aurora
Frisbie Geo A (Lena) (Frisbie & Warren h1306 College dr
" Jesse W h1818 E Washn
" & Warren (G A Frisbie Ben E H Warren) funeral dir 545 E Miner av
Fritsch Frank shoe shiner 27 E Washn r141 W Anderson
" Theo (Isabel) lab h141 W Anderson
Fritsche Albt h2433 S Madison
" Martha M sten Prudential Ins Co r rt 6 bx 198
Fritts Polk F (Minnie) milk receiver Milk Producers Assn h648 E 6th
" Tewran B weigher Milk Producers Assn r rt 1 bx 661
Fritz Howard A (Bernice A) slsmn Assoc Oil Co h140 E Hampton
" Theo lab r2518 E Myrtle
Fritzes Chas (Grace) eng h2171 S Sutter
Fritzgerald John T (Sylvia) h930 S Stanislaus
Frode Carl O service A D Tressler r517 N Monroe
" Leonard teleg opr r517 N Monroe
Froehlich John J (Helen) barber Robt Beechthold h407 E Hampton
" Edwin A (Eliz) swchmn SPCo h136 S Stanislaus
Frohman Hazel H Mrs r125 S Pilgrim
Frombolo Antonio (Della) (Frombolo Bros) h501 W Walnut
" Bernice A cash Fox Calif Theatre r501 W Walnut
" Bros (Antonio H G and V M) gro 445 W Washn
" Henry (Frombolo Bros) h445 W Washn
" Mae Mrs h945 Beatrice
" Victor M (Edna E) (Frombolo Bros) h1815 Elizabeth av
Fronefield Lloyd R (Florence) dist mgr Calif State Auto Assn h1110 W Acacia
Frost Clarence F (Agnes) slsmn Taylor Milling Corp h1126 S American
" Edmund (Eliz) phys 242 N Sutter R407 h170 Euclid av
" Edwin R W (Dorothy) acct R G Le Tourneau Inc h7 E Willow
Fruchtenicht Henry H h539 N Yosemite
" Hilmer H electn r539 N Yosemite
Frugoni Pietro (Palmira) h1440 E Hazelton av
Fruits John clk John Frick
Fry E Jane aud Clark Hotel r1240 N Hunter
" Ellsworth H underwriter Prudential Ins Co h609 E Sonora
" Ernest W (Alice) carpet lyr h2120 S San Joaquin

FRY
" Hubert J (Martha) meat ctr Safeway Stores h134 W Magnolia
" Wm (Carolyn) h2259 Peralta av
Frye Cecil G (Frances M) clo prsr h942 N Sierra Nevada
" Chas R (Beulah) lab h2553 E Miner av
" Gladys sten r110 Ramona av
" Herbt E (Juanita) lab h20 E Castle
" Herschel G (Neva) emp Fibreboard Products h1834 W Acacia
" Laurence (Madelon) cement fnshr h115 E Rose
" Paul H (Lucille) gas sta 10 N Wilson way h260 Hiawatha av
Fuchs Saml blksmith PG&ECO r rt 3 bx 415
Fudge Fred L (Bertie) waiter Hart's r635 E Main
Fugardo John (Angie) h1936 E Sonora
Fugazi Andw M (Mollie) slsmn J J Abdallah h1319 N Madison
" Edith Mrs clk Geo Capurro r820 Horace av
" Giacomo (Marie) h130 E Church
" Jas (Palmira) h1702 E Worth
" Lida r130 E Church
" Louis r1702 E Worth
" Louis D (Edith) chauf h820 Horace av
Fugazzi Andw emp Fibreboard Products r1221 W Church
" Charlotte (wid Jos) h1914 Linden rd
" David lab r1914 Linden rd
Fugelsang Nels H clk Clark Hotel r19 N American
Fugina Archie r1317 E Church
Fugina Geo clk Stockton Savings & Loan Bank r1317 E Church
" Mary A stdt nurse Dameron Hosp
" Matthew H (Lucy) lab San Joaquin Lbr Co h1317 E Church
Fugitt Oliver M (Amelia M) ydmstr AT&SF Ry h649 S Central av
Fuhrman Annie Mrs r729 N Lincoln
" Chas M h729 N Lincoln
" E Philip (Florence) musical mdse 630 E Main h821 N Lincoln
" Raymond clk Hotel Terry r19 N American
Fujii K furn rms 126 S El Dorado
Fujimori Juichi dry gds 40 S El Dorado h204 W Washn
Fujimoto Geo K (Yukie) ins 342 S El Dorado h22 W 7th
Fujimura Etsu Mrs h34 S Commerce
Fujino Tomoichi h123 E Sonora
Fujioka T printer 352 S El Dorado
Fujita Sakichi (Iscom) gro 38 E Weber av h133 W Jefferson
Fujito R T clk Empire Farm Inc h436 E Worth
Fukami Heiya sign pntr h124 E Lafayette
Fukanoki M (Golden State Fruit Market) r109 North C
Fukin Happy (Karou) photog 44 S El Dorado
Fukuyama Senkichi h935 S Van Buren
Fulcher Blanche E (wid R E) nurse 220 Stadium dr
Fuld Edwin B (Georgea C) pres Stockton Morris Plan Co h2310 Allston way
Fuller Albt r519 E Sonora
" Adele salad mgr Hart's r2367 E Market

FRED · W · MOORE

Optometrist and Optician

12 N. California St

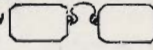

Phone 1473

Don't Blink and
Squint Over Print . . .

Correct Glasses Give
Eye-Ease

"See Moore and See Better"

112

(1935) R. L. POLK & CO'S

FULLER

- " Bessie r227 North A
- " Casey (Dorothy) emp Stockton Box Co h23½ S Pilgrim
- " Danl E (Lucy) emp Fibreboard Products h1437 S Stanislaus
- " Dorothy (wid C F) clk r1119 E Main
- " Edw E (Karen) pipe ftr h1017 S Sutter
- " Eug E (Louise) emp C M Menzies r227 N 8th
- " Gilbert inspr State Dept of Agri
- " Harry R (Maybelle E) flagmn h1212 E Acacia
- " Harry S watchmkr Pesce & Co PO bx 975
- " Howard L (Vera) eng h1532 E Poplar
- " Jack emp Fibreboard Products r Manteca
- " Jas lab r1301 S American

FULLER MARY AMELIA, Piano Studio, 1370 N Orange Av, Tel 9354

- " Omar A r627 N Calif
- " Raymond A (Edith) h1625 W Rose
- " Robt L lab r227 North A
- " Roy W (Adele) h2367 E Market
- " Ruth B r1625 W Rose
- " Saml F (May) waiter Stockton State Hosp h730 N Sacramento

FULLER W P & CO, R B Tomlinson Mgr, Wholesale Paints, Oils, Glass, Varnish, Lacquer, 218-224 S Aurora, Tel 3798

- " Wealthy A (wid C E) h1370 N Orange
- " Wm N carp h227 North A
- Fulton Fred R (Lula) pntr h45 W Park
- " Thos J (Frances) slsmn h1120 N Stockton
- Fults Norval L (Della) mach R G Le Tourneau Inc h528 N Aurora
- Fummerton Lloyd J (Alice A) slsmn h813 Bedford rd
- Funaro Frank O lab h622 S Sierra Nevada
- Funch Esther M tchr Victory Sch r715 W Magnolia
- Funk Della A emp Fibreboard Products r143 W 6th
- " Earl C (Della A) mech h143 W 6th
- " Emil C (Pearl A) auto wrecker 1131 S Center h1119 S Center
- " Eva L cash Fox Cal Theatre r730 E Fremont
- " Frank E clk Bank of Am r1119 S Center
- " Jennie Mrs r930 W Flora
- " John F excavating contr 245 W Charter way h247 W Charter way
- " Mabel usher State Theatre r420 N Stanislaus

FUNK P C (Frances) (Stockton Auto Wrecking & Supply House) h1120 N Pershing Av, Tel 8395

- " Ted L (Grusey) mech h420 N Stanislaus
- " Wm E (Alice C) (Delta Cons Co) h919 W Acacia
- " Wm J (Cora E) mech L E Renney h730 E Fremont
- Fuqua Emma (wid S M) r624 E Miner av
- " Naomi r1136 E Park
- " Rose A (wid Geo) h1136 E Park
- " Thos F (Alpha) mech h2270 S San Joaquin
- Furcicia Armando lab r336 W Washn
- Furlanette Frank (Martha) h632 S Harrison

- Furlong Dessie (wid Frank) r1444 N Commerce
- Furrer John h1635 S San Joaquin
- Furry Jas N (Addie) h1729 E Channel

FURRY STEPHEN N, Fieldman Martin General Agency, Northwestern Mutual Fire Assn and Northwest Casualty Co, 201 Bank of America Bldg, 343 E Main, Tel 281, r Rt 3 Bx 253, Lodi

- Furte Antonio (Mary) lab r611 W Anderson
- Furukawa Goroku (Fuyu) (A B C Hotel) h37½ N Center
- Furuyama Geo M (Satoya) (Hotel Franklin) h10 E Lafayette
- Fusi Lena (wid Jos) h641 Gratton av
- Fyfe Edith (wid R G W) h820 N Sutter
- Gabba Louis (Albina) lab h815 N Wilson way
- Gabbert Hugh meat ctr Independent Meat Co r930 W Elm
- " John D (Rose) mining h411 E Geary
- " Rose tchr r1139 E Acacia
- Gable Emil G (Emma M) swchmn h139 E Anderson
- " Emma Mrs cook Masonic Club r139 E Anderson

- Gabriel Edw tractor opr r909 E Main
- " Ellsworth (Iola) tractor opr h1019 S Stanislaus
- Gabrielli Vincenzo solr Il Sole r1440 W Poplar
- Gaddy Geo carp Stephens Bros r rt 2 bx 36
- Gaedtke Julius (Viola) frt agt r619 S Sierra Nevada
- " Otto clk WPRRCo h1222 E Main
- Gaffery Josephine nurse r743 N Harrison
- " Thos W mach R G Le Tourneau Inc h133 W Jackson

- Gage Earl lab h427 Mendocino av
- " Harold J (Helen) cbtmkr 628 N Madison h614 N Madison
- " Lottie B Mrs smstrs Taylor Milling Corp
- Gagen Cath nurse h1405 N Monroe
- " Helen A teller Stockton Savings & Loan Bank r321 E Anderson
- " John R r321 E Anderson
- " Margt (wid Owen) h321 E Anderson
- " Robt F r321 E Anderson
- Gagliardo Bartholomew h330 N Grant
- " Louise D typist State Bd of Equalization r330 N Grant

- Gagnon Chas E clk Yost Bros r155 W Pine
- " Dorothy M sten r530 E Walnut
- Gaia Caesar (Rose) (Gaia-Delucchi Co Inc) h45 W Maple

GAIA-DELUCCHI CO INC (Caesar Gaia, Lou's Delucchi) Mfrs of Italian Salami, Sausages and Delicacies, Dressed Poultry, Grocers, 318-320 E Market, Tel 6701, Branch 139 N Wilson Way

- Gaiero Jos clk r729 N Monroe
- Gainer Eunice clk Palace Candy Store r1715 S San Joaquin
- Gainza Andres (Josie) lab h415 S Hunter
- Gaiser Carroll C (Gladys) slsmn Safeway Stores h130 W Poplar
- " Sarah Mrs r1833 W Acacia