

DR. JOHNSON, of dictionary fame, said that a man should keep his friendship in constant repair. Paraphrasing the learned doctor, every concern should keep its list of customers in constant repair.

NEW CUSTOMERS must be obtained to replace those who discontinue because of reasons beyond control. To assist clients in getting new customers is the POLKWAY Mail-List Service. Ask for details.

R. L. POLK & CO., Directory Publishers

STOCKTON CITY DIRECTORY (1931)

81

Clarke Fisher R (Mae A) phys 22 N San Joaquin R 208 h321 W Flora
 " Fred D clk Standard Invest Co r248 W Acacia
 " Fred H (Mary A) mgr Standard Investment Co h248 W Acacia
 " Guy R boat bldr Stephens Bros
 " Hubert H (Rena) mach 219 S California h207 do
 " Jean C r248 W Acacia
 " Mabel R tchr Woodrow Wilson Sch r321 W Flora
 " Rena Mrs furn rms 207 S California
 Clarkson Chas N (Mary M) slsmnPG&E Co h1526 W Harding way
CLARKSON JOHN D, Frigidiaire Dealer and General Motors Radios, 139 N Sutter, Tel 8100, r128 Bessie Av, Tracy, Tel Tracy 298
 Clary A Merrill surv r137 W Vine
 " Chas K (Helen E) (Stockton City Auto Camp) h1022 S Wilson way
 " Ethel A (wid W H) h137 W Vine
 " Geo H mech r137 W Vine
 " Patk lab r425 W Scott's av
 Clasen Lulu (wid John T) r155 Euclid av
 Class A Garage (Danl O'Leary A T Min-ahen) 125 S Sutter
 Classic Grill (P J Kostellas) 424 E Weber av
 Claudino Frank (Charlotte) printer Stockton Independent h24 E Vine
 Clausen Anna clk Nathan-Dohrmann Co r820 E Channel
 " Edith M (wid E J) h303 E Arcade
 " Frances Mrs agt West Coast Life Ins Co r rt 4 bx 346
 " Hanna J (wid J F) h820 E Channel
 " John A (Carolyn) emp Poultry Producers of Central Cal r rt 4 bx 451
 " Theo lab h515 W 9th
 " Wm lab r820 E Channel
 Claussen Anna (wid John) jan Jackson Sch h1226 S Sutter
 " John jr r1226 S Sutter
 " Leona clk Royal Creamery Co r1226 S Sutter
 Clawson Claud B (Frances) mgr Diamond Match Co h317 W Walnut
 Clay Elsie emp Fibreboard Products Inc r1015 S San Joaquin
 " Jacob S (Estelle H) asst City Elec Inspr h403 Sonoma av
 " Ralph W r403 Sonoma av
 " Raymond E r403 Sonoma av
 " Richd H r403 Sonoma av
 " Robt L restrwkr r139 W Lafayette
 " Street Methodist Church Rev W S Kelly pastor 302 E Clay
 " Walter L (Pearl) lab h1015 S San Joaquin
 Clayberger Danl C r1040 W Willow
 " Harry W (Alice) asst mgr Richmond Chase Co h1040 W Willow
 Clayton Lester B (Virginia) clk Benj Warshauer h215 E Fremont
 " Rooms (Mrs F L Schmidt) 42 E Main
 " Virginia S Mrs cash Stockton Dry Goods Co r215 E Fremont

Clayworth Byron W (Maxine) h603 N Sutter
 " Harry C (Eliz) h603 N Sutter
 Clear Gerald acct r730 N Commerce
 " John J (Linda) cellermn h145 Ramona av
 Cleary Cornelius D (Emma G) clk PO h533 N Stanislaus
 " Lucille G opr PT&TCo r2820 N El-dorado
 Clegg Arth plstr r125 E Lindsay
 " Delia W Mrs sten Stockton Land Loan & Bldg Assn r2524 E Myrtle av
 " Mary A (wid R H) r1324 E Channel
 " Nellie atdt Stockton State Hosp r1412 E Hazelton av
 " Noel E (Nellie) gro 602 S Sierra Nevada h1412 E Hazelton av
 Cleghorn Eliz L r303 W Magnolia
 " Frank C (Adeline M) h1211 W Elm
 " Percy T (Helen) pres First National Bank h303 W Magnolia
 Cleland Elmer collr Natl Towel & Lndy Co r105 W Rose
 " F W lab Street Dept r105 W Rose
 " Orval clk Stockton Daily Record r105 W Rose
 " R r25 S El Dorado
 " Val clk Stockton Daily Record r105 W Rose
 " Wilbur F (Julia) h105 W Rose
 Clelland Henry milk hauler Milk Producers Assn of Central Calif
 Clemens Stanley sec Plasters Local No 222 r rt 1 bx 106
 " Wm clk A G Wilson h705 E Lindsay
 Clement Fred H mech Dodge Bros Truck Plant r826 3d
 " Malcolm H (Viola) mgr Salvation Army Store h141 W Walnut
 " Ralph K clk Salvation Army Store r141 W Walnut
 Clements Annie Mrs (Hotel Clements) h39 S California
 " Chas photog r438 S Hunter
 " John (Annie) lab h39 S California
 " Mary Mrs cook 1505 N San Joaquin
 " Reuben (Mary) rancher h744 Gratton av
 " Wilfred O (Loretta) h521 S Orange
 Clemo Wm M (Edna) mech C M Men-zies Inc h311 Ramona av
 Clemons Clarence emp Poultry Producers of Central Cal r626 S Eugenia
 Clendenin Edith r1055 N Ophir
 " Frank driver County Hosp
 " Iola Mrs r1011 N Ophir
 Clerc Edw jan City Library r231 E Son-ora
 Cletes Howard box mkr Stockton Box Co r327 S Edison
 Cliberon Lily tchr Stockton High Sch r36 W Walnut
 " Thos W (Emma) atdt Stockton State Hosp h36 Walnut
 Clifford Lillian Mrs h314 E Miner av
 Clift Pansy Mrs r1401 N Hunter

When in
San Francisco
Stop At

**HOTEL
RAMONA**

174

Ellis St.

Near Powell

San Francisco

QUIET

REFINED

HARMONI-
OUS

RATES

1 Person.....\$2.50
2 Persons..... 3.00
Twin Beds.. 3.50

Every Room
with
Private Bath



"YOUR CREDIT IS GOOD"

PESCE & CO.

"CREDIT JEWELERS"

432 E. MAIN ST.
STOCKTON

14 W. PINE ST.
LODI

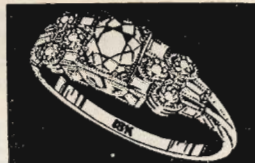

82

(1931) R. L. POLK & CO'S

Deal only with well-known publishers when giving orders for Directory Advertising.
READ ALL ORDERS CAREFULLY BEFORE SIGNING.
PAY NO MONEY IN ADVANCE. All well-known publishers instruct their men to collect nothing prior to publication.

CAUTION!

R. L. POLK & COMPANY, Publishers

Clifton Eldridge auto mech Valley Auto & Wrecking Co r530 N Madison
 " Frank W (Amelia) h812 N Van Buren
 " Leona Mrs h122 S Stanislaus
 Cline Arth M (Janet M) pres New Method Laundry Co h1002 N Pershing av
 " Gale W (Nicey) clk A'venue Inn h634 E Fremont
 " Hugh E (Doris) cook Stockton State Hosp h526 N California
 " Jessie Mrs clk h633 N Hunter
 " Lurline G Mrs clk Star Linen Supply Co r126 S Ophir
 " Mason L (Alice) sec California Cedar Products Co r707 N San Joaquin
 " Nellie M bkpr Carter Tire Co r1900 N El Dorado
 " Wm A (Nellie E) ironwkr C Jory & Sons h1320 S California
CLINE WM H (Alice) Auto Painting, Lacquer and Enamel Finishes, Striping, Lettering, Monograms, 605 W Fremont, Tel 3680, h432 E Worth
 Clipper Loretta J (wid G A) r1026 W Vine
 Clisham Francis G sten r3624 E Main
 " John (Martha A) jan Stockton High Sch h3624 E Main
 " Wm J (Willson's Machine Works) r 3624 E Main
 Clites Chas B (Susie A) bridge tender h327 S Edison
 " Dorothy Mrs opr PT&TCo r1644 Berkeley av
 " Howard B lab r327 S Edison
CLOSE CHESTER D (Lois D) Asst Mgr St Goar & Co 904-5-6 Bank of America Bldg, 343 E Main, Tel 780, h 121 S Sutter
 " Erma E Mrs h2325 E Lafayette
 " Floyd milker County Hosp
 " Orlando H h1441 N Commerce
 Closton John R servicemn Ring E-Z Bucket Shop r County Club blvd bx 170
 Clothier Helen E sten r1232 E Lafayette
 " Saml H (Etta L) pntr h1232 E Lafayette
 Clough Beatrice opr PT&TCo r46 W Park
 " Harvey B slsmn PG&ECo r46 W Park
 " Hubert W r46 W Park
 " Roy D chauf Stanislaus Auto Supp Co r402 Lexington av
 " Walter S bkpr C Jory & Sons h46 W Park
 Clouss Robt lab h642 N Stanislaus
 Clow J R dep County Assessor r Lockeford
 Clowdis Anna Mrs h538 S Grant
 Clowdsley Fortythe C (Sue) lawyer 343 E Main R 702 h346 W Acacia
 " John U (Alberta) archt 142 N California R 309 h1767 Lucerne av
 " Olive V (wid W F) h346 W Acacia
 Cloyd Amanda C (wid Saml L) h1652 S San Joaquin

Clum Clara L tchr Jackson Kindergarten r645 E Jackson
 " Irene S (wid Robt A) h645 E Jackson
 Clute Jos E car loader SPCo r1250 N Pilgrim
 Clyde Alfd C (Emily A) baker h1105 E Roosevelt
 " Minnie r1105 E Roosevelt
 " Robt G baker r1105 E Roosevelt
 Clyne Otto R restr 108 N Hunter
 Coakley Claude H (Ethel) lab City Park Dept h323 N Union
 " Ethel Mrs clo prsr X L & Ideal Cleaners r323 N Union
COALE HARWELL W (Helen B) Attorney-at-Law, 255-256 Wilhoit Bldg, 311 E Main, Tel 3727, h930 N Monroe, Tel 1153
 " Harwell W jr dentist 11 S San Joaquin R 405 r930 N Monroe
 Coates Ethel F sten Cal Water Service Co r431 E Flora
 " Florence E sten r431 E Flora
 " Grace S Mrs sec-treas Stockton City Lndy r1752 N Hunter
 " Jas Y (Grace) mgr Stockton City Lndy h1752 N Hunter
 Cobb Emory A (Josephine) auto mech h1728 E Market
 " Hattie M (wid F D) h430 N Sutter
 Coble Jack V (Ruth M) lab h1822 McKinley av
 " Robt lab r46 W Main
 Coblentz Herbt C (Hazel) (McNoble Parkinson & Coblentz) mgr Better Business Bureau h1640 W Harding way
 " M agt Equitable Life Assn Soc r114 S Sutter
 Coblyn Alex S (Julia) mach h449 E Lindsay
 " Ernest firemn r449 E Lindsay
 Colorado Julian lab r47 S Center
 Coburn Mellen E (Grace) pntr h534 E Poplar
 Coca Cola Bottling Co (E D Wemyss) 536 N Wilson way
 Cochella Frances emp Fibreboard Products Inc r905 N Center
 " Frank A (Emma) gro 135 S Center h 905 N Center
 Cochran Ethel Mrs h306 Regent ct
 " Florene Mrs h125 S Sierra Nevada
 " Frank C slsmn r420 E Lindsay
 " Leo (Angie S) mgr Stockton Drive-Your-Self Co h236 W Acacia
 Cochrane C E chauf Stockton Ice & Fuel Co r537 E Sonora
 " Geo T (Ellice) slsmn Westn Meat Co h1047 W Flora
 " Murel emp Fibreboard Products Inc r820 S Sierra Nevada
 " Walter M (Bertha A) mach opr h820 S Sierra Nevada
 Cocking Isabella beauty opr Rex Beauty Shoppe r725 N California
 " Wm G (Eliz) mot pic opr Rialto Theatre h725 N California

WHO SELLS IT?

IS ANSWERED BY THE CLASSIFIED
BUSINESS LISTS IN THIS DIRECTORY

STOCKTON CITY DIRECTORY (1931)

83

Coddington Rosamond slswm Katten & Marengo r1442 N Stockton
" Thos K (Carrie L) ins h1442 N Stockton
Code Guy chauff Stockton Transfer Co r635 E Main
Codiga Peter lab Stockton Fire Brick Co
Codner Paul (Sadie) serv sta opr Walter Edwards h59 W 7th
Cody Abr W clk Brown-Bilt Shoe Store r2215 McKinley av
" Edw H (Ruby) slsmn SOCo h1571 W Poplar av
" Emil r2215 McKinley av
" Josh r2215 McKinley av
" Mary (wid N E) gro 2215 McKinley av
" May L h1551 W Poplar av
Coffelt Eleanor r422 E Jefferson
" Ella Mrs atdt Stockton State Hosp h 129 E Clay
Coffey Georgia r210 E Jefferson
" Walter M (Lucy E) h1401 W Elm
Coffi Gertrude V Mrs opr PT&TCo r 1024 S San Joaquin
" Julie r425 E Pine
" Luigi (Genoveffa) boxmkr Stockton Box Co h425 E Pine
" Tillie lab r425 E Pine
" Umberto clo prsr Pennant Cleaners r 1024 S San Joaquin
Coffin Wm F (Alabama) agt West Coast Life Ins Co h443 S Regent
" Wm H (Ruth) produce buyer h443 S Regent
Coffman Geo W (Florence) office sec Lewis & Green h302 Lexington av
" John G h1135 W Poplar
" Lenora r102 W Fulton
" Margt r102 W Fulton
" Orin W (Anna M) slsmn h102 W Fulton
Coggeshall Walter H (Teresa L) carp h1305 E Flora
Coggin Carrie D Mrs h1423 E Market
COGGIN CLARENCE A (Margaret) Mgr The H C Shaw Co, h1735 N Hunter, Tel 4876-J
" Thurmond r1009 N El Dorado
Cogshall Lewis C (Ada) chauff Dawson's Fireproof Stge h430 E Oak
" Thos H lab r1829 S Sutter
Cogorna Anton h30 W Cleveland
" Antonio (Josephine) lab h163 Nether-ton av
" Geo bkpr Fibreboard Products Inc r 2190 Linden rd
" Louisa Indywkr Exclusive Lndy r163 Nether-ton av
Cogswell Gladys Mrs bkpr r1921 W Wil-low
Cohen Bernard (Anna) (Elite Jewelry & Novelty Co) h520 W Willow
" Douglas B (Marjorie L) h1669 W Aca-cia
" Helman (Tirtza) h9 E Ash
" Louis r520 W Willow
" Max M (Fannie) (Cohen & Corren) h1112 W Harding way

COHEN

" Saml (Elite Jewelry & Novelty Co) r520 W Willow
" & Corren (M M Cohen A M Corren) clo 45 S El Dorado
Cohn A B (Euphemia) (Stockton Dry Goods Co) h805 S Regent
" Albt A sec Terminal Paint Co r511 W Anderson
" Fannye (wid Lloyd) h1636 N Baker
" Gussie Mrs h130 W Acacia
" Morris (Rebecca) junk dlr h511 W An-derrison
Colacicco Jos lab r1134 W Sonora
Colberg Boat Works (H J and W C Col-berg) 401 N Stockton
" Chas clk Colberg Motor Boats h638 N Pilgrim
" Florence r1609 N Center
" Gordon r1609 N Center
" Henry J (Florence) (Colberg Boat Works) (Colberg Motor Boats) h1609 N Center
" Motor Boats (H J and W. C Colberg) 37 E Weber av
" Wm C (Rosamond) (Colberg Boat Works) (Colberg Motor Boats) h1519 Argonne dr
COLBY GEO W (Leelah A) Auto Elec-trical Service and Distributor of Wil-lard Storage Batteries, 348 E Miner Av, cor Sutter, Tel 2028, h1711 W Flora, Tel 2192
" Margt H (wid Carl) dept mgr Smith & Lang h919 N San Joaquin
" May Mrs slswm C M Robbins r643 W Poplar
" Percy L (May) auto body repr 208 N American h643 W Poplar
" Wm P (Flora) mach h915 S Grant
Goldani Chas (Irmalinda) lab h214 W Washington
" Irene r214 W Washington
" Richd C (Margt) feed 2510 E Main
Cole Arth J (Vida) slsmn R R Wagner h821 S Burkett av
" C C r209 E Weber av
" Carl E r2121 N California
" Carroll E (Carrie) pntr h2121 N Cal-ifornia
" Chas M lab h1425 E Main
" Chas P slsmn Stanley W Smith Inc r532 E Main
" Chester R (Irene) cond Central Cal Traction Co h1659 Lucerne av
" Edgar B (Gertrude) br mgr Standard Stations h702 N San Joaquin
" Gertrude L Mrs asst C F English r702 N San Joaquin
" Hilliard R (Margt) cash Austin Bros h625 S Tuxedo av
" Jas E r2121 N California
" Jay D (Mae) printer h209 E Park
" Nadine (wid B A) r1307 S Grant
" Robt W (Mildred) asst Bank of Am-erica h820 N Stockton
" Vida emp Poultry Producers of Cen-tral Cal r rt 1 bx 46p
" Wylie surv r1307 S Grant

Be it Kalamazoo or Baraboo, information arrangement is uniform. Sixteen gauge wire is identically the same size in Boston or Bellingham, railroad tracks are the same width in Connecticut and California; shoe sizes are standard whether made in Brockton or Stockton, and so on, ad infinitum.

YOUR CITY DIRECTORY IS STANDARDIZED

THOMPSON-HOFF INSURANCE AGENCY

GENERAL INSURANCE

NEW ENGLAND MUTUAL LIFE INSURANCE CO.

SUTTER BLDG., 232 N. SUTTER TELEPHONE 6156 STOCKTON, CALIF.

84

(1931) R. L. POLK & CO'S

NOTICE TO ATTORNEYS

Our research department will make a State search and furnish an affidavit, recognized and accepted by the Courts of California, on missing defendants, etc.

R. L. POLK & CO., Publishers
408 F. W. Braun Bldg., 1240 S. Main St., Los Angeles, Calif.

Coleman A L flrnm Stockton Garage r
845 E Miner av
" Alma clk S H Kress & Co r845 E
Miner av
" Arth B (Rufina) formn Dawson's Fire-
proof Storage h845 E Miner av
" Arth C (Ethel) mach h173 Adelbert av
" Arth L (Ida) clk h2724 N El Dorado
" Chas E (Ethel) lab h2418 E Scott's av
" Everett C (Olive L) (Coleman's Brake
Service h1522 Lucerne av
" Floyd W clk r845 E Miner av
" Fred W (Mary) chauf Stockton Trans-
fer Co h1917 E Market
" Jessie H tchr Stockton High Sch r
21 E Walnut
" Walter B baker Kern's Bakery r845
E Miner av
**COLEMAN'S BRAKE SERVICE (E C
Coleman) Brake, Wheel and Axle
Aligning Service, 223 N El Dorado,
Tel 2043**
Colestock H DeWitt slsmn A E Gianelli
Co r5 W Oak
Colevris Danl (Caroline) h427 W Wash-
ington
Coley Cyril (Florence) clk Glaser Bros
Judell Co
Coley Florence Mrs gro 204 S Persh-
ing av
" Florence A nurse 431 E Main
" John A (Florence A) mgr New Com-
merce Hotel h431 E Main
Colfelt Henry R (Ora) auto mech h1771
Marshall av
Colhouer Harry D (Nelle) h1921 N El
Dorado
" Mathena E slswm Eastern Outfitting
Co r1921 N Eldorado
Coli Palvini (Ida) h1550 S American
Colla Bert chauf r225 W Clay
" Joe driver Muzio Bakery
College of the Pacific Tully C Knoles
pres J L Burcham v-pres 2601 Pacif-
ic av
Collen Alice Mrs clk The Sterling Inc r
1020 N San Joaquin
Collette Clifford W (Margt R) emp Fibre-
board Products Inc h119 Sonoma av
Colley Danl (Sibbie) wchmn Sterling
Pump Corp h1139 S San Joaquin
Collier Edwin A (Ina A) carrier PO r
rt 2 bx 198
" Geo J slsmn r150 W Cleveland
Collin Mary (wid T E) h635 E Clay
" Will lab r635 E Clay
Collins Anna B (wid John) h411 E Mag-
nolia
" Arth J florist Valley Floral Co r1611
S San Joaquin
" Blanche (wid Peter) h1611 S San Joa-
quin
" Chas lab r546 E Weber av
" Danl J (Florence) emp Fibreboard
Products Inc h443 E Charter way
" Danl T r420 W Anderson
" Edith waiter Mead's Restaurant r841
N Center
" Edna sten. PG&ECo r1521 N Com-
merce

**COLLINS ELECTRICAL CO (August J
Sanguinetti) Registered Electrician
and Electrical Contractor, Electrical
Installation of Light, Heat, Power and
Fixtures, 708 E Market, Tel 3622**
" Eliz Mrs lndy wkr Exclusive Lndy r
2082 E Myrtle av
" Ellis slsmn Regina Corp r122 W Mar-
ket
" Esther L Mrs clk Natl Towel & Lndy
Co h1020 N Wilson way
" Ettie Mrs furn rms 820 E Weber av
" Eva B Mrs h1521 N Commerce
" Frank (Madelyn) br mgr Standard
Stations h1320 E Roosevelt
" Frank E (Mabel B) hostler h146 N
Union
" Fred M (Mae) firemn WPRRCo h905
N Sierra Nevada
" Geo E lab r502 W Jackson
" Harold R (Charlsie) lab h1602 E Main
" Harry C r420 W Anderson
" Helen (wid Jeremiah) h420 W Ander-
son
" Henry lndywkr St Joseph's Home &
Hospital
" Jas lab City Eng Dept r307 S Roose-
velt
" Jas (Minta) mech A H Patterson Co
r1719 School
" Jas H (Margie M) horticulturist h1534
S San Joaquin
" Jeanette (Verdun Rooms) h25½ N El
Dorado
" John F lab h418 E 1st
" John F (Leota) lab Poultry Producers
of Central Cal r423 E Charter way
" John F jr lab Poultry Producers of
Central Cal r423 E Charter way
" John H (Mary J) concrete contr 945
N Sutter
" Lester cook Ernest Wilson Co r1003
S Commerce
" Louis credit mgr The Sterling Inc r
2124 E Church
" Lyle D (Margt) clk SOCo h911 N
Harrison
**COLLINS NEAL J (Louise) Teacher of
Hawaiian Steel Guitar and Tenor Ban-
jo, Studio 22 Pepper Bldg, 38 S Cali-
fornia, h2124 E Church, Tel 8976-J**
" Norman A (Virginia) auto mech h539
E Lindsay
" Raymond C cash Hansel & Ortman
" Spencer (Ettie) h820 E Weber av
" Thos E (Gertrude M) electn h88 W
Castle
" Thos W waiter Forum Lunch h1305
E Weber av
" Wm C (Eliz) h2082 E Myrtle av
" Wilson W lab h502 W Jackson
Collinson Cora L Mrs h413 S Stanislaus
Collis Edgar D lab r745 E Church
" Laura Mrs h745 E Church
Collivas Gustav (Margt I) barber Geo
Valsom h328 N Pilgrim
Colliver Fred landscape gdnr r45 Euclid
av
" Geo H (Iva B) tchr College of the Pa-
cific h45 Euclid av

RETAIL COLLECTION SERVICE

COLLECTIONS — ATTACHMENTS — REPORTS — REPLEVINS

360 Wilhoit Bldg.

Tel. 9686

Stockton, California

STOCKTON CITY DIRECTORY (1931)

85

Colombo Hotel (Frank Rossi Jos Mordegia) 228 S Center
 " Jos (Mary) h1526 E Oak
 " Virginia title examiner Stockton Abstract & Title Co r1526 E Oak
 Colony Almond G (Alice) mgr Saml Newstadt h45 W 4th
 Coloros Christ barber T A Kosta r322 E Market
 Colson Marie (wid Louis) h1432 E Sonora
 Colt Abbie (wid W P) h1225 S San Joaquin
 Colter Roy A auto mech r614 S Lincoln
 Colton Mary clk r11 N California
 Columbro Angelo h928 S San Joaquin
 " Angelo jr firm Hansel & Ortman r 928 S San Joaquin
 " Cesare r928 S San Joaquin
 " Giordano r928 S San Joaquin
 " Pasquale chauf r928 S San Joaquin
 Columbus Park S Van Buren bt Taylor & Worth
 Colvin John M (Katie) gro 348 N California
 " Martha Mrs waiter h445 S Pilgrim
 Colwell Arth M chauf r127 S Grant
 Comaskey Arth E clk Jewel Tea Co r 1130 N Sutter
 " Grace Mrs hairdrsr Goodrich Beauty Shop r Oxford dr
 " Jas emp Fibreboard Products Inc r rt 1 bx 27
 " John L lab Street Dept r421 E Anderson
 " Peter (Margt) h421 E Anderson
 " Thos S (Irene) capt SFD h1347 S Hunter
 " Wm L (Grace A) slsmn h1519 Oxford av
 Comber John (Rena) wtchmn Calif Trans Co h217 W Fremont
COMBO BEAUTY SHOPPE (Rena A Haas) Marcelling, Hair Cutting and All Lines of Beauty Work, 620 E Washington, Tel 4786
 Combs Pauline student nurse Dameron Hosp r1049 N Lincoln
 Comer Edwin D (Emma K) tchr Stockton High Sch h1230 N Harrison
 Comfort Andw J (Edith H) eng WPRRCo h1332 E Poplar
 " Dora (wid W J) h1941 N El Dorado
 " Dorothy dep County Assessor
 " Hösmer H (Action Color Poster Co) h 1202 N Hunter
 " Margaretha (wid W J) h219 E Acacia
 " Wm J r1941 N El Dorado
 Comicia Eliz Indwkr Golden West Lndy r rt 3 bx 124
 Commercial Barber Shop (W J Baldwin W E Junkin) 334 E Weber
 " Credit Co M C Leach mgr 343 E Main R 309
COMMERCIAL ELECTRIC CO (Gertrude Bass) R J Bass Mgr, "Everything Electrical," G-E Motors, Mazda Lamps, 311 E Market, Tel 970

COMMERCIAL

" Employment Agency (Mrs Margt Tate) 31 N Sutter R 202
 " Service Co (Mrs Margt Tate) multi-graphing 31 N Sutter R 202
 " X-Ray Laboratories (H L Carroll) 343 E Main R 804
 Commins Hope mgr Viavi Company r 131 N California
 Community Stores Inc C M Prater sec r202 S Aurora
 Companian M Indwkr Stockton City Lndy r200 W 6th
 Compodonico Dave driver County Highway Dept
 Compton John A (Viola) washer Home Lndy Co h205 E 6th
 Comstock Chas W (Ella) v-pres sec Title Ins & Guar Co h1111 Pinchot
 " Earl W (Sally) cook h1026 S San Joaquin
 " Edith tchr Pub Sch h135 E Magnolia
 " Edna C Mrs asst I B Thompson r rt 6 bx 62
 " Kermit L chauf Best Cleaners & Dyers r1111 Pinchot
 " Merwyn (Dorothy) driver Parisian French Laundry h1130 N Wilson way
 Conaway Harry waiter T E Mack r720 E Washington
 " Peter waiter T E Mack r720 E Washington
 " Robt waiter T E Mack r720 E Washington
 Concencio Lorenzo lab r509 S San Joaquin
 Concepcion M De Garcia asst mgr Three Stars Pub Co r238 S El Dorado
 Conchete Leland J (Frances) (Acme Machine Works) h619 W Willow
 Conchite Paul C clk h309 North D
 " Peter B (Marjorie) shtmtlwr 1508 Waterloo rd r rt 3 bx 50k
 Concordia Grove No 98 UAOD 531 E Main
 Conde Eugenio lab r522 E Sonora
 Condell Alfd J h127 E Jefferson
 " Margt M r127 E Jefferson
 Condit Ellen (wid Jas H) h429 E Miner av
 " Ida E librn Stockton Free Pub Library r429 E Miner av
 " Jas H (Anna T) (Condit & DeCandia) h135 E Magnolia
 " & DeCandia (J H Condit Edw A DeCandia) grain 10 W Weber av
 Condon Jeanette clk r1641 S Aurora
 " John M r222 W Willow
 Condos Tom (Anna) slsmn Wagner Meat Co r Escalon
 Condý Alva B (Jessie) chauf h631 N Pilgrim
 " Amos C (Mary E) emp Fibreboard Products Inc h422 E Walnut
 " G Howard slsmn Hobbs-Parsons Co r 820 N Madison
 " Gertrude L (wid E B) h820 N Madison
 " Jas A ptr r427 Chestnut
 " Lillian B (wid J H) h427 Chestnut
 " Pearl M Mrs h401 E Ellis

A CALL WAS LEFT FOR YOU
 Whose Telephone Number Is It?
 The Answer is in the Numerical Telephone Guide
 of This Directory

SAN JOAQUIN DETECTIVE BUREAU

J. T. McKINDSEY, Manager

LICENSED AND BONDED

Correspondents in All Principal Cities

SMITH & LANG BLDG., 314½ E. MAIN

PHONE 2168

STOCKTON, CALIF.

86

(1931) R. L. POLK & CO'S



Where
to
Buy?

Consult
the
Classi-
fied
Busi-
ness
Lists
in
This
Direc-
tory



Confer Jos S (Nettie E) driver h2110 E Church

" Nancy A (wid G W) h415 E Ellis

" Roy F chauff r415 E Ellis

" Wm J h322 N Sierra Nevada

Congdon Jessie B (wid Geo) h821 W Harding way

" Melanie A (wid E P) h131 E Flora

Conger L C chauff Willard & Biasotti r 513 E Fremont

Congregation Adas Yeshurun 427 E Fremont

" Ahavas Aachim 129 W Park

Coniglio Philip (Cath) fruit shipper h 455 N Regent

Conkel Clarence h319b E Flora

Conklin Eliz O (wid C W) (De Young & Conklin) h745 N Edison

" Jack D (June D) h2127 Peralta av

" Roscoe H (Elsie M) printer Stockton Daily Record h1852 Mt Diablo

Conlan Cath (wid Eug) r732½ E Jackson

" Eug P carp h732½ E Jackson

Conley Edgar P driver r2102 Linden rd

" Geo E clk r817 W Park

" Jas H (Mary) fuel 2102 Lincoln rd

Connell Helen S (wid H T) h1205 E Roosevelt

" Jas (Connell & Mowry) h115 E Park

" John B (Vera G) lab County Highway Dept h405 E Geary

" Mae S r405 E Geary

" Melvin J clk Stockton Daily Record r405 E Geary

" Vera Mrs bkpr Mullarkey Bros r405 E Geary

CONNELL & MOWRY (James Connell, W R Mowry) Moreland Truck Service and General Auto Repairing, 8-10 E Miner Av, Tel 6018

Connolly J L h702 N San Joaquin

" John C lab r822 N Union

" John T (Cath) h1422 E Weber av

" Patk r511 E Main

Conner Anne M sten r1144 N Ophir

" Carl C clk Piggly Wiggly Co r1227 E Main

" F D atdt Stockton State Hosp

" Gorman mech C M Menzies

" John D (Nina E) slsmn h 113 W 3d

" Lenore sten Hild Elec & Mfg Co r 1227 E Main

" Thelma opr PT&TCo r113 W 3d

Connors John carp r19 N Hunter

" John lab r32 S Commerce

Connett Anne J (wid Wm I) r1429½ S San Joaquin

Connolly Anita M r729a N Sutter

" Patk J (Ann) rancher h145 W Pine

" Philip plmbr E L Gnekow r538 N California

" Thos E (Ida L) v-pres Stockton Savings & Loan Bank h1630 N Hunter

Connor Anne M bkpr Buhach Producing & Mfg Co r1144 N Ophir

" Carl C (Lenore) clk h1227 E Main

" Maria (wid Hugh) h1144 N Ophir

Connors John H clk Granauda Hotel r 909 E Main

Conola Peter lab r20 W Main

Conrad Eliz (wid John) h1747 E Sonora

Conrado Pete groundmn r2134 E Main

Conradt Arth (Leta) formn City Park Dept h S San Joaquin cor E 8th

Conroy Jos h316 N California

" Martin F (Nona) h321 E Ellis

CONSOLIDATED TITLE INS CO, Succeeded by Stockton Guaranty Title Co, 48 S San Joaquin, Tel 538

Constant H E printer Stockton Daily Record rt 2 bx 164

" Myrtle E asst H L Gregory r rt 2 bx 164

Constantine Athans K (Stella) lab Poultry Producers of Central Cal h2386 E Main

Constitution Park N Pilgrim cor E Fremont

Conta Peter lab r204 W Main

Conterno Jerry F (Lillian E) (Growers Bakery) h1522 College dr

Continela Cigar Store 48 E Washington

CONTINUATION HIGH SCHOOL, F R Love Director, A H Eiert Assst Director, 517 E Market, Tel 7110

Contis Peter waiter r315 E Market

Contos Thos D waiter New Roma Lunch r106 E Main

Contractors & Laborers Assn Free Employment Agency (P L Fidel) 312 S Center

Contreras Anastacio (Sostenes) lab h 2604 E Lafayette

Convers Alfd R (Anna M) h423 E Arcade

Conway Bernard gdnr St Joseph's Home & Hospital

" Delbert W (Etta M) cook Stockton State Hosp h1648 N El Dorado

" Etta M Mrs nurse Park Hospital r 1648 N El Dorado

" Francis W (Estrella) dep County Recorder h1321 E Channel

" Jessie (wid Michl) h209 W Willow

" Jos H lab h520 E Channel

" Norbert E (Mary) carp h1222 N Sierra Nevada

Conwell Arth J (Myrtle E) lab h245 S Sierra Nevada

" Myrtle E clk CITCorp r245 S Sierra Nevada

Conzelmann Fred J asst phys Stockton State Hosp

Cook Alice E (wid Horatio) r115 S Stanislaus

" Ancel R (Mamie) slsmn A H Patterson Co h119 W Oak

" Carl C (Amerine) mtrmn h3401 N Hunter

" Carson C (Lily J) mgr Rindge Land & Navigation Co h123 E Magnolia

" Chas C (Ethel) lab h1646 N Wilson way

" Clarice E tchr McKinley Sch r1962 E Market

" Doris clk r1930 N California

" Earl W formn h705 E Lindsay

" Emma I (wid L H) h1930 N California



Your City Directory—The Binnacle of Business

The seas of industry, while uncharted in many respects, are very definitely indicated in the modern "log" of business—the City Directory.

STOCKTON CITY DIRECTORY (1931)

87

COOK

- " Ernest shoe shiner r240 E Taylor
- " Frank E (Frances) emp Fibreboard Products Inc h705 E Lindsay
- " Geo A (Bernice B) mech Hupmobile Co h309 W 6th
- " Henry (Hannan House) h922 E Main
- " John E cook r1506 Berkeley av
- " Mamie Mrs Indrywkr San Joaquin Laundry r149 W Oak
- " Mary E (wid C E) h1962 E Market
- " Mathew W meat ctr Safeway Stores r 929 N San Joaquin
- " Saml R tchr College of the Pacific h167 Stadium dr
- " Vera student nurse Dameron Hosp r 1049 N Lincoln
- " W Harry (Georgie) chauf F E Ferrell & Co h919 S Stanislaus
- " Wm E (Clara) meat ctr Safeway Stores h1506 Berkeley av
- Cookson Hannah waiter Hotel Stockton r133 E Weber av
- Cooley Chas A (Daisy T) teleg opr h627 N Sierra Nevada
- " Edw D (Cosby) slsmn h839 N Stockton
- " Flora (wid J S) r328 N Stanislaus
- " Florence r707 N San Joaquin
- " Gertrude M Mrs chiropractor 110 N San Joaquin R 517 h707 do
- Coolin Frances E (wid Arth) h427 E Ellis
- Coolures Peter (Statiro) chauf Exclusive Lndy r121 W Anderson
- Coomes Jos (Vera) (F & C Service Sta) h128 S Ophir
- " Lee (Rose) chauf Pioneer Trucking Co h824 Horace av
- " Wm R (Margt) mech Overland Transfer Co h895 Horace av
- Cooney Edw (Susan) clk Hobbs-Parsons Co h147 W Poplar
- " Frank clk John Ereuner Co r604 N Hunter
- " Jess W (Florence) (Devincenzi & Cooney) h1730 W Park av
- " Mary F Mrs buyer Smith & Lang h604 N Hunter
- " Roy P (Frances H) trucking 2380 E Lafayette
- " Vincent P (Frances E) electn h535 W Poplar
- " Wm E (Mary E) h1817 W Acacia
- Coons Chas. B (Doris O) h316 N California
- " David H (Anna) h1148 N 1st
- Coop Emma L (wid E J) r1019 N Wilson way
- Cooper Andrain P r905 Pleasant av
- " Annie (wid Geo) h330 S Yosemite
- " Bess r637 N Grant
- " C D inspr County Agrl Commr r Lodi
- " Carrie slswm The Wonder r637 N Grant
- " Chas cook Stockton State Hosp
- " Clarence C h926 S Madison
- " David (Ida) h637 N Grant

COOPER

- " Helen E leader Peniel Mission h412 E Hazelton av
- " John F hlpr E Allen Test Inc r936 N Sutter
- " Jos E (Pearl) h330 S Yosemite
- " Mabel Indywkr Golden West Lndy r 905 Pleasant av
- " Marie O (wid A D M) h127 W Willow
- " Pauline mlnr r637 N Grant
- " Perry A (Mabel) boat bldr Stephens Bros h905 Pleasant av
- " Peter H (Teresa) slsmn h617 S Central av
- " Sidney M mgr Morton Surgical Institute r637 N Grant
- " Wm (Velma) ptrnmkr h936 N Sutter
- " Wm E lab r39 S California
- Coover Studio (C V Montgomery, F D Burleigh) photog 531 E Main
- Copa-Deora Camp Royal Neighbors of America 540 E Market
- Cope Ann Mrs h1803 S Grant
- Copeland Beatrice h1207 E Weber av
- " Bernice r1207 E Weber av
- " Beulah sten Louttit Marceau & Louttit r1207 E Weber av
- " Geo C (Eleanor) police SPD h635 N Argonaut
- Copello Lenore r840 E Washington
- " Mamie L (wid Nich) h840 E Washington
- Coplen Ralph F (Zilda) clk Shell Oil Co h32 W Park
- " Zilda Mrs asst credit mgr Katten & Marengo Inc r32 W Park
- Copley Bernice Mrs h418 N Sutter
- Copp Merrell Mrs bkpr Printwell Press r Lodi
- Coppel Florence waiter h429 N American
- Copps Homer slsmn Sperry-Drake Grain & Milling Co r329 N Stanislaus
- Copsey Elvin firemn SFD r223½ E Sonora
- " Lena M Mrs clk Stockton Dry Goods Co r140 Hampton
- Coral Antonio emp Fibreboard Products Inc r2230 S American
- Coranado Andria r636 W Market
- Coratv Matilda (wid Jos) h437 N Hunter
- Corbett Jas C (Isabel) tchr Stockton High Sch h1833 Lexington av
- Corbin Chas E (Julia) tchr College of The Pacific h117 Euclid av
- Corbin Edw F (Clara) slsmn Kern's Bakery h919 S American
- " Lucy Shoppe (Mrs Elinor Brown) womens clo 343 E Main R 710
- Corcovan Carl L (Anita) asst mgr Shell Oil Co h302 E Poplar
- Cordova Bomabe (Marie R) lab h2156 S American
- " Frank lab r326 S Stanislaus
- " Isabel (wid Manuel) h521 E Hazelton av
- " Jos (Camilla) lab h326 S Stanislaus
- " Philip shorepr Wirth & Mackey r521 E Hazelton

EVERY STORE

should appear in the Directory and the Directory should be in Every Store.

Besides its use to the storekeeper, it is a convenience the customer looks for. The store that offers an old Directory, or no Directory at all, fails to show its patrons a courtesy they will find elsewhere.

THE PRINTWELL PRESS

Printers of Good Printing

334 E. Channel Street

Stockton, Calif.

Telephone 2830

88

(1931) R. L. POLK & CO'S

A Call Was Left For You
Whose Telephone Number Is It?
The Answer is in the Numerical Telephone Guide
of This Directory

Cordway Clarence W (Queene) chauff
h1702 Palm av
" Henrietta r1702 Palm av
" Queene Mrs buyer Stockton Dry Goods
Co r1702 Palm av
Corillo Frank emp Fibreboard Products
Inc r919 S Harrison
Corkins Alvin r720 Sylvan ct
" Ernest L plantm Milk Producers Assn
of Central Calif h828 S Van Buren
Corman Edw J (Beda) firemn WPRRCo
h428 E Jefferson
Cormeny Eug (Rose E) jan Stockton
High Sch h641 W Vine
Cornazzani John (Angela) h1422 N Commer-
ce
" Mary r1422 N Commerce
Cornell John W (Helen) lab h2475 E
Taylor
Cornet Ada Mrs r1248 N Ophir
Corning Sarah J (wid F B) h1005 W
Flora
" Willard M (Amie) office mgr E Allen
Test Inc h1029 N Argonaut
Cornwall Anna (wid Arth) h645 N San
Joaquin
" Bernard R (Mary) bkpr h639 Bedford
rd
" Mary E Mrs nurse A L Morse r639
Bedford rd
" Whitney (Lydia) marine pilot h645
N San Joaquin
" Chas M lab h367 Olive av
" Ellen T (wid C W) h530 W Vine
" John M lab r367 Olive av
" Maud C tchr Stockton College of Com-
merce r530 W Vine
" Sarah (wid T A) r367 Olive av
Corona Dolores Mrs cook 730 N Lincoln
" Edw lab h261 W 8th
" Harvey r220 W Market
" Jos lab r261 W 8th
Corpening Claude mach shop Weber
Point r rt 1 bx 314a
Corpening Fred (Ollie A) plmbr h15 W
6th
" Myra E (wid F P) h144 E Charter
way
Corpino Frank mach r327 Della
" Michl (Betina) emp Fibreboard Pro-
ducts Inc h327 Della
Corporation Geo E (Lucille) acct Mon-
arch Foundry Co r340 E Monterey av
Corpos Procolo lab r522 E Sonora
Corr Clarence lab Richmond Chase Co
r1520 Palm av
" Harriet F Mrs bkpr A D Ray r729 E
Sonora
" LeRoy A (Harriett) driver h729 E Son-
ora
Corradini John emp Fibreboard Products
Inc r322½ S Union
Corral Antonio (Sarah) lab h2230 S Am-
erican
" Ramon r234 W Market
" Ruth maid F W Kuechler r1121 W
Walnut
Corren Abr M (Ella M) (Cohen & Cor-
ren) h1005 W Rose
" Estelle r1005 W Rose

CORREN

" Harry M (Esther R) (M Corren &
Sons) h9 E Ash
" Israel (M Corren & Sons) h35 E Jef-
ferson
CORREN M & SONS (Mendel, Harry
Saml, Meyer, Maurice and Israel)
New and Used Furniture, 136-148 S
San Joaquin, Tel 1141
" Maurice M (M Corren & Sons) r35
E Jefferson
" Mendel (Anna) (M Corren & Sons) h
35 E Jefferson
" Meyer (M Corren & Sons) r35 E Jef-
ferson
" Rosie r35 E Jefferson
" Saml M (Goldie) (M Corren & Sons)
h428 W Walnut
Corrigan Andw J (Kath) carp h1647 S
California
" Arth J clk Stockton Daily Record r
1647 S California
" Bernard J (Delia) slsmn Morris David-
son h1344 E Channel
" Delia T Mrs clk Nathan-Dohrmann Co
h234 N Sierra Nevada
Cerrillo John lab h409 S Stockton
CORSET SHOP THE (Mrs Lillian E Wil-
son) Brassieres, Lingerie, Handker-
chiefs, Hosiery, Surgical Fittings a
Specialty, 406 E Main, Tel 1492
Corsi Emile R clk Steiny's Market r1212
E Clay
" Giuseppe (Giovanna) brickmkr h1212
E Clay
Corsiglia Andw cannerywkr r1830 E
Washington
" Jack C (Angelina) pruner h1830 E
Washington
" Lilli Indywkr Stockton City Lndy r rt
2 bx 275a
Corson Jas H (Dorothy) tchr College of
the Pacific h3616 Pacific av
Cortapassi Gene chauff United Market r
11 E Charter way
Cortes Alfd lab h242 W Clay
" Pedro (Eliz) lab h2033 E Sonora
Cortez Emanuel lab r209 E Weber av
" Jos emp Fibreboard Products Inc r
633 E Church
" Lucas lab h2312 E Channel
" Mardonio (Isabel) lab h2312 E Chan-
nel
" Narcisso emp Fibreboard Products Inc
r40 W Washington
Cortopassi Geno driver r11 E Charter
way
Corvi Jos jan New England Rooms r
29½ E Main
Corvino Louise Mrs h705 E Lindsay
Cosselman Carl acct r930 N San Joa-
quin
Cossi Saml S r44 S Aurora
Costa Alvin mech Dodge Bros Truck
Plant
" Angelo J (Elnor) fruit shipper h657
W Walnut
" Anthony (Josephine) h1227 N Pilgrim

LAWRENCE MERCANTILE SERVICE

LAWRENCE R. CRAMER, Mgr.

COLLECTIONS AND ADJUSTMENTS EVERYWHERE BY BONDED COLLECTORS
214 First National Bank Bldg., 22 N. San Joaquin St. STOCKTON, CALIF.

STOCKTON CITY DIRECTORY (1931)

89

COSTA

" Aug J (Annie) lab Poultry Producers of Central Cal h1329 S Hunter
" Aug J jr r1329 S Hunter
" Benj r1227 N Pilgrim
" Bros (Felix and John) fruit pkrs 1037 E Lafayette
" Darius sign pntr r110 N Burkett av
" Dolores cannerywkr r1503 E Washington
" Dominic r1227 N Pilgrim
" F A mech h20 Golden Gate av
" Felix (Rose A) (Costa Bros) h33 W Pine
" John (Ida) (Costa Bros) h301 Tuxedo ct
" John lab r226 S Monroe
" John M (Mary J) (Belmont Rooms) h2253 E Channel
" Jos B (Frances) h110 N Burkett av
" Joseph H (Anna) rancher h1035 N Ophir
Costabel Violette tchr College of the Pacific r167 Stadium dr
Costanza John (Rose) (Tortola Tamale Cafe & Factory) h1422 N Van Buren
" Jos (Pioneer Tamale Factory) h133 W Harding way
" Pasquale (Josephine) (Pioneer Tamale Factory) h133 W Harding way
Costello Chas millmn r122 S California
" Frank (Carmen) cannerywkr h748 S Eugenia
" Frank (Kate) lab hMcKinley av rt 6 bx 90
" Geo mot pict opr r19 N American
" Geo J (Mary) slsmn E Allen Test Inc h48 E Adams
" Jos slsmn Willys-Knight Motor Sales r2242 E Marsh
" Lloyd emp Poultry Producers of Central Cal r18 S Ophir
" Louis R (Edna) chauf Alpine Mill & Mfg Co h305 Laurel
" Manuel (Antonia) lab h511 E Washington
" Robt slsmn Gall-Cassidy Co r520 E Poplar
Coster Frank H lathr h519 McDonnell av
" Leslie H lathr r519 McDonnell av
Costillo Frank lab Richmond Chase Co r 748 S Eugenia
Coston Jas C (Delpha E) h1212 E Scott's av
Cota Lola Mrs h29 S Van Buren
Cotestock Annie (wid L A) h5 W Oak
Cottrell Chas W (Emma) slsmn L F Johnson h616 E Lafayette
Cotter Naoma typist PG&ECo r311 E Flora
Cotter Ray (Dorothy) clk Silva-Sackett Seed Co r311 E Flora
Cottle Harold S (Fanny) (Clark Pharmacy) h2627 Allston way
Cotton Earl L (Violette R) asst mgr Pac States Savings & Loan Co h402 E Hampton
" Jesse shoe shiner Steve Checolas r 1602 E Main

COTTON

" Robt W (Florence) slsmn C M Menzies h1106 W Fremont
" Sallie (wid M M) maid h1602 E Main E Main
Cottrell Arth clk r511 E Main
" Theo (Rebecca) h336 N Ophir
Couch Anna B Mrs clk Stockton Dry Goods Co r849 Buena Vista av
" Florence M asst G J Vischi r849 N Buena Vista av
" Wm A (Anna B) tallymn S J Lbr Co h849 Buena Vista av
Couchman Benj F (Elva) staeng College of the Pacific h116 E Noble
" Paul lab County Hosp
Couey Enola Mrs clk PG&ECo r366 Laurel
" Lester (Enola) (Couey & Atchley) h 366 Laurel
" & Atchley (Lester Couey Elmer Atchley) gas sta 10 N Wilson way
Couglan Cath r639 Bedford rd
Coulouris Geo lab r121 W Anderson
" Peter (Statiro) driver h121 W Anderson
Coulter Roy flrmn Travellers Garage r 720 S Lincoln
" Velma waiter Ernest Wilson Co r1509 Berkley av
Counenet Guy lab r811 S Lincoln
Countryman Jas L (Countryman & Phillips) r College of the Pacific
" & Phillips (J L Countryman J R Phillips) serv sta 2047 Pacific av
Counts Leona A waiter Eug Borel r635 County Detention Home 540 S Wilson way
" Jail John H Southwell chf jailer 301 E Channell
Court Cavallotti No 163 F of A 531 E Main
COURT HOUSE, 225 E Main bet N Hunter and N San Joaquin
" Stockton No 56 F of A 313½ E Weber av
Courtesy Auto Loans 413 E Market
Courtney Bessie r1320 E Flora
" Harvey (Priscilla) carp h2416 Alma
" Nathan (Eliz) lab h245 W Anderson
" W H carp County Hosp
Couture Carroll R (Julia) slsmn h1155 W Vine
Couturier Nicholas J barber 133 N California
Covarrubias Arnah r637 W Market
" Francisco lab h 637 W Market
" Rachel r637 W Market
Covault Otis E auto tires 205 S California r620 E Market
Covell Allen P bkpr Covell & Higby r Woodbridge
" Lester F (Hazel F) (Covell & Higby) h1615 W Willow
" & Higby (L F Covell R G Higby) produce 38 W Weber av

in SAN FRANCISCO!

It's the new

WILLIAM TAYLOR HOTEL

(AT CIVIC CENTER)



Contact Is the Basis of Civilization

By our contacts with others our ideas are broadened and fertilized. Your business, too, will react to the benefits to be derived from contacts made through the medium of your City Directory.

90

(1931) R. L. POLK & CO'S

YOUR CITY DIRECTORY SHOULD BE TRADE-MARKED
Contact is the basis of civilization. By our contacts with others our ideas are broadened and fertilized. The interchange of ideas and ideals, made possible by association contacts, are the greatest factor in the refinement of a service or a product. They help that service or product attain a high degree of perfection. This is the office performed by the Association of North American Directory Publishers.

Covello Albt (Frances) barber V B Morrello h2010 E Lafayette
 " Michl (Sunta) lab h2090 E Weber av
 " Peter (Angelina) lab h2126 E Weber av
 Covey Roy E (Rose) swtchmn h233 W 4th
 Cowan Blanche (wid Saml) h1304 E Lindsay
 " Chas slsmn Gloria Ice Cream & Milk Co r rt 3 bx 51y
 " Edw L h1415 E Poplar
 " Felix G (Estella) restr 915 N Wilson way h1415 E Poplar
 " Reed slsmn David H Schwartz r410 N California
 " Thos lab h624 W Jefferson
 " Wm (Emma) lab h133 N Aurora
 Cowden Frances Mrs artist h20 S Union
 " Neslon J (Millie) boat bldr h1321 Pinchot
 Cowell Adelbert E (Lena C) patrolmn Hannan Patrol & Detective Service h421 E Magnolia
 " Alfd L (Alice G) lawyer 11 S San Joaquin R 912 h17 E Willow
 " Ann E r421 E Magnolia
 " Arth W (Margt) concrete contr 1231 N Sutter
 " E Margt bkpr r1231 N Sutter
 " Fred W (Mabel) h905 N Sierra Nevada
 " Glenn chauf Stuart Bros r119 W Flora
 " John E (Lillian) brklyr h119 W Flora
 " Josephine reporter Stockton Daily Recorder r Manteca
 " Margt Mrs bkpr First Natl Bank r1231 N Sutter
 " Marvin E (Ruth) cattle buyer h941 N California
 " Myron (Ann) brklyr h117 W Flora
 " Richd pntr A H Davis r rt 3 bx 26c
 " Stanley M driver r117 W Flora
 Cowen Grace A r1465 W Willow
 " Harold L (Cowen's Bakery) r1465 W Willow
 " Jas L tchr Continuation High Sch
 " Jay P baker Cowen's Bakery h1465 W Willow
 " Ralph E (Laverna) baker Cowen's Bakery h966 S David av
 " Raymond A (Hallie L) baker Kern's Bakery h1420 W Elm
 Cowen's Bakery (H L Cowen) 1901 E Main
 Cowgill Bernard G (Valda) slsmn Shell Oil Co r320 W Harding
 Cowin Irving W (Veda) mstr mariner Empire Nav Co h1755 W Park av
 Cowles Lloyd mech T N McCarty r611 E Market
 Cowley Julia atdt County Hosp
 " W Lester slsmn Cal State Auto Assn r Manteca
 Cox Ben S patrolmn Hannan Patrol & Detective Service
 " Bernard (Julia) clk Knutzen & Ewertsen

COX

" Carl clk F R Marshall r719 E Sonora
 " Chas E ranchwkr h rear 2246 E Hazelton av
 " Chas W (Winfried) slsmn Sterling Pump Corp h651 S Regent
 " Edwin J (Louise L) rt formn Gloria Ice Cream & Milk Co h846 E 1st
 " Fred E (Hazel) teleg opr h1235 W Acacia
 " Geo emp Fibreboard Products Inc
 " Geo r121 N Stanislaus
 " Harland R (Corrina) (Williams & Cox) h436 E Oak
 " Hugh H (Grace) rancher h815 W Elm
 " Jas r135 E Lindsay
 " Jas (Marie) (Acme Laboratories) r Linden
 " Jas boxmkr Stockton Box Co r423 1/2 E Pine
 " Jas E (Zola) meat ctr h546 N American
 " John R atdt Stockton State Hosp
 " Lewis L clk SPCo r1127 E Oak
 " Louis B (Hazel G) emp Fibreboard Products h334 2d
 " Ralph E (Mildred) slsmn Gloria Ice Cream & Milk Co h2309 E Hazelton av
 " Ralph H h1240 N Hunter
 Coy Fannie Mrs h 227 E Miner av
 " Mary C bkpr Vistica Nurseries Co h 143 W Jefferson
 Coykendall Geo H (Agnes) mach Carandoc Mach Wks h1310 W Flora
 Coyle Albt B (Roberta) mgr Auto Car Sales & Service Co h607 Gratton av
 Coyne Harold (Pearl) h605 E Lafayette
 Cozad Ada E (wid H D) h546 E Church
 Cozale Louise lndywkr Exclusive Lndy r1428 S Sutter
 Cozy Rooms (Barbara Harris) 112 S San Joaquin
 Cozzitori Louis soft drinks 27 E Lafayette r127 E Hazelton av
 Crabb Minnie M (wid Jos) h1105 E Washington
 Craciano Carido r137 W Lafayette
 Craddock Edith Mrs clk Delta Ice Cream Co r1045 N Sierra Nevada
 " Esther r428 N Harrison
 " Geo H atdt J D Evans r428 N Harrison
 " J Albt auto mech r428 N Harison
 " John (Elzenie) h428 N Harrison
 " Wesley E (Edith) chauf Yellow Cab & Baggage Co r1045 N Sierra Nevada
 Cradler Fredk A (Addie) atdt Stockton State Hosp h539 S Ash
 Craig Archie saladmkr h2044 E Church
 " Arth (Harriette) dentist E F Schneider h1007 N California
 " Boradil F nurse 1819 N California
 " Buckley (Reta) h518 E Miner av
 " Carroll r1401 N San Joaquin
 " Clifford J ptrnmkr r665 Bristol av
 " Harold C (Mabel) estimator PG&ECO h464 E Noble
 " Howard h18 W Jefferson

DIETRICH &**Real Estate—General Ins.****Rentals — Farm Lands**26
S. San Joaquin**LEISTNER**

STOCKTON CITY DIRECTORY (1931)

91

CRAIG

- " Judson L (Louise) h928 N Stockton
- " Kath L (wid John) h665 Bristol av
- " Myron W (Helen) bellmn Hotel Clark h1564 W Poplar
- " Walter R (Hazel H) mgr Individual Underwriting Corp h1401 N San Joaquin
- " Wm E (Grace) h1105 E Oak
- Craighead Harry A (Merle) clk h1223 E Market
- " Merle W Mrs. buyer Stockton Dry Goods Co r1223 E Market
- " Ruth A clk SOCo r1223 E Market
- Crail Henry E (Rose) driver h802 S Stanislaus
- Crain Wm W (Amelia F) clk PG&ECo h 619 N California
- Cramblitt Frank A cash First Natl Bank r1525 N El Dorado
- Cramer Aleck (Edna) police SPD h1209 N Commerce
- " Carrol Mrs r2225 N California
- " Erastus E (Beatrice) gro 2915 N California

CRAMER LAWRENCE R (Mae F) Mgr Lawrence Mercantile Service, 214 First National Bank Bldg, 22 N San Joaquin, Tel 6145, h1169 W Elm

- " Lucilla (wid E E) h1421 N Commerce
- " Mae F cash Stockton Daily Record r 1169 W Elm
- Crammond Wm porter r45 S Hunter
- Crandall Chas D (Erika) steamboats 44 W Weber av h Roselawn av nr N Pershing av
- " Chester (Mabel E) slsmn h2211 S California
- " Comodore lab r614 S Lincoln
- " Seth lab r614 S Lincoln
- Crane Aretta (wid Clay) h25 S Ophir
- " Edwin H (Edith M) h1940 S American
- " Enolia E sten H C Shaw Co r743 E 6th
- " Eug J (Phyllis B) h2297 E Sonora
- " Geo E (Harriet K) pres Geo E Crane Co h445 W Acacia
- " Geo E (Ethel E) slsmn h1429 N Lincoln
- " Geo E jr r445 W Acacia

CRANE GEO E CO, G E Crane Pres, F L Sims Jr Sec-Treas, Real Estate and Insurance, Financial Agents, 30 S San Joaquin, Tel 31

- " Harriet E r445 WAcacia
- " Richd E (Ethel M) carp h743 E 6th
- Cranna Chas D eng h328 N California
- Crary Ida M Mrs h2211 Linden rd
- Crase Doreen waiter Falor's Coffee Shop r929 S American
- " John F (Mabel) gaswkr h929 S American
- " Merle L (Leona I) baker Kern's Bakery h1418 E Worth
- Crate Edw J driver Stockton Murphy's Freight Line r35 S Grant
- Cravallo Aileen r20 S Ophir

- Craven Alice nurse r545 W Park
- " John H clk r1220 S Sutter
- " Kath E nurse r1334 N Yosemite
- " Margt L (wid Thos J) (Stocktonia Hotel) h232 E Taylor
- " Nellie (wid Solomon) h1121 S California
- " Roy G (Marie) truckmn h ss S Miner av 3 e Golden Gate
- " Silas B carp h118 S Eugenia
- Craviotto John V (Lydia) phys 343 E Main R 211 h1531 N San Joaquin
- Craw Earl E (Ruth M) carp h35 W 6th
- Crawford Claude D (Mabel) jan Stockton Dry Goods Co h109 N Burkett av
- " Ella (wid J N) r1321 E Main
- " Frank H (Fan Cigar Store) r1609 E Market
- " Geo M (Anna S) lab h10 W 3d
- " Herbt r141 Knoles way
- " J W trucker WPRRCo r231 E Sonora
- " John W clk Russ House r2 E Weber av
- " Leila h20 W Vine
- " Lucy (wid Thos) h rear 1605 S American
- " Mabel Mrs Indywkr Exclusive Lndy r109 N Burkett av
- " Oliver E (Agnes) chauf Stockton City Lndy h1623 E Market
- " Oliver E (Emily) poultrymn h1609 E Market
- " Stanley B (Bessie) collr PG&ECo h525 E Maple
- " Wm (Virgie) lab h521 W Worth
- " Wm H (Margt) lbrmn h541b E Oak
- Crawley M Mrs atdt Stockton State Hosp
- Craycroft Wm W dentist 424 E Main R 8 r532 do
- Crease Mabel r644 E Church
- Cree Asa A (Helen) lab h747 E Church
- Creecy Annie M Mrs r1415 E Lafayette
- Creighton Evelyn S (wid H H) h714 W Park
- CRESCENT MILL & MFG CO (Felix M Gauthier) Store and Office Fixtures, School and Church Furniture, Refrigerators, Showcases, Cabinet Work, 748 S San Joaquin, Tel 3124**
- Creson Jas O r2049 S American
- Creswell Hildred C Mrs sten Coml Credit Co r1127 N Center
- " Ted H (Hildred C) acct S J Lbr Co h 1127 N Center
- Crevilli Peter (Josephine) dry gds 1037 S Center
- Cripe Owen H (Abbie) firemn WPRRCo h707 E Worth
- Crippen Ruth R (wid H J) h432 Mendocino av
- " Shirley J mech Dodge Bros Truck Plant r432 E Mendocino av
- Cripps Norman D (Rose) slsmn Pac Coast Auto Assn
- " Rose Mrs opr PT&TCo
- Crispin Lester T (Marion) plstr h2008 S San Joaquin
- Criss Jas T (Winifred) mach h429 E Geary

Advertising
the City
Beyond
Its Gates

Copies of
this
Directory
are
available in
Directory
Libraries
in
cities all
over the
Country

The City
Directory
Is a
Catalog of
Your City

THE EQUITABLE LIFE ASSURANCE SOCIETY

Personal—Corporation and Partnership Insurance—6% Home Loans—
Group Life—Accident and Health—Pensions and Annuities

“THE FINANCIAL SERVICE OF A BILLION DOLLAR COMPANY”

BERT BAXLEY, Dist. Mgr. Tel. 1993 110 N. San Joaquin St. STOCKTON

92

(1931) R. L. POLK & CO'S

Most Big
News
Occurs
While
We Are
Asleep

—
Wake up
each
morning
and
experi-
ence
the
fascina-
tion
of
knowing
what
happened
while
you
were
in
Dream-
land

—
THE
STOCKTON
INDE-
PENDENT

(Morning
Paper)

Delivered
before you
get up

- Crist Jay D (Elsie) asst mgr Hobbs-Parsons Co h1040 Vernal way
Cristofaro Jos mgr Tarzan Shoe Repairing r1126 W Flora
Critser Porter L (Helen) slsmn Turner Hdw & Implt Co h26 Sullivan av
Crittenden Bradford M r145 E Harding way
CRITTENDEN BRADFORD S (Edith M) Attorney-at-Law, 305 Bank of America Bldg, 343 E Main, Tel 1246, h145 E Harding Way, Tel 8652
“Eudora r145 E Harding way
Crochi Jack r220 W Market
Crocco Alice Mrs asst mgr National Theatre r334 E Church
Croce Eleanor Mrs clk WUTCo r1715 S San Joaquin
“Emil (Eleanor) clk Austin Bros h1715 S San Joaquin
“Giacomo (Mary) lab h2351 E Main
“Jos R mach Sterling Pump Corp r1715 S San Joaquin
“Louie lab Peter Toresani r2351 E Main
Crocker Albt H cond h121 E Noble
“Wm fctywkr r945 S Center
Croft J C chauff r431 E Main
Cromer Lee F (Lillian E) asst City Eng h1617 S Stanislaus
Cromwell Arabella G (wid J) r519 W Vine
“F Alice (wid F C) h425 Lexington av
“Olivia E r519 W Vine
Cron Sarah T (wid C L) h27 E Ash
CRONIN JOHN R (Elinor J) Attorney-at-Law, 254-255 Wilhoit Bldg, 311 E Main, Tel 3727, h429 N Regent, Tel 2724
“John R jr r429 N Regent
“Julia (wid T J) h836 N Hunter
Cronkrite Miles R (Alice R) electn h 2174 E Myrtle av
“Montie D (Cora) electn h546 N San Joaquin
“Montie D jr boat bldr Stephens Bros r546 N San Joaquin
“Ralph F hlpr Stockton Pipe Wks r546 N San Joaquin
Crooks Chas J (Ida) h1341 W Park
Crosby Ellsworth A (Lottie) sta eng College of the Pacific h160 W Fulton
“Elsie r160 W Fulton
“Frank E lab Milk Producers Assn of Central Cal h1851 S San Joaquin
“Lucy E tchr Stockton High Sch r21 E Walnut
Cross Ann W (wid Wm) h244 Hiawatha av
“Geo r44 S Aurora
“Gerald V collr CITCorp r122 Euclid av
“Herbt (Edith E) (Refrigeration Engineering Co) h1319 E Weber av
“Lester E phys h207 W Acacia
“Louis r44 S Aurora
“Mildred L clk r1319 E Weber av
“Richd M slsmn h rear 528 E Church
Crossett Grace (wid R S) h435 E Ellis
Crossley Donald r1323 W Magnolia
“Harold chauff r1323 W Magnolia
“Walter G (Alma) supt Valley Ice Co h1323 W Magnolia
“Warren V (Lillian M) lab Valley Ice Co h1727 Lucerne av
Crossman Emily (wid Jonathan) h1326½ E Acacia
“Walter cond r1326½ E Acacia
Crouch Earl B (Carrie M) awningmkr Pacific Carpet Cleaning Co h523 E Hawthorne
“Florence r523 E Hawthorne
Crouse Alice r1821 Carmel av
Crow Wm H (Velma) (Stockton Armature & Motor Works) h311 N Ophir
Crowe Alvin slsmn Fisher Auto Parts Co r1443 E Harding way
“Clarence A (Alena) asst opr Union Ice & Storage Co h530 E Channed
“Herman M lab h730 North D
Crowell Chas D (Ida M) (O K Garage) h1325 S Sutter
“Chas D jr r1325 S Sutter
“Clarence V (Blanche) slsmn Stockton Milk Co h155 E Monterey av
“John C r1325 S Sutter
Crowley David S (Charlotte) phys 300 E Acacia
Crudeli Cisto cigars 40½ S Center
“Morris (Mary) gro 1006 W Washington
Crump John E (Edith A) rancher h802 W Poplar
Cruse Edwin T (May) pntr h2529 E Myrtle av
Crusen Alice Mrs h1811 S Sutter
Cruz Angel G drftsmn SPCo r130 Sperry av
“Ernest H auto mech r221 N Grant
“Ida Mrs h221 N Grant
“Jos (Ollilia) lab h807 E Miner av
“Jos Indywkr St Joseph's Home & Hosp
“Julian (Carmen) lab Fibreboard Products Inc h rear 2407 E Sonora
“Lawrence (Edna) slsmn Stockton Milk Co h25 S Pilgrim
“Maria Mrs h2050 E Market
Crvarich Saml barber Daveggio Fortunato r238 W Washington
Crystal Distilled Water Co (E P Higby) 1906 Pacific av
Cuatrona Saml emp Fibreboard Products Inc r519 S Orange
Cubid Agripino lab h220 E 7th
Cudney Forrest lab h1127 E Market
Cueto Frank lab r248 W Main
Cugino Nicholas (Mary) h1012 S Grant
Culbertson Dorothy sten Hart L Weaver r537 E Miner av
“Robt H (Virginia) waiter Stockton State Hosp r827 E Lindsay
“Virginia Mrs bkpr Gloria Ice Cream & Milk Co r827 E Lindsay
Culinary Workers Alliance No 572 Wm Burtz sec 632 E Main
Culkin Jas J wtchmn h822 E Park
“Mary E r822 E Park

CAUTION

Deal only with well-known publishers when giving orders for Directory Advertising.

READ ALL ORDERS CAREFULLY BEFORE SIGNING.

PAY NO MONEY IN ADVANCE. All well-known publishers instruct their men to collect nothing prior to publication.

R. L. POLK & COMPANY, Publishers

STOCKTON CITY DIRECTORY (1931)

93

Culleton John miner r233 S Sutter
Culley Noel S (Margt) blrmkr WPRRCo
h1214 E Poplar
Cullens Chas slsmn r529 E Miner av
Culver Chas E (Margt) marblewkr h435
E Harding way
" Florence H Mrs compt opr MacMarr
Stores r841 W Rose
" Gilbert C (Alice J) h843 W Rose
" Harold G (Florence H) div aud SPSO
h841 W Rose
Cummings Alex J (Eunice C) meat ctr
Majestic Market h1035 W Rose
" Eunice C Mrs sten Stockton Fire Brick
Co r1035 W Rose
" Helen waiter h121 S Sutter
" Jack (Mabel) lbrmn h1810 E Jackson
Cunao John r1437 E Oak
Cuneo Enrico clk Garibaldi Bros r1809
Anita
" Frank M (Jennie T) emp Fibreboard
Products Inc h1809 Anita
" Louise D (wid John) h520 S Ophir
" Mabel H sten Travelers Ins Co r1809
Anita
Cunningham Beatrice clk SPCo r1571 W
Walnut
" Blanche auto repr 38 N Aurora r410
Moss av
" Clara Mrs nurse r333 N American
" Floyd r1223 S Stanislaus
" Glenn B cash SPCo r1571 W Walnut
" Harold E (Olive) tchr College of the
Pacific h135 Euclid av
" Henry J (Eda) office mgr Hotel Stock-
ton h623 N Center
" Jas P caretkr Stockton Athletic Club
r209 E Weber av
" John H (Emma) slsmn G B Puppo h
1223 S Stanislaus
" Lois Mrs (Rothenbush & Cunningham)
h612 N Stanislaus
" Mary r143 E Maple
" Newton servicemn Fred French r301
N California
" Wilburn W (Eliz) mgr Tidewater-
Southern Ry Co h143 E Maple
" Wm A (Mary E) elev opr Court House
h1739 S San Joaquin
Cupurro Geo r205 S Stanislaus
" Jos r205 S Stanislaus
Cureton Edw (Annie M) dentist 311 E
Main R 306 h2210 Pacific av
" West M r2210 Pacific av
" Ysabel S r2210 Pacific av
Curless Milo B waiter Newbys Inc r622
N Hunter
Curley Albt F cementwkr r1931 Marsh
" Arth L (Marcella) lab Monarch Foun-
dry Co h2282 E Church
" Mary (wid A B) maid h2254 E Church
" Richd F lab r2254 E Church
" Salvador A lab r2254 E Church
Curliss Cora B Mrs dept mgr Stockton
Dry Goods Co r831 W Elm
" Hugh M (Anastatia) clk Maxwell Mo-
tor Supply Co h1719 Waterloo rd

CURLISS

" Ira (Cora) slsmn Maxwell Motor Sup-
ply Co h831 W Elm
" Meto B mech r622 N Harrison
Curnow Bros (C E, T W and C C) gro
and meats 445 N San Joaquin
" Caroline Mrs (Curnow's Checkerboard
Bakery) r29 N California
" Clarence E (Eulah R) (Curnow Bros)
h535 N San Joaquin
" Clinton C (Ella B) (Curnow Bros) h
1241 N Wilson way
" Eliz (wid J E) h1245 E Poplar
" Theo W (Caroline) (Curnow Bros) h
29 N California
Curnow's Checkerboard Bakery (Mrs
Caroline Curnow) 29 N California
Curran Chas S (Louise) lab Poultry Pro-
ducers of Central Cal h648 E 4th
" Lorenzo L (Jean) clk Gold Medal
Creamery h525 E Flora
" Ted chauff Wagner Meat Co r525 E
Flora
Curren Jas H (Frances) slsmn John
Breuner Co h320 E Magnolia
Currens Leland lab r113 E Main
Currey John T h1202 N Hunter
" W S clk Taylor Motors Co r rt 1 bx 80
Curry Chas B (Minnie) lab h2016 S
Hunter
" Jas caulker Colberg Boat Wks
" Luella Mrs fiwn Stockton Paint Co h
142 S American
" Robt B plmbr T F Scally h548 W Mag-
nolia
" Sara M clk Golden West Lndy r142 S
American
" Winfield (Gladys) clk h965 S David av
Cura Peter lab r204 W Main
Curtis Albt L (Mildred) pub acct h1426
N Van Buren
" Amelia M Mrs sten h161 W 3d
" Benton F (Elva) drftsmn Stockton
Iron Wks h1330 W Poplar
" Bessie r630 E Fremont
" Chas H (Edith) h1035 S American
" Doris sten Bank of America r410 Mon-
terey av
" Earl F (Florence) h1022 S San Joa-
quin
" Edw K r342 N Locust
" Elma E tchr Victory Sch r1226 W
Acacia
" Elvah bkpr Gloria Ice Cream & Milk
Co r1330 W Poplar
" Fay clk S H Kress & Co r34 W Wil-
low
" Frances r939 N Stockton
" Geo G (Ellen O) atdt Stockton State
Hosp h835 W Poplar
" Gilbert D (Elda) technician Dameron
Hosp h839 N Harrison
" Helmer B (Ida) slsmn L H Bennett
Co h34 W Willow
" Jack W (Ova A) lab h239 W 3d
" Jas R (Ruby J) h1778 School
" John W (Agnes) firemn h1214 E Aca-
cia

604 Mission Street

Our research department will make a State search and furnish an affidavit, recognized and accepted by the Courts of California, on missing defendants, etc.

NOTICE TO ATTORNEYS

R. L. POLK & CO., Publishers

San Francisco, California

POLK'S BANKERS ENCYCLOPEDIA

"The Unabridged Bank Directory of the World"
Published in March and September—\$15.00 per volume

POLK'S BANKERS ENCYCLOPEDIA CO.

524 BROADWAY, N. Y.

431 HOWARD ST., DETROIT

94

(1931) R. L. POLK & CO'S

WHERE
TO
BUY
?

Consult
the
Classi-
fied
Busi-
ness
Lists
in
This
Direc-
tory

CURTIS

" June r225 S American
" Linda (wid Ira) r809 W Harding way
" Mark O men's furngs 401 E Weber av
h146 W Magnolia
" Milton B (Cora) flmn Remington
Garage h1214 S Sutter
" Minnie Mrs h1332 E Weber av
" Publishing Co G R Scantlebury agt 17
S Sutter
" Roy B (Mabel) h342 N Locust
" Sophia (wid F G) r223 E Willow
" Trinnie (wid F S) h1229 N Center
" Vernon acct r1229 N Center
" W Walter (Etta) piano tuner h225 S
American

CURTIS WM A, City Building Inspector, h135 E Magnolia

Cushing Edw C (Emilie) h515 W Vine
Cushman Motor Works (T R Browne)
826 E Main

Cusick Alice M Mrs h524 E Flora
" Milton (Margt V) electn Coml Elec Co
h1612 N Wilson way

" Roy L h1734 East av
Cuslidge Earl F (Mary D) clk SPCo h
1443 Buena Vista av

" Henry E miner h176 Netherton av
Custer Alonzo clk r337 W Lafayette
Cuthbert Geo H (Millie) pdlr h632 E
Lindsay

Cutler Edwin R (Laura) h1112 S Cali-
fornia
" Laura Mrs Indwkr Golden West Lndy
r1112 S California

CUTTING FRANCIS (Helena L) (L M
Cutting & Co) h310 E Vine, Tel 1026

CUTTING L M & CO (Francis Cutting)
Real Estate and Insurance, 121 N San
Joaquin, Tel 176 (See front cover and
pages 20 and 24)

" L Milton (Beatrice) slsmn L M Cutting
& Co h449 Bedford rd

" Maria S photog 26 W Magnolia
D and D Shoppe (Maude M Dickerson and
Rhoda DeAtley) notions 1920 Pacific
av

Daan John M lab h1560 S Hunter
Dabadie Clyde R mach h523 E 8th

" Dorothy Mrs r734 S Tuxedo av
" John F r520 N Wilson way
" John L (Della) mach h520 N Wilson
way

Dabb Edwin (Ruby) chauf D Dinubilo &
Co h1114 S Stanislaus

" Jas (Margt) slsmn D Dinubilo & Co h
242 W Worth

" Ruby M waiter r403 Chestnut
Dabbert Erwin R (Murl) mgr Stockton
Auto Loan Co h1202 N Hunter

" Murl Mrs bkpr H C Shaw Co h1202 N
Hunter

Dabove Benj h1420 E Hazelton av
" Geo carp r1420 E Hazelton av

Daby John lab r113 E Main
Dagen Andw A (Lillie) h1860 E Jackson

Dagenhart Luella W sten L H Bennett
Co r rt 3 bx 400

" Oscar barber H6tel Wolf Barber Shop
r rt 3 bx 400

Dahl Andw C (Petrea L) bldg contr 137
E Pine

" Arth W slsmn r217 S Sutter
" Chas S (Rose) mgr soda fountain Owl
Drug Co r1525 E Oak

" Jensine K clk Okl Drug Co r137 E
Pine

" Martha bkpr John Breuner Co r137 E
Pine

" Oscar plmbr hlpr Pahl-Harry Co r1842
W Acacia

" Otto lab r225 S San Jose

" Peter (Clara) pntr h1842 W Acacia
Dahlke Otto J (Leora) serv sta atdt Van
Fleet & Durkee h122 N Stanislaus

Dahlstrom Ed carp r317 N California

Dahms Edwin A (Margt) clk San Joa-
quin Tractor Co h68 Golden Gate av

Dailey Ida M (wid T H) h420 N Hunter

Daily Report The The Stockton Daily
Record publrs 530 E Market

Dalingerfield Chas L dentist 242 N Sut-
ter R 403

Daisley Geo F (Irene) jan h222 E Worth

Dake Jas A h424 E Main R 1

Dalama Frank (Anna) gro 545 S Pilgrim

Dale Alex J (Lucy I) oiler h450 Anteros
av

" Blanche L tchr r2202 N California
" Hotel (Mrs C B Harris) 34 S San Joa-
quin

" Lewis F (Myrtle) mech Dodge Bros
Truck Plant h1130 N Center

" Phillip S r1130 N Center

" Ralph W (Ella A) slsmn h2202 N
California

" Ralph W jr eng r2202 N California

Dalesandro Lillie (wid Peter) h1229 N
El Dorado

Daley Gustave J (Lyra M) genl supt
Holly Sugar Corp r1028 N San Jose

Dalglish Wm (Jessie) lab h807 E Lind-
say

d'Allemand E Marion (wid F W E) drs
mkr 1610 E Main

Dallimore Mildred Mrs waiter r223 N
Aurora

Dallons Mary Mrs h1941 S San Joaquin

Dalmozzo Juan lab r229 S Monroe

" Mike lab r229 S Monroe

DalPorto Emile (Mary) mach h822 E
Anderson

" Fred J (Bess) (DalPorto & Avery) h
130 E Sonoma av

" Julius lab r413 S Yosemite

" Lizzie (wid Gustine) h413 S Yosemite

" Peter (Mary) chauf h225 W Clay
" Ralph (Frances) farmer h255 S Or-
ange
" Susie fetywkr r255 S Orange
" Vincent (Angelena) concretewkr h917
S Madison
" & Avery (F P DalPorto G D Avery)
auto reprs 521-23 N California