

CAUTION

Deal only with well-known publishers when giving orders for Directory Advertising.

READ ALL ORDERS CAREFULLY BEFORE SIGNING.

PAY NO MONEY IN ADVANCE. All well-known publishers instruct their men to collect nothing prior to publication.

R. L. POLK & COMPANY, Publishers

STOCKTON CITY DIRECTORY (1931)

349

Vollman Edw G (Nell W) v-pres E M
Evick & Co Ltd sec-treas Stockton
Nat'l Farm Loan Assn and sec-mgr San
Joaquin County Fair Assn h1335 N
Van Buren
Volpi Amerigo lab Poultry Producers of
Central Cal r136 S Harrison
" Narciso emp Fibreboard Products Inc
r523 W Washington
Volsom Geo barber h216 E Miner
Voltolini Barbara Mrs r346 E Lindsay
" Frank J jr (Lottie) (San Joaquin Val-
ley Macaroni Factory) h604 E Jackson
" Frank P (Rachel) h1339 Pinchot
Volz Louis J jan Stockton High Sch h212
N California
Vomberg Nancy sten Agricultural Extension
Service r Lodi
Von Berg Henry (Loreita) aviator r725
N Center
von Berthelsdorf Lydia r1045 N Edison
von Detten Annie (wid H J) h827 N Van
Buren
" Ethel E teller Bank of America r827
N Van Buren
VON DETTEN, HENRY & GOODRUM
(Otto Von Detten M J Henry, E F
Goodrum) Attorneys-at-Law, 201-04
First National Bank Bldg, 22 N San
Joaquin, Tel 626
" Otto (Kath) (Von Detten, Henry &
Goodrum) h831 N Sutter
Von Glahn R D dep County Assessor r
Escalon
Von Lenglen Julian M slsmn Gravem-
Inglis Bakery r340 N Aurora
Von Sheddy Ethel (wid Bismark) h439
S Stanislaus
Voos Wm (Rose) lab Spiekerman Con-
crete Products h625 S American
Vopi Nich (Leola) lab h523 W Wash-
ington
Vosburgh Raymond C (Inez A) police
SPD h1240 W Harding way
Vosses Alberta Mrs beauty opr Mrs Lil-
lian Bailey r707 N San Joaquin
" Thos (Alberta) h707 N San Joaquin
Vossos Andw (Annie) gro 49 S Center
h2223 McKinley av
Vote Arth S (Benton B) clk L F Grims-
ly Inc h1030 W Harding way
Vourakis Geo D h247 S California
Voyer Charlotte A (wid E L) cannerywkr
h1145 E Jefferson
" Louis W bridge carp h1145 E Jefferson
Vrieling Geo W chauff Westn Meat Co r
112 David av
" Grace A clk r112 David av
" John (Margt) gdnr h112 David av
" John B mill hd Union Planing Mill Co
r112 David av
Vujovich Aleck lab Gravem-Inglis Bakery
r rt 4 bx 44A
Vukich Michl (Stella) cook Hotel Wolf
Grill h465 W Walnut
Vuyak Danl lab h415 S California
W C T U Building 126 N California
W O W Hall 31 N California

Wachtler Raymond C (Jennie) clk h2216
N Hunter
Waddell Bert B (Lora) barber h1140 W
Flora
" Marguerite L bkpr Union Safe Deposit
Bank h643 N California
" Ray L clk PG&ECo r643 N California
" Woodrow clk Yost Bros r643 N Cali-
fornia
Waddle Ben W (Alice) h2527 E Main
" Jas A creamerywkr Kraft Cheese r
2527 E Main
" Robt L (Lulu) chauff h946 Sullivan av
Wade Bernardine stdt nurse Dameron
Hosp r1049 N Lincoln
" Chester chauff Coca Cola Bottling Co
r736 E Worth
" E Pearl tchr Jackson Sch r1159 N Wil-
son way
" Eliz A (wid H M) h1158 N Wilson way
" Erilda E r1726 E Channel
" John H (Mary V) slsmn h320 E Mag-
nolia
" Mary V dep County Probation Office
r320 E Magnolia
" Opal L opr PT&TCo r107 S Garden
" Robt L mech r1158 N Wilson way
" Wm emp Fibreboard Products r rt 3
bx 43E
Wadge Oliver (Mae) lab City Eng Dept
h333 Mariposa av
Wadsworth John B pntr r614 E Weber av
Wagener Edw bkpr County Hosp
WAGER JOHN (Stockton Sheet Metal
Works) r Sutter Hotel, Tel 3480
Waggoner Clay D (Verdie) carp h901 N
Pershing av
" Extension Ladder Co (L R Foss) 108 S
Aurora
" Geo E (Anne E) h427 McCloud av
" Harold D printer J E Barnes r427 E
McCloud av
" Verdie Mrs opr PT&TCo r901 N Per-
shing av
" Wilbur L r427 McCloud av
Waggy Ida maid County Hosp
Wagner Chas emp Fibreboard Products
r108 E Weber av
" Chas C res mgr Intercoast Sales Corp
r525 N San Joaquin
" Edw C (Nellie A) pres Wagner Lea-
ther Co h525 N San Joaquin
" Edw H asst sec Wagner Leather Co
r525 N San Joaquin
" Emil J (Mollie) pntr h1043 S Sutter
" Ernest A (Carolyne) assayer h1320
Carlton av
" Ernest C (Alice E) purch agt Hotel
Stockton h830 W Flora
" Jos wtchmn r1122 E Park
" Kath Mrs. r39 S California
WAGNER LEATHER CO, Ed C Wagner
Pres, Mrs B W Housken V-Pres, Clar-
ence Keister Sec, Christian Hellwig
Treas, 545 N Hunter, Tel 5240
" Meat Co Inc F J Viebrock pres E J
Edwards treas 543 E Weber av

604 Mission Street

R. L. POLK & CO., Publishers

San Francisco, California

NOTICE TO ATTORNEYS
Our research department will make a State search and furnish an affidavit, recognized and accepted by the Courts of California, on missing defendants, etc.

POLK'S BANKERS ENCYCLOPEDIA

"The Unabridged Bank Directory of the World"
Published in March and September—\$15.00 per volume

POLK'S BANKERS ENCYCLOPEDIA CO.

524 BROADWAY, N. Y.

431 HOWARD ST., DETROIT

350

(1931) R. L. POLK & CO'S

WHERE
TO
BUY
?

Consult
the
Classi-
fied
Busi-
ness
Lists
in
This
Dirac.

WAGNER

- " Robt R real est 343 E Main R 209 r1050 W Harding way
- " Sarah F (wid A I) (Hotel Stockton) h133 E Weber av
- " Wm R yd clk SPCo r rt 1 bx 183
- Wah Chong Co gro 216 S El Dorado
- Wah Hing & Co genl mdse 134 E Washington
- " Keong Co genl mdse 147 E Washington
- " Liu lab r225 E Church
- " Sung Yee Kee Co (Y Wong) drugs 337 S San Joaquin
- " Wing r254 S Monroe
- Wahl See also Wall
- " Anna B (wid C) r440 W Magnolia
- Wait Eug J (Bessie M) v-pres and asst mgr Bank of America h131 W Adams
- Waite Belle L (wid Herbt) h929 N San Joaquin
- " Carroll B (Amy M) property mgr Pacific States Auxiliary Corp h1237a N San Joaquin
- " Evelyn Indywkr Golden West Lndy r rt 1 bx 564
- " Florence L (wid C A) cash Brooks Clothing Co h1747 Lucerne av
- " Frances M (wid W C) h341 E Ellis
- " Jacquelin E r1747 Lucerne av
- " Jeanne r1747 Lucerne av
- " Olive Mrs cigar stand opr Hotel Clark r722 N Union
- " Verle O (Olive) emp Fibreboard Products h722 N Union
- Waits Lulu B (wid W D) h1154 N Ophir
- Wakefield Allen P inspr County Agrl Comm r Lodi
- " Clarke G (Tesora C) v-pres-sec Hedges-Buck Co h411 W Rose
- " Dow (Eleanor) h318 E Wyandotte
- " Elinor clk Poultry Producers of Central Cal r318 E Wyandotte
- " Lorenzo D estimator H P Fischer Tile & Marble Co r318 E Wyandotte
- Walbridge Wm C (Veda) chauf John Breuner Co h453 Olive av
- Walcott Glen F (Mildred A) slsmn Richfield Oil Co h450 N Tuxedo av
- Waldemar Apartments (Mrs Luella Sellers) 920 E Market
- Walden Hiram F (Charlotte) baker h215 W Flora
- " Mollie M Mrs r1520 N San Joaquin
- Waldie Anna E tchr McKinley Sch r143 W Adams
- Waldrup Sylvan (Mabel M) books 39 S San Joaquin r719 E Miner
- Waldvogel Emery C car loader SPCo
- Walker Annie (wid Robt) r120 W Harding way
- " Benj F phys 242 N Sutter R 905
- " Clarence C (Eliz) whfmm UOCo h541 E 7th
- " Cleveland K (Florence) jailer h845 E Lindsay
- " Danl restrwkr Hart's Lunch r415 E Channel

WALKER

- " E mech Calif Cedar Prod Co r rt 5 bx 56
- " Edw E musician r315 E Market
- " Fred clk Hotel Stockton r1121 E Channel
- " Fred J (Emma) clk h1119 E Channel
- " Geo hhlpr Hild Elec & Mfg Co r rt 5 bx 56
- " Geo restwkr Newbys Inc r114 S Stanislaus
- " Geo A (Louise L) furn repr h1035 S Stanislaus
- " Geo F bridge tender County Highway Dept
- " Harold A (Edna J) electn h1245 N Commerce
- " Harry T (Mabel) cook h427 S Grant
- " Julia (wid Cleveland) h2721 E Weber
- " Lon M (Marie E) pres Walker-Marengo Tire Co h1845 Lomita av
- WALKER-MARENGO TIRE CO LTD, L M Walker Pres, Norman Van Iderstine V-Pres, G A Marengo Sec-Treas, General Tire Distributors and Vulcanizing, 248 N El Dorado cor E Miner Av, Tel 490**
- " Margt H (wid Wm) r1330 S Grant
- " Mary r129 W Acacia
- " Robt H (Rozella) jan Jefferson Sch h1131 E Church
- " Saml D barber 1144 S California h1124 E Main
- Walkmeister Kath Mrs h928 W Vine
- Wall See also Wahl
- " Jas (Eunice L) (The Auto Accessory Shop) h16 W Noble
- " Lulu G (wid Willis) dep. County Recorder r1915 N California
- Wallace Ada atdt Stockton State Hosp r1003 N California
- " Albt r614 S Lincoln
- " Alvin M mech Stockton Auto Wrecking & Supply House r630 N Pilgrim
- WALLACE AMBULANCE SERVICE (B C Wallace) 520 N Sutter, Tel 4667**
- " Angie (wid E H) h rear 2215 McKinley av
- " Arth lab h520 E Channel
- WALLACE B C (Elsie D) Mortician, 520 N Sutter, Tel 4667, h747 W Willow, Tel 803**
- " Chas prsmn Stockton Independent h316 N California
- " David C (Imelda) slsmn h1333 E Poplar
- " Dorothy H clk Postal Tel Cable Co r221 Ramona av
- WALLACE DORRACE G (Norris) Dentist, 9-10 Smith & Lang Bldg, 314 E Main, Tel 932, h21 W Adams, Tel 2820**
- " Drug Co (Est of E W Smith) Mrs M W Nock mgr 447 N California
- " Ethel (wid A W) bkpr h425 McCloud av
- " Ethel E tchr McKinley Sch r1020 S Grant
- " Frank A slsmn h247 S California

DOHRMANN WOLF AGENCY

GENERAL INSURANCE TEL. 113 406 E. MARKET, STOCKTON

STOCKTON CITY DIRECTORY (1931)

351

WALLACE

" Frank K chauff UOCO r rear 2215 McKinley
 " Frank R r 1335 E Fremont
 " Georgia K (wid W G) h1500 N El Dorado
 " Geo W (Martha A) rep Monroe Calculating Machine Co r315 W Willow
 " Gerald B (Foltz Rendon & Wallace) h47 W Rose
 " Gordon lino opr Rosensteel-Root Printing Co r1427 N San Joaquin
 " H mech Calif Cedar Prod Co r1447 E Walnut
 " H B h221 Ramona av
 " Irving H (Helen I) (Ring E-Z Bucket Shop) h1128 N Harrison
 " John C (Agnes) mech Calif Cedar Prod Co h1220 W Magnolia
 " John W (Cora B) blksmith h630 N Pilgrim
 " Jos lab r630 N Pilgrim
 " LaVerne D r747 W Willow
 " Magdalena Mrs flrwn Golden West Laundry r1335 E Fremont
 " Mary E (wid C C) r47 W Rose
 " Millie E Mrs r40 E Castle
 " Patk J (Wealthy E) (Valley Pattern Works) h1020 S Grant
 " Peter J (Magdalena) (Golden West Laundry) h1335 E Fremont
 " Wayne r630 N Pilgrim
 Wallen Harold W (Gertrude) signalmn h1242 W Willow
 Waller Benj S (Marjorie) chauff Stockton City Lndy h1233 W Poplar
 " Chas E (Ethel) lab h2304 E Hazelton av
 " John (Mary) cbtmkr Elec Planing Mill r Lodi
 " Olodine E (wid Walter) nurse r1233 W Poplar
 Wallin Gertrude slswn The Wonder r815 E Oak
 " Jacob (Rebecca) tailor 144 N California h815 E Oak
 " Leo clk Morris Kessel r815 E Oak
 " Molly slswn The Wonder r815 E Oak
 " Morris N (Dina) dentist 11 S San Joaquin R 302 h1035 N San Jose
 " Rose elev opr The Wonder r815 E Oak
 Walling Jones D agt The Texas Co r1330 Buena Vista av
 Walls Wm W (Anna N) firemn SFD h609 E Jefferson
 Walnut Apartments (Mrs J W Fisher) 36 E Walnut
 Walrad Emma L r709 N Center
 " Eva L r709 N Center
 " Hilda M opr PT&TCO r522 N Pilgrim
 " Mary A (wid D M) furn rms 709 N Center
 " Tim D (Emma M) lab Calif Plating Works h522 N Pilgrim
 Walsh Apartments (W A Walsh) 33 N Aurora
 " Clara B Mrs h1243 W Elm
 " Clarence W clk PO r630 E Lindsay

WALSH

" Danl W (Leslie L) formn Fraser Furniture Co h134 W Magnolia
 " Frank clk r209 E Weber av
 " Geo slsmn r834 Searchlight av
 " Irene r633 E Channel
 " John O (Maude E) used cars 519 E Miner av h23 E Noble
 " Jos H (Mary) mach h633 E Channel
 " Leonora A (wid Wm) h630 E Lindsay
 " Mabel atdt Stockton State Hosp
 " Mary Mrs clo prsr Nu-Way Cleaners r633 E Channel
 " Maude E Mrs buyer Stockton Dry Goods Co r28 E Noble
 " Minnie D Mrs chf opr PT&TCO r2048 E Church
 " Walter A (Evalyn) (Walsh Apts) h33 N Aurora
 " Wm F (Helen) dentist 343 E Main R 617 r902 W Elm
 Walson Josephine clk Pappas Bros r1319 S Grant
 Walt Harry J (Rose) clo 14-16 E Main h633 N Baker
 Walter Albt M carp h829 N Stockton
 " Cecil H (Inez V) coml artist h1204 W Magnolia
 " Clara I r829 N Stockton
 " Harry G lino opr r829 N Stockton
 " Hazel Indrs Dameron Hosp h1539 E Oak
 " Melanie F (wid Carl) h927 W Willow
 " Robt E r817 S Burkett av
 " Sherman B (Irma M) whsemn Minneapolis-Moline Power Imp Co r rt 6 bx 115
 " Wm C mgr Maxwell Motor Supply Co r927 W Willow
 " Wm F r829 N Stockton
 Walters Al lab Street Dept r626 E Clay
 " Benj mgr Island Trans Co r San Francisco
 " Edom B (Agnes) mtrmn h2116 N California
 " Eric W r2116 N California
 " Henry A lab h325 E 1st
 " Herman K (Anna) pntr h2205 E Washington
 " Irene Mrs h501 S Stanislaus
 " Mary r1021 N Commerce
 " Donald E r2116 N California
 " Saml E (Clara) pntr h235 W 9th
 " Theo clk r2205 E Washington
 " Wesley C br mgr Piggly Wiggly Stores r2205 E Washington
 Walth Bunny R restr wkr S H Kress & Co h537 E Oak
 " Ernie L beauty opr K & M Beauty Shop r537 E Oak
 Walther Geo r734 E 6th
 Walthour Frank J ptrnmkr h1729 E Sonora
 " Harold V chauff r1729 E Sonora
 Waltman Chester E (Addie) carp h1321 E Main
 " Geneva r1321 E Main

In line with the economic trend to standardize all generally used products, THE ASSOCIATION OF NORTH AMERICAN DIRECTORY PUBLISHERS has decided to make, and is now making, all city directories published by Association members conform to certain standards in regard to make-up, compilation and classified business headings which will simplify and facilitate their use.

THE PRINTWELL PRESS

Printers of Good Printing

334 E. Channel Street

Stockton, Calif.

Telephone 2830

352

(1931) R. L. POLK & CO'S



ADVERTISING
THE CITY
BEYOND
ITS GATES

Copies of
this
Directory are
available in
Directory
Libraries in
cities all
over
the Country

The City
Directory
Is a
Catalog Of
Your City

WALTMAN

" Ira C (Donna) slsmn h518 W Fremont
" Merlin E (Evelyn) radio mech r1321 E Main
Walton Anna (wid S M) cook h2305 E Washington
" Chas restrwkr r316 E Market
" Wilbur G gro 648 E Main
Waltz Dena adtd Stockton State Hosp
" Dudley I (Martha E) r1046 N Commerce
" Harold L (Dena) h342 Mariposa av
" Nancy maid Royal Rooms r33 S Hunter
" Roy N (Gladys) farmer h1045 N Commerce
Walworth California Co H C Marsh mgr whol plmbrs supps 317 N Grant
Wancarrow Frederick r1336 N Commerce
Wangabut Batilia r112 W Washington
Warboy's of California F L Pinson mgr drugs 520 E Main
Ward Benj F (Addie) tmstr h2018 E Myrtle av
" Cecil G (Millicent) h144 Sonoma av
" Claude A r144 Sonoma av
" E Grace tchr College of the Pacific r 3502 Pacific av
" Edgar G dentist E F Schneider h702 N San Joaquin
" H Monte (Helen W) chauf Pennant Cleaners h1651 W Walnut
" Henry (Henry Ward's Bath Sanitarium and Dreamland Ballroom) h140 S California
" Jay A (Florilla) garage 307 S California h418 S Stanislaus
" Josiah E (Hattie B) dep County Assessor h637 N Madison
" Lizette tchr Stockton High Sch h16 E Willow
" M lab City Eng Dept r1022 S Wilson way
" Marjorie E sten Stockton Iron Wks r 418 S Stanislaus
" Mary M (wid W H) h2019 E Myrtle av
" Melna student nurse Dameron Hosp r 1049 N Lincoln
" Merlin M flrmn J A Ward r418 S Stanislaus
" Nellie M clk PG&ECo r645 W Flora
" Ovalda stdt nurse Dameron Hosp r 1049 N Lincoln
" Rodney R (Lois) chauf h928 N Pilgrim
" Rufus M lab Dodge Bros Truck Plant r505 S California
" Sarah R (wid C H) h1835 Carmel av
" Wallace W flrmn J A Ward r418 S Stanislaus
Ward's Henry Bath Sanitarium (Henry Ward) 140 S California
Wardrobe Lawrence lab r207 N San Joaquin
Ware Ernest A (Freda R) sign pntr h 1620 Lucerne av
" Sign Co (F C Stowell) 728 E Market
" Thos G lab r35 S Commerce

Wareham Geo H (Florence) chf clk S O Co h1892 W Willow
Warman Henry clk Maxwell Motor Supply Co r522 E Lindsay
" John E auto repr 933 N El Dorado r522 E Lindsay
" Sophia E (wid John R) h522 E Lindsay
Warner Alda clk SPCo r535 W Vine
" Alonzo C (Lavina C) h230 S Sierra Nevada
" Daisy Mrs mlr 222 S Sierra Nevada
" Danl H (Luwella A) lab County Highway Dept h825 S Stanislaus
" Dorothy Mrs (Washington House) h 15 E Washington
" Edw F (Annie M) carp h324 N Sierra Nevada
" F Glenn (Alda) (Potter & Warner) h 535 W Vine
" Helena A stdt nurse Dameron Hosp r 1049 N Lincoln
" Jacob C (Leola) slsmn W J Erich h 24 W Walnut
" Joe L (Daisy) slsmn h222 S Sierra Nevada
" R A (Theresa) dept mgr Montgomery Ward & Co r rt 1 bx 261e
" Roberta Mrs (Eagle Hotel) r106 E Main
Warnke John W h1661 E Channel
" John W jr comp Rosensteel-Root Printing Co r1661 E Channel
" Lucille clk Saml DeBono r1661 E Channel
Warnock Carroll G (Gladys) firemn WPRRCo h711 E Worth
Warren Alson C (Violet M) welder Aurora Welding Wks h2260 S Monroe
" Benj E H (Frisbie & Warren Funer Home) r545 E Miner av
" Chas H (Etta) lab h21 E Jackson
" Cora L Mrs h217 E Vine
" Edgar C (Ellen) clk Safeway Stores h419 E Clay
" Ellen Mrs corsetiere h419 E Clay
" Eug U Rev pastor St Gertrude's (RC) Ch h1663 E Main
" Frank G lawyer 110 N San Joaquin R 405 r114 S Sutter
" Frankie waiter r909 E Main
" Fred C r17 E Ash
" Geo E watchmkr Chas Haas & Sons r1120 N Stockton
" H r rt 6 bx 388
" Heromine r221 S Sutter
" Homer (Sadie) h1230 S El Dorado
" J Ted (Ivy) gro 331 N California h 221 N Sutter
" Jack E (Veritas) piano tuner 820 N Baker
" Minnie W (wid Jerome) h1433 Oxford av
" Murray A (Erma L) h60 E Castle
" Myrtle Mrs h56 N Stanislaus
" Robt E buyer C G Gall & Co r1433 Oxford av

DR. JOHNSON, of dictionary fame, said that a man should keep his friendship in constant repair. Paraphrasing the learned doctor, every concern should keep its list of customers in constant repair.

NEW CUSTOMERS must be obtained to replace those who discontinue because of reasons beyond control. To assist clients in getting new customers is the POLKWAY Mail-List Service. Ask for details.

R. L. POLK & CO., Directory Publishers

STOCKTON CITY DIRECTORY (1931)

353

WARREN

" Ruth clk Stockton Dry Goods Co r
rt 6 bx 388
" Vernice r221 S Sutter
" Wm J (Myrtle) h829 E Jackson
Warren's Auto Service (Warren F Horr)
26 N Wilson way
Warshauer Benj (Doris) (Enna Jettick
Shoe Store) h604 N Commercial
Warwick Ester J r33 S Pilgrim
" Warren G mach h33 S Pilgrim
Wasgatt Annie M (wid H T) h2524 E
Myrtle av
Washburn Bridelle C H (wid F M) h413
N Stanislaus
" Geo O (Eliz L) mgr Remington Rand
Business Service h1880 Jewell ct
" Irving B (Mary E) police SPD h538
E Cleveland
Washington Apartments (Mrs Lola Ham-
ilton) 544 E Washington
" Apartments 215 S American
" Clarence W (Helen) lab h2118 E Son-
ora
" Garage (Genko Baishiki) 122 W Wash-
ington
" House (Mrs Dorothy Warner) 15 E
Washington
" Marion r1846 N El Dorado
" Park S San Joaquin bet Washington
and Lafayette
" School 324 N San Joaquin
" Virginia r1846 N El Dorado
" Wm A (Stella P) h1846 N El Dorado
Watanabe Hitoshi (Sunrise Soda Works)
h107 S Commerce
" S bkpr Higoya Hotel r320 S El Dor-
ado
Waterhouse Kenneth slsmn Regina Corp
Waterman Frank W (Sarah M) mgr
State Div of Free Emp Agcy h2100
S Sutter
" Wm W (Eliz) h1205 N San Joaquin
Waters Fred (Richards & Waters) r416
N Stanislaus
" Hom Indy 9 E Market
" Peter C r1511 Pinchot
Watkins Frank M (May) emp Fibre-
board Products Inc h1021 S Harrison
" Hannah (wid C G) h519 W Vine
" Hazel Mrs Indy wkr Exclusive Lndy
h435 E Washington
" Howard mgr Sonora Apts h609 E Son-
ora
" John W asst Frisbie & Warren r545
E Miner av
Watrous Benj F (Lillian) chauf Stockton
Transfer Co h1902 E Market
" Fred (Agnes) h1230 E Hazelton av
Watson A J Mrs h935 N Madison
" Albt (Gertrude) whsmn h326 S San
Jose
" Benj E (Thelma C) slsmn El Dorado
Brewing Co h825 E Channel
" Chester E (Josephine L) (Berry &
Watson) h1450 W Willow
" Donzel sten Northwestern Mutual Fire
Assn r935 N Madison
" Earl D carp r1132 E Flora

WATSON

" Geo O eng r332 N Union
" Harold G lab r1132 E Flora
" Jas rancher h316 N California
" Jas A (Bess) meatctr h805 E Ander-
son
" Jasper M (Lois) slsmn Horan's h435
E Poplar
" John R pharm r1119 N San Joaquin
" Lizzie (wid Jas) h348 E Jefferson
" Margt L (wid G W) h1132 E Flora
" Parris A (Bessie) bgemn h1005 W
Vernal way
" V A collr PG&ECo r444 E Jefferson
" Vivian tchr r1066 N Sierra Nevada
" Wallace G (Pauline) h1861 Elizabeth
av
" Wayne F slsmn Sears Roebuck & Co
r348 E Jefferson
" Wm (Nellie) steward h822 N Union
" Wm A slsmn h521 E Flora
Watt Jas (Rita) publ'r rep h310 N Grant
Wattee Eva lndy wkr Exclusive Lndy
r Waterloo rd
Watts Alice tel opr Hotel Wolf r1910
S California
" Dio J (Hattie) lab h2312 Alma
" Ira lab r2312 Alma
Wauchope Aug E (May) bkpr h1842 E
Acacia
Waud Howard M (Della) nurse h442 E
Magnolia
Waugh Clyde R (Angie M) bgemstr
SPCo h927 S Sierra Nevada
" Evelyn F tmkpr E Allen Test Inc r
927 S Sierra Nevada
Wautier Alec floorlry McLean Hardwood
Flooring Co r226 E Jefferson
" Arth (Sarah) mech E Allen Test Inc
h440 E Arcade
" Isaac jr carp McLean Hardwood Floor-
ing Co r226 E Jefferson
" Rose (wid Isaac) h226 E Jefferson
Way D David (Ethel) slsmn J J Man-
gurto & Co h330 South B
" Edw barnmn Yolland Ice & Fuel Co
h820 S California
" Elton I (Lillie) firemn SFD h503 E
Jackson
Wear Edith G Mrs h1325b E Channel
" Rebecca B (wid J W) h430 E Park
Weast Geo (Lucile) h920 E Market
Weatherbee Thos L (Harvard Book
Store) h216 E Miner av
Weathers Hoyt M (Jennie) h231 E Rose
Weatherup Walter (Anna) supt Kraft
Cheese h822 N San Joaquin
Weaver Andw G (Carrie) blksmith C
Jorey & Sons h1635 S American
" Ellen F (wid Hugh) h822 N Hunter
" Frank A (Ella A) dep County Auditor
h222 W Willow
" Henry lab r2518 E Myrtle av
WEAVER HART L (Dorothy D) Stude-
baker and Pierce-Arrow Motor Cars,
Sales and Service, 720 N El Dorado,
Tel 693, h117 Sperry Av, Tel 4271
" Henry (Cath) wtchmn J E Johnston
h2518 E Myrtle av

When in
San Francisco

Stop At

**HOTEL
RAMONA**

174

Ellis St.

Near Powell

San Francisco

QUIET

REFINED

HARMONI-
OUS

RATES

1 Person.....\$2.50
2 Persons.... 3.00
Twin Beds.. 3.50

Every Room
with
Private Bath

"YOUR CREDIT IS GOOD"

PESCE & CO.

"CREDIT JEWELERS"

432 E. MAIN ST.
STOCKTON

14 W. PINE ST.
LODI

354

(1931) R. L. POLK & CO'S



"More Goods are Bought and Sold Through the Classified Business Lists of the Directory Than Any Other Medium On Earth"



WEAVER

- " Jesse J (Louise) mech Stockton Auto Wrecking & Supply House h827 E Jackson
- " Kyle H (Louise) (Pennant Cleaners) h1656 S El Dorado
- " Lawrence N (Irma) State Traffic Officer h830 N Sierra Nevada
- " Lester C (Mabel M) (Tractor Plow Co) h e s Sargent la 1 n Cherokee la
- " Marion Mrs supvr St Joseph Home & Hospital
- " Melville (Lillian M) pntr h45 S Burkett av
- " Wilbur W (Eva) gaswkr h1825 Robertson
- Webb Alliene r1777 School
- " Bessie Mrs slswm h327 N Stanislaus
- " Bessie E (wid O P) slswm Smith & Lang r725 W Poplar
- " Chas H shoes 127 S California
- " Edw (Nelia) chauf h630 E Worth
- " Edw G (Erma M) slsmn h722 W Magnolia
- " Effie B (wid J M) h1777 School
- " Elmer J (Enes) buyer Stockton Hay & Grain Co h828 W Willow
- " Emily C (wid F T) h1230 S Madison
- " Estel R (May) baker Gravem-Inglis Bakery h1127 E Main
- " Estelle E Mrs opr PT&TCo r425½ W Fremont
- " Geo D (Lizzie M) h423 W Poplar
- " Gordon S (Bethel A) mech Althouse-Eagal Co h725 W Poplar
- " Harold F (Dora A) tractormn Calif Highway Comm h1546 S American
- " Hursel clk r1009 N El Dorado
- " Ina nurse 1777 School
- " Jacob L (Mary) jan Court House h 2131 S San Joaquin
- " Jas H window trmr J F Donovan Inc r925 N California
- " Jefferson (Charlotte E) baker 1502 N California h340 Sonoma av
- " Jesse J baker Gravem-Inglis Bakery r1127 E Main
- " John W stablemn Stockton Ice & Fuel Co r316 W Lafayette
- " John W (Emma) watchrepr 40 N El Dorado h432 W Poplar
- " Josephine (wid T J) h319 S Stanislaus
- " Mildred Mrs tick mkr Valley Mattress Sterilizing Co h1942 E Main
- " Oliver lab r1020 N Van Buren
- " Stella Mrs tel opr h425½ W Fremont
- " Thos B (Denzil) lab h740 E Jefferson
- " Warren B rancher r1546 S American
- " Wm A (Marie C) atdt Stockton State Hosp h630 E Fremont
- Webber A G mech J C Harrison
- " Allen W (Mary) Indry wkr h2309 N California
- " Arth (Pearl) slsmn h930 N Harrison
- " Elias mech L F Johnson
- " Fred F distributor Fageol Motor Trucks r Modesto
- " Mollie bkpr Horan's h621 W Acacia
- " Woodrow r930 N Harrison

- Weber Adolph C (Pearl R) mgr Calif State Life Ins Co h1766 W Willow
- " Albt J carrier PO r315 W Vine
- " Aug J carp r1742 Marshall av
- " Club 241 E Washington
- " Cora I sten Case & Forslund r1137 W Acacia
- " Council No 49 Young Ladies Institute 241 E Washington
- " Dorothea (wid Jos) h345 S California
- " Frank C (Lena D) cattle buyer h739 2d
- " Grammar School 701 N Madison
- " Grill Geo Mah mgr 15 S Center
- " Harvey P (Lydia) lab Stockton Fire Brick Co h217 Adelbert av
- WEBER INN THE (Geo Woehrl) Valley Brew on Draught, Lager and Steam, Sandwiches, Cigars, Candy, 548 E Weber Av, Tel 2587
- " LeRoy A furnacewkr Fraser Furnace Co r1401 E Sonora
- " Marie Mrs h215 E Park
- " Pauline office asst Smith & Lang r 345 S California
- " Primary School 31 W Flora
- " Ralf E (Caroline) slsmn Atlas Olympia Co h628 S Regent
- " Rudolph dep Sheriff r215 E Park
- " Wm T (Anna) gro 900 N Sutter h 1345 S El Dorado
- Webster Addie H (wid J H) h345 E Jackson
- " Atta Mrs matron College of the Pacific
- " Bert H chauf Liberty Laundry r331 E 6th
- " Chas M clk PG&ECO
- " Clarence A (Marjorie) pres Stockton Box Co h1427 N Madison
- " Eliz Indywkr Liberty Laundry r2121 S Sutter
- " Elliott (Henrietta) pntr L A Danner Co h435 E 7th
- " Emil h1131 N Wilson way
- " Harry C (Sema F) dispr SPCo h437 W Poplar
- " Helen A (wid J B) h436 E Lindsay
- " Herman cementwkr r1131 N Wilson way
- " John H (Phoebe M) acct h512 S San Joaquin
- " Mabel Mrs slswm Katten & Marengo h247 S California
- " Percy S (H Marian) lawyer 311 E Main R 202 h1241 N Hunter
- " Phoebe M Mrs nurse 512 S San Joaquin
- " Rufus L (Laura) (Liberty Laundry) h2121 S Sutter
- " Wanda L sten Althouse-Eagal Co r 2121 S Sutter
- " Warden W bkpr r435 E 7th
- Wedig Geo serv sta atdt W H Edwards h57 W 7th
- Weeks Althea r609 E Sonora
- " Grace M r673 N Regent
- " Jesse W lab h609 E Sonora

WHO SELLS IT?

IS ANSWERED BY THE CLASSIFIED
BUSINESS LISTS IN THIS DIRECTORY

STOCKTON CITY DIRECTORY (1931)

355

WEEKS

"Leland S agt New York Life Ins Co
r1440 N Hunter
"Louise S Mrs h1440 N Hunter
"Thos W (Grace J) sec Stockton Iron
Works h673 N Regent
Weesner Cecil L (Verna) bkpr h715 E
Lindsay
"Theo S clk Klein Bros r Lodi
Wegner Anna Mrs h1909 E Lafayette
"Herman lab r1909 E Lafayette
"Olga emp Fibreboard Products Inc r
1609 E Lafayette
"Rose emp Fibreboard Products Inc r
1909 E Lafayette
"Walter W emp Fibreboard Products
Inc r1909 E Lafayette
Wegscheider Jean (Emily) steward
Redmen's Club h1127 E Sonora
Wehe Isabelle Mrs h325½ E Jackson
Wehrle Geo sec San Joaquin Lodge No
27 r627 N Grant
Wehrsted Lucille (Hotel Wolf Beauty
Parlor) h1142 N Hunter
"Roy swchmn h107 David av
Weichert David M (Edna T) h1135 N
El Dorado
Weide Gordon beemn r16 N California
"Helen (wid W R) slswm The Wonder
r1516 Berkeley av
Weideman F H jan h1225 E Poplar
"Katie Mrs r98 Adelbert av
Weil Alfd P (Clara B) jan h2105 S Com-
merce
Weinberg Chas (Florence) h518 E Oak
Weinstein Louis (Nathalie) mens furngs
22 N El Dorado h1017 N Yosemite
"Morris (Lena) h95 W Fremont
"Norene social wkr County Welfare
Dept r945 W Fremont
**WEINSTEIN NORMAN L, General In-
surance, Suite 201 Raggio Bldg, 31
N Sutter, Tel 533, r32 S Sutter, Tel
6698**
"Paula r945 W Fremont
Weirich Olympia (wid Norman) r417 N
California
Weishart Sue Mrs h726 E Oak
Weiske Dorothy clk PG&ECo r1245 N
Commerce
"Max meter rdr PG&ECo r540 E Lind-
say
"Walter clk r137 W Fremont
Weisner L (Dessie) boxmkr Stockton
Box Co r rt 3 bx 47
Weissinger Jos W (Myrtle V) sec City
Port Director h737 W Magnolia
Welborn Chas r1527 Stanford av
"Geo W (Willa M) atdt Stockton Hosp
h1527 Stanford av
Welch Arlie clk r2209 N California
"Cath (wid Jas) h627 E Jefferson
"Chas A (Cath) chauff Colberg Motor
Boats r rt 6 bx 113
"Charlotte sten Taylor Motors Co r
1820 S American
"Eliz Mrs drsmkr 109½ S San Joaquin
"Harriet E dep City Assessor h2711 N
California

WELCH

"Jas W (Eliz) porter W L Pope h2220
E Myrtle
"Margt h535 N American
"Naomi D sec R R Wagner r702 N
San Joaquin
"Nora (wid R J) h2209 N California
"Percy (Sylvia) lab h612 E Sonora
"Roy clk Piggly Wiggly r2209 N Cali-
fornia
Weldy Bernice clk Curnows Bakery
"Clyde auto mech h738 E Oak
"Elva N restrwkr Hart's Lunch r1430
McKinley av
"J I lab City Park Dept r520 N Aurora
"Jas A (Lorena) mech Stockton Auto
Wrecking & Supply Co h1430 McKin-
ley av
Welker Benj L jr (Frederica C) tchr
Stockton High Sch h402 McCloud av
Wellington S Ella h232 E Willow
Welliver Della Mrs Indwkr San Joaquin
Laundry
Wellman Agnes Mrs r238 S Ophir
"Vivian Mrs prsr Natl Towel & Lndy
Co r Cherokee cor College
Wells Anna mgr Maryland Rooms r511
E Main
"Arth civ eng r1145 N Commerce
"C N slsmn Regina Corp r Lockeford
"Chas r728 E Channel
"Chas H (Willie) lmbmn h1818 E
Jefferson
"Chas R (Retta A) jan Luther Bur-
bank Sch h1731 S Sutter
"E Gloe sten r1744 W Willow
"Effie Mrs maid E F Harris r2184 E
Myrtle av
"Elmer B clk United Grocers r708 N
Ophir
"Elmer E (Jennie L) mtrmn Central
Cal Traction Co h1942 S San Joaquin
"Evelyn Mrs emp Poultry Producers
of Central Cal r425 E Wyandotte
"Frank C (Maude L) prin Hazelton
Sch h1101 W Vine
"Howard A r1101 W Vine
"Inez r1990 Linden rd
"Jas (Effie) lab h2184 E Myrtle av
"John C (Genevieve) carp h523 E
Maple
"Jos W r1101 W Vine
"Leo B (Matilda) blksmth Geiger Iron
Wks Inc h708 N Ophir
"Marie J Mrs r413 N Stanislaus
"Neva R clk Kern's Bakery r526 E
Lindsay
"Paul r431 E Main
"Raymond clk r708 N Ophir
"T R firemn SFD r1942 S San Joaquin
"Thos A chf drftsmn City Eng r1145
N Commerce
"Ulysses S r1492 S San Joaquin
"Walter (Jennie) pntr h1725 S Aurora
"Wm slsmn r526 E Lindsay
Welly Jas I (Rita) lab h520 N Aurora
Welp Wm lab r614 S Lincoln
Welply Jean (wid Wm D) h604 E Clay

Be it Kalamazoo or Baraboo, information arrangement is uniform. Sixteen gauge wire is identically the same size in Boston or Bellingham, railroad tracks are the same width in Connecticut and California; shoe sizes are standard whether made in Brockton or Stockton, and so on, ad infinitum.

YOUR CITY DIRECTORY IS STANDARDIZED

THOMPSON-HOFF INSURANCE AGENCY

GENERAL INSURANCE

NEW ENGLAND MUTUAL LIFE INSURANCE CO.

SUTTER BLDG., 232 N. SUTTER TELEPHONE 6156 STOCKTON, CALIF.

356

(1931) R. L. POLK & CO'S

NOTICE TO ATTORNEYS

Our research department will make a State search and furnish an affidavit, recognized and accepted by the Courts of California, on missing defendants, etc.

R. L. POLK & CO., Publishers

408 F. W. Braun Bldg., 1240 S. Main St., Los Angeles, Calif.

Welsler Geo (Cecelia) pntr h1120 S American
 " Melton J (Josephine) emp Fibreboard Products Inc h231 E Charter way
 Welsh Chas atdt Stockton State Hosp
 " John plmbr E L Guekow h530 S Grant
 " Mary Mrs r413 E Nable
 Welter Kath h705 E Lindsay
 " Scholastica M clk Stockton Dry Goods Co r705 E Lindsay
 Welton J Harry (Bessie) tchr College of the Pacific
 " Martha J (wid J J) h135 Hiawatha
 Weltzien Annie (wid John) h830 N Edison
 Wemyss Edwin D (Wilma) (Coca Cola Bottling Co) h160 W Pine
 Wendel Otto shoe repr 911 N Wilson way
 Wenger Frank D (Clara) orchardist h 748 E Miner av
 " J Norman asst City Library r748 E Miner av
 Wensil Ira C (Hortense) h519 E Park
 " Leonard M pntr r519 E Park
 " Leroy T pntr r519 E Park
 Wentz Merideth M h3305 E Main
 " Stanley H (Frances) credit mgr Turner Hdw & Impl Co h1120 W Acacia
 Wentzell Louis G jr (Helen) acct Gravem-Inglis Bakery h1127 W Rose
 Wentzell Colonel E h144 N Grant
 Werelius Elmer C (Maude) reprmn h 419 Mendocino av
 Werle Leslie N (Emma) police SPD h 1101 Pinchot
 Werner Gustave A (Ellen M) tchr College of the Pacific h453 Bristol av
 " Harvey G r453 Bristol av
 " Henry lab r209 E Weber av
 " Merrill A r453 Bristol av
 Wery Eva M (wid Gus) smstrs The Corset Shop h436 E Oak
 Wescoat Thos W (Sarah) (Nelson & Son and Stockton Store Fixture Co) h27 E Elm
 " Vivian A r27 E Elm
 Wesselhoff Carl A (Myrtle) linemn h 1523 S Sutter
 Wessitsh Alex slsmn h131 N California
 West Chas F (Mae) eng Exclusive Lndy h437 E Clay
 " Clifton r205 S Monroe
 " Coast Building Wrecking Co (Clyde Shand J F Vaughan) 1341 S Aurora

WEST COAST LIFE INSURANCE CO.
 H F Ahearn Mgr, 328-329-330 Bank of America Bldg, 343 E Main, Tel 5719

" Dock L (Georgia) plstr h2223 E Lafayette
 " Edw (Minnie) lab h1320 W Hazelton av
 " Edw yardmn West Coast Bldg Wrecking Co r1410 S Aurora
 " Elaine br mgr City Library r422 E Jackson

WEST

" Ernest (Bessie) music tchr 230 Dorris pl
 " Fred A (Bertha C) eng City Eng Dept h422 E Jackson
 " Frederic r422 E Jackson
 " Henrietta R dept mgr Smith & Lang r711 E Anderson
 " Julia r205 S Monroe
 " Lawrence A lab r1320 W Hazelton av
 " Mary (wid Chas) r422 E Jackson
 " Robt B lab h2154 E Weber
 " Sadie (wid B C) r628 E Church
 " Thos (Betty) h131 N California
 " Wirt M (Ada M) bldg contr 144 Euclid av
 " & Wilhoit Co E L Wilhoit pres ranchers 311 E Main R 251
 Wester T R atdt Stockton State Hosp
 Western Auto Supply Co T H Eslinger br mgr 238-248 N California
 " C Odell (Esther) atdt Stockton State Hosp h1019 N Sutter
 " Fair Association Frank Lieginger racing sec 112 S American
 " Highway Petroleum Co Aurelio Pellegrini br mgr 245 N Wilson way
 " Junk Co (Harry and Philip Burstein) 828 S Center
 " Meat Co John Pricolo mgr whol meats 46 W Scott's av
 " Pacific R R Co J H Mettler genl agt 343 E Main R 311 pass sta 1025 E Main frt depot 1024 E Market roundhouse end of S Pilgrim whse 1327 W Weber av
 " Plumbing Supply Co L V Rice mgr plumbing supp 21 E Channel
 " States Life Insurance Co S C Gibbons mgr 246 N Sutter
 " Union Telegraph Co A A Baird mgr 21 N Hunter
 Westgate Albt C (Jane E) farmer h25 E Adams
 " Edw C r25 E Adams
 " Edw W (Edith O) farmer h945 N Edison
 Westing Alfd L (Zella) formn County Highway Dept h1445 E Channel
 " Richd E (Ruth) mech Richmond Chase Co h2358 E Washington
 Westling Kenneth W (Ruth L) clk Harris Harvester Co h1720 School
 Weston Paul E (Carolyn) h5 E Harding way
 Westphal Dolores atdt Stockton State Hosp
 " Geo (Caroline) meatctr h1509 Pinchot
 " Lloyd M (Minnie) h234 Tuxedo ct
 " Richd R (Winifred) agt Metropolitan Life Ins Co h825 Bryan av
 " Winifred D Mrs slswm Smith & Lang r rt 2 bx 355a
 Wetkavska John (Amanda D) carp h1457 W Walnut
 Wetmore J C lab City Eng Dept r2351 E Marsh
 " Louis S (Eliz M) h1445 N Orange

RETAIL COLLECTION SERVICE

COLLECTIONS — ATTACHMENTS — REPORTS — REPLEVINS

360 Wilhoit Bldg.

Tel. 9686

Stockton, California

STOCKTON CITY DIRECTORY (1931)

357

Weule Albt H (Mary J) auto mech h1612
W Flora

Weyand Aug F yd clk SPCo r401 W
Poplar

" Edwin D slsmn r401 W Poplar

" Emma (wid T E) h401 W Poplar

" Ernest L cash Harris Harvester Co
r401 W Poplar

" Leland S clk Star Lmbr Co r401 W
Poplar

" Lillian L r401 W Poplar

" Walter F r401 W Poplar

Weyemura N lab r47 S Center

Weyl-Zuckerman Co E M Schwartz mgr
whol prod 24 E Weber av

" Zuckerman & Co (Henning Ranch)
R C Zuckerman mgr 6 W Weber av

Weylandt Alf A (Kathryn) clk Ry Exp
Agy h1628 Stanford av

" Kathryn F sten Lawrence Mercantile
Service r1628 Stanford av

Weyman Vivian L tchr Monroe Sch r
1231 N Monroe

Weymouth Glenn W clk SOCo r707 N
San Joaquin

Whale Alberta (wid W T F) r635 N Re-
gent

Whalen Jas atdt Stockton State Hosp

" Julia Mrs r550 S American

Whalon Bertram Z (Amy) mach r461
Sinto

Wharton Hattie M tchr Jackson Sch r
Epilson Lamb da Sigma House

" Wm (Angie) chauf h1907 E Sonora

Whately Robt auto repr 48 S Wilson
way r2157 S California

Wheatley Jesse W (Mollie F) genl agt
Monarch Life Ins Co h2209 Dwight
way

" Jessie F r2209 Dwight way

Wheaton Geo B h745 E Hazelton av

Wheeler Amandus r2649 E Main

" Beth sten PG&ECo r244 E Pine

" Chas r133 E Maple

" Donald T mech Dodge Bros Truck
Plant r244 E Pine

" E Donald (Pearl B) mech Sanguinette
& Olson h1603 S Aurora

" Eliz V sten r244 E Pine

" Erwin D (Josie E) carp h212 W 8th

" Ida B r212 W 8th

" Irene Mrs r2048 S San Joaquin

" Jessie E r212 W 8th

" Jos S (Esther) phys 133 E Maple

" Leita sten Rosinsteel Root Printing
Co r French Camp

" Lulu (wid G M) asst librarian Christ-
ian Science Reading Room r1043 N
Ophir

" Otis E (Irma E) gdnr h146 W 8th

" R B credit supvrs Shell Oil Co r1240
N Hunter

WHEELER RAYMOND J (Katherine K)
City Councilman, h1444 N El Dorado,
Tel 3459-W

" Raymond J jr r1444 N El Dorado

" Wm E (Viola D) supt Lewis & Green
h244 E Pine

Wheelhouse Herbt E (M Frances) slsmn
h1534 W Flora

Whelan Anna (wid D A) r339 S Locust

" Frank P clk U S Hotel r103 S Center

" Walter (Julia A) h1421 S Sutter

" Walter A firemn SFD r1421 S Sutter

Whelchel Fred E (Mayme) h438½ E
Magnolia

Whelpley Anna (wid W J) r1053 W Rose

" Wm J can washer Gloria Ice Cream
& Milk Co r621 E Lafayette

Whenlock Harry (Vera) slsmn h730 E
Jefferson

Whetstone Emery A r125 S Pilgrim

" Glenn F (Helen) cond h507 E Hard-
ing way

Whightman Albt lab r811 S Lincoln

Whipple Arth tractor mech r1104 E
Church

" Chas A jr (Marion) inspr San Joa-
quin Local Health Dist h1560 W Flora

" Emma M bkpr Hedges-Buck Co r130
W Rose

" Evelyn G Mrs sten Stockton Guaranty
Title Co r1812 W Acacia av

" Wm A (Sarah S) slsmn El Dorado
Brewing Co h1009 N Stockton

Whisler Otis pntr h715 E Channel

Whitaker Chas r963 Pleasant av

" John D r545 McCloud av

" Oscar P (Adeline) serv sta atdt W H
Edwards h1765 W Acacia av

" Richd h731 E Church

Whitcher Lloyd E plstr h2161 E Hazel-
ton av

" Rosemary Mrs r745 E 6th

White Alice buyer The Sterling Inc h
33 N Aurora

" Anderson (Loney) lab h2382 E Sonora

" Anna E pharm Gleason's College
Pharmacy h1136 N Hunter

" Annie (wid E J) h1850 W Willow

" Annie C (wid W H) r1038 W Willow

" Arth G (Margt) h702 N San Joaquin

" Auto Top Co (G A and W H Burk-
holder) 333 E Miner av

" B Ava Mrs nurse San Joaquin Gen-
eral Hosp Clinic

" Benj F (Frances A) h825 N Sierra Ne-
vada

" Beulah r1520 N El Dorado

" Blendina C (wid Asa) r1136 N Hunter

" Carl (Margt M) h2127 Marsh

" Cecil r2127 Marsh

" Cecil T (Earlene) h1340 W Park

" Chas F (Mildred) agt Metropolitan
Life Ins Co h730 Central av

" Chas F (Margt) slsmn h135 E Mag-
nolia

" Chas M (Pearl) cook h2212 Peralta av

" Clarence L tchr College of the Pacific
r1045 W Elm

" Clibor r1229 N Commerce

" Cordelia (wid G B) h1957 S California

" Currie G (Ethel) chemist Medico
Drug Co h349 E Mendocino av

" Donald cook r909 E Main

A Call Was Left For You
Whose Telephone Number Is It?
The Answer Is in the Numerical Telephone Guide
of This Directory

SAN JOAQUIN DETECTIVE BUREAU

J. T. McKINDSEY, Manager

LICENSED AND BONDED

Correspondents in All Principal Cities

SMITH & LANG BLDG., 314½ E. MAIN

PHONE 2168

STOCKTON, CALIF.

358

(1931) R. L. POLK & CO'S

Deal only with well-known publishers when giving orders for Directory Advertising.
READ ALL ORDERS CAREFULLY BEFORE SIGNING.
PAY NO MONEY IN ADVANCE. All well-known publishers instruct their men to collect nothing prior to publication.

CAUTION!

R. L. POLK & COMPANY, Publishers

WHITE

" Emily E tchr Lottie Grunsky Sch r 707 N San Joaquin
" Emmett whsemn PT&TCo storeroom r33 N Aurora
" Everett L (Marjorie) cook h733 E Church
" Esther E slswm Electrolux Inc r426 E Market
" Fenton mach Farmers Implement Exchange r802 E Jackson
" Frank dishwasher Montes Bakery
" Frank (Maude) lab r1757 S San Joaquin
" Frank S (Hazel) cook h738 E Oak
" G Warren (Ruby) tchr College of the Pacific h88 Stadium dr
" Gage h135 E Magnolia
" Geo (Teresa) mgr American Gentlemen Shoe Repairing h1842 E Main
" Harold M (Ethel E) mgr Peoples Mut Life Ins Co h36 W Poplar
" Harry D (Della G) store room clk City Hall h30 W Acacia
" Harry F (Pearl) gro 349 N Sierra Nevada h1104 N Harrison
" Herbt L (Helen E) (Stockton Malt Co) h1418 W Poplar av
" Howard C (Agnes A) h165 Knoles way
" Hugh V Rev (Mabel W) pastor First Congregational Ch h1216 W Poplar
" Irene C Mrs r228 W Main
" J Emmett h33 N Aurora
" Jas E bkpr C H Carter Co r839 N Harrison
" John E (Lelia) installer S T Johnson Co h2343 E Hazelton
" John T slsmn L H Bennett Co r904 E Main
" Joyce I (Bernice K) (Tuxedo Garage) h123 W Maple
" L Ross r349 Mendocino av
" LaVergne dancing tchr 149 E Anderson
" Lola (wid Everett) h615 W Magnolia
" Louise T Mrs clk Owl Drug Co r240 N Grant
" Luther adtd Stockton State Hosp
" Marcella r165 Knoles way
" Marchant B (Susie M) bridge bldr h 722 N San Joaquin
" Margt Mrs asst F J O'Donnell r135 E Magnolia
" Margt E sten Pac States Savings & Loan Co h454 S Central av
" Marjorie Mrs convention sec Stockton Chamber of Commerce r702 N San Joaquin
" Mary L stdt nurse Dameron Hosp r 1049 N Lincoln
" May E tchr Weber Sch h515 W Flora
" Olive E sten Mt Diablo Ins Co of Stockton r2343 E Hazelton av
" Pauline C sec J D Malloy r1136 N Hunter
" Percy E clk Meyers-Barnett Co r Sheltered Oaks
" Phoebe O (wid C N) tchr El Dorado Sch h1623 N El Dorado

WHITE

" Richd H clk Dodge Bros Truck Plant r325 N Sierra Nevada
" Sarah V (wid Avery) h1229 N Commerce
" Sewing Machine Co F E Brantner mgr 148 N California
" W B dep County Assessor h215 S Hutchins
" Wallace E signs 531 E Weber av r215 N California
" Wayne P (Mayme C) musical mdse 1746 School
" Wm A jan h135 E Magnolia
" Wm L meat ctr Frombolo Bros r454 S Central av
" Wm W (Ida E) tallymn Stockton Lbr Co h427 E Acacia
" Wilson B (Leoni) h149 E Anderson
Whitehead Fenton R (Violet) mech h802 E Jackson
Whiteman Elmer E clk J E Whiteman r1765 Mt Diablo av
" Jos E (Louisa) gro 1765 Mt Diablo av
" Virgil mech Dodge Bros Truck Plant r rt 3 bx 45
Whitescarver Clara (wid C B) h436 W Washington
" Frank J (Elsie) chauf Peerless Milling Co h1126 E Church
" Julius C (Mary T) plant mgr Richfield Oil Co of Calif h733 S Tuxedo av
" Sarah A (wid W W) h110 Hiawatha av
" Wm R milhd Taylor Milling Corp r 110 Hiawatha av
Whiteside Edgar H (Theo) h1538 N Commerce
" Harvey J (Laura) slsmn h812 N Sutter
Whiting Benj lab r46 W Main
" Jeanette F r227 W Willow
" Mary M h227 W Willow
Whitlock Jas M r1421 N Monroe
Whitmore Frances r331 N American
" Lawrence L (Thekla) slsmn Turner Hdw & Impl Co h331 N American
Whitney Albt A mgr Samson Tractor Service Co
" Chas F (Grace) slsmn Althouse-Eagall Co h1260 W Elm
" Elon G (Sarah E) (Pahl-Harry Co) h829 W Willow
" Geo B (Jessie H) asst br mgr Minneapolis Moline Power Imp Co r238 S Ophir
" Navarra A r829 W Willow
Whitson Virgil A (Esther) clk Hobbs-Parsons Co h1549 S Sutter
Whitt Blanche bkpr Gloria Ice Cream & Milk Co r rt 2 bx 180
" Walter carrier PO r rt 2 bx 180
Whitall Albt J r1245 N Pilgrim
" Geo G (Mae) eng h1245 N Pilgrim
Whiteman Glen boxmkr Stockton Box Co r2246 E Market
Whittle Mark S (Clorene S) slsmn Cal Cal State Auto Assn h9 E Willow



Your City Directory—The Binnacle of Business

The seas of industry, while uncharted in many respects, are very definitely indicated in the modern "log" of business—the City Directory.

STOCKTON CITY DIRECTORY (1931)

359

Wilbur Alphonso V (Gertrude) dep Sheriff h621 E Weber av
 " Clair V (Bess) office mgr PG&ECo h 423 E Pine
 " E G Nesting Co (E G Wilbur) Sherman nr Marshall
 " Easton G (E G Wilbur Nesting Co) r rt 2 bx 405
 " Frank H r621 E Weber av
 Wilburn Corwin T (Dorotha) h1411 Buena Vista
 Wilcox Carlton S (Margt M) sec Yoland Ice & Fuel Co h1130 W Acacia
 " Helen r621 N Wilcox
 " Nellie Mrs h421 S California
 " Ralph E (Amelia S) pres Yoland Ice & Fuel Co h621 N Lincoln
 " Robt lab Oranges Bros r421 S California
 " Wesley H lab r421 S California
 " Wm H (Alma) electn Hild Elec & Mfg Co h939 S Center
 Wilde Gussie I (wid Reinhardt) h429 Chestnut
 " Henry J r429 Chestnut
 " Kath Mrs (Wilson Way Beauty Shop) r1018 N Commerce
 Wildermurth Emil h322 E Anderson
 Wile Hazel tel opr h633 N Hunter
 Wiles Calmo H (Emma) h438 David av
 " Ethel Mrs h117 E Park
 " Geo E (Ruth) carp Gloria Ice Cream Co h405 David av
 " Hazel U opr PT&TCo r405 David av
 " Melba bkpr Peerless Milling Co r117 E Park
 " Victor S estimator Fisher Bros Lbr & Mill Co r405 David av
 Wiley Alfd K firemn h436 N Ophir
 " Frances M r1231 E Church
 " Frank carp Outdoor Posting Service r531 E Market
 " Frank (Ella) lab Poultry Producers of Central Cal r rt 6 bx 102
 " Frank M (Mary A) lab h1231 E Church
 " M A creamerywkr Milk Producers Assn of Central Calif r1231 E Church
 " Millie E (wid S M) h440 N Ophir
 " Veryl B r1231 E Church
 Wilhelm Aug C barber r1703 Wilson way
 Wilhoit Building 311 E Main
 " Eug L (Algae K) pres Stockton Savings & Loan Bank h West's la
 " John N office 311 E Main R 251 r Hanford
 Wilke Geo D tailor Stockton State Hosp
 " Paul E (Kath) h2145 E Myrtle av
 Wilkes Fred C (Ida M) h411 E Ellis
 " John B (Inez M) pres Wilkes-Pearson-Knutzen Co h1136 N Sutter
 " Pearson-Knutzen Co J B Wilkes pres C B Pearson sec gro 701 E Weber av
 " Phelps mech Dodge Bros Truck Plant r704 E Lindsay
 Wilkie David (Jennie M) field eng Stockton Iron Wks h1237 W Rose
 " Willard H (Vida) slsmn h1240 N Hunter

Whittleton C E melter Monarch Foundry Co r11 N California
 " Edmund (Alvina) h2421 E Church
 Whitton Percy W (Claire D) slsmn SOCo h637 W Rose
 Wholesale Electric Supply Co J J Cameron mgr 844 E Weber av and 39 N Aurora
 Whorton John asst supt Bank of Am Bldg h927 S Commerce
 " Wm chauf San Joaquin Meat Co r 1907 E Sonora
 Whyres F B slsmn Sacco Realty Co h 438 E Miner av
 Whyte Clara Mrs opr PT&TCo r839 N Harrison
 " Irene A r2228 S California
 " Jas E (Clara) clk h833 N Harrison
 Wichman Bernell (Dolly) sta eng J F Fung h301 W Charter way
 " Grover C (Sadie) meat ctr C L Fowler & Son r rt 3 bx 84
 Wick Geo H (Myrtle) lino opr J E Barnes h1855 W Acacia
 Wickard Otis H (Carrie) slsmn h32 W Flora
 Wickham Elmer J (Pauline L) mech h2237 S Commerce
 " Gilbert H (Charlotte M) teleg opr h 331 Monterey av
 " Gilbert S (Carmen) mgr Otis Elevator Co h1221 W Flora
 Wickman Cloyse W (Jessie M) welder h 3515 N El Dorado
 Wicks Jack (Jennie) carp h1770 S Madison
 Wickstrom Vernon r28 W Magnolia
 Wictorin Eric (Gerda F) dredge capt h1535 S Sutter
WIDDOWS CHAS H (Florence) Civil Engineer and Licensed Land Surveyor, 327 E Channel, Tel 556, h1830 N Edison, Tel 1028
 Widney D V inspr County Agrl Commr r rt 4 bx 188 Lodi
 Wiebe Nicholas F (Rose) mech H L Weaver h2121 Marsh
 Wieckhorst Henry carp h rear 1726 S American
 Wiedemann Arnold lab h635 N Hunter
 Wierck Ernest (Sophie) lab h20 N Union
 " Wm H atdt Stockton State Hosp r 20 N Union
 Wiest Alice W sten Dodge Bros Truck Plant r rt 3 bx 53
 Wiggins Albt C lab r248 W Main
 Wigginton Geo M mach Fibreboard Products Inc h1145 W Church
 Wight Helen O Mrs slswm Katten & Marengo h1737 S Sutter
 Wigille John (Mary) lab h1015 S Stanislaus
 Wigley Marvin R (Josephine) chauf Natl Towel & Lndy Co h2266 W Sutter
 Wilborn Roy W welder Aurora Welding Wks r1324 S Grant

EVERY STORE should appear in the Directory and the Directory should be in Every Store.

Besides its use to the storekeeper, it is a convenience the customer looks for. The store that offers an old Directory, or no Directory at all, fails to show its patrons a courtesy they will find elsewhere.

THE PRINTWELL PRESS

Printers of Good Printing

334 E. Channel Street

Stockton, Calif.

Telephone 2830

360

(1931) R. L. POLK & CO'S

A Call Was Left For You

**Whose Telephone Number Is It?
The Answer Is in the Numerical Telephone Guide
of This Directory**

Wilkins Chester mech Calif Cedar Prod
Co r rt 4 bx 52j

" Edith M Mrs r2269 E Market

Wilkinson Al W tractormn Calif High-
way Comm r French Camp

" Carolyn tchr Roosevelt Sch r1240 N
Hunter

" E G r39 N California

" Elmer W (Kittie F) h62 W 5th

" Eug D (Irene O) sec Buhach Produc-
ing & Mfg Co and sec-treas Schuler-
O'Connell Grain Co h1634 W Harding
way

" F (Olyne sten Monarch Foundry Co
r925 W Willow

" Jas L (Vaughn) brkkmn h904 S Cali-
fornia

" Oliver N jr (Ethel F) cattle buyer
h925 W Willow

" Percy W (Myrtle) mech r434 E Cleve-
land

" Ralph W (Hattie) cond Central Cal
Traction Co h145 E Anderson

" Roy E (Blanche) auto repr 130 French
Camp Turnpike h1219 S California

" Velma r1101 W Vernal way

" Westley E emp Fibreboard Products
Inc r62 W 5th

Wilkins Chas E (Florena) lab h444 N
Ophir

Will Frank H (Amelia L) clk h1414 Pi-
acrdy dr

" Lloyd F r1414 Picardy dr

Willard Frank J (Dora M) (Willard &
Biasotti) h1303 S Madison

" Lloyd E chauff r1303 S Madison

WILLARD STORAGE BATTERIES, Geo
W Colby Distributor, 348 E Miner Av
cor Sutter, Tel 2028

" & Biasotti (F J Willard Louis Bia-
sotti) feed and fuel 40 W Clay

Willbanks Paul R (Mabel) slsmn Hick-
man Prods Co h2107 Mt Diablo av

Willett Basil A (Jessie E) h1810 W Aca-
cia

" Ezra J (Marie) clk SPCo r617 N Cen-
tral av

" Gayos A (Frances) sta eng h1103 S
Van Buren

" Geo emp Fibreboard Products Inc r
1103 S Van Buren

" Lois E clk Sears Roebuck & Co r1103
S Van Buren

Willette Jos (Reartie) linemn h1249 S
Madison

" Laurie r1249 S Madison

" Monford r1249 S Madison

Willey Cecile nurse St Josephs Home &
Hosp

Williams A r729 E Main

" Adelaide (wid Henry) r2225 E Wash-
ington

" Agnes clk Gloria Ice Cream & Milk
Co r1105 E Oak

" Aileen asst matron Detention Home r
540 S Wilson way

" Alma J (wid Geo) h329 N California

WILLIAMS ANSEL S (Edna M) Supt of
Schools and Secretary Board of Edu-
cation, Office Washington School
Bldg, se cor N San Joaquin and E
Lindsay, h1129 W Vernal Way, Tel
4549-W

" Ansel S jr law stdt r1129 W Vernal
way

" Apartments Mrs Cecelia Williams mgr
346 N California

" Arth R (Ellen) wtchmn Geiger Iron
Wks h728 S Tuxedo av

" Belle E (wid J M) h527 N Madison

" Bert E (Ida) boxmkr Stockton Box
Co r517 S Sierra Nevada

" Bessie Mrs h1119 E Main

" Betty mgr Star Rooms h11½ S Hun-
ter

" Bonita r1151 W Willow

" Byna R r435 N Tuxedo av

" C Everett hlpr E Allen Test Inc r rt
6 bx 148

" Carl K auto mech r1612 W Flora

" Carrie L (wid Jas) h705 E Washing-
ton

" Cecelia Mrs mgr Williams Apts r346
N California

" Chas A (Nina F) pasteurizer Gloria
Ice Cream Co h430 E Oak

" Chas C (Elsie) sec-mgr Building
Trades Council h440 E Sonora

" Chas E r940 N Center

" Chas G (Amy) lab h2332 E Sonora

" Claude D (Stella) boxmkr Stockton
Box Co h2217 Marsh

" Claudia J Mrs emp Poultry Producers
of Central Cal r1856 San Joaquin

" Clifton C (Rose C) (Williams Employ-
ment Agcy) h1203 W Harding way

" Clyde hsemn Hotel Clark r114 S Stan-
islaus

" Della drsmkr h332 N Stanislaus

" Donald electn r927 S Commerce

" Dora Mrs r1554 S Aurora

" Doris Mrs tchr h430 E Oak

" E h121 S Sutter

" E B addt Stockton State Hosp

" Earl bkpr Peoples Finance & Thrift
Co r705 E Washington

" Earl J rep Burroughs Adding Machine
Co r604 N Commerce

" Edw A (Emma) slsmn Hart L Wea-
ver r1135 W Vernal way

" Edw L clk SPCo r225 W Flora

" Edw W (Frances) asst wharf agt
SPCo h517 S Sierra Nevada

" Edwin U printer Stockton Daily Re-
cord r931 N Sutter

" Elsie Mrs nurse 327 N Stanislaus

" Emily clk Monett Inc r233 E Sonora

" Employment Agency (C C Williams)
6 W Market

" Engle D (Enid) chauff Yolland Ice &
Fuel Co r630 W Acacia

" Erol E clk SOCo r1135 W Vernal way

" Etta S Mrs sec Rainbow Rebekah
Lodge No 97 r345 S Stanislaus

" Forrest E mattress mkr Mrs Marion
Deegan r342 N Stanislaus

LAWRENCE MERCANTILE SERVICE

LAWRENCE R. CRAMER, Mgr.

COLLECTIONS AND ADJUSTMENTS EVERYWHERE BY BONDED COLLECTORS
 214 First National Bank Bldg., 22 N. San Joaquin St. STOCKTON, CALIF.

STOCKTON CITY DIRECTORY (1931)

361

WILLIAMS

" Frances A lab r2265 Peralta av
 " Frank (Haidee) lab h2364 E Scott's av
 " Frank F (Emily) millwkr Peerless Milling Co h2342 E Main
 " Frank L (Birdie E) (Hammond & Williams) pres State Building & Loan Assn h927 N Edison
 " Frank L clk Yosemite Club r2342 E Main
 " G F hostler hlpr WPRRCo r215 S American
 " Geo firemn Stockton Iron Wks r rt 1 bx 202a
 " Geo wtchmn h474 Olive av
 " Geo E clk SPCo r225 W Flora
 " Geo E (Carrie) mgr Argonne Apts h 730 E Miner av
 " Geo H (Alma M) lab h500 W 9th
 " Georgia asst housemother County Hosp
 " Harry shoe shiner Best Shoe Shining Parlor r16 E Market
 " Harry L (Pearl) plmbr Phal-Harry Co h514 W Flora
 " Horace N (Margt) h1752 Stanford av
WILLIAMS J L MRS, Supt County Detention Home, h540 S Wilson Way
 " Jacob rancher h2193 Linden rd
 " Jas H (Edith) carp h1229 E Miner av
 " Jean (wid Geo) h120 S Lincoln
 " John lab h215 S American
 " John P (Ethel) brkmn h123 E Charter way
WILLIAMS JOHN R (Ruth) County Supt of Schools and Sec County Board of Education, h648 W Rose
 " John R (Grace) stockmn h1122 S Sutter
 " June W (Gertrude) mach h203 W Sonora
 " Keith S clo prsr Service Cleaners r 1900 N El Dorado
 " Lawrence L (Tula) (Williams & Cox) h1554 S Aurora
 " Lester V r39 N California
 " Letha Mrs r1648 N El Dorado
 " Lillian (wid C A) h940 N Center
 " Lillian P tchr Stockton High Sch r 20 E Acacia
 " Lillian W (wid C E) h435 N Tuxedo av
 " Lincoln C (Lillis D) tel repr h1037 N Edison
 " Lois clk r534 E Poplar
 " Lois B Mrs tchr Luther Burbank Sch r30 W Vine
 " Lois M sten r225 W Flora
 " Lulu E (wid D D) h1231 W Vernal way
 " Margt clk Meyers-Barnett Co r35 N Ophir
 " Margt R r648 W Rose
 " Marion D lab r170 E Cleveland
 " Marion H r1535 N Hunter
 " Martha (wid R T) h225 W Flora
 " Mary A (wid N P) h1422 E Weber av
 " Mary J (wid A L) r1326 N Van Buren

WILLIAMS

" Matthew A (Elsie) barber 422 E Weber av h117 E Rose
 " Maude E r435 N Tuxedo av
 " Monte Jan Prevocational Sch r1317 E Anderson
 " Nancy A (wid F D) r117 N California
 " Nathl P jr slsmn r1422 E Weber av
 " Nelson M (Ione) electn Home Wiring Co h1530 S San Joaquin
 " O P atdt Stockton State Hosp
 " Orville C whsmn Center St Feed & Barley Mill r1122 S Sutter
 " Owen H (Myrtle) bldg supt h2316 Beverly pl
 " Peter J (Kath) agt Metropolitan Life Ins Co h529 W Flora
 " Ramona H (wid R A) sten h534 E Poplar
 " Reese T (Georgetta) chauf County Highway Dept h345 S Stanislaus
 " Richd D (Emma) slsmn PG&ECO h 137 W Oak
 " Robt J (Sarah) clk SPCo h445 E Hawthorne
 " Robt L eng Fibreboard Products Inc r1410 E Market
 " Robt W (Esther) lab h170 E Cleveland
 " Robt W (Agnes) tilestr h1322 S American
 " Ross (Helen M) adv dir Stockton Daily Record h1535 N Hunter
 " Sadie H Mrs h510 W Scott's av
 " Sadie M (wid G H) h805 S San Joaquin
 " Saml M (Bertha E) carp h59 Anteros av
 " Sidney A mgr Safeway Stores r233 E Weber av
 " Sophie (wid W H) h9 S Ophir
 " Stephen H r438 S Central av
 " Thos (Mabel) auto mech h344 W Poplar
 " Valentine h846 S California
 " W Frank chauf r59 Anteros av
 " Wallace A (Lois) box mkr Stockton Box Co h30 W Vine
 " Wilbur E (Loula) carp Stockton Daily Record h125 S American
 " Wm H (Margt) clk h35 N Ophir
 " Wm H (Hazel) firemn WPRRCo h221 Hiawatha av
 " Wm M h1016 E Oak
 " Wm P (Sarah) ydmn Gilmore Mid State Oil Co h2265 Peralta av
 " Zoe G music tchr 15 W Magnolia
 " & Cox (L L Williams H R Cox) used cars 25 N Wilson way
 " & Moore (J W Moore) soap mfrs 18 S Aurora
 Williamson Carlton P (Margt) slsmn SOCo h303 W Poplar
 " Clyde D chauf Geo French jr r620 E Market
 " Co H W Myers mgr welding 110 S Wilson way
 " Edwin H (Sarah E) asmlr Sterling Pump Corp h324 E Anderson

in SAN FRANCISCO!

It's the new

WILLIAM TAYLOR HOTEL
 (AT CIVIC CENTER)



Contact Is the Basis of Civilization

By our contacts with others our ideas are broadened and fertilized. Your business, too, will react to the benefits to be derived from contacts made through the medium of your City Directory.

362

(1931) R. L. POLK & CO'S

YOUR CITY DIRECTORY SHOULD BE TRADE-MARKED

Contact is the basis of civilization. By our contacts with others our ideas are broadened and fertilized. The interchange of ideas and ideals, made possible by association contacts, are the greatest factor in the refinement of a service or a product. They help that service or product attain a high degree of perfection. This is the office performed by the Association of North American Directory Publishers.

WILLIAMSON

- " Ernest L (Hazel I) formn Stockton Daily Record h1310 E Oak
- " Eug chauf r637 W Oak
- " F Warren lab r637 W Oak
- " Fred L clk r426 E Market
- " Harold E (Sarah) mach h1009 S Sutter
- " J Emory (Ella) h840 W Flora
- " John A lab Stockton Fire Brick Co
- " John E lab h121 N Aurora
- " John N (Louella) car inspr h637 W Oak
- " Julia A (wid C H) h716 N Hunter
- " N E pathologist Stockton State Hosp
- " Robt W (Libbie) sec Yosemite Club h836 W Poplar
- " Selina (wid H E) h548 N Sutter
- " Thaddeus E (Jewel) genl contr 1859 W Park av
- Williford Otto (Julia) pntr h2401 E Fremont
- Willis Benj R (Vida) cond h2601 N California
- " Chas N (Alberta) chauf h537 E Oak
- " Chas T mech h1422 E Sonora
- " Flora Mrs h29 W Rose
- " Geo B storepkr Central Cal Traction Co r444 S Regent
- " Glen P (Alma) formn Calif Packing Corp h845 S Wilson way
- " Percy S (Ethel) mtrmn h423 Mariposa av
- " Ruth nurse County Hosp
- Wills Edw auto mech r1558 E Worth
- " Goldie Mrs h1558 E Worth
- " John H (Ida) h1339 S El Dorado
- " Louis J chauf Pacific Ice Co r1559 S Hunter
- " Saml E (Eliz) lab h403 W 6th
- Willson J Frank (Virginia) (Willson's Machine Wks) h137 W Elm
- WILLSON'S MACHINE WORKS (J Frank Willson, W J Clisham) General Machine Work, Gear Cutting, Cylinder Grinding and Stationary Engine Work, 32 E Miner Av, Tel 927**
- Willy G Ethel dep County Assessor r 1000 N San Joaquin
- " John W (Grace) dep County Assessor h1000 N San Joaquin
- Willys-Knight Motor Sales (L L and O W Semar) 136 E Miner av
- Wilson Ada M (wid G O) h930 E Channel
- " Albt S (Lillian E) miner h1046 W Magnolia
- " Albt W (Anna C) rancher h1107 N San Joaquin
- " Alfd G (Ruth) news dlr 5 N California way h44 S Ophir
- " Alma F Mrs tchr Bungalow Sch h 1141 W Willow
- " Auto Wrecking Co (C E Steiner Geo Highiet Saml Tager) 1101 S Wilson
- " Bernice clk Geo Trayer r635 E Worth
- " Birdie G (wid O C) broom mfr 220 N Pilgrim h1205 E Channel
- " Chas A (Lila) slsmn Burnham Furn Co h1215 E Oak

WILSON

- " Chas F car washer r1135 E Flora
- " Chas M (Martha) disp Yellow Cab & Baggage Co h639 E Washington
- " Chas M (Anetia L) swchmn h1519 S Hunter
- " Chas R (Josephine) (Charter Way Garage) h51 W 7th
- " Clarence J (Belle H) clk Montgomery Ward & Co h443 N Aurora
- " Clarence M (Eunice) furnacewkr Fra-ser Furnace Co h108 E Anderson
- " Cora E Mrs nurse 626 E Miner av
- " David A slsmn r532 E Main
- " Della P Mrs (Tuxedo Pastry Shoppe) r1845 N El Dorado
- " Dolene r712 E Main
- " Edw P (Della P) (Tuxedo Pastry Shoppe) h1845 N El Dorado
- " Ella Mrs h134 N Sierra Nevada
- " Emily M (wid C M) h1120 E Church
- WILSON ERNEST CO THE (Wilson's Confectaurant) H P Huntley Mgr, 27 N Sutter, Tel 5173**
- " Frank A clk Sunset Ice & Fuel Co r1834 Elizabeth av
- " Frank H (Edith R) carp h1855 McKinley av
- " Fred porter Seattle Hotel r29 E Channel
- " Geo H (Geraldine) slsmn Kern's Bakery h104 David av
- " Geraldine color artist Nathan Reiman r104 David av
- " Harold C (Margt) millmn Alpine Mill & Mfg Co h723 E Hazelton av
- " Harry W (Edna B) mstr mech h1119 N Ophir
- " Hart T atdt Stockton State Hosp r27 E Willow
- " Hazel T (wid G E) hand lndy 865 Sullivan av
- " J Raymond (Josephine) h1220 E Miner av
- " Jackie C (wid C L) h310 W Scott's av
- " Jas A r1050 W Elm
- " Jennie E (wid Jas) h325 S Stanislaus
- " Jesse W (Mercy) chauf Peerless Milling Co h1438 E Hazelton av
- " Jesse W (Bernice G) lab h1664 S Grant
- " John tractormn r227 S Orange
- " John A gas sta opr Van Fleet & Durkee r615 N Baker
- " Jonathan R (Minnie) mattressmkr Manthey Bros h615 E Fremont
- " Jos A (Kath) (Wilson & Bockman) h 219 Dorris pl
- " L Morse Mrs, C S pract 1117 N Argonaut
- " Lenna E (wid J A) h615 N Baker
- " Leona Mrs drsmkr 719 E Channel
- " Lillian E Mrs (The Corset Shop) r 1046 W Magnolia
- " Matthew J (Florence) emp Fibreboard Products Inc h440 Sonoma av
- " Mattie (wid W H) r227 N Stanislaus
- " May Mrs h1448 S San Joaquin

WILSON

- " Mayme Indwkr Valley Lndy r437 E Fremont
 " Melvin J (Irene) electn h539 W Jackson
 " O Vincent (Maude) sec-treas Central Lbr Co h807 N Madison
 " Paul W r807 N Madison
 " R Mrs dept mgr Ernest Wilson Co r 705 E Lindsay
 " Ray shtmtlwrk r325 S Stanislaus
 " Ray (Wilda H) stereo Stockton Daily Record h1215 W Park
 " Ray C (Maude) clk SPCo h114 N Pilgrim
 " Ray M (Helen P) h1527 S Sutter
 " Raymond (Rose Coltrin) h705 E Lindsay
 " Richd M (Ethel) mgr Murray & Ready h440 Sonoma av
 " Robt emp Fibreboard Products Inc r 945 S San Joaquin
 " Robt G (Evelyn) bkbndr Jos Heinze Co h124 E Adams
 " Robt L (Lillian) boxmkr Stockton Box Co h430 N Stanislaus
 " Roy C (Virginia) whseman h635 E Worth
 " Roy D (Lola) whseman h538 E Worth
 " Roy J (Eda) carrier PO h720 Oso
 " Sarah J Mrs h633 N Hunter
 " Schulz & Co V J Dervin pres-mgr elect supp 30 N Sutter
 " Tony (Lucy) h720 N Van Buren
 " Way Beauty Shop (Marie Cicinato Kathryn Wilde) 7 S Wilson way
 " Way Tire Co (Modesto Patlina Tony Mattioli) 222 N Wilson way
 " Wilburt W (Mabel) chf eng Sterling Pump Corp h826 W Willow
 " Wilda Mrs music tchr 1215 W Park
 " Wm W (Emelia K) sec-treas Sterling Pump Corp h444 W Acacia
 " Winifred r1141 W Willow
 " & Bockman (J A Wilson Fritz Bockman) soft drinks 22 E Main
 Wilson's Confecturant (The Ernest Wilson Co) 27 N Sutter
 Wiltz Mary Mrs r1305 E Weber av
 Wiman Ernest A (Muriel N) shtmtlwrk h McKinley av rt 6 bx 146
 Wimbly Lillian (wid C W) h619 E Weber av
 " Sidney C chf clk WPRRCo r619 E Weber av
 Wimmer Chris r233 S Sutter
 Windeler Anna F Mrs rancher h1054 W Willow
 Winder Harold E musician r717 Lexington av
 " John H (Nellie J) slsmn h717 Lexington av
 Windom Wm H h144 N Grant
 Windsor Hotel (J H Miller) 209 E Weber av
 Wing Adabelle office mgr Smith & Lang r18 E Magnolia
 " Chas Indy 107 S San Joaquin

WING

- " Harry (Marie) lab h328 E Washington
 " Hing Co (Edw Choi) 235 S Hunter
 " Lee Laundry 23 S Center
 " Lo h219 W Lafayette
 " Malinda P (wid Geudon) r18 E Magnolia
 " Wah Lung Co genl mdse 144 E Washington
 Wingate Mary N Mrs r825 Bristol av
 Wingert Lida E r919 W Rose
 " Mary (wid L J) h919 W Rose
 " Mary C dept mgr Smith & Lang r919 W Rose
 Wingfield Kendrick E (Sarah) barber 923 E Main h2140 E Market
 Winifred Rooms (Mrs Thelma Kennedy) 115 S Stanislaus
 Winkle Carl W (Gladys) formn Althouse & Eagal Co h30 W 3d
 Winkrans Caroline (wid Gustave) h201 S Locust
 " Claud clk Austin Bros r201 S Locust
 " Oscar C r201 S Locust
 Winks Miles E (Helen J) plmbr h360 E
 " Pauline F (wid F M) r360 E
 Winn Chester r206 Hiawatha av
 " Clarence E (Doris) fctywkr h257 Anteros av
 " Daisy atdt Stockton State Hosp
 " Elbert C r348 E Jefferson
 " Ella Mrs h206 Hiawatha av
 " Imogene A r206 Hiawatha av
 " School of Music (H D Price) 104 W Park
 Winning Burleigh A carp r816 Searchlight av
 " Margt E cash F W Woolworth Co r 816 Searchlight av
 Winsor Lucie S (wid Sidney A) h712 E Lafayette
 Winstead Edw L (Mary M) chauf h1721 S Grant
 " Edw L jr (Myrtle) elev opr Hotel Stockton h311 S American
 " Saml W (Anna) rabbtry h Viola av nr Linden rd
 Winston Robt J (Hattie) mech A H Paterson Co h2349 E Hazelton av
 Winter Geo (Nellie) bkpr h211 E Rose
 WINTER NEWMAN T (Mary H) DeSoto and Plymouth Motor Cars, Sales and Service, 821 N El Dorado, Tel 636, h 702 S Tuxedo, Tel 8493
 " Robt W (Margt M) slsmn F H Rindge h1221 N Lincoln
 Winterberry Helen card writer Douglas Sign Service r945 N Commerce
 " Linda Mrs h230 E Park
 " Wm clk r230 E Park
 Winterbower Chas D supvr Stockton State Hosp h1200 N California
 " Ruby atdt Stockton State Hosp
 Winton Geo W lab r1801 S American
 " Harry D (Maida) carp h545 N Sutter
 " Herbt M S (Emma) clk SPCo h619 N Regent

Advertising
the City
Beyond
Its Gates

Copies of
this
Directory
are
available in
Directory
Libraries
in
cities all
over the
Country

The City
Directory
Is a
Catalog of
Your City

THE EQUITABLE LIFE ASSURANCE SOCIETY

Personal—Corporation and Partnership Insurance—6% Home Loans—

Group Life—Accident and Health—Pensions and Annuities

“THE FINANCIAL SERVICE OF A BILLION DOLLAR COMPANY”

BERT BAXLEY, Dist. Mgr. Tel. 1993 110 N. San Joaquin St. STOCKTON

364

(1931) R. L. POLK & CO'S

Most Big
News
Occurs
While
We Are
Asleep

Wake up
each
morning
and
experi-
ence
the
fascina-
tion
of
knowing
what
happened
while
you
were
in
Dream-
land

THE
STOCKTON
INDE-
PENDENT

(Morning
Paper)

Delivered
before you
get up

Wirth Antone M (Amy) (Wirth & Mackey) h1336 E Acacia
 “ Bruno A (Gladys) boxmkr Stockton Box Co r2142 N Sutter
 “ Emma M bkpr Oullahan-Hobin Co r 233 W Rose
WIRTH JOHN A (Ruby) Shoe Repairing, 11 S California, Tel 3999, h1326 E Acacia, Tel 2550-J
 “ Lena W cash W P Fuller Co r233 W Rose
 “ Lena W (wid Carl) h233 W Rose
 “ & Mackey (A M Wirth F J Mackey) shoe reprs 24 N California
 Wise Benj K clo clnr r2212 E Myrtle av
 “ Bernard A (Pauline) chiropractor 110 N San Joaquin R 416 h1330 N Yosemite
 “ Hercules (Ida) ydmn Star Lbr Co h 2212 E Myrtle av
 “ Hubert lab r440 E Weber av
 “ Ishmael W jan Pac Nash Motor Co r 2212 E Market
 “ Jos H swchmn h1955 McKinley
 “ Jos P soft drinks 236 W Market r510 W Scott's av
 “ Lee N (Ruth) slsmn Althouse-Eagal Co h210 Monterey av
 Wisecarver Eliz (wid J L) r1305 S San Joaquin
 “ Walter M (Myrtle) h1305 S San Joaquin
 Wiseman Edith K Mrs h2205 McKinley av
 “ Frank lab r440 E Weber av
 “ O H cook County Hosp
 “ Otto O (Elsie) mech h440 E Hawthorne
 “ Richd E (Frances) chf clk AT&SFRy h613 W Flora
 Wisner Merle A (Lottie) mech h319 S Sutter
 Wishard Paul F (Victory Tire & Battery Shop) r849 Buena Vista av
 Wishart Geo R (Josephine) slsmn Wilson-Schulz & Co h1876 W Willow
 “ Josephine Mrs cash Stockton Dry Goods Co r1876 W Willow
 Wisth Oscar L chauf Milk Producers Assn r29 Kenyon av
 Witherow David C (Lois) collr Stockton Ice & Fuel Co h914 W Poplar
 “ Geo E (Ruth) chauf San Joaquin Oil and Burner Co h728 W Elm
 “ Lois Mrs asst City Library r914 W Poplar
 “ Mary T nurse 132 W Elm
 “ Ruth G Mrs sten Peoples Finance & Thrift Co r728 W Elm
 “ S Virginia tchr El Dorado Sch h132 W Elm
 Withers John B (May) cigars 323 S San Joaquin h208 S American
 “ May Mrs mgr American Apts r208 S American
 Withrow Harold L emp Fibreboard Products Inc r1524 S California
 “ Ismael R r100 Curtis

WITHROW

“ John R (Lola) emp Fibreboard Products Inc h1734 S California
 “ Mary E (wid Chas A) h1524 S California
 “ Orlin R (Laura) mldr h100 Curtis
 Witt Arnold (Sarah) men's furngs 115 E Main h527 N Harrison
 “ Fred (Christina) h1640 E Miner av
 “ Jos W (Jane) slsmn SOCo h1433 N Van Buren
 “ Ray (Kate) civil eng h1019 S Stanislaus
 Witte Matthew E (Agnes L) (Harding Way Radio Shoppe) h342 Adelbert av
 Witteman Edwin B (Maude) gdnr h2242 E Market
 “ Glen C boxmkr r2242 E Market
 “ Grace E sten r2242 E Market
 “ Harry A lab Stockton Tile Co r2242 E Market
 Witten Howard P (Carrie M) acct 11 S San Joaquin R 806 h2325 Beverly pl
 Wittig Chas (Lillian A) office mgr Good-year Tire & Rubber Co h14 E Willow
 Wittmayer Frank slsmn F M Ferguson Co r Lodi
 “ Hazel Mrs h1115 N Argonaut
 Wittorf Martha Mrs h520 E Poplar
 Wo Tong confr 243 S El Dorado
 Woehrl Geo (Annie) (The Weber Inn) h627 N Grant
 Woerther Lee uphol h819½ N Baker
 Woessner Carl W (Rose) whsemn Hedges Buck Co h450 Sonoma av
 “ Edith nurse St Josephs Home & Hosp r437 E Cleveland
 Wold Henry P restr 431 E Market r 434 do
 Wolf Ada M (wid David) h727 N Stockton
 “ Andw G (Margt) slsmn Bert Lewis h 1111 N San Jose
 “ Annie (wid Geo) h846 E Channel
 “ Building 424 E Main
 “ Edw D (Martha) used cars 545 E Channel h1838 Carmel av
 “ Everett H (Evelyn J) pres-mgr Stockton Paint Co h701 N Central av
 “ Galen R (Ressa) slsmn Drown Realty Co h2048 W Acacia
 “ Garage (H H Quail) 423 E Market
 “ Geo L (Alice N) h2033 N Commerce
 “ John B (Marie) bldg contr 709 N Stockton
 “ Martin R cbtnkr r519 S Pilgrim
 Wolfe Eleanor E opr PT&TCo r620 N Sutter
 “ Elmer C (Mary) jan Stockton High Sch h120 Hiawatha av
 “ Emma (wid C M) r1046 N Sierra Nevada
 “ Ernest L (Marie) carp h1046 N Sierra Nevada
 “ Frances opr PT&TCo h620 N Sutter
 “ Frank r1046 N Sierra Nevada
 “ Fred C chauf r646 S Sierra Nevada

DR. JOHNSON, of dictionary fame, said that a man should keep his friendship in constant repair. Paraphrasing the learned doctor, every concern should keep its list of customers in constant repair.

NEW CUSTOMERS must be obtained to replace those who discontinue because of reasons beyond control. To assist clients in getting new customers is the POLKWAY Mail-List Service. Ask for details.

R. L. POLK & CO., Directory Publishers

STOCKTON CITY DIRECTORY (1931)

365

WOLFE

"Genevieve H bkpr E J Blanchard r 612 E Church
 "J Van (Golda) clk Walworth Cal Co r1521 S Sutter
 "John H (Ada) gdnr h1510 S American
 "Louis D clk h1635 S Sutter
 "Mark R clk Shell Oil Co r230 E Vine
 "Mary E (wid J N) h646 S Sierra Nevada
 "Nettie Mrs bkpr Singer Sewing Mach Co h612 E Church
 "Percy C chemist h2101 N El Dorado
 "Ray L (Rose) slsmn Gravem-Inglis Bakery h1320 S Stanislaus
 "Thos J lab r1510 S American
 "Viola Mrs h418 N California
 "Wm H (Emma) blksmth Cal Water Service Co h153 Ramona av
 Wolff Alf (Blanche) roofer S J Lbr Co h1119 S American
 Wolfinger Bros (Frank and Harry) ditching machines 112 Merchant
 "Christina (wid John) r2145 S California
 "Frank (Wolfinger Bros) r2145 S California
 "Harry F (Christine) (Wolfinger Bros) h2145 S California
 Wolford Lucile V atdt Stockton State Hosp
 Wollam Alice (wid John) h511 E Jefferson
 "Elbert emp Fibreboard Products h511 E Jefferson
 "Percy V slsmn Holbrook Merrill & Stetson r2223 Mt Diablo av
 "Russell auto mech r511 E Jefferson
 Wolleson Carrie M Mrs h22 N Ophir
 "Howard W clk Dodge Brothers r22 N Ophir
 "J Ernest slsmn H C Shaw Co r22 N Ophir
 "Wm F formn Lauxen & Catts r217 S Sutter
 Wollner Kath L h338 E Lindsay
 Wolter N J inspr Co Agrl Commr r Manteca
 "Wm H (Bernadine) clk W C Reynolds h98 Adelbert av
 Wolters Henry W (Adele B) pntr h1233 College av
 Woltz John r819 E Jefferson
 Womble Clarence H slsmn C W Kinser r1933 S Hunter
 "Earl T (Hilda) auto mech Henry Mills h1119 W Oak
 "Kate (wid Willis) r526 E Jackson
 "Sarah C (wid Clayburn) h1933 S Hunter
 "Sherman C (Bertha) clk Maxwell Motor Supply Co h231 E 6th
 Women of Moose Heart Legion 540 E Market
 Women's Christian Temperance Union Mrs Laura Gray pres 126 N California
 Wommack W V (Sophie) restr 114 S Sutter h2034 E Church

WONDER INC THE, P C Cahn Pres, D S Levinson Mgr, Women's, Misses' and Children's Ready-to-Wear and Accessories, 340-344 E Main, Tel 3037
 Wong Ah restr 249 S California r528 E Washington
 "Albt (Tillie) bkpr h309 W Jefferson
 "Art clk r428 S El Dorado
 "Benny (Sue) mgr Horn Fook Co h309 E Lafayette
 "Chas lab r225 E Church
 "Chas restrwkr r110 E Sonora
 "Ching cigars h35 E Sonora
 "Chong waiter New Grand Cafe r28 W Washington
 "Dewey Mrs h428 S San Joaquin
 "Edmon Private School 1239 S Monroe
 "Eva r328 E Church
 "Fook cook New Grand Cafe r28 W Washington
 "Frank clk r328 E Church
 "Gan mgr New Grand Cafe r28 W Washington
 "Geo (Lillie) mgr Hess-DeLuxe Co h 428 S El Dorado
 "Gong h132 E Church
 "Goocy cook h1223 S Van Buren
 "Harman r325 E Sonora
 "Hoy J h332 W Jefferson
 "Joe mgr Chang Wah Co h345 W Clay
 "John cook Weber Grill r136 S Commerce
 "Kee Quen (Josie) (Lincoln Hotel) h 704 N Stockton
 "L P mgr Victory Meat Market h28 S Madison
 "Lun (A B C Restaurant) r233 S Grant
 "Pauline (wid Jas) h110 E Sonora
 "Sai Ning waiter China Cafe r23 S San Joaquin
 "Saml clk r345 W Clay
 "Sei mgr China Cafe r125 E Washington
 "Shun cook A B C Restaurant r12 S Center
 "Ten waiter New Grand Cafe r28 W Washington
 "Tom lab r225 E Church
 "Walter A h1225 S Van Buren
 "Wm (Tongsee) h343 W Anderson
 "Wm h328 E Church
 "Wm waiter Weber Grill r136 S Commerce
 "Y (Wah Sung Yee Kee Co) h337 S San Joaquin
 "Yeung (Josie) clk h144 E Church
 Woo Hing Jung h130 E Church
 Wood Alma C Mrs prin Grant Sch r205 W Fremont
 "Betty A Mrs r2281 E Channel
 "Claude C (Edith) slsmn Westn States Life Ins Co h1850 N Edison
 "Clyde J auto mech Hansel & Ortman
 "Clyde W (Mabel M) road contr 1320 W Acacia
 "Dorothy E r411 S Stanislaus
 "Henry A (Mary) brkmn h1111 E Channel
 "Huston lab r1935 S Sutter

When in
 San Francisco
 Stop At

HOTEL R A M O N A

174

Ellis St.

Near Powell

San Francisco

QUIET

REFINED

HARMONIOUS

RATES

1 Person.....\$2.50

2 Persons..... 3.00

Twin Beds.. 3.50

Every Room
 with
 Private Bath



"YOUR CREDIT IS GOOD"

PESCE & CO.

"CREDIT JEWELERS"

432 E. MAIN ST.
STOCKTON

14 W. PINE ST.
LODI

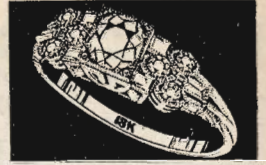

366

(1931) R. L. POLK & CO'S

WOOD

" John J (Willie) barber 208 N California h186 Golden Gate av
 " Lloyd J auto mech r817 W Park
 " Luella B sten San Joaquin County Fair Assn r Lodi
 " Mary F (wid J H) r1146 S Hunter
 " Parker F (Vera L) h1202 N Yosemite
 " Sarah Mrs h1935 S Sutter
 " W Carlton (Alice) tchr Coll of the Pacific h145 Euclid av
 " Wm A lab r335 E Washington
 Woodall Anna (wid W H) h232 N Stanislaus
 " Lawrence r232 N Stanislaus
 Woodbridge Adelaide (wid J D) h429 Mariposa av
 " Ruth clk PO r429 Mariposa av
 " Sylvester (Ilene) dep City Auditor h 1209 W Harding way
 Woodbury Belle Mrs r1126 W Vernal way
 " Winfield v-prin McKinley Sch r rt 2 bx 510
 Wooden David L (Grace M) clk h1326 N Van Buren
 " Grace Mrs tchr Evening High Sch r 1326 N Van Buren
 Woodfill Robt L (Eliz) slsmn Levinson Furn Co h2221 Crafton way
 Woodford Dorothy r1160 W Walnut
 " Ernest D (Henrietta) clk h1160 W Walnut
 " Wm S (Margt) agt Metro Life Ins Co h1710 W Poplar
 Woodhull Benj M (Emma J) monuments 565 E Harding way h23 W Vine
 " C Raymond r23 W Vine
 " Gertrude M clk Hedges-Buck Co r133 W Elm
 " Jennie (wid Chas) h133 W Elm
 " Mary smstrs County Hosp
 " Will G (Anna S) storekpr h25 W 7th
 Woodland Geo A r Yosemite Club
 " Peter lab r738 S Van Buren
 Woodrow Chas W (Hulda) intrmn h1633 S Sutter
 " Homer J (Mary) mach Geiger Iron Wks h644 W Walnut
 " Juanita (wid Harry) h615 E Lafayette
 " Mary Mrs beauty shop 931 N El Dorado r644 W Walnut
 " Maxine tel opr r615 E Lafayette
 " Miller V r140 S California
 " Wilson School 229 Mariposa av
 Woodruff Alf (Georgia) lab h320 S American
 " Chas R sec-treas Qualitibilt Motor Bodies h604 N Commerce
 " Edgar (Carrie B) h27 E Maple
 " Edw T (Ella) supvr PG&ECO h2719 N Hunter
 " Eliz tchr r218 Ramona av
 " Geo E clk r218 Ramona av
 " Raymond A (Alice) eng Stockton City Lndy h218 Ramona av
 Woodrum John D (Jennie) lab h2687 Marsh

Woods Albt B (Serena) h201 E Cleveland
 " Albt J r519 N Sutter
 " Alf M (Gladys) driver h911 S California
 " Andw (Nina) mech h128 E Jackson
 " Armand H (Mae) farmer h900 N Pershing av
 " Bartholomew roofer r305 N Hunter
 " Berta M r201 E Cleveland
 " Chas W (Jean) chauf h1946 S Grant
 " Claude E (Nellie G) bridgetndr County Highway Dept h2018 Mt Diablo av
 " Dustin Y emp Fibreboard Products r 201 E Cleveland
 " Enga (wid W A) h531 N Stanislaus
 " Ethel Mrs clk Nathan-Dohrmann Co r rt 4 bx 75c
 " Frank checker r531 N Stanislaus
 " Gertrude Mrs mgr Sunset Rooms h 136 E Market
 " Gladys Mrs Indywkr Home Lndy Co r 911 S California
 " Janet atdt Stockton State Hosp
 " John r135 E Lindsay
 " Laurence E r1230 N 1st
 " Lloyd H jr farmer h33 N Aurora
 " Mabel W (wid T T) clk PO h1239 N 1st
 " Montie W r250 E Hampton
 " Nathaniel H (Alma) spl agt SOCo h 205 W Fremont
 " Peggy h216 E Miner av
 " Ruth r128 E Jackson
 " Sarah M tel opr SOCo r531 N Stanislaus
 " Vivienne R bkpr State Bldg & Loan Assn r rt 4 bx 75
 " W D sign pntr A H Davies r39 N California
 " Wm C chauf Dixon & Crane
 " Wm D atdt Stockton State Hosp
 " Winifred sec F W Moore r824 N San Joaquin
 Woodside Chas L (Minnie E) gro 10 E Flora
 " H H formn Central Cal Traction Co r Lodi
 " Warren D gas sta 501 N Wilson way r ws Central av 1 n Stewart
 Woodsmall Robt A (Kath) (Habit Cleaners) h433 W Vine
 " Robt A jr chauf Habit Cleaners r433 W Vine
 Woodson Minnie B (wid W H) h530 N Grant
 " Wm atdt Olympic Swimming Baths r 530 N Grant
 Woodstock Sadie Mrs gro 1221 E Weber av h1223 do
 " Warren F (Beatrice) pntr h448 S Sierra Nevada
 WOODWARD MARION G (Kathryn) Judge Superior Court Dept No 3, h1048 W Flora
 " Troy carp h340 Anteros av
 " Walter J slsmn Bigger & Inman r Manteca



"More Goods are Bought and Sold Through the Classified Business Lists of the Directory Than Any Other Medium On Earth"



WHO SELLS IT?

IS ANSWERED BY THE CLASSIFIED
BUSINESS LISTS IN THIS DIRECTORY

STOCKTON CITY DIRECTORY (1931)

367

Woodworth Harvey auto mech r220 S San Jose
Woolard Thos G (Edna L) dispr h1204 W Vernal way
Woolery Herbertina A Mrs bkpr Stockton Ice & Fuel Co r216 E Miner av
" Oscar L (Tina) h216 E Miner av
Woolford Lucille nurse r905 N California
Woolsey Donald A slsmn D Dinubilo & Co h334 N American
Woolworth Building 418 E Main
" F W Co H S Fisher mgr notions 414 E Main
Worcester Wilbur S (Claudie) chf dep Sheriff h1049 W Vine
Worden Emma E wrapper Milk Producers Assn r825 S Stanislaus
Workings Jos A (Minerva) attendance officer Pub Sch h5 E Poplar
Workman Milo B (Helen L) slsmn Hart L Weaver h2348 Mt Diablo av
Worley Martha (wid W H) h2254 E Hazelton av
Worth Apparel Co Meyer Jacob mgr women's clo 28 N Sutter
" E L cook r209 E Weber av
" Geo W r39 N California
Wortman Wm G slsmn h126 S Wilson way
Wren Wm slsmn Acme Auto Wrecking Co
Wright Alice S (wid E H) h712 E Oak
" Alvin C (Helen) firemn SFD h319 E Jackson
" Arth H (Grace) h1440 N Hunter
" Carrie D tchr Stockton High Sch h441 W Vine
" Cecilia (wid Wm) cook Hewlett Emergency Hosp h1332 E Main
" Chas lab r431 E Main
" Clara L nurse 409 W Vine
" Cletus W bkpr Diamond Match Co h130 E Magnolia
" David G (Louise H) h907 N Madison
" Donald B (Rosa E) (Forum Lunch) h1336 E Main
" Edith M Mrs r327 E Park
" Edw r820 W Poplar
" Edw G slsmn h119 E Lindsay
" Edw L (Florence J) (Public Drug Co) h815 W Flora
" Emma J r1332 E Main
" Geo F (Florence P) firemn SFD h1552 W Poplar av
" Geo G (Beulah S) (Stockton Brake Shop) h1004 N Stockton
" Goldie Mrs h2027 E Sonora
" Hazel G opr PT&TCo r705 E Lindsay
" Helen (wid Edw) r132 W Flora
" Helen M tchr Washington Sch r rt 1 bx 243a
" Horace J r918 2d
" Hubert E (Lillian E) slsmn Shell Oil Co h36 E Walnut
" John emp Fibreboard Products r rt 4 bx 61
" Kath B clk h705 E Lindsay
" Keith A (Verlie) slsmn Acme Auto Wrecking Co h225 E Sonora

WRIGHT

" L Wayne slsmn The Texas Co r2343 Beverly pl
" Lavinia (wid Fred) h1335 S Aurora
" Lloyd A (Chura) (Falor's Coffee Shop) r520 North D
" Louis E (Angelina) carrier PO h520 North D
" Louise Mrs h439 S Hunter
" Lumber Co (Wm Wright) Waterloo rd nr Cherokee la
" Luther W (Henrietta) slsmn h2343 Beverly pl
" M Ellis r918 2d
" Mabel tchr Pub Sch h135 E Magnolia
" Maisie D r815 W Flora
" Marie K Mrs sec Stockton High Sch r807 N El Dorado
" Marion H (Margt) sec H C Shaw Co r39 N California
" Mary E wid Jas R) h1602 S Aurora
" Mary E (wid John) h520 N American
" Maude E (wid Wm F) h611 E Lafayette
" Minnie Mrs h807 N El Dorado
" Myra nurse 430 E Acacia
" Noretta Mrs bkpr h1024 S San Joaquin
" Percy driver h631 E Jefferson
" Percy R inspr Co Agrl Commr r Lodi
" Rosa E Mrs cash Forum Lunch r1336 E Main
" Rotha A Mrs opr PT&TCo r827 N Yosemite
" T Donald (Beverly) pharm Service Pharmacy h827 N Yosemite
" Verna sten Dodge Brothers r1335 S Aurora
" W Merton (Alice) h831 E Channel
" Walter trmr White Auto Top Co r520 N American
" Walter B (Emma) slsmn Zellerbach Paper Co h1545a N California
" Walter W (Phyllis E) pilot h rear 1545 S California
" Wm (Lillian) (Wright Lumber Co) r Calaveras la
" Wm B parts mgr C M Menzies Inc h 918 2d
" Wm G supt Wright Lumber Co r Calaveras la
" Wm J (Marjorie) archt 31 S Sutter r rt 1 bx 442
" Willis J (Lillian L) lab Tractor Plow Co h1223 E Washington
" Zeala r1036 N Center
Wriston Chas R (Theresa G) asst steward Masonic Temple h104 W Flora
" Loretta A sten County Purchasing Agt r104 W Flora
Wulf Barbara sten Agrl Extension Service r418 E Worth
Wulken Albt (Martha) emp Fibreboard Products h115 E Anderson
Wu Lung Co whse 129 E Lafayette

Be it Kalamazoo or Baraboo, information arrangement is uniform. Sixteen gauge wire is identically the same size in Boston or Bellingham, railroad tracks are the same width in Connecticut and California; shoe sizes are standard whether made in Brockton or Stockton, and so on, ad infinitum.

YOUR CITY DIRECTORY IS STANDARDIZED

THOMPSON-HOFF INSURANCE AGENCY

GENERAL INSURANCE

NEW ENGLAND MUTUAL LIFE INSURANCE CO.

SUTTER BLDG., 232 N. SUTTER TELEPHONE 6156 STOCKTON, CALIF.

368

(1931) R. L. POLK & CO'S

NOTICE TO ATTORNEYS

Our research department will make a State search and furnish an affidavit, recognized and accepted by the Courts of California, on missing defendants, etc.

R. L. POLK & CO., Publishers

408 F. W. Braun Bldg., 1240 S. Main St., Los Angeles, Calif.

- Wunderlich Arth R servicemn Elite Jew-
elry & Novelty Co r1123 S Monroe
" Chas H (Frances) mldr h1123 S Mon-
roe
" Clarence H (Florence) lab h338 S
Pershing av
" Clifton T r1123 S Monroe
" Elmer E r1123 S Monroe
" Ervin H (Ila M) lab Fibreboard Prod-
ucts h430 W Charter way
Wurster Fred W (Maude E) v-pres Pac
States Sav & Loan Co h25 W Vine
" Helen dietitian Stockton State Hosp
r25 W Vine
" Louise h936 N Commerce
Wurz Edw barber 521 E Main r729 do
Wyatt Jas A (Hotel Baltimore) h124 E
Market
Wyllie Millicent maid 5 E Harding way
Wyman Bernice A (Hattie) wellborer h
224 W Anderson
" E lab City Eng Dept r418 W Jackson
" Edgar P (Laura N) plmbr Miller-Hays
Co h518 S Sierra Nevada
" Glenn waiter r418 W Jackson
" Harry H plmbr Miller-Hays Co r518
S Sierra Nevada
" Henry E h422 E Wyandotte
" Irving F (Rowena A) clk SPCo h815½
W Willow
" Norman F (Rose) firemn SFD h418
W Jackson
Wynn Clarence emp Fibreboard Prod-
ucts r rt 1 bx 208e
" Elbert emp Fibreboard Products r348
E Jefferson
XL & Ideal Cleaners (N J Standish) 1519
E Main
Xavier Marie G (wid Anton) h20 S Ophir
" Oliver clk r20 S Ophir
Xclusive Laundry (S L Thrift) 246 S
California
Xenos Michl (Stamta) driver h344 W
Jefferson
Yagi A restr 310 S El Dorado
YALE APARTMENTS, W S Ricketts
Mgr, A Modern, Economical Home for
18 Years, 133 S California, Tel 3682
(See page 15)
Yam Moses (Clementina) lab h427 E So-
nora
Yamada B mgr Star Theatre
" J B (Mitoshu) (Hotel Diamond) h125
W Market
" Z h119 W Lafayette
Yamaguchi Grace maid r1630 W Park av
Yamamoto S (Kambara Shoe Co) h945
S Van Buren
Yamanaka T (Owl Hotel) h125 E Market
Yamasaki Namie maid 160 W Pine
Yamashito K clo chr 44 W Washington
Yamauchi K (Hotel Palace) h125 E La-
fayette
" T h216 S Monroe
Yancey Eliz C (wid O H) h624 N Sutter
" Thos G slsmn Geo E Crane Co r1009
N El Dorado
Yanes Antonio (Marie) lab h1820 Anita
Yang Esther r517 S American
Yarbrough Levi (Jessie) indywkr h718
Della
" Vivvien L (Kath L) slsmn Yoland Ice
& Fuel Co h5 W Willow
Yardley Caroline (wid John) h729 N
Center
" Eliz tchr Weber Primary Sch r729 N
Center
" Emily sten Stockton Sav & Loan Bank
r729 N Center
" John O (Rhoda L) piano tuner 22 W
Flora
" Ralph (Carmen E) cartoonist Stock-
ton Daily Record h2230 Crafton way
Yarez Michl r227 W Lafayette
Yasuhara I farm supt Empire Nav Co
r309 S San Joaquin
Yasuhiro Ynetaro (Yaso) billiards 36 E
Market r401 S Center
Yasui Hisakishi (Shizu) farmer h409 W
9th
Yates Alf lab r127½ E Channel
" Alta Mrs sten Nutter & Rutherford r
22 W Adams
" Louis T slsmn r401 Mendocino av
" Myrrle E tractor opr r114 S Stanislaus
Yatriu Saml pdlr h118 S Union
Yayoshi Jas M (Amy) phys 18 S El Do-
rado h1144 S Commerce
" N r119 W Lafayette
Ybarra Jas R gdnr 1700 N Hunter
" Juanita r1035 W Vine
" Ruth hskpr 802 W Vine
Ybarrola Manuel lab r409 S Stockton
Yeager Elmer r817 Taft
" Eula waiter Johnnie's Waffle Shop r
2328 Alma
" Hayden T (Eula) cook h2328 Alma
" Howard (Olive) slsmn Levinson Furn
Co h911 N Center
" Howard S (Edith) mach Fibreboard
Products h1538 Palm av
" John D emp Fibreboard Products h
1221 N Sierra Nevada
" Melvina Mrs r1141 N Wilson way
" Thos M (Estelle) pntr Stephens Bros
h817 Taft
Yearicks Francis emp Fibreboard Prod-
ucts r rt 6 bx 100
Yee Bong cook r125 E Market
" Lee (Yee Lee Co) h215 S Hunter
" Lee Co (Yee Lee) genl mdse 215 S
Hunter
" Minnie Mrs r125 E Market
" On Co Yick Git mgr genl mdse 143 E
Washington
Yelland Richd L (Alice) dentist 34 N
Sutter h2601 Allston way
" W Harry mach Geiger Iron Wks r rt
6 bx 430
YELLOW CAB & BAGGAGE CO, E M
Evick Mgr, 318 E Miner Av, Tel 38
Yen Henry (Rosie) lab h142 E Church
Yerbury Murray M Mrs music tchr 1447
E Poplar
" Orville G (Murray M) gro 901 N Wil-
son way h1447 E Poplar