



Your City Directory—The Binnacle of Business

The seas of industry, while uncharted in many respects, are very definitely indicated in the modern "log" of business—the City Directory.

STOCKTON CITY DIRECTORY (1931)

311

SMITH

- " E G boxmkr Stockton Box Co r427 S Lincoln
- " Earl (Alice) h411 Sonoma av
- " Earl H lab r230 E Ellis
- " Edith atdt Stockton State Hosp
- " Edith Mrs bkpr Pepper Music Co r836 E Miner av
- " Edw (Clara) gdnr h140 E Hampton
- " Edwin A (Nola) mech Calif Cedar Prod Co h136 E Arcade
- " Eliz E r1417 N Edison
- " Ella F (wid Chas) h702 W Poplar
- " Ellen Mrs cook h1536 S Sutter
- " Emory R r924 N Pilgrim
- " Estella F slswm h441 S Sierra Nevada
- " Eug F (Kate) h530 N Wilson way
- " Eug F jr (Bernice) mgr Super-Hex Radiator Mfg Co h1439 E Fremont
- " Eva Mrs indywrk Home Lndy Co r835 S Ophir
- " Evelyn asst cash Stockton Milk Co r 644 E Worth
- " Everett emp Fibreboard Products Inc r514 S Grant
- " Everett W (Marie) printer h1122 N Center
- " Florence h rear 2034 E Church
- " Florence Mrs furn rms 318 E Channel
- " Floyd J (Alma) bkpr Higgins & Higgins h1226 W Harding way
- " Frances waiter Tip Top Sandwich Shop h121 S Sutter
- " Francis r1005 S Stanislaus
- " Frank (Iva) fishermn h205 E Charter way
- " Frank janitor Rainbow Auto Camp r 1347 E Charter way
- " Frank lab r12 S Center
- " Frank B r632 N Hunter
- " Frank D (Lucy) chf mech Stockton Milk Co r1404 E Park
- " Frank L lab h2638 E Lafayette
- " Frank S auto tires 336 N Hunter
- " Frank T (June) tchr Stockton High Sch h2233 Crafton way
- " Frank W r250 W 4th
- " Frank W (Ida) millwkr h704 E Jackson
- " Fred lab r614 S Lincoln
- " Fred J (Frances) r1129 E Hazelton av
- " J Leslie (Helen) collr Sherman Clay & Co h1871 Jewell ct
- " Geo (Minnie A) chauf Stockton Ice & Fuel Co h15 E Geary
- " Geo emp Fibreboard Products Inc r 641 N California
- " Geo lab r425 W Scott's av
- " Geo A h1202 N Hunter
- " Geo C swtchmn r329 N American
- " Geo D (Eldora E) (Smith & Beilby) h911 W Willow
- " Geo E (Helen) clk h641 N California
- " Geo H (Georgie) farmer h1660 W Willow
- " Geo L A (Lisette) (Hotel Sutter) h 729 E Main
- " Geo N slsmn h315 S Sutter

SMITH

- " Geo R (Sue) formn C M Menzies Inc h144 W Adams
- " Geo W (Bessie M) h1347 E Main
- " Georgia linen rm atdt Hotel Clark r 133 S California
- " Georgia B tchr Stockton High Sch r 430 Chestnut
- " Gesine R Mrs clk Gravem Inglis Baking Co r364 Florida av
- " Gilroy (Louise) lab City Eng Dept h 1304 S California
- " Gladys Mrs r130 E Magnolia
- " Golden Mrs r745 N San Joaquin
- " Grover C (Norma) driver Stockton Ice & Fuel Co h1445 N Van Buren
- " H B mech Stockton State Hosp
- " H C lab Stockton Fire Brick Co
- " Harmon servicemn C D Barnett
- " Harold r328 E Magnolia
- " Harold L brkmn Tidewater-Southern Ry Co r20 Locust
- " Harold L pipeftr r1923 E Market
- " Harold S (Minnie) chauf Salvation Army Store h1834 E Jackson
- " Harriet M r144 E Willow
- " Harry A (Service Garage) r39 N California
- " Harry E (Ottillie G) clk SPCo h337 W Flora
- " Harry K (Irene) h345 E Charter way
- " Harvey N (Mary) br mgr Safeway Stores h321 W Oak
- " Harvey R atdt F H Blewett r420 N Hunter
- " Helen Mrs waiter Newby's Southern Kitchen r641 N California
- " Helen M clk PG&ECo r1003 N California
- " Homer S (Kath E) linemn h28 W Magnolia
- " Howard A (Genevieve) (Tip Top Sandwich Shop) h140 Sonoma av
- " Hubert L (Mary) brkmn h209 S Locust
- " Ida Mrs h1126 N Pilgrim
- " Ida E sten r936 W Rose
- " Ida M asst City Library h635 N Lincoln
- " Ida W (wid C C) asst H C Petersen h930 N Sutter
- " Ira E (Lillian M) (San Joaquin Oil & Burner Co) h1205 N Harrison
- " Irving r345 E Charter way
- " Isabelle D tchr r1035 W Rose
- " J Henry (Minnie E) h821 N Hunter
- " J Ralph (Audrey) mech Holly Sugar Corp h204 E Clay
- " J Sanford (Bernice) slsmn H C Shaw Co h109 Adelbert av
- " Jas r738 N Union
- " Jas A (Annie M) sta eng Stockton State Hosp h2118 E Lafayette
- " Jas A (Florence) tchr Stockton High Sch h705 W Flora
- " Jas E clk Dodge Bros Truck Plant r 411 Sonoma

EVERY STORE should appear in the Directory and the Directory should be in Every Store.

Besides its use to the storekeeper, it is a convenience the customer looks for. The store that offers an old Directory, or no Directory at all, fails to show its patrons a courtesy they will find elsewhere.

THE PRINTWELL PRESS

Printers of Good Printing

334 E. Channel Street

Stockton, Calif.

Telephone 2830

312

(1931) R. L. POLK & CO'S

A Call Was Left For You
Whose Telephone Number Is It?
The Answer is in the Numerical Telephone Guide
of This Directory

SMITH

- " Jas E (Jane) firemn SFD h1453 S Hunter
- " Jas G (Lillie B) dep Sheriff h430 Chestnut
- " Jas L (Ida) blksmth Holly Sugar Corp r E Waterloo rd
- " Jas M (Gladys M) h145 Monterey av
- " Jeanne A r936 W Rose
- " John blksmth 121 N American h520 E Channel
- " John (Blanche) clk G D Bice h945 W Poplar
- " John A civ eng r1104 S Center
- " John A (Anna) cream hauler Milk Producers of Central Calif h1101 N Pilgrim
- " John C (Flora M) gdnr h1027 W Flora
- " John F (Ellen) carp h537 E Fremont
- " John J (Marilda) mtrmn h328 E Arcade
- " John P (A Estelle) carp h1539 W Willow
- " Jos (Lillian E) barber 1416 E Miner av h1923 E Market
- " John P lab County Highway Dept
- " Jos slsmn Wagner Meat Co r rt 3 bx 137
- " Jos W (Ada) h1607 E Walnut
- " K Ann bkpr County Surveyor r1037 N Van Buren
- " K P civ eng h121 S Sutter
- " L J cook r39 S California
- " Lahoma J r1524 W Walnut
- " Laurence A (Leota E) clk h543 E Wyandotte
- " Laurence J A (Pearl W) whsmn h 1837 W Acacia
- " Lawrence V (Blanche) lab h314 E Worth
- " Leland C (Helen) clo prsr Hess-Deluxe Dyeing & Cleaning Wks h5 W Willow
- " Leland R (Adeline) slsmn Austin Bros h821 W Poplar
- " Leota A Mrs slswm F & W Grand Silver Stores r543 E Wyandotte
- " Lillian M Mrs sten H A Barnett r320 E Jefferson
- " Lillian R (wid A H) h126 N Sierra Nevada
- " Lilly M r1132 W Harding way
- " Lohman elev opr Hotel Stockton r 835 S Ophir
- " Lohman W (Minnie) h27 N Sierra Nevada
- " Lois Mrs sten City Eng Dept r5 E Poplar
- " Lola (wid Claude) slswm Natl Dollar Store h2011 E Myrtle av
- " Lorenzo D (Mabel) rancher h144 E Willow
- " Lottie r265 Knoles way
- " Louis E (Matilda) mgr Regina Corp h1335 N Center
- " Louise Mrs lndywrk Home Lndy Co r1005 E Stanislaus
- " Louise J Mrs h250 W 4th

SMITH

- " Lovett R (Effie K) asst supt SPCo h 414 S Central av
- " Lucie A Mrs slswm Smith & Lang r 644 E Worth
- " Lucille Mrs r229 S Eugenia
- " M L watchmn Stockton State Hosp
- " Madeline r315 S Sutter
- " Margt h133 S California
- " Marie multi opr Humphreys & Matthews Inc r537 E Fremont
- " Marston J (Jane) blksmth Geiger Iron Wks Inc h143 W Wyandotte
- " Marvin R barber C H Leech h1923 E Market
- " Mary A (wid J H) v-pres Smith & Lang h745 N San Joaquin
- " Mary R tchr r153 Knoles way
- " Mary T (wid Thos) h329 N American
- " Mason T (Emma) chauff Poultry Producers of Central Cal h1527 E Washington
- " Maud Mrs atdt Stockton State Hosp
- " Maude (wid T T) h1003 N California
- " May Mrs r710 E Church
- " Melvin L (Vera) constable h2035 E Main
- " Mildred librn Stockton High Sch r31 W Willow
- " Nathan (Nellie) lab h106 McDonnell av
- " Nathan O (Eva) flagmn h835 S Ophir
- " Nellie Mrs waiter h106 McDonnell av
- " Nellie A r347 E Poplar
- " Nellie C h844 N Sutter
- " Nettie A r603 W Park
- " Nicholas G (Florence) mech h1518 E Miner av
- " Otilie G Mrs clk SPCo r337 W Flora
- " Otto W (Mamie M) linemn h935 Pleasant av
- " Owen G (Vaile V) jwlr 125 N California h11 Moss av
- " Paul S (Dorris D) asst cash Stockton Savings & Loan Bank r Glenwood rd
- " Pearl Mrs supvr PT&TCo
- " Pearl C r1235 E Clay
- " Pearl M (wid A F) atdt Stockton State Hosp h1337 E Acacia
- " Philip E cable splicer r123 W Willow
- " Raleigh (Lillian) boxmkr Stockton Box Co h320 E Jefferson
- " Ralph R teleg opr h936 W Rose
- " Ray collr r133 S California
- " Ray P (Zola) slsmn Cal State Auto Assn r Lodi
- " Ray W mgr Kraft Cheese Co r441 S Sierra Nevada
- " Rebecca Mrs h2260 W Sutter
- " Robt r248 W Main
- " Robt D chauff r635 E Main
- " Robt D (Gladys) clk SPCo h221 E 1st
- " Robt J (Gertrude) prsmn Stockton Daily Record h320 E 9th
- " Robt R (Annette) bkpr Stockton Ice & Fuel Co h1136 W Vine
- " Rose E Mrs h909 N Madison
- " Roy M (Mae) eng h924 N Pilgrim

LAWRENCE MERCANTILE SERVICE

LAWRENCE R. CRAMER, Mgr.

COLLECTIONS AND ADJUSTMENTS EVERYWHERE BY BONDED COLLECTORS
 214 First National Bank Bldg., 22 N. San Joaquin St. STOCKTON, CALIF.

STOCKTON CITY DIRECTORY (1931)

313

SMITH

" Roy V boxmkr Stockton Box Co h120
W 3d
" Roy W (Mabel) ranchhd h215 South B
" Ruth tchr College of the Pacific r153
Knoles way
" S Herman (Alice) shop formn Holly
Sugar Corp r rt 3 bx 37a
" Sadie E bkpr Harris Harvester Co r
961 Beatrice av
" Sadie M cash Zellerbach Paper Co r
1417 N Edison
" Saml r205 E Magnolia
" Sidney restrwkr Henry's Good Eats r
418 N Sutter
" Sidney F Louise) gdnr San Joaquin
County Fair Grounds h747 Gratton av
" Stanford S (Bernice) sec Parker En-
campment No 3 IOOF r1439 E Fre-
mont
" Stanley W Inc Fred DeLucchi mgr
autos 237 E Miner av
" T T eng County Hosp
" Thelma r1126 N Pilgrim
" Thos lab h270 W 4th
" Thos M (Vera) lab Poultry Producers
of Central Cal h1927 E Lafayette
" Thos P (Rose) capt Colberg Motor
Boats h1438 N Center
" Tilford L (Olive) mech G B Kroh h
105 David
" Trenton R lab City Eng Dept h819 E
Main
" Truman E firemn SFD h1423 E Market
" Vaile Mrs sten L G Phifer
" Vanda Mrs dep County Supt of Schools
h2245 Mount Diablo
" Vera emp Fibreboard Products Inc r
1927 E Lafayette
" W B atdt Stockton State Hosp
" Wallace I (Mona) sprayer H F Piper
h1216 E Channel
" Walter A (Nellie) plstr h230 E Ellis
" Willard mtrmn r601 W Walnut
" Wm (Emma) meat ctr r632 E Church
" Wm B (Selma) woodwkr h103 Ramona
av
" Wm F lab r1304 S California
" Wm F (Isabelle) slsmn Associated
Printing Co h1417 N Edison
" Wm H (Edith) plantmn AOC h836 E
Miner av
" Wm H (Hazel E) sec Stockton Photo
Engraving Co h842 W Vine
" Wm S (Louise) formn City Eng Dept
h1005 S Stanislaus
" Winitred E (wid Thos) h1037 N Van
Buren
" Yancey B' r144 E Willow
SMITH & BEILBY (Geo D Smith, E E
Beilby) Automobile Repairing, 34 E
Miner Av, Tel 9275
SMITH & LANG, A B Lang Pres, Mrs M
A Smith V-Pres, W B Sampson Sec-
Treas, Department Store, 300-310 E
Main se cor San Joaquin, Tel 5050
" & Lang Building 314 E Main

Smither Roy M (Matilda) shtmtlwkr h
1304 S California
Smitherman Jos F books 114 S San Joa-
quin h41 do
Smullen Anna M h318 E Vine
" Ellison R r318 E Vine
Smyth Helen M waiter Stockton State
Hosp
" Hudson (Marguerite) phys 242 N Sut-
ter R 1205 h1605 N Hunter
" Jack C (Mary) plmbr h3306 E Main
" Jack J r3306 E Main
" Margt maid 39 W Vine
" Margt H medical supt Stockton State
Hospital for the Insane r1200 N Cali-
fornia
Smythe Arth H baker Kern's Bakery h
508 S Sutter
" Daisy h1829 N Hunter
Snabel Hulda C clk Metropolitan Life
Ins Co r Lodi
Snell Anna M (wid W H) h905 N Cali-
fornia
" Arth W (Margt) lab City Park Dept
h2165 E Myrtle av
" Esther F bkpr r2102 N California
" Floyd E (Georgia) slsmn Dietrich &
Leistner h1606 Lucerne dr
" May r422 E Sonora
" Stella R (Snell's Kindergarten) r905
N California
Snell's Kindergarten (Stella R Snell) 919
N California
Snider Geo W exp 25 N Hunter h Lin-
den rd
Snipes Mabel L (wid W H) h829 N San
Jose
Snively Dorothy C Mrs r418 E 1st
Snodderly Dean r640 E Main
Snook Harry J (Eliz R) tchr Stockton
High Sch h2115 Lucerne av
" Jas O r2115 Lucerne av
Snow Emma (wid Wm) h927 N Harri-
son
" Frank E (Allie) clk WPRRCo h215 E
Fremont
" Margt M Mrs tchr Franklin Sch r1201
W Vine
" Marion G (Margt M) sales mgr Hart L
Weaver h1201 W Vine
" Walter B r1004 N Stockton
" White Bakery (J J Fetzer) 107 S Center
" Wm S lab Cal Water Service Co r rt
3 bx 57
Snyder Bert M uphol R B Richmond r
532 E Main
" Chas H (Minnie) barber 2159 S San
Joaquin h1962 McKinley av
" Donald (Florence) driver h1236½ N
Wilson way
" Edgar E (Marie) shtmtlwkr h523
Sharon av
" Elvira S (wid J P) h30 W Rose
" Ernest wtchmn County Hosp
" Ernest L (Lola) collr h835 Pleasant av
" Fred lab r431 E Main
" G G atdt Stockton State Hosp

in SAN FRANCISCO!

It's the new

WILLIAM TAYLOR HOTEL

(AT CIVIC CENTER)



Contact Is the Basis of Civilization

By our contacts with others our ideas are broadened and fertilized. Your business, too, will react to the benefits to be derived from contacts made through the medium of your City Directory.

314

(1931) R. L. POLK & CO'S

YOUR CITY DIRECTORY SHOULD BE TRADE-MARKED

Contact is the basis of civilization. By our contacts with others our ideas are broadened and fertilized. The interchange of ideas and ideals, made possible by association contacts, are the greatest factor in the refinement of a service or a product. They help that service or product attain a high degree of perfection. This is the office performed by the Association of North American Directory Publishers.

SNYDER

" H LeRoy (Naomi) driver Stockton Ice & Fuel Co h430 N Ophir
 " Ida M r511 W Charter way
 " Jacob A (Sabina) h1018 N Wilson way
 " Jacob A jr electr r1018 N Wilson way
 " Lloyd B (Printercraft Shop) and (Nota Print Co) h430 N Ophir
 " Relvin L auto pntr H F Piper r430 N Ophir
 " Rose Mrs mgr Star Hotel h315 S El Dorado
 " Virda F (wid T E) drsmkr 1941 E Myrtle av
 " Wm J mach r1018 N Wilson way
 Soares J E r909 E Main
 Sobskowsky Agnes nurse St Josephs Home & Hospital
 Sog Yuen prin Wong Edmon Private School r1221 S Van Buren
 Soghan Peter restr wkr Hotel Wolf Grill r207 N San Joaquin
 Sohman Pauline cook Stockton State Hosp
 Sohn Alvin A serv sta opr R E Ferrell r18 S Ophir
 " Edna L Mrs h18 S Ophir
 " T Preston auto pntr r18 S Ophir
 Solari Angelo (Pauline M) lab h1427 S El Dorado
 Solari Antonio (Louise) h1620 Waterloord
 " Augusto (Della) restrwkr h2196 E Washington
 " Georgia cash National Theatre r208 S American
 " Inez r2222 Alma
 " John jan h2222 Alma
 " John lab r24 S California
 " John (Marie) lab h1530 E Oak
 " John A (Anne M) lab City Eng Dept h820 W Vine
 " Lewis S window trmr Stockton Dry Goods Co r823 W Vine
 " Marie smstrs The Sterling Inc r1530 E Oak
 " Peter M (Georgia) mgr Il Sole Steamship Agency h208 S American
 " Saml S (Margt) leather sorter Wagner Leather Co h508 E Worth
 " Steph (Carmelita) h1510 E Lindsay
 Solaro M r426 E Market
 Sollars Harold P (Violet B) slsmn C M Menzies Inc h130 W Adams
 " Maud Mrs tel opr Stockton State Hosp h346 N California
 Solomon Fred F (Violet) tchr Stockton High Sch h449 Lexington av
 " J S r729 E Main
 Solorio Teodoro lab r43 S Monroe
 Solosano John lab h322 S American
 Solvetti Marie Indwkr Golden West Lndy r930 S Wilson av
 Solvey Ada I (wid John) Indwkr Golden West Lndy h321 N Sierra Nevada
 " R tester Milk Producers Assn of Central Calif r321 N Sierra Nevada

Somer Max C (Emma E) barber Syndicate Barber Shop h25 W Cleveland
SOMERS, See also Summers
 " Benj H (Claire L) (Majestic Market) h1144 W Harding way
 " Noraine R r1144 W Harding way
 " Rose R r1144 W Harding way
 Somerset Apartments 332 E Oak
 " Jeannette (wid Robt) h rear 2405 E Washington
 Somerville Ralph K (Genevieve) ydmn h 728 N San Joaquin
 Somes Eliz slswm r21 E Walnut
 Sommers Alex waiter Russ House r2712 McCombs av
 " Jas C (Margt) traffic mgr Stockton Chamber of Commerce h435 S Tuxedo av
 " Robt drftsmn r1009 N El Dorado
 Somosot P r137 W Lafayette
 Sonogo Louis (Esther) lab h2325 E Church
 Song Jas h246 W Lafayette
 Songer Jesse A (Daisy) serv sta opr W H Edwards r rt 2 bx 135
 " Stanley E (Donna V) barber 917 N Yosemite hElmwood nr Country Club blvd
 Sonola Apartments Mrs Vera Catlin mgr 549 E Sonora
 Sonora Apartments Howard Watkins mgr 609 E Sonora
 Sons of Veterans, Gen Thos E Ketcham Camp No 11 meets at 501 N Center
 Soon Lee (Lum) genl mdse h114 E Sonora
 Soracco Ernest slsmn J C Harrison r729 E Main
 Sorelli Jas (Ethel) musician h rear 1125 N 1st
 Sorensen Andw I (Nellie M) h1312 W Magnolia
 Sorensen Hans P pasteurizer Stockton Milk Co r721 E Lindsay
 " Marcus L (Maren) plant supt Stockton Milk Co h507 N Grant
 " Peter baker r431 E Main
 Sorenson Harold J (Ruth) traffic chf PT&TCo h807 N Madison
 Soria Jos (Angelina) lab h438 S Pilgrim
 " Pauline r438 S Pilgrim
 Soriani Louis C (Mary) barber 143 E Market r rt 7 bx 196
 " Mary millwkr Calif Cedar Prod Co r 232 S Center
 Sorling John A (Mary E) pdlr h2348 E Hazelton av
 Sortors Chas V (Della A) mtrmn h Elmwood av nr Grange av
 Sosa John (Lena) lab h215 S Lincoln
 Sotelo John B (Rose) waiter h421 E Hazelton av
 Soto Chas lab r rear 411 S Stockton
 " Dolores (wid Jos) r2348 E Myrtle av
 " Jos G (Valeria) auto wshr C J Dieren h2018 E Market
 " Mary Mrs cook h2411 E Lafayette

SOTO

Teleforo (Lucretia) lab h rear 411 S Stockton
Wm lab Dodge Bros Truck Plant r rt 3 bx 25d

Sottung Mabel B Mrs opr PT&TCo r 1260 N 1st

Wm J (Mabel) clk SPCo h1260 N 1st

Soule Mary (wid Geo) h322 E Orange

Souly Costa welder r428 E Sonora

Soundfoot Shoe Store (Henry Backes) 316 E Weber

Sousa Mabel h321 E Sonora

Manuel A (Eva) chauf h216 E Miner av

South Albt A mech Dodge Bros Truck Plant r142 Hiawatha av

Craven A (Elsina) towermn h142 Hiawatha av

Danl G gas sta 948 S Center h945 do

K Gilbert (Ruth) (Sportsman's Exch & Hdw) h420 E Mariposa

SOUTH SIDE GARAGE (Orson P Bird)

General Automobile Repairing Etc, 448 E Charter Way, Tel 2871

Side Pharmacy (I P Barbour) 1347 S California

Wesley K surv r142 Hiawatha av

Southard Duane r1744 Berkeley av

Fred M (Mabel L) electn h1744 Berkeley av

SOUTHERN PACIFIC CO, G E Gaylord

Div Supt, S C Beane Dist Passenger and Frt Agt, Passenger Station 939 E Channel, Tel 4000, Freight Station 1010 E Market and S Sacramento, J A Tandrow Passenger and Frt Agt, Wharf Office 34½ W Weber Av, Round House 348 N Sacramento cor E Miner Av

Southwell John H (Estella) chf jailer City Jail h545 W Flora

Laverne r545 W Flora

Southwick Albt r46 E Taylor

Chas E (Winnie) barber h314 S Stanislaus

Dorothy r314 S Stanislaus

John W barber J M Hart

Southworth Jesse W mot pict opr National Theatre and pres Central Labor Council r Country Club blvd

Maud A pres Monroe Sch h135 E Magnolia

Souza Carlo lab City Recreation Dept r 326 W Market

Jos A (Isabelle) carp h326 W Market

Manuel soft drinks 19 W Main h111 E Clay

Rose solr Stockton Daily Record r221 E Poplar

Yvonne nurse St Joseph's Home & Hosp

Sovel Sol (Laura) stockmn h937 S Center

Sowell John A (Ada) mining h708 E Miner av

Spada Lorenzo (Amelia) jan The Ster-

ling Inc h436 E Jefferson

SPAENHOWER JOHN P (Mabel)
(Stockton Delivery Co) h121 W Alpine Av, Tel 462

Spafford Ida C smstrs r1545 N Center
Wallace H (Carrie) carrier PO h1244 N Sierra Nevada

Spains Wm (Merhaly) ironwkr h245 Laurel

Spalding Howard C (May) h2044 E Myrtle av

Spalinger Herman C (Myrtle Z) clk SPCo h426 E Jefferson

Spalteholtz Charlotte tchr Coll of the Pacific r635 N San Jose

Spanedda Jos waiter r220 W Market

Spangenberg Herbt mgr Growers Fertilizer Co r137 N San Joaquin

Spangle Earl L (June) mech Stockton Auto Wrecking & Supply House h435 S Grant

Jas plmbr r327 N Stanislaus

Spangler Wm C (Teresa) eng Gloria Ice Cream & Milk Co h2306 W Acacia

Spanos Chris (Aurenia) (Roma Lunch) h440 S San Joaquin

Constantine waiter r706 E Lafayette
Gus (Evanthia) (Roma Lunch) h706 E Lafayette

Sparkman Belva A (Bernice) atdt Stockton State Hosp h531½ N American

John P (Lois) slsmn h1235 N Pilgrim

Sparks D Clayton (Lucy) eng h612 E Lindsay

Frank V (Cath) wtchmkr M Friedberger & Co h1815 N California

Fred r1327 S San Joaquin

Hattie (wid Jos) drsmkr 1815 N California

Jas H (Mina) atdt Stockton State Hosp h227 W Oak

Mina Mrs sec Home Service Dept American Red Cross r227 W Oak

Sparns Willie lab Monarch Foundry Co r225 Laurel

Spates Geneva (wid Sherman) manicurist h130 W Market

Spatt Wm roofer S J Lbr Co r841 E Main

Spaulding Chas W lab r1121 S California

Spayd Amelia (wid I T) h216 N Stanislaus

Irvin L slsmn Chanslor & Lyon Stores r216 N Stanislaus

Leland A (Annie) v-prin El Dorado Sch h644 N Central av

Speake Elby E (Marjorie L) firemn h 2269 Peralta av

Speare Ruth B Mrs opr PT&TCo r rt 4 bx 55k

Spears Nettie L (wid M C) r21 E Cleveland

Speckens Alf J (Edith) (Blaney & Speckens) h604 N Commerce

Speece Frank R (Letha) slsmn h330 E Oak

Martha h1120 E Lindsay

Speedometer Service Station (Clarence Eickhoff) 129 E Miner av

Advertising
the City
Beyond
Its Gates

Copies of
this
Directory
are
available in
Directory
Libraries
in
cities all
over the
Country

The City
Directory
Is a
Catalog of
Your City

THE EQUITABLE LIFE ASSURANCE SOCIETY

Personal—Corporation and Partnership Insurance—6% Home Loans—
Group Life—Accident and Health—Pensions and Annuities

“THE FINANCIAL SERVICE OF A BILLION DOLLAR COMPANY”

BERT BAXLEY, Dist. Mgr. Tel. 1993 110 N. San Joaquin St. STOCKTON

316

(1931) R. L. POLK & CO'S

Most Big
News
Occurs
While
We Are
Asleep

—
Wake up
each
morning
and
experi-
ence
the
fascina-
tion
of
knowing
what
happened
while
you
were
in
Dream-
land

—
**THE
STOCKTON
INDE-
PENDENT**

(Morning
Paper)

Delivered
before you
get up

- Speers Howard clk Ernest Wilson Co
r YMCA
- Speery Jas L mach opr r1250 N Pilgrim
Spence Jas lab r226 S Monroe
“ S lab r46 W Main
- Spencer Clinton E (Edna) formn Central
Cal Traction Co h1331 E Roosevelt
“ Edw lab r425 W Scott's av
“ Frances Mrs dep Co Treasurer r140
W Ash
“ Geo lab r32 S Center
“ Goldie P h2312 E Church
“ Hilda Mrs (Plaza Rooms) 35 N Hunter
“ Jas O (Kath) whse formn Hedges-
Buck Co h220 S Grant
“ Lester A boxmkr Stockton Box Co r
2312 E Church
“ Lester E h1104 E Church
“ Malcolm I (Frances) clk h140 W Ash
“ Robt P slsmn Hess-DeLuxe Dyeing &
Cleaning Wks r220 S Grant
- Sperry Cyrus (Hazel) roadwkr h1223 S
California
“ Drake Grain & Milling Co F W Sperry
pres Mrs L B Sperry v-pres 1000 E
Charter way
- SPERRY FLOUR CO, Geo H Lambert**
Sales Mgr, Stockton Division, Tule-
burg Levee and W Weber Av, Tel 593
- “ Fred W (Lorraine B) pres Sperry-Drake
Grain & Milling Co h2413 Dwight way
“ Lorraine B Mrs sec Sperry-Drake
Grain & Milling Co r2413 Dwight way
“ Nick (Marie) (Stockton Coney Island)
h2211 Peralta av
“ & Hutchinson Mrs Lula Isensee office
mgr trading stamps 710 E Main
- Spicer Dorothy Mrs h421 E 1st
“ Herman (Roselle) roofer S J Lbr Co
h1022 S San Joaquin
“ Hobart J (Revelle) carrier PO h428
N Grant
“ Jas h41 S Ophir
“ Thos r41 S Ophir
- Spiekerman Concrete Products F C Fair-
childs mgr 1100 E Charter way
- Spiesz Irwin E slsmn Stockton Sewing
Machine Exchange r11 E Flora
- Spigolon John woodmn h211 W Sonora
Spillner Agnes T (wid Wm) h21 W Ash
Spinelli Frank (Amelia) mldr h2136 E
Market
“ Tony auto mech East Side Garage r
2136 E Market
- Spino Chas J (Sophia) pipeftr h2223 E
Sonora
“ Gregory (Rosa) lab h1724 E Hazel-
ton av
“ John (Anna) jan Bank of Am bldg h
336 S Sutter
“ Ralph pipeftr h1624 E Lafayette
- Spiro Sol chauf Black & White Cab Co
r205 E Clay
- Spiros Christ cook Stockton Coney Island
r322 E Market
- Spiva Roy C (Vera) eng h743 W Park
- Spoonamore David L (Elsie G) barber h
315 2d
- Spooner Fred K purser r828 N Monroe
“ J Alden collr Stockton Daily Record
r130 E Magnolia
“ John P (Naoma) civ eng h828 N Mon-
roe
“ Margt r828 N Monroe
“ Wm r207 S California
- Sporan Alfreda student nurse Dameron
Hosp r1049 N Lincoln
- Sportsman's Exchange & Hardware (K
G South) 132 E Market
- Spractes Emmett O (Virginia) chauf h
124 North B
- Spradling Jesse A (Lillian G) pntr h1040
Carlton av
- Spraggins Margt solr r2165 E Hazel-
ton av
- Sprague Alice sten Stockton Acceptance
Corp r102 N Fulton
“ Berdina Mrs clo prsr Hess-DeLuxe
Dyeing & Cleaning Wks r French
Camp
“ Floyd R asst storekpr Stockton State
Hosp
“ Lewis (Lottie M) h721 W Magnolia
“ Merle r721 W Magnolia
- Sprengi H H r44 S Aurora
- Sprengler Julia E slswm r1304 E Wash-
ington
“ Lester H bkpr El Dorado Brewing Co
PO bx 398
- Spridgen Wm A (Bernyce) mgr E R
Parker System h1115 W Vernal way
- Springer Edna E Mrs sten P S Webster
r1643 N El Dorado
“ Edwin K (Edna) trav agt h1643 N El
Dorado
“ Eli dep Sheriff r Lodi
“ Maxine r1643 N El Dorado
“ Theo E slsmn Electrolux Inc r Mo-
desto
- Sprulock B L atdt Stockton State Hosp
- Spurr Harry W (Helen T) aud h825 N
Baker
“ Harry W jr (Betty) slsmn Althouse-
Eagal Co h927 N Baker
- Spurrier Sherman M lawyer 130 W Hard-
ing way
- Squire Alyce Mrs cash The Wonder r
706 W Oak
“ Clarence E (Alice) guard City Recrea-
tion Dept r2019 S American
“ Harvey B (Ella) lab Stockton Fire
Brick Co h2019 S American
- Squires Louis J (Martha) millwkr Calif
Trans Co h1161 Vernal way
“ Martha H Mrs C S pract 1161 W Ver-
nal way
- Stabler Chris E (Jewel O) dentist 242
N Sutter R 1003 h659 Bedford rd
- Stack Anthony T slsmn Golden West
Lndy r1622 S San Joaquin
“ Paul ptrnmkr r627 N Grant
- Stackpole Geraldine F r425 E Geary
- Stacy Mary E (wid Robt E) h1717 S
American
“ Wm C (Willah F) clk C E Stetson h
1103 E Miner av

CAUTION

Deal only with well-known publishers when giving orders for Directory Advertising.

READ ALL ORDERS CAREFULLY BEFORE SIGNING.

PAY NO MONEY IN ADVANCE. All well-known publishers instruct their men to collect nothing prior to publication.

R. L. POLK & COMPANY, Publishers

STOCKTON CITY DIRECTORY (1931)

317

Stafford Minnie M (wid W W) r1340 E Main
" Pearl L tchr McKinley Sch r Acampo
" Roy W teller Bank of America h537 E Oak
Stage Rosemary nurse St Joseph's Home & Hosp
Stagi L lab r 46 W Main
Stagnaro Angelo (Angelina) h1240 E Lindsay
" Angelo P boat bldr Stephens Bros r 1636 E Market
" David (Kath) (Sunset Macaroni Factory) h421 S Sutter
" David P printer Associated Printing Co r430 S American
" Esther clk Fibreboard Products r228 N Grant
" Frank (Mary) (Sunset Macaroni Factory) h430 S American
" Frank F (Esther M) teller Bank of America h228 N Grant
" John macaronimkr Sunset Macaroni Factory r430 S American
" John B wldr Sterling Pump Corp r 1636 E Market
" Louis V mech L E Renney r1636 E Market
" Margt clk Peffer Music Co r430 S American
" Peter (Emilia) h1636 E Market
" Rolene R sten Peffer Music Co r430 S American
Stagner Mary atdt Stockton State Hosp
" W H atdt Stockton State Hosp
Stahl Clarence baker r628 N Baker
" Margt A asst I S Zeimer r803 E Channel
" Otto M (Maria) h803 E Channel
" Roy T (Edna L) carp h1739 S Sutter
Stai Arth B clk WPRR h131 N California
Staiger Bess A slswm F W Woolworth Co r428 E Sonora
" Harry A (Bess) carp h428 E Sonora
Stalling Frank lab r129 Bridge pl
Stamer Jos A (Ethel) dentist 11 S San Joaquin R 702 h32 W Adams
Stampanoni Angie Mrs Indwkr Exclusive Lndy r901 S Commerce
" Steph (Angie) soft drinks 101 W Market h901 S Commerce
Stamper Louis O (Emma L) clk Calif Trans Co h721 N Baker
Stamps A Mabel waiter r125 E Wilson way
" Hubert E (Lois) towermn h125 E Wilson way
" Miriam r125 E Wilson way
" Ollie clk PG&ECo r Ripon
Stanaway Harriet sten Stockton State Hosp h430 E Oak
Stanbrough Clarence P mgr Merchants Freight Forwarding & Distributing Co and Stockton-San Francisco Express Co r404 S Ash
" Raymond M (Cecilia) h404 S Ash
Standa Paul chauf Nathan-Dohrmann Co r Lodi

Standard Apartments Mrs Malvina Gray mgr 219 E Miner av
" Brands of Calif C H Driesbock sls agt 1202 W Flora
" Employment Agency (P L Catroni) 44 E Market
STANDARD FIRE INSURANCE CO OF NEW YORK, Thompson-Hoff Ins Agency Agts, Sutter Bldg, 232 N Sutter, Tel 6156
" Investment Co F H Clarke mgr 412 E Miner av
STANDARD OIL CO OF CALIFORNIA, L H Newell Dist Sales Mgr, 105 S Sutter, Tel 5000, Plant E Weber Av cor B, Water Front Plant 630 W Weber Av, Marine Filling Station Tuleberg Levee ft of Edison
" Stations Inc 1148 S Center 745 N El Dorado 1449 N Madison 403 E Miner av 604 E Weber av 48 S Wilson way 303 N Wilson way
" Welding & Machine Co (A G and Hugh Lillybridge) 21 S Aurora
Standart Irving r1120 E Oak
" Wesley A (Helen) eng St Joseph's Home & Hosp h1120 E Oak
Standish Norman J (Winifred) (XL & Ideal Clnrs) h1728 Lucerne av
" Walter J prsr XL & Ideal Clnrs r1728 Lucerne av
Stanford Clarence lab r814 E Channel
" Donald clk Gravem-Inglis Bakery r236 Knoles way
" Ellen (wid R W) h837 E Miner av
" Ernest E (Alice) tchr Coll of the Pacific h236 Knoles way
Stange Johann h231 S Wilson way
Stanghelini Matteo lab r18 S Center
Stangland Arth S (Eliz) slsmn h31 S Pilgrim
" Eliz Mrs slswm Montgomery Ward & Co r31 S Pilgrim
Staninger Margt N Mrs sten Gaylord Bros r1220 W Park
STANISLAUS AUTO SUPPLY CO, N P Morris Mgr, Automotive Supplies, 300 N California, Tels 3013 and 3014
Stankovich Fred lab h547 W Charter way
" Michl (Stella) lab h327 S Stanislaus
Stanley Chas E (Lela E) (Stanley Electric Motor Co) h1125 W Vine
" Dorothy slswm Katten & Marengo r 140 E Sonoma
STANLEY ELECTRIC MOTOR CO (Chas E Stanley) Motor Repairing and Pumping Plants, 242 N Wilson Way, Tel 948
" Fred R (Vivian D) dep County Clk h 1302 W Flora
" Harry C (Cora E) asst Dist Atty h1611 Lucerne av
" Jesse F porter Central Drug Co r1328 S Hunter
" Shoes Inc Stanley Doucette mgr 427 E Main
" Thelma E Mrs elev opr Stockton Dry Goods Co r1817 N Commerce

604 Mission Street

Our research department will make a State search and furnish an affidavit, recognized and accepted by the Courts of California, on missing defendants, etc.

NOTICE TO ATTORNEYS

R. L. POLK & CO., Publishers

San Francisco, California

POLK'S BANKERS ENCYCLOPEDIA

"The Unabridged Bank Directory of the World"
Published in March and September—\$15.00 per volume

POLK'S BANKERS ENCYCLOPEDIA CO.

524 BROADWAY, N. Y.

431 HOWARD ST., DETROIT

318

(1931) R. L. POLK & CO'S

WHERE

TO BUY ?

Consult
the
Classi-
fied
Busi-
ness
Lists
in
This
Direc-
tory

STANLEY

" Vivian clk Kendall-Tredway r1302 W
Flora
" Wilfred H (Leona E) printer Stockton
Independent h1305 W Magnolia
Stannard Arth J (Minnie) gas sta 245
S Wilson way r rt 3 bx 47
Stanoway Dorothy r1326 E Acacia
Staples Lawrence rancher r905 Beatrice
" Thos W barber 137 S California
Star Grocery (Jos Schwartz) 945 S Cen-
ter
" Hotel Mrs Rose Snyder mgr 315 S El
Dorado
" Linen Supply Co (T B Carroll) 521 E
Lafayette
" Lumber Co W E Bruce mgr 448 W
Main
" Pool Parlor (Ferruccio Bigongiari) 25
N Hunter
" Rooms Betty Williams mgr 11½ S
Hunter
" Theatre B Yamada mgr 26 E Market
Starin G F bridge tndr County Highway
dept
" Zada Mrs mgr Noreen Apartments h
702 N San Joaquin
Stark Chris trayboy St Joseph's Home &
Hosp
" Ralph W (Lonella C) slsmn Cal State
Auto Assn h812 N Van Buren
" Walter D (Blanche) h401 E Noble
Starkey Wm firemn Stockton Fire Brick
Co
Starkhouse Gertrude court reporter r19
N Sutter
Starling Neville E (Marie A) agt Metro
Life Ins Co h341 E Hampton
" Ray S gro 1227 E Weber av r2233 E
Sonora
Starr Alva clk S H Kress & Co r2225
E Market
Start Louis A concretewkr r1065 W Vine
State Armory 1420 N California
STATE BUILDING AND LOAN ASSN,
F L Williams Pres, Howard Hammond
Sec, 18 N San Joaquin, Tel 4028
" Cafe (Nich Pandell) 207 N California
" Chamber of Commerce see California
State Chamber of Commerce
" Compensation Insurance Fund Martin
Kuhl jr res spl agt 343 E Main R 926
" Dept of Agriculture Frank Reavis
grain inspr 148 W Weber av
" Division of Free Employment Agency
F W Waterman mgr 35 N Center
" Fruit Market (M Fukanoki) 34 N Cali-
fornia
" Meat Market (Alex Zeff) 34 N Cali-
fornia
" Realty Co G A Turner pres 343 E
Main R 902
" Theatre 323 E Main
Stathos John (Ethel) cook Classic Grill
h1248 E Taylor

Statum Benj F (Della) porter h621 Mc-
Donnell av
" Claud M shoe shiner r2332 E Wash-
ington
Stauffer Ethel Mrs h422 E Sonora
Stavropoulos Peter lab r613 N Aurora
Stayso Grant F (Olive E) lab h1619c S
San Joaquin
Stealey Thos A (Vivian) formn Althouse-
Eagal Co h2224 E Sutter
Stearns Earl E (Eda M) carp h2201 W
Flora
" Hannah J (wid Wm P) h904 S San
Joaquin
Stebbins Chester L (Etta V) mgr Calif
Packing Corp h1061 W Harding way
Stechelli Luigi (Carmella) cannerywkr h
621 S Ophir
" Vittorio (Clorinda) lab h1328 S Pil-
grim
Steck Paul ptrnmkr Crescent Mill & Mfg
Co r627 N Grant
Stedman Lillian Mrs typist Stockton
Chamber of Commerce r1322½ E Oak
" Robt G (Lillian) h1322½ E Oak
Steed Cecile clk The Sterling r26 E Wal-
nut
" Fred L (Cecile V) slsmn Pac Nash Mo-
tor Co h36 E Walnut
" J Russell (Norma) slsmn Pac Nash
Motor Co h2267 Kensington way
" Lewis M (Flora B) real est 1433 W
Willow
" Norma Mrs bkpr Stockton Dry Goods
Co r2267 Kensington way
Steel Carlton H (Clara H) slsmn AOC
h1715 N Commerce
" Edmund bridge tndr City Eng Dept h
2273 E Taylor
Steele Blanche M music tchr 618 E Lind-
say
" Ella E (wid Geo E) h601 W Vine
" Ernest W (Hattie U) sergt SPD h224
E Jackson
" Frank M (Fay) gas sta 2101 Pacific
av h137 W Wyandotte
" John H (Elsie) cable tester h601 W
Vine
" Stanley L (Lois V) trustee Empire
Nav Co h1136 W Poplar
Steen Harriet (wid Danl) r120 E Mag-
nolia
" Heber S h120 E Magnolia
Steenstrup Jos slsmn Kraft Cheese r339
S Sutter
Steffan Henry gdnr County Hosp r12 S
Center
Stefani Teorildo (Lina) (Alimbeni &
Stefani) h1326 S Madison
Steffen Theo H auto mech r1325 S Sutter
Stegeman Chas J (Alice) carp h525 E
Hazelton av
Stegemiller Florence (wid Henry) mlnr
Levy Bros r1736 Funston
Steger Arnold (Daisy) mldr Monarch
Fndry r1145 S Aurora
" Carl F (Estelle) pntr h1117 W Fre-
mont

DOHRMANN WOLF AGENCY

GENERAL INSURANCE TEL. 113 406 E. MARKET, STOCKTON

STOCKTON CITY DIRECTORY (1931)

319

STEGER

" Emma (wid Carl) h1145 S Aurora
 " Paul (Annie) mldr r1145 S Aurora
 " Ralph W (Adelle) mldr h1145 S Aurora

Stegmiller Lydia Mrs h1102 S California
 Stein Albt F r320 E Oak

" Benj (Fannie) weigher Morris Davidson h844 E Oak

" Caspar (Tillie) h1734 S Sutter
 " Caspar W (Fae M) slsmn AOCO h1729 S Sutter

" Emile clk Silver's Loan & Jwly Co r604 N Commerce

" Isaac F pres Stockton Ice & Fuel Co and San Joaquin Brick Co h33 W Rose

" John A (Jennie) supt E Allen Test Inc h320 E Oak

" Mollie Mrs (Oakland Rooms) h122 E Main

Steinacher Arth E (Nellie) auto mech h Golden Gate av es 1 s Linden rd

" Dorothy J Mrs bkpr Fisher Bros Lbr & Mill Co h530 E Poplar

Steinbacher Geo W (Mabel) clk h1620 E Market

" Wm S (Myrtle A) furnace installer h 1119 W Elm

Steinbeck Arth W mech Fraser Furnace Co r745 E Anderson

" Gladys searcher Sec Title Ins & Guar Co r1890 W Acacia

" Henry (Mary) gro 951 S Grant h745 E Anderson

" Henry J (Leona) chauf h315 E 3d

" J Willis (Gladys E) h1890 W Acacia

" Thelma office sec Newman Merc Agcy r611 Bristol av

" Wm P (Flora N) bkpr h611 Bristol av

Steinberg Lillian E mgr Hotel Glenn h 315 E Market

Steinbrecher Chas H (Frieda) slsmn Hansel & Ortman h1733 N Ophir

" Doris bkpr Stockton Merchants Assn r1733 N Ophir

" Gerrard clk r1733 N Ophir

STEINEGUL CLAUDE E, County Supervisor 5th District, r Escalon

Steiner Apartments (Gottfried Steiner) 253 E 8th

" Chas E (Wilson Auto Wrecking Co) r1101 S Wilson way

" Gottfried (Marie) (Steiner Apts) and gro 2163 S San Joaquin

" Jos photog h517 E Flora

Steinert Harry r232 E Taylor

Steinhart Carl (Hattie) pres IXL Clothing Co h1502 N San Joaquin

Steinman Alf (Lulu M) adv mgr Turner Hdw & Impl Co h1632 Berkeley av

" Ella (wid Chas) h530 E Channel

" Helen E r1632 Berkeley av

Steinmetz Sarah (wid John) h309 E Sonora

Steinmeyer Wm E (Verena B) clk Stockton Sav & Loan Bank h1303 E Oak

Steiny Loomis F (Edna G) (Steiny's Market) h27 W Ash

STEINY'S MARKET (Loomis F Steiny)
 Groceries, Fruits, Vegetables, Fresh and Smoked Meats, 702 N California cor Park, Tel 945

Steiver John baker Snow White Bakery

Stemer Louis opr Cal Water Service Co

Stemler Iona W Mrs clk Westn States Life Ins Co r Lodi

STEMMLER JACOB O (Elva M) Attorney-at-Law, 210 Elks Bldg, 42 N Sutter, Tel 1121, h720 N Argonaut, Tel 7289-W

Stene Andw waiter r717 E Miner av

" Tillie Mrs jan h717 E Miner av

" Walter (Emily) Indywrk Golden West Lndy r rt 1 bx 488c

" Wm C (Margt) slsmn Kern's Bakery h2030 E Market

Steneberg Harry W (Sally) mgr Hart's Lunch h150 Monterey

Stenkavah Onifre lab Fibreboard Products r547 W Charter way

Stensen Hjalmar R (Margt) tailor Nich Pomponio h1029 S David av

Stentz Sophia (wid T J) r1436 Pinchot

STEPHENS, See also Stevens

" Bros (R R and T J) boat bldrs 345 N Yosemite

" Clair W baker Kern's Bakery r6 S Ophir

" Clyde M chauf Mead's r6 S Ophir

" Elaine E r6 S Ophir

" Ellis (Greta) baker Gravem-Inglish Bakery r6 S Ophir

" Ernest slsmn Kern's r6 S Ophir

" Everett R (Myra) office mgr C M Menzies Inc h560 Horace av

" Grace nurse County Hosp

" Hannah (wid W T) h6 S Ophir

" Jessie M (wid T J) h521 N Stockton

" Lucille Mrs mgr Budd House r219 N Sutter

" Roy R (Lucille) (Stephens Bros) h219 N Sutter

" T H auto mech O K Garage r325 S Center

" Thelma M r6 S Ophir

" Theo J (Evelyn B) (Stephens Bros) h 635 N Baker

" Tire Service R E Davidson mgr 348 E Miner av

Stephenson G F atdt Stockton State Hosp

" Jennie Mrs h359 South A

" Jos mech L F Blake

" Lucinda E Mrs h1512½ S San Joaquin

" Norman (Hilda) h509 E Channel

" Philip W (Jennie W) gro 310 W Harding way

Stepich Angelo J (Vezy) h728 N Ophir

" Irene r728 N Ophir

" Rudolph r728 N Ophir

Sterling Clifford (Mamie L) plstr h2637 E Sonora

" Evelina cannerywrk r209 Filbert

" Gus (Eliz) lab h209 Filbert

" H. C lab r703 E Market

" Henry clk r1328 N Commerce

In line with the economic trend to standardize all generally used products, THE ASSOCIATION OF NORTH AMERICAN DIRECTORY PUBLISHERS has decided to make, and is now making, all city directories published by Association members conform to certain standards in regard to make-up, compilation and classified business headings which will simplify and facilitate their use.

THE PRINTWELL PRESS

Printers of Good Printing

334 E. Channel Street

Stockton, Calif.

Telephone 2830

320

(1931) R. L. POLK & CO'S



ADVERTISING
THE CITY
BEYOND
ITS GATES

Copies of
this
Directory are
available in
Directory
Libraries in
cities all
over
the Country

The City
Directory
Is a
Catalog Of
Your City

STERLING

- " Hotel (Dorothy Freeman) 16 N California
- " Inc The Jas Barnes pres C W Foster v-pres dry gds 132 E Main
- " Jos F (Anne J) car repr WPRR h339 E 8th
- " Marian (wid J C) atdt Stockton State Hosp h415 E Poplar

STERLING PUMP CORPORATION, W F Barnickol Pres, R M Bacheller V-Pres, W W Wilson Sec-Treas, J E Lundy Genl Sales Mgr, 646 S California, Tel 7770

- " Wm H (Hattie) slsmn h341 S Stanislaus

Sterlino Antonio lab h628 S Wilson way Stern Morris S jr clk Wehl-Zuckerman Co r807 N El Dorado

Sterney Geo L cook h1420 E Flora Stetson Chas E (Hazel) meats 1401 S San Joaquin h1405 do

- " Leonard A r1122 E Miner av
- " Scott B (Laura) auto repr 1128 E Miner av

Stetz Andw G chauff r561 W 8th

- " Gabriel lab h561 W 8th

Stearnagle Harold (Thelma) surv h240 Hiawatha av

- " Wm A carp r240 Hiawatha av

STEVENS, See also Stephens

- " Alice Mrs mgr Channel Apts h520 E Channel

- " Carl r404 S Sierra Nevada

- " Chas B (Atlas Glass & Mirror Wks) h633 N Hunter

- " Chas W (Kath) h919 S Stanislaus

- " Clarence B (Della) chauff Stockton Delivery Co h404 S Sierra Nevada

- " Curtis W draper r1924 E Main

- " Dallas W auto mech Hansel & Ortman

- " Donald O lab r119 W Poplar

- " Dorothy r119 W Poplar

- " Dorothy Mrs h414 E Flora

- " F D asmlr Fraser Furnace Co r rt 1 bx 133d

- " F Eloise sten r1924 E Main

- " Fred photog r517 E Flora

- " Geo r406 S Sierra Nevada

- " Gladys M office mgr Gaylord Bros Inc r919 S Stanislaus

- " Henrietta (wid Frank) h611 E Jackson

- " Howard T (Evelyn B) (Yosemite Meat Mkt) h1470 W Elm

- " Jos A (Birdie) wtchmn Dodge Brothers h1420 N Hunter

- " Kenneth M (Adelka I) printer Stockton Independent h1819 Ramona ct

- " Laura Mrs h445 W 8th

- " Leonard G (Irene L) dental tech L A Ford h1161 W Elm

- " Mattie A (wid F E) h1924 E Main

- " Merrill G (Isabel) pntr Cent Cal Trac Co h2046 E Church

- " Nellie A Mrs h521 E Washington

- " Reginald N (Florence) mach Union Planing Mill h1519 S American

STEVENS

- " Reuben W brkmn C M Menzies r rt 4 bx 134c

- " Robt mech r611 E Jackson

- " Robt L (Alice) lab h520 E Channel

- " Vernon W pntr Cent Cal Trac Co r 1924 E Main

- " Vinetta r 611 E Jackson

- " Wm E lab Fibreboard Products r140 E Jefferson

- " Wm R (Lue E) agt Calif State Life Ins Co h119 W Poplar

Stevenson Austin B (Mabel) slsmn L H Bennett Co h1442 N Commerce

- " Bernard L eng Gloria Ice Cream & Milk Co h1020 N Van Buren

- " Christie M h1720 East av

- " Floyd L lab Ernest Wilson Co r1602 S McKinley

- " Geo G (Minnie B) h1843 N Center

- " Gertrude Mrs sec Yosemite Hive No 117 KOTM r438 S Hunter

- " Ira B (Gertrude) baker Hart's h227d S Pilgrim

- " J Lyle (Adele) firemn SFD h531 W Acacia

- " Jas M (Eliza J) h1602 McKinley av

- " John M (Edna F) chauff L A Danner Co h518 W 6th

- " LaClair lab h2245 S American

- " LaClair H lab r2245 S American

- " Louis B rancher h1303 S Madison

- " Maude Mrs forwm City Lndy h437 E Fremont

- " Maude I maid Hotel Lido

- " Milton A (Eliz A) (Henery Apts) h121 S Sutter

- " Norman L (Hilda) clk Owl Drug Co h509 E Channel

- " Robt B (Ora) boxmkr Stockton Box Co h1602 E Scott's av

- " Wm tmstr Stockton State Hosp

Steuer Oscar (Johanna) r1417 E Main Stewart Agnes h1235a N San Joaquin

- " Albt driver Stockton Ice & Fuel Co r1028 S San Joaquin

- " Andw gro 2536 E Market

- " Andw lab r327 N San Joaquin

- " Chas E h438 E Miner av

- " Chas V (Dolly) dist constr supt PT& TCo h3010 N San Joaquin

- " Chas W h330 E Poplar

- " Charlotte T Mrs chairmn American Red Cross r1326 N El Dorado

- " Clarence E (Helen L) cash Union Safe Deposit Bank h1545 Argonne dr

- " Earl r YMCA

- " Edw C (Charlotte) pres Union Safe Deposit Bank h1326 N El Dorado

- " Elaine mgr Royal Rooms h33 S Hunter

- " Elmer S (Hattie) clk Stockton Delivery Co h329 S Stanislaus

- " Fred A (Julia) pntr h1942 E Market

- " Geo E (Martha) eng SPCo h1630 Berkeley av

- " Grace C (wid F A) h1045 N Center

- " Grace H Mrs artist h1041 W Vernal way

DR. JOHNSON, of dictionary fame, said that a man should keep his friendship in constant repair. Paraphrasing the learned doctor, every concern should keep its list of customers in constant repair.

NEW CUSTOMERS must be obtained to replace those who discontinue because of reasons beyond control. To assist clients in getting new customers is the POLKWAY Mail-List Service. Ask for details.

R. L. POLK & CO., Directory Publishers

STOCKTON CITY DIRECTORY (1931)

321

STEWART

" Harry C (Emma B) lab h647 E 1st
 " Hattie clk Nat Auto Club r329 S Stanislaus
 " Jas A (Sarah) h1421 N El Dorado
 " Jas C (Bessie) firemn h136 W 3d
 " Jessie A (wid Gordon A) librn County Law Libry h1400 N San Jose av
 " Jimmie E (wid T B) h1419 S San Joaquin
 " Johann clk Westn Auto Supp Co r334 E 9th
 " John A (Dolores) jan Federal Outfitting Co h237 W Sonora
 " John H (Josephine) jan Stockton College of Commerce h1826 W Flora
 " Kath (wid Solomon) r530 N Sierra Nevada
 " Laurie nurse County Hosp
 " Leonard C (Angeline) formn Stockton Iron Wks h1752 Marshall av
 " Mary J (wid Jos) h1923 S Hunter
 " Max J (Lillian) h2440 E Church
 " Maxine M clk PG&ECo r1321 College dr
 " Robt H (Jewell A) pntr h139 W 8th
 " Robt J (Ella A) electn h1321 College dr
 " Robt V clk C W Thomas r3010 N San Joaquin
 " Susan A (wid W E) h732 N Sierra Nevada
 " Victor H (Nellie) slsmn h1705 Stanford av
 " Walter J inspr in chg U S Dept Agrl r343 E Fremont
 Steyer Ray B (Hope) inspr San Joaquin Local Health Dist r Lodi
 Stice Mary (wid J L) h520 N American
 " Richd K (Beatrice) auto mech Highway Comm h800 N Pershing
 Stier Clara A tchr Lafayette Sch h23 E Park
 " Royce V (Frances) chf clk Cal Water Service Co h2096 E Myrtle av
 Stiff Fred (Lena) lab h1129 S Lincoln
 " Mary Indywkr City Lndy r1129 S Lincoln
 Stiles Gordon A dental techn A W Carlsberg r219 Hiawatha av
 " Raymond J (Betty) clk SPCo h2402 Mt Diablo av
 " Wm S (Mabel) slsmn Bigger & Inman h219 Hiawatha av
 Stillman Benj J (Gertrude) clk Samuel's Smoke House h745 W Park
 Stillwell Anna C (wid Virgil) h2210 N California
 " Carrie r2210 N California
 " Claude jan r2210 N California
 Stine Harry A (Ida) agt Metro Life Ins Co h430 W Vine
 " Ida Mrs sec First Baptist Ch r430 W Vine
 Stiner Geo W (Eliz) whsemn h23 W 6th
 Stinson Charley O bkpr Bell Sibbald Co r931 N California
 " Lillie D (wid C B) h931 N California

Stirnaman Clyde chauf Highway Comm r rt 4 bx 560 Harold av
 Stites Silas E (Margt L) elec eng Fibre-board Products h345 E Mendocino
 Stith Levin S (Jennie B) wharf atdt AOCo h25 W Willow
 " Ruth sten Stockton Guaranty Title Co r511 W Walnut
 " Shirley S (Ruth) gas 500 N Wilson way h511 W Walnut
 Stitt Philemon H (Clara H) real est 343 E Weber av h457 S Tuxedo av
 " Philip A (Wanda) slsmn P H Stitt h 611 S Regent
 " Wm H slsmn P H Stitt r519 S San Joaquin
 Stobaugh Apartments 841 N Center
 " Forrest H (Marie) cash Yolland Ice & Fuel Co h841 N Center
 Stober Harry A (Grace C) h33 E Castle
 Stobie Wm r1440 E Lindsay
 Stochmo Jos lab r51 Moss av
 Stockdale Leonard A (Mary) lab City Park Dept h1115 E Channel
 " Merle G (Agnes) slsmn J C Penney Co h1142 N Sierra Nevada
 Stocker Edw formn Aurora Wldg Wks r rt 1 bx 473
 Stocking Blanche labty techn J W Barnes r1536 N Hunter
STOCKTON ABSTRACT & TITLE CO
 (Affiliated with California Pacific Title & Trust Co) C J Hironymous Mgr, 22 S San Joaquin, Tel 886
 " Acceptance Corp E C Erickson mgr auto loans 123 S Sutter
 " Apartment House Assn L A Grade sec 22 N San Joaquin R 408
STOCKTON ARMATURE & MOTOR WORKS (Wm H Crow) Specializing in Armature Rewinding, 311 N Ophir, Tel 1368
 " Athletic Club 110 N Hunter
 " Auto Loan Co E R Dabbert mgr 534 N El Dorado
STOCKTON AUTO WRECKING & SUPPLY HOUSE, P C Funk Mgr, Dealers in Auto Parts, Tires and Accessories, Good Used Cars, 420 and 421-427 S Center, Tels 4210 and 4211
 " Auto & Carriage Trimming Co (F W Hoessel) 632 E Market
 " Bait Co (K Hironakak) 116 E Lafayette
 " Bakery (Theo and Arth Paul) 325 S San Joaquin
 " Barber Shop (Simeon Sawit) 239 S El Dorado
 " Bargain Spot Lazar Gartner mgr genl mdse 5 E Main
STOCKTON BEARINGS & PARTS CO (W J Immel) 248 N Hunter, Tel 2717
 " Bicycle Supply (A L Bacigalupi) 902 E Market

When in
San Francisco
Stop At

**HOTEL
RAMONA**

174

Ellis St.

Near Powell

San Francisco

QUIET

REFINED

HARMONIOUS

RATES

1 Person.....\$2.50
 2 Persons.... 3.00
 Twin Beds.. 3.50

Every Room
with
Private Bath



"YOUR CREDIT IS GOOD"

PESCE & CO.

"CREDIT JEWELERS"

432 E. MAIN ST.
STOCKTON

14 W. PINE ST.
LODI

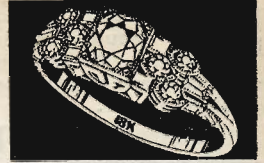

322

(1931) R. L. POLK & CO'S



"More Goods are Bought and Sold Through the Classified Business Lists of the Directory Than Any Other Medium On Earth"



STOCKTON BLUE PRINT CO (H G Eybs and E E Lusy) Blue, Brown and Ozalid Prints, Photostat Copies, Negatives and Maps, 310 Exchange Bldg, 142 N California, Tel 1441

- " Book Bindery (Alf Hess) 31 S Sutter R 18
- " Box Co C A Webster pres A S Baysinger sec 1800 Marshall av and 430 N Aurora
- " Brake Shop (G G Wright) 240 N Hunter
- " Brick & Tile Co Yolland Ice & Fuel Co agts 245 N El Dorado
- " Bronze & Brass Foundry (S G Mix) 559 E Harding way
- " Camp No 7282 MWofA 540 E Market
- " Camp Royal Neighbors 540 E Market
- " Chamber of Commerce A Merton Robertson sec-mgr 337-341 E Weber av
- " Chapter No 373 OES 340 E Market
- " Chemical Co (G W Thomas) 1304 E Hazelton av
- " Circle No 130 Companions of the Forest 540 E Market
- " City Auto Camp (C K Clary) 1022 S Wilson way

STOCKTON CITY GOVERNMENT—
(All offices City Hall unless otherwise noted)

- City Hall—425 N El Dorado between E Lindsay and E Fremont
- Mayor—J C Tremain
- Manager—W B Hogan
- Council—J C Tremain Mayor, R J Wheeler, G A Grider, John Pengelly, J A Allen, J C Franke, E S Van Pelt, M F Richards, Geo Schwall
- Assessor—J P Campbell
- Attorney—J L Johnson
- Auditor—John P Campbell
- Board of Education—A S Williams sec, Washington School Bldg N San Joaquin se cor E Lindsay
- Building Inspector—W A Curtis
- Clerk—Bessie L Trahern
- Corporation Yard—W Washington S Edison and S Harrison
- Department of Elections Registration Office—Steph A Carter in chg 237 E Weber av
- East Bay Municipal Utility District—E E Mills (Oakland) div eng Los Angeles av and Main
- Electrical Inspector—Geo Schwall
- Emergency Hospital—L R Johnson phys in chg 220 N San Joaquin
- Engineer—Lyle Payton
- Fire Department—M D Murphy chief
- Central Fire Alarm Station 90 W Fremont
- Eng Co No 1—26 S Hunter
- Eng Co No 2—28 S Hunter
- Eng Co No 3—19 N Pilgrim
- Eng Co No 4—23 E Rose
- Eng Co No 5—1127 S California
- Eng Co No 6—525 S Aurora
- Eng Co No 7—238 W Main

STOCKTON CITY GOVERNMENT

- Eng Co No 8—2062 E Sonora
- Truck Co No 1—28 S Hunter
- Truck Co No 2—28 S Hunter
- Free Public Library—Ida E Condit librarian 205 E Market
- Harbormaster—D J Matthews' 215 W Weber av
- Jail—301 E Channel
- Landscape Architect—V G Anderson
- License Collector—C J Rimington
- Plumbing Inspector—G W Genuit
- Police Court—Cecil S Johnson judge
- Police Dept—Jas C Dewey chief
- Poundmaster—L V Mannelin, W Taylor nr S Lincoln
- Purchasing Agent—Van L Shaljian
- Recreation Dept—B E Swenson supt
- Superintendent of Streets—A H Chevessich
- Treasurer—M E Page
- Wharf—215 W Weber av

Board of Education

- J R Humphries, Mrs Edyth McLeod, Mrs A S Schneider, H C Petersen, Danl Beatie, A S Williams sec Bd of Ed and supt of schools, May Baker asst sec Bd of Ed office Washington School
- Dept of Attendance—517 E Market, Alma Pool dir, J A Workings attendance officer
- Dept of Domestic Science—Harriet M Keating supvr
- Dept of Drawing and Primary Manual Arts—729 N Center, H B Green supvr, Martha Chess asst
- Dept of Industrial Arts—High School, F R Love supvr
- Dept of Music—Washington School, H B Green supvr
- Dept of Physical Education—Washington School, Alice McCaughrey supvr
- Special Crippled Children's Class—Eliz H Foster
- Corrective Speech Class—Margt Meredith
- Miscellaneous—A W Keitle mechanic and L E Larson expressman
- Stockton City Laundry Inc Mrs Anna Sellman pres Mrs G S Coates sec-treas 22 N Grant and 3041 Pacific av
- STOCKTON CITY AND SAN JOAQUIN COUNTY DIRECTORY, R L Polk & Co of California Publishers, 604 Mission, San Francisco, Tel Garfield 5431**
- " Clearing House Assn L M Westphal sec 22 N San Joaquin R 226
- " Coffee Club Ernest Fox mgr 15 N Center
- STOCKTON COLLEGE OF COMMERCE (J R Humphreys) 115 N Sutter, Tel 943**
- " Commandery KT 340 E Market
- STOCKTON COMMUNITY CHEST, Mrs H M Greer Office Sec, 339 E Weber Av, Tel 749**

WHO SELLS IT?

IS ANSWERED BY THE CLASSIFIED
BUSINESS LISTS IN THIS DIRECTORY

STOCKTON CITY DIRECTORY (1931)

323

STOCKTON

"Coney Island Restaurant (Nich Sperry) 34 S California

"Consistory LT 340 E Market

STOCKTON COOPERAGE CO (Frank Zichichi) Tanks and Barrels, Second Hand and New, One Gallon and Up, 641 N Wilson Way, Tel 5494

"Council No 5 Young Men's Institute 241 E Washington

STOCKTON DAILY INDEPENDENT (Stockton Independent Publishing Co) 517-19 E Market, Tel 55 (See left side lines and page 23)

STOCKTON DAILY RECORD, Irving Martin Pres-Genl Mgr, F A Eckstrom Sec-Treas, H J F Berkeley Bus Mgr, Publishers Stockton Daily Evening Record and The Daily Report, 530 E Market, Tel 685

STOCKTON DELIVERY CO (J P Spaenhover) 35 S Grant, Tel 2182 (See page 17)

"Development Assn Inc M F Milcovich v-pres-sec Fredk Levy treas real est 114 N San Joaquin

"Distributing Agency (Arnold Anderson) 1328 E Main

"Division Lodge No 820 (Brotherhood of Ry and S S Clerks etc) 31 N California

"Division No 567 ORC 313½ E Weber av

"Drive-Your-Self Co Leo Cochran mgr 435 E Market

STOCKTON DRUG CO (P H Dentoni, W L McGeorge) Prescription Drug-gists, 48 S California, Tel 1000

STOCKTON DRY GOODS CO (A B Cohn) E B Harvey Mgr, Dry Goods, Shoes, Furniture, Millinery and Beauty Parlor, 601 E Main ne cor American, Tel 5030

"Electric Railway Co car barns 3000 N California

"Fender Supply Co Ira McCabe 743 N Wilson way

"Filipino Community Center 109 E Lafayette

"Fire Brick Co E M Marshall supt S California nr E 9th

STOCKTON FREE PUBLIC LIBRARY, Ida E Condit Librarian, 205 E Market, Tel 1044, School Dept 21 S Hunter, Branches S San Joaquin cor E 8th and 2145 E Lafayette

"Garage J W Clark mgr 130 N Hunter

"Garden Club 838 W Elm

STOCKTON GOLF & COUNTRY CLUB, Clarence T Keister Sec, Grounds Country Club Blvd, Tel 936, Office 616 Bank of America Bldg, 343 E Main, Tel 5878

"Grove No 118 UAOD 114 S American

STOCKTON GUARANTY TITLE CO, Roy F Galt V-Pres-Mgr, Affiliated with Northern Counties Title Ins Co, 48 S San Joaquin, Tel 538

STOCKTON HAT WORKS (Philip Landmann) Men's and Women's Hats Cleaned and Blocked By the Oldest and Most Experienced Hatter in the City, 119 N San Joaquin, Tel 1755

"Hay & Grain Co M D Grubb pres-mgr 12 W Weber av

"Health Institute Wm Richli phys 919 N El Dorado

"High School 351 Vine

"Ice Cream Co O J Nall mgr 433 N California

"Ice Plant of Santa Fe Railway 1825 E Worth

"Ice & Fuel Co I F Stein pres F C Marks v-pres 33 S El Dorado 640 E Weber av and 202 W Scott's av

STOCKTON INDEPENDENT PUBLISHING CO, W A Fitzgerald Pres and Editor, Geo E McLeod Business Mgr, Publr's Stockton Daily Independent, 517-19 E Market, Tel 55 (See left side lines and page 23)

"Insurance Exchange P J Riordan sec 120 N San Joaquin

"Inukai Co (Kumakichi Kunimore Yoichi Agari) bags 16 E Weber av

STOCKTON IRON WORKS, J H Thompson Pres, Jas D Grant V-Pres-Mgr, T W Weeks Sec, John Grant Treas, N Harrison cor W Lindsay, Tel 1092

STOCKTON JUNK CO (Saml Tager, Geo Highiet) Dealers in Scrap Iron, Metals, Rubber and Sacks, 915 E Market, Tel 184

"Key Works (F S Carlson) 106 N California

"Labor Journal Bredsteen & Tosh publr's 632 E Main

STOCKTON LAND LOAN & BUILDING ASSOCIATION, C E Littlehale Sec-Mgr, S W Littlehale Asst Sec-Mgr, 36 S San Joaquin, Tel 2282

STOCKTON LEGIONNAIRE THE (Semi-Monthly) The Printwell Press (Albert A Baker Legionnaire) Publishers, 334 E Channel, Tel 2830

"Lodge No 11 IOOF Harry B Beatie sec 24 S Hunter

"Lodge No 108 (Fraternal Brotherhood) 528 N Stanislaus

"Lodge No 391 (L.OofM) 540 E Market

"Lodge No 498 (Masonic) 340 E Market

"Lodge of Perfection No 12 (Masonic) 340 E Market

"Lumber Co C G Bird mgr 347 S Commerce

STOCKTON MALT CO (H L White) Malt Syrups and Bottlers' Supplies, Agency Peerless Yeast, 535 E Weber Av, Tel 5095

STOCKTON MERCHANTS ASSOCIATION, J J Power Sec-Mgr, 314 E Main, Tel 608

STOCKTON MILK CO (Division of Golden State Co Ltd) Geo Ledger Mgr, Milk, Cream, Buttermilk and Butter, 640 N Union, Tel 2527

Be it Kalamazoo or Baraboo, information arrangement is uniform. Sixteen gauge wire is identically the same size in Boston or Bellingham, railroad tracks are the same width in Connecticut and California; shoe sizes are standard whether made in Brockton or Stockton, and so on, ad infinitum.

YOUR CITY DIRECTORY IS STANDARDIZED

THOMPSON-HOFF INSURANCE AGENCY

GENERAL INSURANCE

NEW ENGLAND MUTUAL LIFE INSURANCE CO.

SUTTER BLDG., 232 N. SUTTER TELEPHONE 6156 STOCKTON, CALIF.

324

(1931) R. L. POLK & CO'S

NOTICE TO ATTORNEYS

Our research department will make a State search and furnish an affidavit, recognized and accepted by the Courts of California, on missing defendants, etc.

R. L. POLK & CO., Publishers
408 F. W. Braun Bldg., 1240 S. Main St., Los Angeles, Calif.

STOCKTON

- " Mill & Wrecking Co (W E French) 525 W Fremont
- " Monumental Co (S W Burroughs H W Moore) 1505 N California
- " Morris Plan Co The E B Fuld v-pres-mgr loans 10 N California
- " Mortuary Co (G A Sanguinetti J A Rogers L J Giovannoni) 202-208 S California
- " Municipal Baths 2301 S San Joaquin
- " Municipal Golf Course Sharps la s of Fair Grounds
- " -Murphy's Freight Line (J W and R H Beanland) 35 S Grant
- " Musicians Assn No 189 313½ E Weber av
- " National Farm Loan Assn E G Vollmann sec-treas 112 S American

STOCKTON PAINT CO, E H Wolf Pres and Mgr, Paint Manufacturers, Wall Paper Jobbers, 319 E Weber Av, Tel 6023

- " Paint Co Factory R A Botts supt 400 W Market
- " Parlor No 7 NSGW R D Dorcey sec 341 E Main
- " Photo Engraving Co J H Paslick pres C V Mulholland v-pres W H Smith sec W M Rommel treas 326 E Weber av

STOCKTON PIPE WORKS (I P Davidson) Centrifugal Pumps, Pipe, Electric Motors and Pressure Systems, 704-08 E Park, Tel 909 (See page 23)

STOCKTON POULTRY & EGG EXCHANGE, C L Goldberg Mgr, Poultry, Eggs and Poultry Feeds and Supplies, 210-212 N Wilson Way, Tel 1139

STOCKTON PRINTING CO (W R Ruggles Jr, C S Golding) Commercial Printing, Engraving, Art-Point Embossing, 28 S California, Tel 1916

STOCKTON PROPERTIES CO, F J Dietrich Jr Sec, 26 S San Joaquin, Tel 577

- " Radiator & Fender Works (Emil Herman) 713 N El Dorado
- " Realty Board C M Robbins pres Pauline C White sec 22 N San Joaquin R 417
- " Rental Bureau A L Branch mgr 330 N California
- " Rescue Mission C W Everett supt 246 S San Joaquin
- " Review No 28 Woman's Benefit Assn 31 N California
- " Roofing Co C A Lease mgr 736 N Hunter

STOCKTON RUBBER STAMP FACTORY (W T O'Brien) Rubber Stamps and Stencils, 215 E Weber Av, Tel 1738

- " Rug Works (O A Christopherson) 1345 S Center
- " Rural Cemetery N C Strong supt Cemetery la off E Harding way

STOCKTON

- " Rural Cemetery Assn Francis Cutting sec office 121 N San Joaquin
- " -San Francisco Express Co C P Stanbrough mgr 35 E Channel Tel 923

STOCKTON SAVINGS & LOAN BANK, E L Wilhoit Pres, Thomas E Connolly V-Pres, C G Grunsky V-Pres and Trust Officer, R L Eberhardt V-Pres and Cashier, 301 E Main, Tel 3

STOCKTON SAW WORKS (T M Cantele) General Saw Repairing and Grinding Shop, Narrow Band Saws Brazed, Set and Filed, Circular Saws Gummed, Swaged and Filed, 440 S Sutter, Tel 2677

- " Seed Co (C H and G D Paddock) 36 S California

STOCKTON SHEET METAL WORKS (L J Salsig, John Wager) 37 N American, Tel 354 (See page 25)

- " Show Case Factory & Planing Mill (R P Rebs) 527 S Wilson way
- " Spring Works (N H Christensen) 326 S California
- " State Hospital for the Insane Margt H Smyth medical supt 1200 N California
- " Store Fixture Co (T W Wescoat Albt Nelson) 140 N California
- " Tamale Factory (Jos Monte) 32 S California
- " Temple No 29 Pythian Sisters 540 E Market
- " Tent No 55 KOTM 114 S American

STOCKTON TERMINAL AND EASTERN RAILROAD, F J Dietrich V-Pres and Mgr, 26 S San Joaquin, Tel 577, Depot N Union cor Roosevelt Av, H W Stoutenborough Traffic Mgr, F E Odell Supt, Tel 1020, Round House, Weber Av and B St

- " Termite Control (O J Odum L G Graham) 1201 E Miner av
- " STOCKTON TILE CO (C F Rich) Contractors and Dealers, Wall and Floor Tile, Tile Mantels and Marble, 523 E Channel, Tel 1263
- " Times (Japanese) Shoichi Komuro editor 48 W Washington

STOCKTON TRANSFER CO, Wm H Henry Pres, Edw E Fay V-Pres, Mrs Mary T Fay Sec-Treas, Storage, Drayage and Packing, 704 E Market, Tel 163

- " Transportation Co (H E Hansen E M Gormsen) 11 S San Joaquin R 402
- " Typewriter Co (L P Monaghan) 436 E Market
- " Warehouse Co W E Dunaway formn Tuleberg Levee bet N Harrison and N Edison
- " Water Carnival & Regatta Assn A M Robertson sec 339 E Weber av
- " Wharf & Warehouse Co (Stockton Hay & Grain Co) 12 W Weber av
- " Window Cleaning Co John Prioli mgr 45 S Sutter

RETAIL COLLECTION SERVICE

COLLECTIONS — ATTACHMENTS — REPORTS — REPLEVINS

360 Wilhoit Bldg.

Tel. 9686

Stockton, California

STOCKTON CITY DIRECTORY (1931)

325

Stockwell Amelia I (wid W W) h1019 N Hunter

" Norman L (Olive L) auto electn 302 S San Joaquin h325 Mendocino av

Stoetzer Edw W (Lillian) gro 501 E Jefferson h1042 S California

" Otto E (Eliz A) slsmn H L Weaver h505 W Vine

Stoeven Chester W (Leah M) slsmn h 1453 W Elm

" Lawrence R (Hazel) bkpr h680 Lexington av

" Wm R (Alvina J) eng h319 S Ophir Stofor Cynthia (wid Wm) h228 Della

Stogsdill John R (Mary E) lab City Eng Dept h420 E Walnut

Stoker E King r1438 E Washington

" Frank L (Helen) dep sheriff h524 E Miner av

" Helen Mrs sten Jones & Carpenter r 524 E Miner av

" Ira H coremkr Augustine Brass Casting Co h1132 E Jackson

" Roy E lab City Park Dept r421 N Hunter

Stokes Ernest R (Blanche M) bldg contr 933 S Sierra Nevada

Stolberg Harold G clk Knud Stolberg r 1440 S American

" Knud (Karen) billiards 33 N Hunter h1440 S American

" Mabel sten Worth Apparel Co r1440 S American

Stolp Duane V (Amanda) dist mgr Foster and Kleiser Co h609 W Walnut

Stoltmann Frank (Josephine) rancher h 2091 Linden rd

Stoltz Robt C formn Stockton Fire Brick Co r Country Club blvd rt 2 bx 195

Stolz Aug (Christine) carp h1771 S Commerce

Stomatos Thos restrwkr r322 E Market Stone Albt F (Mary) h367 South A

" Alice Mrs men's furngs 342 S American r601 E Sonora

" Alonzo W (Irene S) h1620 W Walnut

" Arth W (Grace) slsmn h1203 Pinchot

" Carl E (Olive) gas sta 1445 N San Joaquin h935 N Harrison

" Carl W cannerywkr r736 E 6th

" Chas H (Helen) mech Dodge Brothers h2009 E Marsh

" Chas M (Alice) h601 E Sonora

" Chas M jr lab r601 E Sonora

" Danl J tchr r165 E Cleveland

" Ellen (wid E A) r2156 E Lafayette

" Geo P bkpr Turner Hdw & Impl Co r19 N American

" Grace Mrs C S pract 1203 Pinchot

" Helen indywkr Improved Lndy r1209 E Marsh

" Jas M (Nola) clk h521 N Van Buren

" Jessie A Mrs fancy flowers 1543 Lucerne av

" John A surv r165 E Cleveland

" John D (Leona M) mach h1930 S California

" Louis H (Stone & Young) r Oakland

STONE

" Mabel M cash John Breuner Co r736 E 6th

" Magnus A r609 E Sonora

" Marshall sta opr W G Clark r521 N Van Buren

" P W atdt Stockton State Hosp

" Ralph T (Laura L) cond h165 E Cleveland

" Richd L (Rosie) jan h821 S Stanislaus

" Robt F r105 Ramona av

" Tulah A (wid J W) h736 E 6th

" Wilbur E (Jessie A) carp h1543 Lucerne av

" Wm F (Nan A) eng h105 Ramona av

" & Young (Louis S Stone Chas H Young) archts 343 E Main R 221

Stoneberger Chas A (Nora) jan Monroe Sch h1549 S American

Stonaker Louis prsr Hess-DeLuxe Dyeing & Cng Wks r1240 N Hunter

Stoops Blanche mgr Selma Apts h212 N California

Storer Margt Mrs h230 E Park

Storey Eva M Mrs slswm IXL Clo Co r930 N Center

Storie Philip (Lillie M) (Storie-Piccardo) h1605 N Commerce

" -Piccardo (Philip Storie Frank Piccardo) produce 8 E Weber av

Storm Alex R (Eleanor) printer 133 N Hunter h530 W Acacia

" Arth E (Georgia L) acct Stockton Independent h620 S Central av

" Dorothy F r530 W Acacia

Stormer Clarence woodsmn r738 S Van Buren

Stormes Constance A r1151 N Pilgrim

" Horace A (Marian) auto repr 845 N Wilson way h1151 N Pilgrim

" Marian A Mrs opr PT&TCo r1151 N Pilgrim

Storrs Ray M (Violet L) gro 220 W Harding way h220 W Walnut

Stose Bryan tchr r102 Sanson av

Stotz Geo E lab r41 S El Dorado

Stout Carl D ptrnmkr Monarch Fndry r Clark Hotel

" Francis M (Margt E) clk O B Thomas h40 E Arcade

" Geo auto pnt 532 S California r536 do

" Geo A (Margt) r135 South A

" Geo W (Grace A) coal 1856 E Main h135 South A

" Mabel Mrs atdt Stockton State Hosp h221 E Willow

Stoutenborough Harold W (Margt) h930 N Commerce

Stovall Seth G (Ann) slsmn h305 E Fremont

Stoven Wm R eng Union Ice Co r319 S Ophir

Stover John W formn Market Transfer r Manteca

" Saml D (Ruth) collr Daily Record r rt 4 bx 40b

A Call Was Left For You
 Whose Telephone Number Is It?
 The Answer is in the Numerical Telephone Guide
 of This Directory

SAN JOAQUIN DETECTIVE BUREAU

J. T. McKINDSEY, Manager

LICENSED AND BONDED

Correspondents in All Principal Cities

SMITH & LANG BLDG., 314½ E. MAIN

PHONE 2168

STOCKTON, CALIF.

326

(1931) R. L. POLK & CO'S

Deal only with well-known publishers when giving orders for Directory Advertising.
READ ALL ORDERS CAREFULLY BEFORE SIGNING.
PAY NO MONEY IN ADVANCE. All well-known publishers instruct their men to collect nothing prior to publication.

CAUTION!

R. L. POLK & COMPANY, Publishers

- Stowe Chas A slsmn Farmers Mut Protective Fire Ins Co h1123 N Sutter
- " DeWitt C (Florence M) ditch contr 620 E Charter way
- " Dorothy R bkpr r1123 N Sutter
- " Elise G r1123 N Sutter
- " Elsie B Mrs h807 N El Dorado
- " Ralph L (Eliz G) metermn h1030 W Rose
- Stowell Adelbert W (Alida) dept mgr Turner Hdw & Impl Co h905 N Stockton
- " Bertha F clk Glaser Bros-Judell Co r 1322 E Lindsay
- " Eliz E (wid John) r905 N Stockton
- " Floyd C (Mabel J) (Ware Sign Co) h21 W Poplar
- " Matilda Mrs Indywkr City Lndy r1322 E Lindsay
- " Paul F printer Gaylord Bros r1322 E Lindsay
- " Seth M (Matilda) h1322 E Lindsay
- Strada M mech Calif Cedar Prod Co r 624 S Wilson way
- Strahorn Dale G musician h1031 San Juan av
- " Francis car h730 W Oak
- " Jos F (Bertha E) carp h1031 San Juan av
- " Robt L electn r39 S California
- Strain Karl S (May) autowkr A Migliori h259 Hiawatha av
- " Sylvester K auto pntr r259 Hiawatha av
- Strait Elva Y r1824 Allston way
- " Emma (wid S Y) h1824 Allston way
- Strand Eben (Fannie) br mgr Boston Lunch h619 N Madison
- " Eldrid bkpr Stockton-San Francisco Express Co r Escalon
- " Elmer E (Grace) mapper PG&ECo h 121 S Sutter
- Strandberg Benj boxmkr Stockton Box Co r336 S Sutter
- Strang Carl (Ethel) electn h1018 S Aurora
- " Harry E miller Sperry-Drake Grain & Milling Co r rt 2 bx 282h
- Strange Ethel J Mrs nurse San Joaquin Local Health Dist r Lodi
- Strangio Anthony A (Marina C) fruit shipper h844 W Elm
- " Arth A fruit shipper r844 W Elm
- " Benj (Frances) fruit buyer h115 W Alpine av
- " Cecelia M r844 W Elm
- " Humbert F (Tina M) fruit shipper h 1836 Lomita av
- " John A (Erma R) musician h125 Sonoma av
- " Thos G (Claire E) h710 N Van Buren
- Strasser Sophie (wid Fred) h2045 Marsh
- Stratton Loyal mach White Sewing Mach Co r1111 W Flora
- Straub Wm A (Anna) meter mech h215 E Fremont
- Strayer Chas O (Linnie L) h50 Adelbert av
- Street Anna Mrs clk Central Bazaar r 1923 S Hunter
- " Benj B (Margt L) gas sta 302 W Harding way h315 W Willow
- " Wallace H inspr County Agril Commr r Lodi
- Streeter Sylvester G (Ethel F) pharm Gleason's Wilson Way Pharmacy h57 E Geary
- Streit Fredk baker Lincoln Bakery
- Streller Fred F (Lorna) electn h546 S Roosevelt
- Strellino A lab City Eng Dept r628 S Wilson way
- Stretch Wm F (Eunice H) autos 130-138 N American r Manteca
- Stribley J Kenneth (Elaine) carp Stephens Bros h2080 E Washington
- " Park Marsh Locust to So B
- " Thos E (Frances) blksmth T R Stribley h2063 E Washington
- " Thos R (Lucy) blksmth 26 Cross h 2075 E Washington
- Strickland Alberta bkpr Stuart Bros h 1118 N Center
- Strieb Chas W music tchr 845 E Lindsay
- Strike Hannah (wid Wm H) h140 W Maple
- " Harold F (Mayme C) police SPD h 519 W Walnut
- " Helen r109 E Jackson
- " Mabel (wid Herbt) tel opr r109 E Jackson
- Stringfellow Kenneth H (Barbara) prsmn Fibreboard Products h1033 W Flora
- " Madonna B slswm r1123 E Market
- " S Arth (Annie C) slsmn h1123 E Market
- Striplin Elmer H (Iona L) boat bldr Stephens Bros h1019 W Flora
- " Ernest M (Helen) chauf h521 E Washington
- " Mary Mrs h534 E Worth
- Strohmeier Helen F (wid J G) h45 W Willow
- Strom Chas lab r248 W Main
- " John (Agnetta) h1146 W Vine
- Strong Allen r1227 N Commerce
- " Bena (wid T A) h305 E Poplar
- " Bernice clk Stockton Sav & Loan Bank r1040 S San Joaquin
- " Faith r1227 N Commerce
- " Jean r1040 S San Joaquin
- " Lorraine W (wid W A) sten Gumpert & Mazzera h628 E Church
- " Marjorie H nurse 467 Olive av
- " Nathan C (Etta V) supt Stockton Rural Cemetery h1040 S San Joaquin
- " Percy M (Eunice) slsmn h1227 N Commerce
- " Richd F h2406 E Lindsay
- " Robt gas sta 848 N Wilson way
- " Robt A (Eliz) electn C J Franks h 1034 S Sutter
- " Saml F (Nellie) h2557 E Weber av
- " Wesley A slsmn Zellerbach Paper Co r305 E Poplar



Your City Directory—The Binnacle of Business

The seas of industry, while uncharted in many respects, are very definitely indicated in the modern "log" of business—the City Directory.

STOCKTON CITY DIRECTORY (1931)

327

Strother John R lab AT&SFry r319 E Jackson
 " Maggie J (wid H J) h319 E Jackson
 Strothers J C whsemn UOCO
 Stroud Elsie O Mrs h2153 E Sonora
 " Hermina C (wid F W) h215 E Vine
 " Rose S Mrs h1858 Mt Diablo av
 Stroup Laura F Mrs h1002 N Harrison
 " Thos U dep County Clk h119 W Magnolia
 Strout Elmer E (Hattie A) h620 S Pilgrim
 " Ira E (Annie M) auto mech Stockton Delivery Co h1610 E Milton
 Struck Raymond mech A D Ray r904 E Main
 Struckman Walter E (Margt E) slsmn h325 E Hampton
 Struthers Ori A (Esther) slsmn Remington Rand Bus Serv h442 N Sutter
 Strutzman Thos addt Stockton State Hosp
 Stuart Albt pntr r18 S Center
 " Arth L state police r Ripon
 " Bros (W A, C A and E A) gro 748 N Madison
 " Chas A (Florentine T) (Stuart Bros) h513 E Wyandotte
 " Ernest A (Agnes K) (Stuart Bros) h1421 W Harding way
 " Ernest F (Gwendolyn) police SPD h1524 W Willow
 " Florentine T Mrs slswm Chas Haas & Sons r513 E Wyandotte
 " Jas A slsmn Walworth Cal Co r2102 N California
 " Jos F (Jennie E) pres Ripon Nursery & Improvement Co h1201 W Flora
 " Julia E Mrs drsmkr 125 E Ellis
 " Raymond S treas Ripon Nursery & Improvement Co r French Camp
 " Richd (Julia E) dept mgr Poultry Producers of Cent Calif h125 E Ellis
 " Sarah M (wid C F) h2102 N California
 " Thos H (Ida E) clk Stuart Bros h515 E Wyandotte
 " Wesley M sec Ripon Nursery & Improvement Co r French Camp
 " Wm A (Stuart Bros) r2102 N California
STUCKENBRUCK J W, County Supervisor 4th District, r Acampo Rt 1
 Stucker Alta (wid Otto) h1658 S Grant
 Stuckey Martha (wid C N) h708 E Miner av
 Studebaker Jas E (Marion E) dairyhd h526 E Channel
 Studer Nich r39 S California
 Studwell David lab h526 N California
 Stull Andw J (Clara E) lab h2552 E Washington
 " Jos P (Mattie) farmer h749 E Church
 Starcke Eva (wid Herman) h727 N Sutter
 " Fannye R r727 N Sutter
 Sturla Fred J (Frieda) slsmn L E Renney h424 E Acacia
 Stuter Selma Mrs r805 S Regent

Stutsman Geo E (Josie) wldr h534 S Grant
 Stutter Harry (Pauline) carp h126c E Vine
 Stutz Jerome H (Ina) slsmn h2412 Allston way
 Styles Oda C (Evelyn) saw filer h1151 W Willow
STYLETEX THE (Albert Oderbolz) Ladies' Ready to Wear, "Exclusive But Not Expensive," 525 E Main, Tel 1924
 Suarez John (Antonia) ranchwkr h1813 E Washington
 " Tailoring Co (T S Suarez) 246 S El Dorado
 " Teofilo S (Suarez Tailoring Co) h246 S El Dorado
SUBWAY CLEANERS, Geo W Donohue Prop, 423 E Miner Av, Tel 6839 (See page 16)
 Sudmeyer H D motorcycles 748 E Market
 Sudow Washiro (Setsu) clk h125 E Sonora
 Sue Sing Lung Co Mar Sam mgr genl mdse 123 E Washington
 Suey Sing Chamber of Labor & Commerce 137½ E Washington
 " Toy (Quong Chow Hotel) h223 S Hunter
 Sueyasu Geo (Asao) field supt Empire Nav Co h25 W Jefferson
 Suffren John D (Theresa L) electn Auto Electric Co h1825 W Willow
 Sugg Poly wtchmn Hotel McKinley r25 S El Dorado
 Suguitan Felipe r112 W Washington
 Suiter C Burke clk Wright Lmbr Co h626 E Miner
 Sullivan Cornelius M (Emma) form PT&TCO h130 E Clay
 " Francis h707 N San Joaquin
 " Fred lab h425 Scott's av
 " Jeremiah bridge bldr r237 E Oak
 " John lab r210 S California
 " John M (Isabel C) meat ctr Safeway Stores h227 E Oak
 " Jos lab r429 E Hazelton av
 " Jos H (Sadie) chauf h208 S American
 " Margt M ins 41 N Center r Lockeford
 " Martin M (Emma) pntr h727 E Channel
 " Mary (wid Fredk) r418 N California
 " Michl (Esther) sheepshearer h129 S Wilson way
 " Patk r624 S Lincoln
 " Rose E Mrs mgr California Apts h316 N California
 " Thos porter Hotel St Leo r39 N California
 " Thos E plstr r927 S Commerce
 " Thos J swchmn h2228 S California
 Sulmotis Gustavos (Athens Cafe) r428 E Sonora
 Sumabat Benj lab h342 E Lafayette
 Summerfield Herman L (Hazelle) mgr United Grocers h1132 W Harding way

EVERY STORE should appear in the Directory and the Directory should be

Besides its use to the storekeeper, it is a convenience the customer looks for. The store that offers an old Directory, or no Directory at all, fails to show its patrons a courtesy they will find elsewhere.

THE PRINTWELL PRESS

Printers of Good Printing

334 E. Channel Street

Stockton, Calif.

Telephone 2830

328

(1931) R. L. POLK & CO'S

A Call Was Left For You

**Whose Telephone Number Is It?
The Answer is in the Numerical Telephone Guide
of This Directory**

SUMMERS, See also Somers

- " Chas (Mary) cook h1722 E Sonora
- " Jas J boxmkr Stockton Box Co r1956 S California
- " Robt G mapper PG&ECO r1009 N El Dorado
- " Russell F (Muriel) baker h117 Waterloo rd

SUMMERVILLE, See also Somerville

- " Bess Mrs dept mgr Worth Apparel Co r234 S American
- " Geo h714 N Van Buren
- " Harold (Eliz) h234 S American
- " R with C M Menzies Inc r728 N San Joaquin
- " Sadie tchr El Dorado Sch r714 N Van Buren
- Sumner Chas W (Addie) carp h214 N Aurora
- " E T h548 N Sutter
- " Harold R (Lillie) carp h907 E Channel
- Sun Chong Indy 128 S Center h126 do
- " Life Assurance Co of Canada H O Yohner agt 343 E Main R 909
- " Ray Health Assn Teruji Endow mgr 923 S Hunter
- " Sun Lunch 243 S Hunter

SUNBEAM STUDIO THE (Joseph Brannon) Kodak Finishing, Films, Enlarging, Coloring, Framing, Your Dim or Faded Photo Made Lifelike in Pastel or Oil, 835 E Main, Tel 1963-J, Res Tel 7765-R

- Sunday Elmer L lab r1431½ S San Joaquin
- " Francis E (Mamie) electn Fibreboard Products h119 E Linden
- " Laura W Mrs h1431½ S San Joaquin
- " Lawrence L r1431½ S San Joaquin
- Sundberg John A (Aloisia) lab h2333 E Market
- Sundquist Fred r426 E Market
- Sung Sung poultry 240 S Center h309 S Commerce
- Sunnafrank Elda r140 E Wyandotte
- " Frank r140 E Wyandotte
- Sunnyside Body Works (Henry DeCarli) auto body bldrs 602 N Wilson way
- " Garage (C D Burgin) Waterloo rd rt 3 bx 5
- Sunrise Soda Works (Hitoshi Watanabe Shigama Yoshioka) 107 S Commerce
- Sunset Auto Camp J J Gardella mgr 1301 S Wilson way
- " Hotel (S Umeda) 23 W Main
- " Ice & Fuel Co (C P Parton) 1337 S California
- " Macaroni Factory (Frank and David Stagnaro) 430 S American
- " Rooms Mrs Gertrude Woods mgr 136 E Market
- " Service Station (E J Krost) 1445 E Charter way
- Super-Hex Radiator Mfg Works E F Smith jr mgr 1515 Linden rd

SUPERIOR COURT D M Young Judge Dept 1, C W Miller (Escalon) Judge Dept 2, Marion G Woodward Judge Dept 3, Court House

- " Rooms (Peter Schon) 127½ E Channel
- Suplick Edw W (Eddy Electric Co) h915 W Oak
- " Maude L Mrs r535 E Miner
- " Sylvester (Gertrude) (Atlas Glass & Mirror Works) h124 E Anderson
- Surplus Harold S lab r111 Moss av
- " Marion E lab Valley Ice Co r111 Moss av
- " Mary A (wid Marion) h427 Moss av
- " Sherman J (Phama C) formn Valley Ice Co h111 Moss av
- Surryhyne Calvia J clk Day & Night Drug Store r616 N Hunter
- Susana Susia Mrs beauty shop 1635 N California
- Suter Clarence F (Ella) brklyr h154 Blain av
- Sutherland Chester W (Media) brkmn h 1140 S San Joaquin
- " Geo W (Dollie) whsmn AT&SFRy h 1220 S Hunter
- " Harold H (Elisa) mech Wagner Meat Co h120 N American
- " Herb H cond Tidewater-Southern Ry Co r David av rt 4 bx 63k
- Sutill Angie slswm r647 W Market
- " John P (Angelina) lab h647 W Market
- " John P jr lab r647 W Market
- Sutliff Chester L A (Maude A) dep County Clk h55 E Geary
- Sutter Barth h1743 E Sonora
- " Building 234 N Sutter
- " Flats 541 S Sutter
- " Gustave h51 Moss av
- " Mary A (wid Ludwig) h1232 E Miner av
- " Ray lab r113 E Main
- Suttles Chas C Mae) eng h411 E Jackson
- " Eleanor A Mrs opr PT&TCo r1330 E Roosevelt
- " Everett S (Olla) mtrmn h545 McCloud av
- " Oliver G (Eleanor) slsmn Cal State Auto Assn h537 E Oak
- " Olla Indywkr Exclusive Lndy r545 McCloud av
- Sutton Ernest G Indywkr Golden West Lndy r712 E Miner av
- " Irvin C (Alta E) porter h425 Chestnut
- " Percy D r712 E Miner av
- " Thos L (Anne) phys 242 N Sutter R 709 h112 Euclid av
- " Winifred (wid Thos) maid h712 E Miner av
- Suzuki Geo (Flora) mgr Ten Shin Do h 123 S El Dorado
- Swain Doris B sten Dist Atty r rt 2 bx 275
- " Elma E sten P G Ahearn Co r rt 2 bx 275
- " Evan W (Carrie L) slsmn San Joaquin Tractor Co h1720 W Park av
- " Mary E (wid J A) h336 W Acacia

LAWRENCE MERCANTILE SERVICE

LAWRENCE R. CRAMER, Mgr.

COLLECTIONS AND ADJUSTMENTS EVERYWHERE BY BONDED COLLECTORS
214 First National Bank Bldg., 22 N. San Joaquin St. STOCKTON, CALIF.

STOCKTON CITY DIRECTORY (1931)

329

- Swan Ernest P (Vilma) slsmn Golden West Lndy h1432 E Pinchot
 " Esther maid 127 W Adams
 " Harold M musician r1432 Pinchot
 " Viri M musician r1432 Pinchot
 " W C Mrs asst cash F & W Grand-Silver Stores
 " Wm slsmn Fisher Auto Parts Co r French Camp
 Swang Henry (Hazel) carp h323 E Park
 Swann Dolly Mrs h19 S Stanislaus
 Swanson Eric r539 E Hawthorne
 " Lillie Mrs lndywrk r539 E Hawthorne
 " Olive M r941 Beatrice
 " Theresa (wid S A) h941 Beatrice
 " Violet clk r539 E Hawthorne
 Swanston Wm B (Lillie) (Paramount Super Service) h539 E Hawthorne
 Swartz Jas M lab r6 Cross
 Swedish Mission Covenant Church Rev H E Ek pastor 1401 N Commerce
 Sweem Alma L sten Nathan-Dohrmann Co r1660 S American
 " F lab City Park Dept r625 E 3d
 " Jas F (Mary) lab h1660 S American
 " Orel C (Isabelle) brkmm h1431 E Anderson
 " Otie H (Lois) atndt Standard Stations h1525 E Market
 Sween May Mrs h122 N Stanislaus
 Sweeney Jas T (Donna) dentist Stockton State Hosp h605 E Park
 " John (Clara E) repr Acme Auto Wrecking Co h151 Ramona av
 Sweet Edwin r625 Bristol av
 " Evander M jr (Blaxie S) genl agt Pac Mut Life Ins Co h625 Bristol av
 " Flora r446 N Tuxedo av
 " Hyme slsmn Acme Auto Wrecking Co r820 E Oak
 " Jos (Buella) slsmn Acme Auto Wrecking Co h1202 N Hunter
 " Margt tchr Lincoln Sch r625 Bristol av
 " Morris (Bessie) bags 130 E Channel h 820 E Oak
 " Nathan (Fannie) furn 111-119 S San Joaquin h446 N Tuxedo av
 " Sami (Bessie) firemn SFD h1028 S El Dorado
 " Sanford (Pearl) tchr High Sch h260 Fulton
 " Theo mach Taylor & Atwood r430 E Oak
 Sweetwine Lawrence C (Eula) h929 S San Joaquin
 Swenkofske Gustav H (Eliz) lab Fibre-board Products h818 N Harrison
 SWENSON BERT E (Stella S) Supt City Recreation Dept, h1140 W Acacia, Tel 7209
 Swick John r51 Moss av
 Swift Harry A (Evelyn) mgr Adams Florist h444 S Regent ct
 " Mervin (Wilma) pntr h1852 E Acacia
 " & Co W F Krause rep whol meats 346 S Sacramento
 Swindell Dean F (Lois A) slsmn h227 W Poplar
 Swinford Wm (Ella) slsmn h346 E Lindsay
 " Wm W (Matilda) lab h1932½ E Myrtle av
 Swinney Ernest G (Helen) clk Yost Bros h120 E Wyandotte
 Swinton Lydia L Rev pastor Pentecostal Mission h24 S Grant
 Swiss Italian Grill Florindo Petroni 120 S Center
 Switzer Hazel waiter r331 N Sutter
 Switzler Violet Mrs asst mgr Personal Finance Co r621 N Sutter
 Sykes Edith (wid Arth) h1511 N California
 " Kath r1511 N California
 " Nan R tchr El Dorado Sch r1511 N California
 Sylva John J (Pauline S) h412 E Cleveland
 Sylvan Sadie Mrs h421 S California
 Synoground Alma Mrs restr 1240 N El Dorado h835 E Oak
 Syndicate Barber Shop Wm Brecht mgr 127 E Weber av
 Szabo Chas H r214 W Vine
 " Francis B chauf Valley Floral Co r214 W Vine
 " Jos (Anna) lab h214 W Vine
 Tabacco Emma A bkpr Pioneer Trucking Co r1245 N Sierra Nevada
 " Mario M lab h1035 N Sierra Nevada
 " Morris C (Theresa) rancher h1245 N Sierra Nevada
 " Norma sten Capital Co r1035 N Sierra Nevada
 " Ruby sten County Auditor r1035 N Sierra Nevada
 " Stella r1035 N Sierra Nevada
 Taber Clurya J (Gwendolyn H) lab h425 E 4th
 " Development Co W A Atchison pres J E McGowan mgr mining 343 E Main R 928
 Taboada Jos (Marie) h124 W Elm
 " Marcellano driver Muzio Bakery
 Tabor Annette F opr PT&TCo h633 N Hunter
 Tabuchi G (Tame) h205 W Lafayette
 " Masatoro (Nasui) mgr N Sakuyama & Co h1308 S Monroe
 " Mitsuzo h134 W Worth
 Tacazon Isabelo lab r342 E Lafayette
 Tacha Alphonso r112 W Washington
 Tacto Dame lab r135 E Church
 Taddioli Clara (wid Jos) h1206 E Hazelton av
 Tadena Mariano lab r342 E Lafayette
 Tadlock Arlie (Sarah) signalmn h1015 S San Joaquin
 " Jack (Nellie R) carp h316 N California
 Tafel Henry J (Bertha) cannerywkr h412 N Aurora
 TAFT THE (Jose Larranaga, Basilio Aldunate) Men's Furnishings, Clothing, Shoes, Etc, 35-37 S Hunter, Tel 409

in SAN FRANCISCO!

It's the new

WILLIAM TAYLOR H
(AT CIVIC CENTER)