

THOMPSON-HOFF INSURANCE AGENCY

GENERAL INSURANCE

NEW ENGLAND MUTUAL LIFE INSURANCE CO.

SUTTER BLDG., 232 N. SUTTER TELEPHONE 6156 STOCKTON, CALIF.

292

(1931) R. L. POLK & CO'S

NOTICE TO ATTORNEYS

Our research department will make a State search and furnish an affidavit, recognized and accepted by the Courts of California, on missing defendants, etc.

R. L. POLK & CO., Publishers
408 F. W. Braun Bldg., 1240 S. Main St., Los Angeles, Calif.

RUSSELL

" Wm C (Maggie S) h219 Adelbert av
" Wm E (Russell Transfer Co) h927 S Stanislaus
Russill Lena V (wid C D) h829 W Flora
Russo Jos (Cath) barber 225 S Aurora h227 do
Rust Benj C (Myrtle) lab h1209 University av
" Derrick B (Frances O) cook Stockton State Hosp h133 W Magnolia
" L L slsmn r909 E Main
Ruth Edna J society editor Stockton Daily Record r1710 Berkeley av
" Herman A bkpr Commercial Elec Co r rt 4 bx 414
" John A clk Stockton Daily Record r1710 Berkeley av
" Marion F tchr r1710 Berkeley av
Rutherford Herbt B eng r426 E Market
" Neva Mrs r1811 S Sutter
" Newton (Mary F) (Nutter & Rutherford) h422 E Jefferson
" Rose L Mrs (Marinello Shops) h420 E Lindsay
Rutledge Harry E (Helen) dist traf supt PT&TCo h657 Bristol av
Ruvkun Fred (Annie) junk dlr h515 W Anderson
Ryan Gus slsmn h208 S American
" Jas furn rms 46 W Market
" John lab r46 W Main
" Leo (Anna) electn h1223 S San Joaquin
" Michl tailor r136 W Poplar
" Olive (wid J H) r744 N Pilgrim
" Thos lab r51 Moss av
" Wm J r614 S Lincoln
Ryckman Frank lab h310 E Miner av
Ryden Pearl adtd Stockton State Hosp r343 E Magnolia
Rydquist Ruby sten Sec Title Ins & Guar Co r1211 E Main
Ryland Gerard V (Elsie M) stove repr h2329 E Sonora
" Hawksbury R (Grace) collr Stockton Daily Record r rt 4 bx 40A
" Malva A (wid S V) h2328 E Sonora
" Septimus C (Hilma) h1761 School
S P R S I Council No 63 114 S American
Saathoff Edw F (Lillian) auto mech J E Meyer Motors r340 E Oak
Sabala Aripina cook hlpr Peter Guayardo
" Cruz (Andrea) lab h2423 E Worth
Sabath Adolph J produce 26 E Weber av r133 do
Sabatina Josepha Mrs h1601 S Stanislaus
" Leo A (Emma) auto repr 231 N Hunter h533 S Grant
Sabatowich Peter r41 S San Joaquin
Sacco Jos (Sacco Realty Co) r rt 4 bx 501
" Realty Co (Jos Sacco) 101 S San Joaquin
" Sylvester A chauf County High Dept r rt 4 box 501
Sacccone Benj C (Lavine) carp h1346 E Lindsay
" Geo W carp h1420 E Lindsay

SACCONE

" John C (Irene) bldg contr 1418 E Lindsay
" Leo M (Mary) carp h325 N Sierra Nevada
" Victor E (Ethel) bldg contr 136 W Maple
Sacramento Northern Railway J H Mettler genl agt 343 E Main R 811
Saddington Chas box mkr r806 E Church
" John W (Leona) clk Ry Exp Agcy h806 E Church
Saenz Camillo (Victoria P) lab h511 W Washington
Safeway Stores Inc 1505 E Acacia 348 E Charter way 2208 E Main 1902 Pacific av 233 and 716 E Weber av 201 S Wilson way and 946 N Yosemite av
Safferhill Ida R h1215 N San Joaquin
" Sylvan S (Regina) agt Penn Mut Life Ins Co h25 E Willow
Sagardia Marie L h508½ S San Joaquin
Sage Bernice r1829 N Hunter
" Isaac M (Georgia) h1746 S San Joaquin
" Russell L mldr r1746 S San Joaquin
Sagot Julian r112 W Washington
Sahagun Jesse S pharm Day & Night Drug Store r33 N Aurora
Saiki Y (Revere House) restr 27 N Center h25 do
Sainaghi Anthony L (Amy) mldr Monarch Foundry Co h1858 E Lafayette
" Chas hlpr Monarch Foundry Co r114 S Stanislaus
St Agnes College (Sisters of St Dominic) 638 N San Joaquin
St Aloysius Athletic Club 233½ E Washington
St Charles Apartments 633 N Hunter
St Clair Eug r409 E Channel
St Francis Hotel (Mrs Julia Battilana) 11 N El Dorado
St Gertrude's Catholic Church Rev E U Warren pastor Rev L J Krause asst pastor 1663 E Main
ST GOAR & CO, John Raggio Partner, Stuart Ross Mgr, C D Close Asst Mgr, Stock Brokers, 904-5-6 Bank of America Bldg, 343 E Main, Tel 780 (See front edge and page 15)
St James Hotel E Nitta mgr 11½ S El Dorado
St John Albt J (Mabel) h122 N Stanislaus
ST JOHN'S EPISCOPAL CHURCH, Rev Seth C Hawley Rector, 300 N El Dorado, cor E Miner av, Tel 951-J
St John's Guild Hall 115 E Miner av
ST JOSEPH'S HOME AND HOSPITAL (Sisters of St Dominic) 1740 N California, Tel 6200
St Leo Barber Shop (F P Tietjen) 42 N California
St Louis Cora J Mrs clk Stockton Dry Goods Co r640 E Main
St Mary's Catholic Church Rev W E McGough pastor 215 E Washington
St Mary's Guild 241 E Washington
St Mary's High School 1149 N Lincoln

RETAIL COLLECTION SERVICE

COLLECTIONS — ATTACHMENTS — REPORTS — REPLEVINS

360 Wilhoit Bldg.

Tel. 9686

Stockton, California

STOCKTON CITY DIRECTORY (1931)

293

ST PAUL FIRE & MARINE INSURANCE
CO Thompson-Hoff Ins Agency Agts,
Sutter Bldg, 232 N Sutter, Tel 6156

Sakaguchi Tatsuo Rev (Katsumi) pastor
Japanese Presbyterian Church h rear
111 W Lafayette

Sakai Geo H (Tokyo Rooms) h23 N
Center

" Hachiro (Mito) gro 12 E Washington
h128 S Commerce

Sakamoto K billiards 15 E Market

Sakiyama U & Co M Tabuchi mgr dry
gds 100 E Market

Sako Tora Mrs h1136 S Harrison

Sala Arth teller Bank of America r rt 4
box 474

" Josephine sten Dietrich & Leistner r rt
4 bx 474

" Lena (Napoli Hotel) h28 S Center

" Louis mech Fortune & Casenave r rt
4 bx 474

" Peter L (Blanche M) agt Equitable
Life Assur Soc h2130 N Commerce

Salago Maria r234 W Market

Salamero Francisco lab h522 E Sonora

Salazar C shoe shiner 140 S El Dorado

" Elvira dom 435 W Park

" Felicitas Mrs r1111 E Jackson

" Firmin lab r1111 E Jackson

" John (Ruby) lab h137 S Commerce

" Louis h1111 E Jackson

" Michl lab r1111 E Jackson

" Pedro (Ina) lab h1138 S Union

" Peter lab r 137 S Commerce

" Peter (Pilar) lab h516 W 8th

" Rosie r1111 E Jackson

Salbach Arth guard County Treas

" Cora (wid Fred) h422 E Rose

" Eva Mrs slswn h705 E Lindsay

" Otto L (May) blksmith 47 W Channel
h637 E Sonora

Salcedo Juan r427 E Hazelton

" Severo r 427 E Hazelton

Saldana Jose (Rose) farmer h814 S
Hunter

" Saml (Antoinette) h1731 E Scott's av

Sales Jas T supt County Highway Dept
r20 E Cleveland

Salfield Aug F (Ettienne) (Avenue Hard-
ware Co) h260 E Sonoma av

" Carl D slsmn r250 Mariposa av

" Libby A (wid Carl D) r250 Mariposa av

" Rose A (wid David) real est 250 Mari-
posa

Salisberg Wm H mech Bell's Garage
r rt 2 bx 206

Salgado Eug lab r234 W Market

" Francisco lab r234 W Market

" Philip (Angelina) ranchwkr h234 W
Market

Sal Ho Hong h414 S Hunter

Salini Alton C (Lelia E) firemn SFD h115
E Adams

Salisbury Myrtle sten Minneapolis-Moline
Power Imp Co r1041 W Poplar

Sallade Lydia (wid Harvey) h614 E
Weber av

Sallah David (Anisa) h224 S Eugenia

" Thos (Shahida) gro 849 S Wilson way
h927 do

Salmino Joe jan r315 E Market

Salmon Bethel M nurse County Hosp

" Cortez (Mary M) h1549 S San Joaquin

" Cortez U gdnr r1549 S San Joaquin

" Emma (wid Alex) h416 E Rose

" Ira T lab h1935 S Sutter

Salmonson Fred P (Dagmar) clk Piggly
Wiggly Stores h343 W 6th

Salodes Juan lab h116 S Lincoln

Salomon John r25 S El Dorado

Salorio Teofilo lab r43 S Monroe

SALSIG L J (Amy) (Stockton Sheet
Metal Works) h409 E 2d, Tel 5218-W

Salvation Army Corps 301 S San Joaquin

" Army Hotel Cal Reimel mgr 309 S San
Joaquin

" Army (Japanese Corps) 126 E Lafay-
ette

" Army Store M H Clement mgr 2d hd
clo 227 S California

" Army Wood Yard H R Simpson in chg
324 S San Joaquin

Salvetti Angelo (Marfesi) mldr Stockton

Iron Wks h1621 E Miner av

" Annobile (Zeta) h930 Wilson av

" Chas r930 Wilson av

" Dino lab Stockton Fire Brick Co r930
Wilson av

" Louis lab Stockton Fire Brick Co r930
Wilson av

" Marie Indwkr r930 Wilson av

" Rosie J r930 Wilson av

Salz Arthur J (Alzoe) mgr E Salz & Son
Inc h2502 Beverly pl

" E & Son Inc A J Salz mgr grain 44 W
Weber av

Salzgeber Geo H dep sheriff h2528½ E
Market av

" John (May) washer Natl Towel &
Lndy Co h1267 N Wilson way

Sam Lee Indy 734 E Market

" Mar (Wong) clk h120 E Sonora

" Wo Indy 624 E Market

" Yap Benevolent Assn (Chinese) 19 E
Washington

Sambrailo Martin (Kath) cook h1233 N
Baker

Samio L Pauline Mrs h102 E Jefferson

Samora F r137 W Lafayette

Samoy Teodolo r112 W Washington

Sampson Jas L (Mabel) slsmn h314 E
Oak

" John S auto mech r511 E Main

" Walter B (Bessie) sec-treas Smith &
Lang h1005 N San Joaquin

Sams Henry r703 S Center

Samson Tractor Service Co A A Whit-
ney mgr 27 S El Dorado

" Walter P gdnr r1203 S Pilgrim

Samudio Eug (Frances) lab h623 Sha-
ron av

" Jos lab r2382 E Myrtle av

" Pauline r2382 E Myrtle av

" Porfino (Esther) emp Fibreboard Prod-
ucts Inc h2382 E Myrtle av

A Call Was Left For
Whose Telephone Number Is
The Answer is in the Numerical Telephone
of This Directory

SAN JOAQUIN DETECTIVE BUREAU

J. T. McKINDSEY, Manager

LICENSED AND BONDED

Correspondents in All Principal Cities

SMITH & LANG BLDG., 314½ E. MAIN

PHONE 2168

STOCKTON, CALIF.

294

(1931) R. L. POLK & CO'S

Deal only with well-known publishers when giving orders for Directory Advertising.
READ ALL ORDERS CAREFULLY BEFORE SIGNING.
PAY NO MONEY IN ADVANCE. All well-known publishers instruct their men to collect nothing prior to publication.

L. POLK & COMPANY, Publishers

Samuel Arth (Alberta) (Samuel's Smoke Houses) r645 W Rose

SAMUEL'S SMOKE HOUSES (Arthur Samuel) Twenty Retail Stores in California, "Everything a Cigar Store Needs," 348 E Main, Tel 207, Branches 47 N Sutter, 102 and 133 E Weber av, 448 E Main and Hotel Stockton Cigar Stand

Samuels Clarence A (Helen) chauff h1215 E Roosevelt

" David r1215 E Roosevelt

" Geo E crane opr Monarch Foundry Co r rt 3 bx 50E

Samuelson Al (Carrie) boxmkr Stockton Box Co r720 N Hunter

" Helena (wid Ephraim L) h1828 McKinley av

San Chong (San Chong Co) r326 E Washington

" Chong Co (San Chong) underwear mfrs 325 E Market

" Francisco Call-Bulletin J W Evans agt 127 Bridge

" Francisco Chronicle G R Scantlebury agt 17 S Sutter

" Francisco Examiner Agency L N Nock mgr 436 E Fremont

" Francisco Floral Co (V G Azzaro J D Restano) florists 536 E Main

SAN FRANCISCO ITALIAN PASTE CO, L P Armanino Prop, Mfrs of Macaroni, Spaghetti, Vermicelli, Also Semolina Paste, 619 E Lafayette, Tel 659

San Joaquin Assembly No 7 Past Presidents Association NSGW R D Dorcey sec 314 E Main

" Brick Co I F Stein pres E C Marks v-pres 33 S El Dorado

" Cemetery E Harding way bet Cemetery la and N Stanislaus

SAN JOAQUIN CEMETERY MAUSOLEUM, Catholic Cemetery, E Harding Way and Cemetery Lane, Business Office Oullahan-Hobin Co Inc, 125 N San Joaquin, Tel 155

" Council No 2156 Security Benefit Association H A Behney financier 521 N San Joaquin

" County Abstract Co H J McIsaac mgr 30-34 N San Joaquin

" County Fair Assn E G Vollmann sec-mgr 112 S American

" County Fair Grounds E Charter way cor Sharp's la

" County Farm Bureau Federation H S Van Vlear sec 339 E Weber av

SAN JOAQUIN COUNTY GOVERNMENT

(All offices County Court House unless otherwise noted)

Court House—225 E Main bet N Hunter and N San Joaquin

Agricultural Commissioner—A E Mahoney, 123 N San Joaquin

Agricultural Extension Service—339 E Weber av County Agt O V Patton

SAN JOAQUIN COUNTY GOVERNMENT

Assessor—J W Moore

Auditor—F H Johnson

Board of Education—John R Williams sec

Board of Supervisors—A M Clark 1st dist.

Ed H Rimington 2d Dist, Mrs M J

French 3d Dist, J W Stuckenbruck

(Acampo) 4th Dist chairman, C E Steingul (Escalon) 5th dist

Clerk—E D Graham

Constable—L J Hansen, 2026 S California

Coroner—C C DeYoung, 445 N American

Detention Home—Mrs J L Williams supt.

540 S Wilson way

District Attorney—Guard C Darrah

Farm Advisor—O V Patton, 339 E Weber

Farm Bureau Federation—H S Van Vlear

sec, 339 E Weber

Highway Maintenance Office—J T Sayles

asst eng

Hospital—Wm Friedberger supt, E N

Pearce bus mgr, French Camp

Humane Officer—T B Littleton

Identification Bureau—W E Boalt supt

311 E Channel

Jail—301 E Channel

Justices of the Peace—G E Frioux 314 E

Main Stockton, Cyril Kenyon (Stock-

ton) justice J E McFarland W J Perry-

man constables Stockton township, E

E Douglas (Manteca) justice J A Raw-

leigh constable Castoria township, J

M Campbell (Escalon) justice A F

Landon constable Dent township, C N

Harrison (Linden) justice A W Cady

constable Douglas township, J H Solk-

more (Lodi) justice B F Acker con-

stable Elkhorn township, J R Clow

(Lockeford) justice Tip Anderson con-

stable Elliott township, J H Clancy

(Acampo) justice J W Irely constable

Liberty township, L M Toal (Stockton)

justice L J Hansen Melvin L Smith

constables Oneal township, Arth Rob-

erts (Ripon) justice J W Garrison con-

stable Ripon township, S S McLain

(Tracy) justice Ernest Geiseke con-

stable Tulare township, E H Barber

(Thornton) justice Edw H Dillard con-

stable Union township

Ladies Rest Room—118 N San Joaquin

Library—205 E Market

Law Library—Mrs Jessie A Stewart libra-

rian

Probation Office—W B Young chief pro-

bation officer, 116 N San Joaquin

Public Administrator—Mrs Irene G Dunn

605 Bank of America Bldg

Purchasing Agent—W Y Tretaway

Recorder—John D Finney

San Joaquin Local Health District—J J

Sippy dist health officer, 130 S American

Sheriff—Harvey M Odell

Superintendent of Schools—John R Wil-

liams



Your City Directory—The Binnacle of Business

The seas of industry, while uncharted in many respects, are very definitely indicated in the modern "log" of business—the City Directory.

STOCKTON CITY DIRECTORY (1931)

295

SAN JOAQUIN COUNTY GOVERNMENT—Contd

Superior Court—D M Young judge Dept 1, C W Miller (Escalon) judge Dept 2, Marion G Woodward judge Dept 3

Surveyor—Julius B Manthey

Treasurer and Tax Collector—W C Neumiller

Veterinarian—F H Saunders 336 E Lafayette

Welfare Dept—C L Newton registrar 612 E Market

San Joaquin County Medical Society Chas A Broaddus sec 242 N Sutter R 209

County Medico-Dental Club Barton Powell jr sec 242 N Sutter R 209

SAN JOAQUIN DETECTIVE BUREAU, J T McKindsey Mgr, Correspondents in All Principal Cities, Smith & Lang Bldg 314½ E Main, Tel 2168 (See left top lines and page 17)

Div No 124 ORC (Ladies Auxiliary) 313½ E Weber av

Drug Co (Saml Cassel) 47 S San Joaquin

Furniture Co (Morris and Harry Hoffman) 125 S San Joaquin

General Hospital (Clinic) J T Davison in charge 612 E Market

Hotel (S Ishimaru T Ogasawara) 29 E Market

Laundry (Victor Porcherot) 747 E Oak

Local Health Dist Dr John J Sippy district health officer 130 S American

Lodge No 19 F&AM 340 E Market

Lodge No 26 Sisters of Hermann Mrs Anna Ruhl sec 313½ E Weber av

Lumber Co W H Falconbury mgr 221 W Scott's av

Marketing Assn John A Muzio mgr 126 N Wilson way

Marketing Assn Hall 122 N Wilson way

SAN JOAQUIN MEAT CO, W R Eickhoff Mgr, Wholesale and Retail Meats, 208 S San Joaquin, Tel 905

National Farm Assn E G Vollman sec-treas 112 S American

I D E S No 33 114 S American

SAN JOAQUIN OIL AND BURNER CO, "The Burning Question," Oil Burner and Oil Heat Specialists, Fuel Oils Delivered, 324 S California, Tel 132

Tractor Co F M Grissel mgr E Market cor S Aurora

Valley Bldg & Loan Assn 11 S Hunter

SAN JOAQUIN VALLEY MACARONI FACTORY (Frank J Voltolini Jr), Mfrs of and Dealers in Macaroni, Vermicelli, Spaghetti and All Kinds of Fancy Paste, 13-15 W Market, Tel 352

Sanborn Chester A (Mattie) gas sta 723 N Wilson way h802 N Pilgrim

Evert (Lillian) clk PG&ECo h115 Della

SANBORN

Harriet Mrs dept mgr Montgomery Ward & Co r431 E Main

Norman lab r802 N Pilgrim

Walter lab r1205 E Roosevelt

Sanches Chas S (Ellen) mot pic opr h 3701 E Market

Rachel L Mrs h635 W Polk

Sanchez Adolph ranchwkr r106 Della

Artura billiards 107 W Market r1114 E Church

Catalina Mrs h203 W Market

Chas (Emma) ranchwkr h106 Della

Domingo barber Jeans Vans r227 W Market

Domingo O (Dionysia) lab h125 S Madison

Emanuel (Rose) lab h123 S Madison

Enrico M ranchwkr r106 Della

Henry ranchwkr r106 Della

Henry soft drinks 105 W Market h1114 E Church

Louis r203 W Market

Louis lab r2436 E Market

Maria r220 W Market

Mary r924 S Aurora

Paul r203 W Market

Rose h125 S Madison

Savina (wid Reuben) h46 E Taylor

Sesto (Mary) lab h2436 E Market

Sandborg Axel H (Viola V) concrete contr 1846 Mt Diablo av

Sanders Danl r25 S El Dorado

Frank lab r46 W Main

Henry A (Maude E) police SPD h1600 N Baker

Karen Mrs Indrs h140 Hiawatha av

Marion A mach opr Fibreboard Products r1702 S California

Maude E Mrs slswn Smith & Lang r1600 N Baker

Oneita clk h545 N California

Roy r140 Hiawatha av

Roy B (Clyde) chauf Stockton Ice & Fuel Co h1528 E Anderson

Wm A (Lura M) millwkr h1702 S California

Sanderson Eliz (wid A G) h11 W Willow

Geo H (Georgia B) phys 242 N Sutter R809 h17 E Acacia

Sandheim Gustav M (Ruth) slsmn h131 E Charter way

Sandine Helen B Mrs sec Stockton Chapter No 373 OES r1516 W Harding way

Sandine Louis W (Helen B) asst traf mgr Island Trans Co h1516 W Harding way

Sandman Otto E (Mildred) (Holmes & Sandman) h1334 N El Dorado

Peter N (Minnie) tallymn S J Lbr Co h1212 E Roosevelt

Sandoval Jos (Manuela) lab h1918½ E Weber av

Margarito (Felisitas) lab h527 W 9th

Octaviano lab r43 S Monroe

Pedro mech Willys-Knight Motor Sales r2342 E Sonora

Sandow Edw lab h rear 101 Moss av

EVERY STORE

should appear in the Directory and the Directory should be in Every Store.

Besides its use to the storekeeper, it is a convenience the customer looks for. The store that offers an old Directory, or no Directory at all, fails to show its patrons a courtesy they will find elsewhere.

THE PRINTWELL PRESS

Printers of Good Printing

334 E. Channel Street

Stockton, Calif.

Telephone 2830

296

(1931) R. L. POLK & CO'S

A Call Was Left For You
 Whose Telephone Number Is It?
 The Answer is in the Numerical Telephone Guide
 of This Directory

Sands Glen H (Rose) cable splicer h1721 S California
 Sandwald David K shoemkr r121 N Stanislaus
 Sandy Cath M (wid Wm) r1337 E Poplar
 Saner Harry driver Stockton Milk Co h429 N American
 Sanford Jas A h17 W Magnolia
 " Jas S (Ida) h2206 E Scott's av
 " W Holden (Louise B) h919 W Acacia
 Sang Lung Indy 244 S Center
 Sang Maroak (Josie) lab h102 E Worth
 Sanguinetti Angelo (Louise) mach Fibre-board Products Inc h1305 E Church
 " Annie r225 S Ophir
 " Aug J (Collins Electrical Co) r40 E Cleveland
 " Aurelia (wid Sylvester) h1540 E Washington
 " Eleanor M r620 N Ophir
 " Emile S (Julia) rancher h834 E Oak
 " Ernest B (United Market) r27 S Hunter
 " Etta J Mrs h724 N Baker
 " Evelyn A sten Gumpert & Mazzera r1305 E Church
 " Frances Mrs sten h2228 N California
 " Fred r1301 N Edison
 " Genevieve N r724 N Baker
 " Geo A (Elvira) (Stockton Mortuary Co) r Peters
 " Gianbatisto r1305 E Church
 " Giovanni J (Annie) h620 N Ophir
 " Gironima (wid Steven) r720 W Vine
 " Henry J (Angeline) h1225 N Edison
 " J Geo r724 N Baker
 " Jas h315 S Pilgrim
 " Jas S (Maude) h2101 Linden rd
 " Jennie h215 E Fremont
 " Jos cigars 47 N Hunter r Roberts Island
 " LaVerne J (Brake Service Co) r Roberts Island rd
 " Louis F (Louise) farmer h829 N Sierra Nevada
 " Mae bkpr Humphreys & Matthews Inc r1540 E Washington
 " Paul J (Remilda) (Sanguinetti & Olson) h1825 Elizabeth av
 " Peter J (Gertrude) gro 1305 Buena Vista av h705 N Stockton
 " Salvatore (Kath) h40 E Cleveland
 " Silvio T (Helen C) h748 W Vine
 " Stephano fctywrk Sunset Macaroni Factory r rear 430 S American
SANGUINETTI & OLSON (Paul Sanguinetti, A E Olson) Auburn, Franklin and Cord Automobiles, 342 N El Dorado, Tel 853
 Sanian Jack jan r316 E Market
 Santa Cruz Portland Cement Co P M Phelps dist sls mgr 47 N Grant
 " Fe Cabins 811 S Lincoln
 " Fe Freight Depot Luther Renfro chf clk 746 S Center

SANTA
 " Fe Hotel (Mrs Margt Scally) 240 E Taylor
 " Fe System (See Atchison Topeka & Santa Fe Ry Co)
 Santano Refugio lab r425 W Scott's av
 Santella Michl (Teresa) h422 S Union
 " Rachele (wid Giovanni) h648 E Jackson
 Santiago Anton lab r18 S El Dorado
 " Jesus (Blasa) lab h606 W Market
 " Mary r606 W Market
 Santillan Eliso lab r15 E Sonora
 " Victor lab r15 E Sonora
 Santini Anthony lab Stockton Fire Brick Co
 " David msngr SPCo r125 E Cleveland
 " Giaconio (Antoinette) lab h922 S Hunter
 " John (Domenica) clk h218 E Worth
 " John soft drinks 21 S Center
 " Matteo (Leuisa) h227 E Worth
 " Matteo (Golden West Hotel) soft drinks 10 S Commerce h46 W Main
 Santinoni Manuel lab r46 W Main
 Santor Leo J clk A C Bogart r1608 N California
 " Pearl Mrs bkpr r1136 E Park
 Santoro Geo A (Pauline) chauf XL & Ideal. Cleaners h31 E Ash
 " Leo J slsmn r1608 N California
 " Michl M (Johanna) barber 2390 N California h1608 do
 " Pauline Mrs sten Levinsky & Jones r31 E Ash
 Santos Arth lab r11 S Monroe
 " Geo P (Matilda) printer Stockton Independent h436 E Oak
 " Henry (Rose) lab h11 S Monroe
 " Jesus r220 W Market
 " John W (Madeline) h915 N Center
 " Louis lab r11½ S El Dorado
 " Richd P mech Dodge Bros r11 August av
 " S tailor Suarez Tailoring Co r246 E El Dorado
 Santry Danl W (Stella M) mtrmn h425 E Cleveland
 " Percy L clk r425 E Cleveland
 Sanzberro Justo (Florence) lab h430 S San Joaquin
 Sapata Asencion (Josephine) lab h837 E Lafayette
 Sapiro Allen clk r319 E Acacia
 " Louis (Flora) mens furngs 15 S El Dorado h319 E Acacia
 " Nathan A r319 E Acacia
 Sappington Thos J (Sarah C) pdlr h1503 S Sutter
 Sappino Ida clk Wm Melander r522 E Walnut
 " Valirio (Adeline) wtchmkr h522 E Walnut
 Sar Caesar billiards 223 S El Dorado h219 do
 Saragueta Jos (Lucy) lab h148 S Madison
 Saras Jos (Juanita) lab r319 E Sonora

LAWRENCE MERCANTILE SERVICE

LAWRENCE R. CRAMER, Mgr.

COLLECTIONS AND ADJUSTMENTS EVERYWHERE BY BONDED COLLECTORS
 214 First National Bank Bldg., 22 N. San Joaquin St. STOCKTON, CALIF.

STOCKTON CITY DIRECTORY (1931)

297

- Sarek Michl lab Stockton Junk Co r231 S Hunter
- Sargent Anna (wid Walter H) r40 W 6th
 " Eliz B (wid Chas) h844 N Sutter
 " Mary E (wid J L) h826 N Calif
- Sarghetti Otilio (Julia) mgr Star Pool Parlor h1021 S Hunter
- Sarmiento Maximor (Beatrice) lab h1118 S Stanislaus
- Sarminto Isidoro lab h218 E Sonora
 " Jose lab r218 E Sonora
- Sarras Mike cook r125 E Market
- Sarrasin Felix (Lena) carp h1520 N Commerce
 " Wallace chauf Parisian Dyeing & Cleaning
- Sarris Geo (Evelyn) cook Palace Candy Store h311 W Oak
- Sarrotti Toni r44 S Aurora
- Sartini Jean barber Angelo Gini
- " Jos slsmn F E Ferrell & Co r rt 2 bx 265
- Sartori Millie waiter Stockton State Hosp
- Sarunski Edw R baker Gravem-Inglis Bakery r715 E Miner
- Sassasse Elutilio (Anna) lab h309 Della
- Sasselli Brady R mach r315 Anteros av
 " Francis A appr Muldowney-Lucas Printing Co r315 Anteros av
 " Jos G (Myrtle) yd supt Diamond Match Co h315 Anteros av
 " Theo J chauf r44 W 8th
- Satamata Mochio furn rms 19 E Lafayette
- Sather Andw T (Sather & Johnson) r424 E Main
 " Geo lab r24 S California
 " & Johnson (A T Sather O W Johnson) tailors 624 E Main
- Sato K r112 W Washington
- " Paul T (Kyo) field supt Empire Nav Co h1011 S Monroe
- " Semu Mrs Indrs h131 E Sonora
- Satrellis Chas (Mary) shoe repr h1825 S American
- Satsuma Ya Hotel (Toshikazu Midori) 305 S El Dorado
- Satterthwait Ernest H r325½ E Jackson
- Sattler Mildred M maid 1502 N San Joaquin
- Sattui A C mgr Hupmobile Co r225 Monterey av
 " Amedeo (New York Hotel) h44 S Aurora
- " Amendo C r1304 N Pershing av
- " Attilio A (Emma A) v-pres-sec Peoples Finance & Thrift Co and Mort-thrift Finance Corp Ltd h2000 N Commerce
- " Guido A (Lorraine) (Leonardini Realty Co) h1304 N Pershing av
- " Saml A (Mary) (Leonardini Realty Co) h636 N Ophir
- Satu Rake lab r47 S Center
- Saucedo Ynocencia (wid M) h527 W Market
- Sauer W Stan r1221 E Channel
 " Wm (Rowena) cond h1221 E Channel
- Saunders Anita waiter Ernest Wilson Co r1545 W California
 " Chas V (Cleo) boxmkr Stockton Box Co h420 E Arcade
 " Eug H (Marjorie) (Peacock Shoe Shop) h1226 W Elm
- SAUNDERS FRANCIS H DR (Eva) Veterinarian, Office and Hospital 336 E Lafayette, Tel 695, h925 N Yosemite, Tel 6218**
- " Henry Indywkr St Joseph's Home & Hosp
- " Jas H (Emma) emp Fibreboard Products Inc h412 E Clay
- " Jeff lab r215 S American
- Savage Roy M clk Dodge Bros Truck Plant r1516 Berkeley av
- Savani E Nazico (Felimina) lab Fibreboard Products h447 W Scott's av
- Savera Juan (Maria) cook h132 S Pilgrim
- Savings & Loan Building 311 E Main
- Savio C J mech H D Sudmeyer
 " Guy (Ada) garagemn h418 E Ellis
 " Matteo (Mary) clk F T Brennan h1114 S Center
- " Tony mech A H Patterson Co r2139 N El Dorado
- Savoy Cafe (Michl Econome Thos Kastanis) 47 S El Dorado
- Sawada John B lab r2139 N El Dorado
 " Mary (wid Louis) h2139 N El Dorado
 " Nadalyne bkpr r2139 N El Dorado
 " Tony mech r2139 N El Dorado
- Sawden Saml W carp h1344 E Washington
- " Wm M r1344 E Washington
- Sawit Simeon (Stockton Barber Shop) h231 S El Dorado
- Sawrey J Edw (Pearl C) h407 E Arcade
- Sawyer Chas Q (May) lab h826 N Commerce
 " Earl J reprmn Saml Newstadt r1328 S El Dorado
 " Kitty Mrs opr PT&TCo r827 N Yosemite
- " Robt M (Lillie) slsmn R R Wagner h1118 Fairfax av
- " Scott (Hazel) formn State Highway Dept h1120 N Baker
- Saxton Albt B (Nina) police SPD h1020 W Oak
 " Albt H h430 S Pilgrim
 " Mary E r1323 W Poplar
 " Vera A clk r430 S Pilgrim
- Sayr Rudy slsmn r219 N American
- Sayers Roy A (Juanita M) h1330 S American
- Sayler Chas L (Alice E) atdt Stockton State Hosp h809 E Lindsay
- Sayles Arth L (Rena) slsmn J D Clark-son h315 Sonoma av
 " Ella B (wid J E) r1837 N San Joaquin

in SAN FRANCISCO!

It's the new

WILLIAM TAYLOR HOTEL

(AT CIVIC CENTER)



Contact Is the Basis of Civilization

By our contacts with others our ideas are broadened and fertilized. Your business, too, will react to the benefits to be derived from contacts made through the medium of your City Directory.

298

(1931) R. L. POLK & CO'S

YOUR CITY DIRECTORY SHOULD BE TRADE-MARKED

Contact is the basis of civilization. By our contacts with others our ideas are broadened and fertilized. The interchange of ideas and ideals, made possible by association contacts, are the greatest factor in the refinement of a service or a product. They help that service or product attain a high degree of perfection. This is the office performed by the Association of North American Directory Publishers.

SAYLES JAMES T (Louise) Asst Eng
County Highway Maintenance Office,
h20 E Cleveland, Tel 7237-W

" Jessie r35 W Park

" Lillian clk Stockton Savings & Loan
Bank r Linden

" Oscar A (Anita W) carp h6 E Maple

" Wallace A r6 E Maple

" Wm H (Ethel) lab h111 E Arcade

Sbragia Basilio (Isola) lab Poultry Pro-
ducers of Central Cal h436 W Scott's

" John H r436 W Scott's av

" Louis (Dina) mill hd Taylor Milling
Corp h437 W Scott's av

" Rena boxmkr r436 W Scott's av

Scabbiola Dominico (Adalgesa) scavenger
h27 W Jackson

Scahill John (Hazel) chauff Poultry Pro-
ducers of Central Cal h76 E Castle

Scalleta Lucille Mrs beauty opr K & M
Beauty Shop r Acampo

Scally Josephine M r19 E Elm

" Margt (wid Patk) (Santa Fe Hotel)
h240 E Taylor

" Thos F (Josephine) hdwe 28 N Cali-
fornia h19 E Elm

Scanavino Antonius (Mary) gdnr h537 E
Pine

" Fred (Etta) baker h328 W Oak

Scanlan Alfd V lawyer 11 S San Joaquin
R 605 r243 E Weber av

" Jas F (Edith N) soapmkr Williams &
Moore h419 E Worth

" Lloyd r419 E Worth

" Wm r419 E Worth

Scanlon Jas J (Bessie) lather h438 Mc-
Cloud av

Scantlebury Beatrice E dep County Clk
r211 E Park

" Bros (F E and G R) stationers 17 S
Sutter

" Frank E (Scantlebury Bros) r211 E
Park

" Geo R (Mabel) (Scantlebury Bros) agt
Curtis Pub Co and San Francisco
Chronicle h 947 W Harding way

" John clk r947 W Harding way

Scanvino Fred baker Muzio Bakery

" Mary (wid Jos) h1415 Pinchot

" Victor mach r1415 Pinchot

Scaramellini John wtchmn The Wonder
r124 S Monroe

Scari Ray (Elsie) h115 W Fulton

Scarles H Clay electro therapist 219 S
Sutter

Scarlett Anne (wid W C) r1220 S Hunter

Scaroni Louis jr (Camie) dept mgr Pac
Nash Motor Co r538 N Sierra Nevada

Schachten Arth L (Lila) slsmn Hansel &
Ortman h1259 N Pilgrim

" W H ferry tndr County Highway Dept

Schade Ricardo K Rev (Jesusita) pastor
Mexican M E Church h1833 E Main

" A carp Monarch Foundry Co r1548 S
Grant

" Aug F (Anna) h1548 S Grant

" Caroline (wid Frank) h815 E 3d

SCHADE

" Erna clk Stockton Daily Record r1548
S Grant

" Herman H (Merle) printer Stockton
Daily Record h1420 W Willow

Schaefer Clara Mrs slswn Humphreys &
Matthews Inc r2129 S Sutter

" Harold F (Clara) pntr h2129 S Sutter

Schaeffer Laura (wid Christian) h2382
E Market

Schaeneman Edna Mrs drsmkr 622 N Van
Buren

" Wm C (Edna) jan St John's Episcopal
Ch h622 N Van Buren

Schafer Henry (Marie) (Ornamental Iron
& Wire Works) h830 S Ophir

Schafer Ward C (Maxine) slsmgr PG&E
Co h2310 Beverly pl

Schaffer Wm A lab Kern's Bakery r845
E Miner

Schaffner Edw C barber 110 S Sutter r rt
4 box 398

" John washer Natl Towel & Lndy Co
r rt 4 bx 298

Schalk Edw C asst agt SPCo r1325 E
Acacia

Schallhorn Ethel millwkr Cali Cedar
Prod Co r rt 5 bx 40

" F W mech Calif Cedar Prod Co r rt
5 bx 40

Schamber Adam F (Hulda) forman Spie-
kerman Concrete Prod Co h1424 S
Union

Schamber Otto (Ila) lab h538½ S Stan-
islaus

Scharnhorst Ernest A (Anna E) h202
Moss av

Schatz Edw emp Fibreboard Products
Inc r Lodi

" Gottlieb emp Fibreboard Products Inc
r Lodi

" Wm adtd Stockton State Hosp

Schaub Adolph J (Marie) clk SPCo h825
N Pilgrim

" Emil lab r614 S Lincoln

Schauerma Ira vulc J F Donaldson r
Lodi

Schaupp Fred N shtmtlwrk Miller-Hays
Co r Hotel Harding

Scheckler Gordon F (Gertrude W) far-
mer h621 W Acacia

Scheding John (Sari) dental labty 242
N Sutter R 202 h1120 N San Jose

Schedler Wm F bkpr Hickman Prod Co
r1037 N Edison

Scheere Fred H (Marion K) optician Am
Optical Co h2344 W Acacia

Scheffel Walter V (Bessie M) h335 E
Cleveland

Scheire Carl mill hd Taylor Milling Corp

Schell Hubert M (Regina L) slsmn h1126
N Yosemite

" Miriam Mrs tchr Bungalow Sch r604
N Commerce

" Rex F (Miriam) ins adj 33 S Sutter
h604 N Commerce

Schenck Geo (Mamie) supt H C Shaw Co
r620 E Market

Schenkenberger John mech San Joaquin Tractor Co r Lodi
 Schenone Emil emp Fibreboard Products r rt 1 bx 310
 " John L (Nellie) mech h2109 E Washington
 " Jos (Josephine) delmn Gaia-Delucchi h1821 N California
 " Joseph gdnr h230 Curtis
 " Josephine sten Stockton Paint Co r rt 1 bx 285
 " Louis (Carmelita) whsmn h209 Curtis
 " Willis r209 Curtis
 Schepelman Irene art dept Kendall-Tredway Inc r1432 E Weber av
 Schermerhorn Chas H h1921 W Willow
 Scheurer Bertha J (wid J J) h22 W Jefferson
 " John E (Florence) electn h Michigan av nr Pershing av
 Schiefelbein Geo H (Eulalie M) auto pntr h19 E Castle
 Schiffman Henry clk Stockton Daily Record r445 W Poplar
 " Jacob (Gussie) slsmn Pac Coast Auto Assn h445 W Poplar
 Schilling Wm F (Schilling & Young) h1329 E Scott's av
 " & Young (W F Schilling W G Young) shoe reprs 9 S Stanislaus
 Schilpp Paul A (Louise) tchr College of the Pacific h651 N Central av
 Schimmelman John (Lucy) clo prsr Best Cleaners & Dyers h2246 E Hazelton av
 Schimmpfenig Gertrude (wid F W) h412 E Church
 " Naoma r412 E Church
 Schingler Geo emp Fibreboard Products r rt 3 bx 51B
 Schirle Bert F (Agnes) plmbr E H Grogan Co h2620 Mt Diablo av
 Schlappi Albt V (Alma) jan h204 W Fremont
 " Arth A jan r204 W Fremont
 " Arth C pntr r204 W Fremont
 " Eleanore clk r204 W Fremont
 Schlatt Jules clk r322 E Market
 Schlegel Otto A (Mary E) carp h1760 Lucerne av
 Schliesmayer Andw L (Mabel) welder Aurora Welding Wks h438 E Miner av
 " Mabel Mrs apt mgr r438 E Miner av
 Schlittler Albt W r1221 W Acacia
 Schlosser Jules (Wilma) mgr F M Ferguson Co h607 N Orange
 Schluter H r729 E Main
 Schmal Wm H (Elsie J) eng h1645 N El Dorado
 Schmale Fred W (Berdina L) music tchr 2151 E Scott's av
 " Fred W jr boxmkr r2151 E Scott's av
 Schmalzrid Wm h2448 E Worth
 Schmeder Beulah Mrs hairdrsr h490 Adelbert av

Schmid Carl tractor opr County Highway Dept
 " Harry L (Josephine E) supvr PT&TCo h1035 W Vine
 " Lucy A (wid Fred) r1035 W Vine
 Schmidt Andw fndrywkr h1667 Stanford av
 " Chas G (Minnie) driver h1030 S Sutter
 " Elsie Mrs h2106 E Weber av
 " Eudore F (Edna) lab City Park Dept h521 E Clay
 " F A lab Miller-Hays Co r835 W Fremont
 " F L Mrs (Clayton Rooms) h42 E Main
 " Frank L (Anna) musician h439 E Worth
 " Frank V (Freda) chauf h1645 W Poplar av
 " Freda Mrs bkbnr Stockton Book Bindery r1645 W Poplar
 " Geo r513 E Fremont
 " Helmuth T (Regina) cash Gloria Ice Cream & Milk Co h1303 E Poplar
 " Henry lab h rear 1825 S Grant
 " Henry J (Wilda A) chauf h360 W 6th
 " Howard H rancher h511 W Oak
 " Jas R (Elvira) electn Eddy Electric Co h39 E Alpine av
 " John (Josie) roofer h29 W 8th
 " John J clk Rothenbush & Cunningham h622 N Stanislaus
 " Magdalen Mrs h229 E Park
 " Marie h609 E Sonora
 " Orloff A (Leah) chauf h339 N Ophir
 " Thos V (Florence) slsmn Gravem-Inglis Bakery h1602 E Lindsay
 " Tillie distr Natl Towel & Lndy Co r209 E Sonora
 Schmierer Elsie R bkpr Lyman & Keister r Lodi
 " Fredk lab h520 E Miner av
 Schmitt Fred A (Kate) plmbr h835 W Fremont
 " Louis F (Joie B) ins 418 E Market h524 E Oak
 " Michl harnessmkr C G Schneider r108 E Weber av
 Schmitz Walter (Christine) (Schmitz & Dobner) h403 E Harding way
 " & Dobner (Walter Schmitz) florists 403 E Harding way
 Schnaidt Gigeon J tractor opr r130 S Eugenia
 Schnaubelt Adolph r1740 S Hunter
 " Edw B (El Dorado Service Garage) h1740 S Hunter
 " Henry R gro 23 E 3d and 1563 S San Joaquin r1740 S Hunter
 " Hermena clk r1740 S Hunter
 " Louise nurse r1740 S Hunter
 Schneider Alice Mrs member Bd of Educ r836 E Weber av
 " Alvin L chauf Shell Oil Co r1241 N Sierra Nevada
 " Carl A slsmn C G Schneider r836 E Weber av
 " Carl G (Alice) leather gds 411 E Weber av h836 do

Advertising
the City
Beyond
Its Gates

Copies of
this
Directory
are
available in
Directory
Libraries
in
cities all
over the
Country

The City
Directory
Is a
Catalog of
Your City

THE EQUITABLE LIFE ASSURANCE SOCIETY

Personal—Corporation and Partnership Insurance—6% Home Loans—
Group Life—Accident and Health—Pensions and Annuities

“THE FINANCIAL SERVICE OF A BILLION DOLLAR COMPANY”

BERT BAXLEY, Dist. Mgr. Tel. 1993 110 N. San Joaquin St. STOCKTON

300

(1931) R. L. POLK & CO'S

Most Big
News
Occurs
While
We Are
Asleep

—
Wake up
each
morning
and
experi-
ence
the
fascina-
tion
of
knowing
what
happened
while
you
were
in
Dream-
land

—
THE
STOCKTON
INDE-
PENDENT

(Morning
Paper)

Delivered
before you
get up

SCHNEIDER

“Chas C (Freda E) car repr h1556 S San Joaquin
“Edw F (Eleanor) dentist 8 N Sutter h1307 N San Joaquin
“Fred G (Lulu) (Logan Studios) h1944 N El Dorado
“Fred R (Alma A) (Logan Studios) h2209 Crafton way
“Geo B (Marguerite T) (Logan Studios) h1854 Ramona ct
“Geo J (Muriel) (M Schneider & Sons) h230 N Aurora
“Geo J mech Class A Garage r2219 S California
“Gustave (Mamie) fishermn h628 No D
“Harry A lab Poultry Producers of Central Cal r2219 S California
“John F (M Schneider & Sons) h1641 N Commerce
“Louis C (Rose G) mech City Eng Dept h1241 N Sierra Nevada
“M & Sons (Martin J F and G J) furn mfrs 248 N Aurora
“Martin (Anna) (M Schneider & Sons) h236 N Aurora
“Mary Mrs h2219 S California
“Otto cbtmkr r730 N Harrison
Schnell Elvin M lab r39 W 5th
“Hazel M r39 W 5th
“Wm J (Mabel A) firemn SFD h39 W 5th
Schnollie Richd lab h524 E Miner av
Schnone Anna r1304 E Oak
Schnoor Florence student nurse Dameron Hosp r1049 N Lincoln
“Henry L (Louise) asst eng PT&TCO h830 W Vine
Schock Edw lab r609 E Sonora
Schofield Thos S (Josephine P) slsmn PG&ECO h1751 Mt Diablo blvd
“Walter E (Ray) acct h310 E Oak
Schon Clara (wid J P) h1140 S Lincoln
“John P carp Gloria Ice Cream & Milk Co r1140 S Lincoln
“John P mech h1925 S American
“Nich P (Schon & Acheson) r rt 1 bx 303
“Peter (Superior Rooms) h127½ E Channel
“& Acheson (N P Schon A E Acheson) barbers 205 W El Dorado
Schoolcraft Emory E (Isabelle) mgr Black's Package Co h829 N Argonaut
Schooley Fred T (Mary) electn E H Grogan Co h219 E Miner av
Schoonover Thos J (Lena) sign pntr h468 W Walnut
Schott Barney L (Hazel) lab h622 E Anderson
Schrader Carl L (Martha) eng Union Ice Co h332 N Union
“Claude (Alice I) pntr h1142b E Market
“Edna M tchr r1142b E Market
“Lebro F (Anna) h1238 N Wilson way
Schreiber Vernon A (Fern) slsmn Chanslor & Lyon Stores h1851 Elizabeth av
Schrine Jos lab h711 S Lincoln

Schroder Chas C (Henrie) (Mercer & Schroder) h535 N Edison
“Howard C slsmn Stockton Paint Co r324 Regent ct
“Theo O (Mary) dept mgr Stockton Paint Co h324 Regent ct
Schroebel Danl H (Mayme) asst mgr S J Lbr Co h1320 E Poplar
“Orval H r1320 E Poplar
“Richason R (Hazel) clk h833 W Willow
Schroeder Chas A (Rose) mgr Arlington Cafeteria r 32 S Sutter
“Claude pntr R C Sjoquist r1142 E Market
“Geo H (Kath) carp h715 E Fremont
“Gottlieb N (Mary) meat ctr h435 N Stanislaus
“Ophir O Mrs mgr Fremont Park Apts h442 N Sutter
“Richd clk Harvard Book Store r Windsor Hotel
“Richd eng r209 E Weber av
“Ruth M nurse 409 W Vine
Schuldt Adeline clo prsr Pennant Cleaners r1240 W Poplar
“John H (Adeline) electn Home Wiring Co h1240 W Poplar
Schuler Carrie C h1245 E Lafayette
“David B (Ruth) h425 E Magnolia
“Doretta H (wid G F) r1035 W Elm
“Geo F (Eliz) (Geo F Schuler & Son) h802 W Vine
“Geo F & Son (G F Schuler) plmbrs 1130 Weber av
“J Walter (Ethel L) pres Schuler-O'Connell Grain Co h1020 N Baker
“John lab r425 W Scott's av
“M Louise h1245 E Lafayette
SCHULER-O'CONNELL GRAIN CO, J W Schuler Pres, Phil O'Connell V-Pres, E D Wilkinson Sec-Treas, Grain, Hay, Beans, Etc, 4 W Weber Av, Tel 4646
SCHULER-RUHL CO, Ruhl Hardware Co Successors, 526 E Main, Tel 746
“Wm C (Hattie R) h1415 N San Joaquin
Schultz Calvin L mech Fortune & Casenave h1433 W Poplar
“Chas porter Hotel Stockton
“Chas A slsmn AOCO r1430 S Sutter
“Wm E lab h606 E 6th
Schulz Arnold M (Ada) vulc Carter Tire Co h2118 S Sutter
“Paul C radio eng Peffer Music Co r rt 6 bx 95
“Vigo H (Verdie) auto electn 511 E Miner av h644 Lexington av
Schulze Fred lab r32 S Center
Schumacher Chas H mach r2057 E Main
“Harry L (Claire) carp h1341 Buena Vista av
“Lamont mech h2057 E Main
“Wm A (Alicia) with Merchants Manufacturers & Employers Assn h1227 Buena Vista av

CAUTION

Deal only with well-known publishers when giving orders for Directory Advertising.

READ ALL ORDERS CAREFULLY BEFORE SIGNING.

PAY NO MONEY IN ADVANCE. All well-known publishers instruct their men to collect nothing prior to publication.

R. L. POLK & COMPANY, Publishers

STOCKTON CITY DIRECTORY (1931)

301

- Schumm Al L rancher r207 N San Joaquin
" Albt slsmn Leonardini Realty Co r Hotel Simon
Schuring Thos J (Kath) carp h619 E Sonora
Schurr Earl G eng Golden West Lndy r22 N Pilgrim
Schurtz Oscar mgr Lincoln Cabins h614 S Lincoln
Schuster Morris A (Isabel) live stk buyer h210 E Noble
Schutte Carl W (Edith M) jan h2600 Mt Diablo av
Schuyler Merle boxmkr r1927 E Lafayette
" Walter O (Mae) shovel opr h1927 E Lafayette
Schwab Fred Commission Co (J B Schwab J W Glenn) 6 E Weber av
" Jos B (Mary L) (Fred Schwab Commission Co) h805 N Pershing av
SCHWALL GREGORY J (Irene) City Councilman and City Electrical Inspector, h436 S Tuxedo Av
SCHWARTZ DAVID H (Beatrice L) Wholesale Leather and Shoe Findings, Supplies For Shoe Repairs, Shoe Stores and Shine Parlors, 239 S California, Tel 8065, h1157 W Willow
" Edgar M (Lucile) mgr Weyl-Zuckerman Co r rt 2 bx 239
" Frank (Hilda) leather gds 517 E Main h619 N Center
" Isaac M (Jennie) pdlr h528 W Oak
" Jos (Matilda) (Star Grocery) h945 S Center
" Leon C asst cash Bank of America r 304 E Vine
" Rose hMcKinley av rt 6 bx 166
Schwarz Fred E cigars 123 N Sutter r 841 S California
Schwedenhelm Henry (Helen E) sheep shearer h2130 S Commerce
Schwegler Wm (Christina) miller Sperry-Drake Grain & Milling Co h1049 N Sierra Nevada
Schweitzer Carl (Kath) lens grinder Am Optical Co r204 E 9th
" Clarence (Louise G) chauf Stockton Box Co h1445 Buena Vista av
" Hazel A Mrs Indywkr Stockton City Lndy h320 E 9th
" Herb B electn C J Franke r735 W Acacia
" Mattias h1517 E Miner av
" Wm H (Amanda) lab h204 E 9th
Schwickert Bernard (Josephine) lab City Eng Dept h123 Sonoma av
" Cecelia L r123 Sonoma av
" Frank J (Eva) h123 Sonoma av
" Helen E r123 Sonoma av
Schwickert Wm R (Nora) (East Side Garage) h 2190 E Main
Schwilk Mary E r1235 N San Joaquin
" Norman F (Mary E) mgr American Optical Co h1235 N San Joaquin
Schwinden Henry clk W G Walton r610 E 2d
" Stella Mrs dom 460 W Walnut
Schwing Doris Mrs bkpr Stockton Dry Goods Co r1120 N Yosemite
" Frank J (Ethel) broom mfr 850 Sullivan av
" Henry W (Doris) coremkr Engineering & Fndry Co h1120 N Yosemite
" Jue L h36 Golden Gate av
Schwoerer Verbena emp Fibreboard Products Inc h247 S California
Schwuchow Edw H (Augusta K) gro 704 E Church h706 do
Sciaroni Angelo (Sophia) (Sciaroni & Co) h27 E Anderson
" Camie E Mrs buyer Stockton Dry Goods Co r538 N Sierra Nevada
" Elsie A asst J V Craviotto r30 W Wyandotte
" Frank r30 W Wyandotte
" Isaac (Mary) farmer h30 W Wyandotte
" Louis A (Camie) h538 N Sierra Nevada
" Robt K (Rena) (Sciaroni & Co) h1235 S Madison
" & Co (Angelo and Robt K Sciaroni) gro 114 S Center
Sciullo Danl (Carmella) shoe repr 1317 E Hazelton av h1315 do
Scobey Robt A (Estelle) clk SPCo h 549 E Harding way
Scoble Bessie maid Childrens Home r 430 N Pilgrim
Scofield Albt H (Motor Inn Service Station) hMcKinley av rt 6 bx 142
" E mldr Monarch Foundry Co r1122 E Lafayette
" Elmer W lab rA H Scofield
" Louise Mrs tel opr Hotel Stockton r 1320 E Weber av
Scoggins Verne (Norma E) reporter Stockton Daily Record hBloomfield av nr Burtleigh av
Scolari Chas mech Leo Sabatini r119 E Lindsay
" Clement wtchmn r30 W Lafayette
" Geo r20 S Sierra Nevada
" Jos pntr h119 E Lindsay
Scoles Geo A r1247 E Charter way
Sconce Wm L clk r1120 College av
Scotland Geo E genl agt Penn Mutual Life Ins Co r Sacramento
Scott Albt (Florence) h804 N Tuxedo av
" Alberta Mrs beauty shop 14 E Ellis
" Arnold E chauf G D Bice r716 LaFollette
" Beatrice clk E M Hale r621 N Sutter
" Bert (Maude) carp h1142 E Miner av
" Carl E (Sylvia) lab h1120 S American
" Chas (Melva) h936 LaFollette
" Chas (Mabel I) lab h721 Hyde ct
" Chas P (Alberta M) carrier PO h14 E Ellis
" Chester A (Amaila) trainmn h1441 N Commerce
" Clarke E (Laura J) h618 N Hunter

604 Mission Street

R. L. POLK & CO., Publishers

San Francisco, California

Our research department will make a State search and furnish an affidavit, recognized and accepted by the Courts of California, on missing defendants, etc.

NOTICE TO ATTORNEYS

POLK'S BANKERS ENCYCLOPEDIA

"The Unabridged Bank Directory of the World"

Published in March and September—\$15.00 per volume

POLK'S BANKERS ENCYCLOPEDIA CO.

524 BROADWAY, N. Y.

431 HOWARD ST., DETROIT

302

(1931) R. L. POLK & CO'S

SCOTT

" E Lee (Eliz D) clk h1727 N Center
" Edw R (Lena) h24 E Wyandotte
" Eliz hsekpr 17 W Magnolia
" Eliz instructor County Hosp
" Elmer D mgr Big Three Employment Agency r46 S Center
" Eug E (Alberta B) slsmn h533 N Stanislaus
" Everett W (Ethel) clk G D Bice h 716 LaFollette
" Frank A (Jessie S) h1726 W Flora
" Geo R (Gladys) clk Hotel Wolf r935 N California
" J Alfred (Mabel) gro 2324 Pacific av h148 W Castle
" Jack (Mabel) welder Monarch Foundry Co h1136 E Miner av
" Jas (Mabel B) supvr SPCo h749 E Washington
" Jas N (Roxie) carp h1501 S American
" Jennette A (wid M L) h1727 N Center
" John M (Georgia M) stockmn h431½ S Sierra Nevada
" Keturah (wid C P) h621 N Sutter
" Lena Mrs clk Stockton Dry Goods Co r 24 E Wyandotte
" Louise V Mrs r1905 S Sutter
" M Bernice tchr r1727 N Center
" Marjorie F clk Stockton Daily Record r1444 E Oak
" Mary J r1661 W Poplar av
" Merle H Mrs tchr Jefferson Sch r Lodi
" Muriel L Mrs clk New York Life Ins Co r Linden
" Nellie L r545 N California
" Otis lab City Eng Dept r703 S Center
" Peter (Bertha) ball player h704 S Pilgrim
" Ralph F (Winifred) slsmn h545 N California
" Robt O clk r148 W Castle
" Robt W (Rose) prsmn h1444 E Oak
" Saml J stdt r1661 W Poplar av
" Sylvia clk Golden West Lndy r1120 S American
" Velda r618 N Hunter
" Viola M nurse r1345 N Stockton
" Wesley E referee City Recreation Dept r621 N Sutter
" Wm carp r1501 S American
" Wm J (Margt B) bldg contr 1661 W Poplar av
" Wm N (Mary L) slsmn h1111 W Willow
" Winifred Mrs slswm The Styletex r 545 N California
Scotto Jesus (Lupe) rancher h2339 E Sonora
Scoville Albt M r121 N Stanislaus
" Harla A opr PT&TCo r420 E Cleveland
" Wilsie E restrwkr Hart's Lunch h420 E Cleveland
Scranton Geo W mot pict opr National Theatre r rt 2 bx 170
Scribner Milton V eng r51 Moss av

Scrimsher Chester S formn Calif Highway Comm r Farmington rd rt 4
" Emmett H (Juanita) chauf h501 S Pershing av
" H sub formn State Highway Dept r Lodi
Scully Thos J (Rosana) prod buyer h 104 W Oak
Seach Anne L Mrs opr PT&TCo r1911 McKinley av
" Chas H (Edith I) bkpr h1820 S California
" Ted T (Aime) chauf Austin Bros r 1911 McKinley av
" Thos E (Anna L) installer h1911 McKinley av
Seaman Josephine E (wid G W) h2325 E Lafayette
" Ray W mech r2325 E Lafayette
Seamans Edw J clk r807 N Wilson way
" Robt E (Esther) h807 N Wilson way
Seanes Peter (Rosa) lab h514 E Church
Searcy Ollie L (Anna) radio repr 1952 E Main
Searing Milton J (Lena) firemn SFD h 29 W Maple
Searle Glenn W mgr General Oil Co r 1824 W Flora
" Robt lab r440 E Weber av
Searles Phoebe (wid Lorenzo) r822 N El Dorado
Sears John A (Grace) office mgr Shell Oil Co h1428 N Harrison
SEARS ROEBUCK & CO, Clemens J Sedick Mgr, General Merchandise, Allstate Tires, Bradley Farm Implement, 940 E Park, Tel 68
" Wm J (Clara L) clk PO h1277 N Ophir
Seattle Hotel (Virginia Marzi) 29 E Channel
Sebree Mae F (wid Dudley) h415 E Clay
Sechuga Geo emp Fibreboard Products Inc r206 S San Joaquin
Second Baptist Church (African) Rev J E Allen pastor 1241 E Market
Security Building & Loan Assn Bldg 38 S Sutter
SECURITY INSURANCE CO OF NEW HAVEN, Thompson-Hoff Ins Agency Agts, Sutter Bldg, 232 N Sutter, Tel 6156
" Title Insurance & Guarantee Co H J McIsaac mgr 30-34 N San Joaquin
Sedick Clemens J (Leila B) mgr Sears Roebuck & Co h1620 W Flora
Sedico Benigno lab r522 E Sonora
Sedor Alex lab h409 E Channel
See Hing clo clnr 241 S Hunter
" Sic Laundry 20 S El Dorado
" Sun barber 109 E Washington
Seeds Jessie M h839 N Center
Seegers John lab Stockton Fire Brick Co r rt 6 bx 383
Seely Fred A slsmn Brooks Clothing Co r1436 N Pershing
" John S jr (Alice F) mgr Brooks Clothing Co h1436 N Pershing av

WHERE
TO
BUY
?

Consult
the
Classified
Business
Lists
in
This
Directory

DOHRMANN WOLF AGENCY

GENERAL INSURANCE TEL. 113 406 E. MARKET, STOCKTON

STOCKTON CITY DIRECTORY (1931)

303

Seery Peter displaymn r407 McCloud av
 " Thos J (Margt) lab City Park Dept
 h407 McCloud av
 Sefert Harold C (Clara A) slsmn I X L
 Clo Co h825 W Magnolia
 Segale Americus J (Merle) linemn h1704
 E Anderson
 " Columbo (Ethel) lab Stockton Iron
 Wks h152 W Walnut
 " Ernest F teller Bank of America r
 152 W Walnut
 " Jas P (Constance) (Segale & Evans)
 h152 W Walnut
 " Lawrence H (Mary C) teller Bank of
 America h27 E Cleveland
 " & Evans (J P Sagale, W H Evans)
 auto reprs 516 E Miner av
 Segarini Bros (J S and V L) gro 2549
 N San Joaquin
 " John S (Segarini Bros) h244 E Ellis
 " Silvio (Mary) h1231 S Commerce
 " Victor L (Violet) (Segarini Bros) r
 rt 3 Alpine rd
 Segoviano Gilbert (Santos) lab h1233 E
 Weber av
 Seguro Lucile maid r421 N Regent
 Seibert Alfd lab r815 N Wilson way
 Seidel Emma (wid Gus) h326 S Roosevelt
 Seidner Clyde D lab r2803 E Market
 Seifert Christ carp Wagner Leather Co
 r1228 E Oak
 " Lawrence H1228 E Oak
 " Lawrence H (Beatrice) emp Fibre-
 board Products Inc h1650 E Miner
 Seiffert John C h1765 Mt Diablo av
 Seift Helen student nurse Dameron Hosp
 r1049 N Lincoln
 Seiler Ernest L pres Seiler Iron Works
 h1220 N Yosemite
SEILER IRON WORKS INC, E L Seiler
 Pres, Cora A Geiger V-Pres, D L Mc-
 Hugh Sec-Treas, Structural Iron Work
 Etc, 945 S Pilgrim, Tel 1089
 Seitz Francis W (Dora M) h1230 N Yo-
 semite
 " Reuben W rivermn h1230 N Yosemite
 Seivers H W dep County Assessor r215
 S Cordier
 Selaya Albt M (Ray) cement wkr h1218
 S Pilgrim
 Selayeta Alfonso clk r1316 E Washing-
 ton
 " Augustin N clk r1312 E Washington
 " Eva r1312 E Washington
 " Sardonio (Frances) sheep herder h1312
 E Washington
 Selby Danl clo prsr Hess De Luxe Dye-
 ing & Cleaning Wks r537 N San Joa-
 quin
 Selden Lloyd lab E F Mitchler Co r1044
 E Flora
 Seliner Emil coremkr Monarch Foundry
 Co r rt 1 bx 563 Cherokee
 Selkirk Ellen (wid A B) h231 E Fremont
 " Geo (Ida) h2225 N El Dorado
 " Jos boat opr r231 E Fremont
 " Roswell W meat ctr Piggly Wiggly
 r1856 McKinley av
 " Wm R (Grace V) h1856 McKinley av

Sellars Elfleda J (wid Louis E) r326
 W 6th
 " Elmer M (Pearl V) auto mech h1852
 Harding way
 " Hazel tchr Fremont Sch r807 N El
 Dorado
 " Leonard B mach h536 E Lafayette
 " Luella Mrs mgr Waldmemar Apts h
 920 E Market
 " Marion F (Luella) carp h920 E Mar-
 ket
 " Saml (Lillian) carpet lyr John Breu-
 ner Co r rt 4 bx 127
 " Elmer G lab r1628 Waterloo av
 " Elsie Indrs r1628 Waterloo av
 " Geo P (Tora) jan h1628 Waterloo av
 " Henry emp Fibreboard Products Inc
 r rt 4 bx 127
 " Leonard lab h311 S American
 Sellick Wm G (Regna) baker h539 E
 Maple
 Sellman Anna (wid Lafayette) pres
 Stockton City Lndy h150 W Pine
 Selma Apartments (Blanche Stoops) 212
 N California
 Selme Eug V h429 E Anderson
 " Virginia M r429 E Anderson
 Selna Adeline tchr Stockton High Sch r
 2335 Linden rd
 " Fred J (Ruth) (Growers Supply Co)
 h650 N Regent
 " Josephine h729 N Sierra Nevada
 " Lena r729 N Sierra Nevada
 " Leopold (Aurora) h2335 Linden rd
 " Margt r2335 Linden rd
 Selz Aug clo clnr 920 E Main
 Semar Lee L (Helen) (Willys-Knight Mo-
 tor Sales) h533 E Miner av
 " Oscar W (Gale) (Willys-Knight Mo-
 tor Sales) h945 N California
 Semeano Anna Mrs h1905 Marsh
 Senf Geo A (Georgana) bakery 2312 Pa-
 cific av h142 W Cleveland
 Senior Bernice emp Poultry Producers
 of Central Cal r215 E Flora
 " Laura asst matron Day Nursery r1950
 Marsh
 Senn Carl clk C T Tiejen r417 N Harri-
 son
 " Joe E (Josephine) bottle washer
 Stockton Milk Co h417 N Harrison
 " Katy (wid Jos) r417 N Harrison
 Senner Reinhart (Louise M) clk h228
 E 3d
 Sensney Dorothy N sten Remington Rand
 Business Service r1602 S American
 " Emerson E (Winifred) gro 1602 S Am-
 erican
 Senseny Harvey (Theresa) mach h821 N
 American
 Separas Nick restr r19 N American
 Sepulveda Frank wrecker Acme Auto
 Wrecking Co r rt 6 bx 110
 Sequoia Apartments Mrs Nan Harlin mgr
 131 N California
 Seroy John J (Leonie) mtrmn h422
 Chestnut
 " Luoren O mtrmn Tidewater Southern
 Ry Co r422 E Chestnut

In line with the economic trend to standardize all generally used products, THE ASSOCIA-
 TION OF NORTH AMERICAN DIRECTORY PUBLISHERS has decided to make, and is now
 making, all city directories published by Association members conform to certain standards in regard
 to make-up, compilation and classified business headings which will simplify and facilitate their use.

THE PRINTWELL PRESS

Printers of Good Printing

334 E. Channel Street

Stockton, Calif.

Telephone 2830

304

(1931) R. L. POLK & CO'S



**ADVERTISING
THE CITY
BEYOND
ITS GATES**

**Copies of
this
Directory are
available in
Directory
Libraries in
cities all
over
the Country**

**The City
Directory
Is a
Catalog Of
Your City**

- Serpa Manuel (Anna M) bkpr F M Ferguson Co r158 E Adams
 " Manuel R jr (Anna) slsmn h158 E Adams
 Serr Eug F (Grace R) asst farm adviser Agricultural Extension Service h1626 W Poplar
 Serra Anton lab h1742 E Lafayette
 Serrano Elsie E Mrs h16 S Edison
 " Rudolph (Helen) casingmn h2432 E Market
 Serry Nellie Mrs r3234 N Sutter
 Serventi Antonio C (Mary K) lab h1504 S American
 " Elinore bkpr Felix Polotti r rt 1 bx 335a
 " Joe (Anna) slsm Katten & Marengo Inc h529 E Pine
 " Wm labty asst Stockton Fire Brick Co
 Service Cleaners (J M Smetzer W H Atchison) 2326 N El Dorado
 " Garage (H A Smith) 315 N Sutter
 " Pharmacy (E R Holland) 905 E Main
 Serviglia Irene bkpr Collins Electrical Co r rt 4 bx 80
 Sesina Ernest (Lena S) clk h941 S Center
 Sesons Geo clk Lincoln Hotel r120 S El Dorado
 Setchell Edw S (Nettie) h1327 E Flora
 Setness Bess Mrs nurse 824 N Commerce
 " Mathias (Bess) mech h824 N Commerce
 Seung H Kim (Duck Inn Lunch & Bakery) h939 S El Dorado
 Seventh Day Adventist Church Rev B W Brown pastor 1400 N Monroe
 " Day Adventist School Alma E McClenaghan prin 2025 S Hunter
 Severance Mabel L (wid C L) h1122 E Miner av
 Severin H r25 S El Dorado
 Severn Edw D (Nettie) pntr h235 W Jackson
 " Jos L (Anna L) pntr h1124 N Wilson way
 Severo Jos waiter r315 E Market
 " Sanchez barber Lue Garcia r1127 Green
 Sevey Fred A (Ethel) mtrmn h135 E Wyandotte
 Sevits Glenn T (Sibyl) formn Stockton Box Co h319 Mariposa av
SEWING MACHINE EXCHANGE (Edward Purser) Dealers in New and Used Sewing Machines, Singer, White and All Makes of Machines, 138 S California, Tel 4301
 Sexton Augusta (wid W J) h1234 N Commerce
 " Barbara Mrs smstrs The Wonder r 1125 S Sutter
 " Martin C (Barbara) wtchmn h1125 S Sutter
 " Virginia Indywkr r1017 N 1st
 Seydlitz Helmuth (Adeline) h140 E Wyandotte
 Seyfried Leo A (Gladys) formn Calif Packing Corp h433 S Pilgrim
 Seymour Arth T (Mabel) osteo 42 N Sutter R 311 h1445 N Baker
 " William sten F G Warren r613 N Sutter
 Shackelford Edgar V carp h2444 E Hazelton
 " Ernest L mach r716 E Market
 " Guy A (Anna) emp Fibreboard Products Inc h1627 Stanford av
 Shackford Emma S (wid Saml) r1440 E Lindsay
 " Frank A restr 345 N Wilson way h 1440 E Lindsay
 Shade A R h1440 N Hunter
 " Alvin emp Fibreboard Products Inc r 133 E Weber
 " Wm E (Emma B) mach h1120 N Wilson way
 Shadle Geo R (Margt) h804 E Jefferson
 Shadley Frank E (Ethel) yd formn Shell Oil Co h1120 College av
 Shae Laura sten r1009 N El Dorado
 Shaefer Wm A r845 E Miner av
 Shafer Albt Indywkr County Hosp
 " Carlos J (Fern) lab County Highway Dept h740 North D
 " Earl B (Euna E) h530 W Willow
 " Fannie (wid Henry) furn rms 716 E Market
 Shaffer Blaine L (Myrtle K) barber h 209 W 7th
 " Bruce E (Elly) wtchmn h730 N Sierra Nevada
 " D E patrolmn Hanna Patrol & Detective Service
 " Georgia E sten Neumiller & Ditz r 1130 W Vine
 " L B barber C D Johnson r209 W 7th
 " Lydia O (wid Edgar T) h96 Euclid av
 " Mary Mrs r418 N Sutter
 Shaljian Miriam J r814 W Poplar
 " Van L (Alta B) City Purch Agt h1426 N Edison
 Shand Clyde E (Eleanor) (West Coast Bldg Wrecking Co) h1235 S Wilson way
 Shanda Rudolph (Bertha) lab h706 North D
 Shandel Norman H h1115 N San Jose
 Shanelley Chas E r115 W Poplar
 Shanks John C (Doris M) dist exchange eng PT&TCo h1240 N Stockton
 Shannon Robt orderly County Hosp
 " Wm r126 W Lafayette
 Sharbo Jack (Theresa) lab h415 E Geary
 Sharkey Chas J (Cath) slsmn h1025 N Sierra Nevada
 Sharp Edith slswm F & W Grand Silver Stores r219 E Monterey av
 " Juanita C clk r1027 W Elm
 " Luther (Grace) tchr College of the Pacific h155 Euclid av
 " Mabel E (wid S L) r1027 W Elm
 " W pntr A H Davies r635 E Main
 Sharpe Merle (Ethel) mach h2235 Alma

DR. JOHNSON, of dictionary fame, said that a man should keep his friendship in constant repair. Paraphrasing the learned doctor, every concern should keep its list of customers in constant repair.

NEW CUSTOMERS must be obtained to replace those who discontinue because of reasons beyond control. To assist clients in getting new customers is the POLKWAY Mail-List Service. Ask for details.

R. L. POLK & CO., Directory Publishers

STOCKTON CITY DIRECTORY (1931)

305

Sharpknack Jack L (Mary) mech C M Menzies h2189 E Church
 Sharpknack Beula M nurse E R Parker System r1219 N Ophir
 "Thos B (Olive) chauf h1219 N Ophir
 Shaughnessy Michl P (Edna M) lawyer 11 S San Joaquin R 306 h401 Mendocino av
 Shaver Bessie Mrs h rear 402 Moss av
 "Frank G (Effie H) teleg opr h1445 E Worth
 "Frank G jr r1445 E Worth
 "Frank P lab asst Stockton State Hosp
 "R Barr chauf Richfield Oil Co r2254 Kensington way
 Shaw Albt D (Kath) lather h1730 School
 "Amanda Mrs h McKinley av rt 6 bx 164
 "Arth B (Elsie E) instrumentmn h612 W Rose
 "Arth S (Irene) dentist 105 E Main h 1327 Carlton av
 "Belle Mrs emp Poultry Producers of Central Cal r933a N Madison
 "Eliz A (wid R A) r48 E Adams
 "Ella M slswm Valley Floral Co h314 E Miner av
 "Elmer S pntr h1423 E Market
 "Emmons S (Alice J) h416 Mendocino av
 "Everett R (Cleo F) slsmn J C Penney Co h627 N Commerce
SHAW H C CO THE, C A Coggin Mgr, Implements and Hardware, 46 N California cor E Weber Av, Tel 1007 (See page 19)
 "John R (Lillie M) h315 W Vine
 "Leslie R (Grace) plstr h2129 Lincoln rd
 "Lester L emp Fibreboard Products Inc h2253 E Market
 "Mae E atdt Stockton State Hosp
 "Mae H tchr College of the Pacific r 151 Euclid av
 "Ralph lather r721 Gratton av
 "Robt r432 Mendocino av
 "Roy agt Metropolitan Life Ins Co r rt 1 bx 529L
 "Thos J (Martha M) h225 North A
 "Wm mech Dodge Bros Truck Plant r Lodi
 "Wm S (Cora) h721 Gratton av
 Shawghin John A (Theresa A) lab h 1333 E Clay
 Shea Sarah K Mrs h745 E 6th
 Shearer Henry (Margt) chauf Independent Dairy Delivery Co r11 N California
 Shedrick Cora L clk PT&TCo r536 N Pilgrim
 Shee Fong Mrs h149 E Clay
 Sheehan Archie F mech r1227 E Channel
 "Danl V (Kath) baker Gravem-Ingllis Bakery h1306 E Flora
 "Danl V (Arlene) slsmn Hansel & Ortman h728 W Oak
 "Emma J nurse 1227 E Channel
 "Estelle h720 E Miner av

SHEEHAN
 "Evelyn r2334 E Hazelton av
 "Herbt F fndrywkr h2334 E Hazelton av
 "John (Margt J) clk h1557 S San Joaquin
 "Marcella r720 E Miner av
 "Olive L clk PG&ECo h1240 N Hunter
 "Wm r2334 E Hazelton av
 Sheet Metal Workers Local No 283, 122 N San Joaquin
 Sheets Will H sec-treas Overland Transfer Co r32 S Sutter
 "Wm G (Grace E) (Nu-Way Cleaners) h724 E Charter way
 Shein Harry auto mech Channel Garage h247 S California
 "Jacob slsmn h247 S California
 Shellbourne John M (Dora) cement fnshr h1330 E Lafayette
 Shelby House (Wilhelmina A Sanders) 110 S Hunter
 "Rooms 110 S Hunter
 Sheldon Frances r45 Knoles way
 "Francis B (Inez F) (Holliger & Sheldon) h45 Knoles way
 "Harry A fieldmn Sperry Flour Co r Modesto
 "Inez r45 Knoles way
 "Josephine Mrs waiter Stockton Dry Goods Co r rt 4 bx 46m
 "Martha r45 Knoles way
 Shell Edw mech h317 E 5th
 "Oil Co H N Goodwin dist mgr 2101 E Weber av
 "Oscar (Maudell O) mach h1429 S Sutter
 Shellenbarger Mattie (wid Geo) r1710 E Channel
 Shellum Esther E (wid A E) h1139 N Edison
 Sheltman Frances tchr Stockton High Sch h135 E Magnolia
 Shelton Frank W (Josephine) prsmn Stockton Independent h es Bertha av 4 s Linden rd
 Shemanski Leo mgr Eastern Outfitting r1101 W Rose
 Shepard Chas clk SPCo r rt 1 bx 260hh
 "Daisy G r42 W 8th
 "Herbt V (Kath) pntr h534 W Oak
 "Kath Mrs gro 500 S Grant r534 W Oak
SHEPARD LAURENCE A, Roofing Contractor, Specializing in Shingle Roofs, 438 S Central Av, Tel 5139-M
 "Wm (Jennie) shingler h438 S Central av
 "Wm R (Rose) (Shepard & Son) h 1320 E Washington
 "Wm T (Shepard & Son) h1303 E Washington
 " & Son (W T and W R Shepard) auto pntrs 1528 E Market
 Shepherd Carlton W (Hattie) dentist 343 E Main R 810 h1319 N Harrison
 "David H (Myrtle) acct Island Trans Co h1230 W Vine

When in
 San Francisco
 Stop At

**HOTEL
 RAMONA**

174

Ellis St.

Near Powell

San Francisco

QUIET

REFINED

HARMONIOUS

RATES

1 Person.....\$2.50
 2 Persons..... 3.00
 Twin Beds.. 3.50

Every Room
 with
 Private Bath



"YOUR CREDIT IS GOOD"

PESCE & CO.

"CREDIT JEWELERS"

432 E. MAIN ST.
STOCKTON

14 W. PINE ST.
LODI

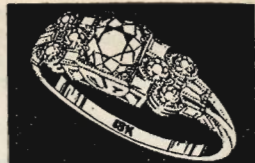

306

(1931) R. L. POLK & CO'S

Deal only with well-known publishers when giving orders for Directory Advertising.
READ ALL ORDERS CAREFULLY BEFORE SIGNING.
PAY NO MONEY IN ADVANCE. All well-known publishers instruct their men to collect nothing prior to publication.

CAUTION!

R. L. POLK & COMPANY, Publishers

SHEPHERD

- " Emily L Mrs clk Stockton Dry Goods Co r243 E Weber av
- " Florence E (wid Chas H) (New San Joaquin Hotel) h243 E Weber ay
- " Geo Y (Ella) formn Union Planing Mill Inc h1159 W Vernal way
- " Helen M sten r1159 W Vernal way
- " Jesse F (Martha) bldg contr 22 N San Joaquin R 406 h169 W Pine
- " John C r169 W Pine
- " Lee A (Roberta) store kpr Stockton State Hosp h1215 W Acacia
- " Paul B (Edna) clk SPCo h1325 E Channel
- " Rose Indywkr Stockton City Lndy r 1320 E Washington
- Sheppard Arth C (Edith) cond h937 W Flora
- " Thos W (Jennie) miner h614 E Sonora
- Sherburn Henry J lab h437 W 9th
- Sherfy Flossie Mrs slswm J C Penney Co r434 E Market
- Sherman Alice M collr Stockton Daily Record h748 N Hunter

SHERMAN CLAY & CO, E Phil Fuhrman

Mgr, Pianos and Sheet Music, 515 E Main, Tel 334

- " Edith M r748 N Hunter
- " Eula waiter r431 E Main
- " Helen Mrs h514 S Stanislaus
- " Ida D observer PT&TCo h545 N California
- " Louis clk Samuel's Smoke House r Hotel Lincoln
- " Morris (Bessie) tailor 213 E Weber av h545 N California
- Sherrick Geo H (Alice) slsmn h160 Knoles way
- Sherry Frank (Hetty) barber h130 N Aurora
- Sherwood Anna L h2029 N California
- " Ella R (wid G H) r429 Mendocino av
- " Enoch F (Charlotte) maintenancemn Shell Oil Co h415 E Oak
- " Golden (Rita) slsmn Overland Transfer Co r rt 2 bx 151
- " Howard S (Luella) emp Fibreboard Products Inc h2246 Kensington way
- " Loren (Ethel L) carp h1724 W Acacia
- " Mary O (wid Thos) r2029 N California
- " Ralph (Alice) chauf h17 N Burkett av
- " Wm R metalmn r643 W Poplar
- Sheung Lee Indywkr h147 S Commerce
- Shibasaki Toota (Fujii A) clk h27 E Jackson
- Shibata Natsu Mrs notions 316 S El Dorado r314 do
- " San (Natsu) carp 314 S El Dorado h 316 S El Dorado
- Shibley Park South B cor Marsh
- Shibutani Naosaki agt New York Life Ins Co h137 W Clay
- Shidy Milton W slsmn Gealey & Gealey r 144 E Poplar

- Shields Alex L (Billie) pntr W J Hickox h1446 S San Joaquin
- " Bert (Emma) pntr h1145 S American
- " Chas E (Jean) carp Island Trans Co h 1221 W Poplar
- " G Wm laboratory techn County Hosp
- " Harry H (Nellie) sta eng h2039 E Hazelton av
- " Ruth nurse County Hosp
- " W H slsmn r YMCA
- Shier Wm (Mary) h230 E Park
- Shiefelbein Geo (Eulalia M) pntr Auto Body Wks r19 E Castle
- Shilarducci Frank lab City Eng Dept r 129 W Jackson
- Shima Donald r224 W Anderson
- " Hatsutro (Yaye) h224 W Anderson
- " Louis r224 W Anderson
- " Togo office 11 S San Joaquin R 703 r 1040 W Oak
- Shimakawa Hatsumi clk r237 E Church
- " Jiro r237 E Church
- " K (Saki) ranchwkr h237 E Church
- " Kenichi r112 W Washington
- " U r237 E Church
- Shimasaki Geo M (Tomito) (Calif Vulcanizing Wks) h36 W Jefferson
- " Seinosuke (Tomiya) cook h336 W Jefferson
- Shimazaki T (O K Lunch Counter) h 237 S El Dorado
- Shin Lee Indywkr r147 S Commerce
- Shindo Chika (wid Thos) mgr T Shindo Co h33 W Washington
- " Jas clk r33 W Washington
- " T Co Mrs C Shindo mgr genl mdse 147 S Center
- " Toyojuchi (Kiso) clk r33 W Washington
- Shine Elton A (Helen F) h521 N San Joaquin
- Shinkle John C photog 424 E Main R 16
- Shinkosky Jacob (Rose L) mgr Gallenkamp's h1720 S San Joaquin
- " Rosa L Mrs clk Stockton Dry Goods Co r 1720 S San Joaquin
- Shinn Lloyd A chauf r1332 E Weber av
- Shino Tomekichi (Uta) vulc 345 S El Dorado h119 E Sonora
- Shinoda Y h36 S Commerce
- Shinosaki Shiuzo (Central Poultry Market) h1132 S Lincoln
- Shipman Floyd musician r1215 S Harrison
- " Wm R (Nellie) car repr h1215 S Harrison
- Shire Harry E (Margt) shop formn Acme Auto Wrecking Co h1738 S San Joaquin
- Shirek Ralph L (Grace A) slsmn N T Winter h250 E Hampton
- Shirkey Ada M Mrs sec Theosophical Society r645 E Lindsey
- Shirley Walter J (Nellie) slsmn Austin Bros r rt 4 bx 393
- Shishido M carp h240 S Commerce
- " Taido (Tomo) lab h45 W Lafayette

WHO SELLS IT?

IS ANSWERED BY THE CLASSIFIED BUSINESS LISTS IN THIS DIRECTORY

STOCKTON CITY DIRECTORY (1931)

307

Shively Floyd E (Jeannette) (Valley Glass Co) h702½ S San Joaquin
Shizu Yanagidate barber Jukichi Okamoto r118 S Center
Shockey Fred mech r114 S Stanislaus
" Geo R (Ruby C) h331 S Wilson way
Shockley Mark F (Georgia L) mech h 414 E Lindsay
Shoemaker Frances M Mrs buyer Stockton Dry Goods Co r1019 W Elm
" Jacob C (Lillie) pntr h228 E Jackson
" Jonathan P police SPD r1846 Lexington av
Sholda N h209 W Lafayette
Shook Benj F (Sophia A) chauff H B Riggins h43 W 3d
" John L (Eleanor) tilestr hlpr h rear 2737 E Miner av
" Ray J (Lavelle A) tilesr Stockton Tile Co h2137 S California
Shore Budd lab r46 W Main
" Evemay Mrs beauty shop 436 N Stanislaus
" Jos B (Evemay) electn Hild Elec & Mfg Co h436 N Stanislaus
Short Allie (wid E M) r330 E Acacia
" Blanche tchr Roosevelt Sch r1234 W Harding way
" Chas E (Harriett R) tailor h421 W Acacia
" Chas M r421 W Acacia
" D'Arcey A clk PG&ECo r103 Moss av
" Kenneth J (Verl) boat bldr Stephens Bros h1421 W Elm
" Mary Mrs h rear 1736 S Hunter
" R Wm boat bldr Stephens Bros r103 Moss av
" Virginia L tchr Stockton High Sch r 1205 N El Dorado
Shotell Frank gdnr 415 W Park
Shouse Thos R (Grace) chauff Diamond Match Co h1643 S California
Shrine Jos lab r711 S Lincoln
Shroyer Earl (Glenavee) slsmn Wagner Meat Co h2271 E Washington
Shryock Herbt E (Ruth) agt AT&SFRy r419 N Tuxedo
Shuffler Harriet Mrs beauty opr N J Coutourier r124 B
" Jas C (Harriet) clk h124 North B
Shultz Chas R h1157 N Sierra Nevada
" Edw J mach r1157 N Sierra Nevada
" Marie M sec Holliger & Sheldon h1157 N Sierra Nevada
" R C v-pres Engineering & Foundry Co r1157 N Sierra Nevada
Shumacher Philo (Frances) police h1019 W Elm
Shuman John P (Mary A) lab City Eng Dept h640 E 5th
Shurs Harry M (Daisy) barber Tony Neves h1340 N Hunter
Shuster Louis (Fannie) 2d hd clo 14 S Center h1561 S Sutter
" Mildred I clk r1561 S Sutter
" Sarah sten Stanislaus Auto Supp Co r1561 S Sutter
Shyers Hazel Mrs elev opr r237 W 6th

Sibbald John (Betty E) (Bell-Sibbald Co) h836 W Rose
Sibert Geo (Julia) chauff Yolland Ice & Fuel Co r Lathrop
Sibley Gertrude tchr College of the Pacific r167 Stadium dr
Sibole Lena (wid John) r814 E Channel
Sicher Ray Kitchenwkr Hotel Lido
Siebert John clk r345 W Park
Siefer Frank M (Lulu E) div eng SPCo h52 W Adams
Sieffert Mary Mrs maid h334 N American
Siegel Ernest (Virginia) farmer h470 Adelbert av
" Laura bkpr Stockton Savings & Loan Bank h345 E Fremont
Sierra Railway Co Freight Depot J P Spaenhower agt 35 S Grant
SIERRA VISTA VINEYARD CO, C T
" Keister Sec, 616 Bank of America Bldg 343 E Main, Tel 5878
Siewers Eliz r1711 N Commerce
" Eugenia R (wid Ferdinand) h1711 N Commerce
" Geo R surv r1711 N Commerce
" John G (Amy) clk Tom Gleason's Drug Store h840 N Edison
" Wm A r1711 N Commerce
Sigman Geo lab Ornamental Iron & Wire Wks r rt 1 bx 504
Sikh Temple Rev Bhola Singh pastor 1930 S Grant
Sikola Elwin R (Marguerite) chauff h626 E Miner av
Silak Michl (Mary) lab Cal Water Service Co h2322 E Church
Silber Otto F (Lena B) barber 909 N Wilson way h1036 N Pilgrim
" W Russell (Blanche) alarm opr SFD h1036 N Pilgrim
Siler Ivan C (Irma) lab h547 E Park
Silinear Irene Mrs distr Natl Towel & Lndy Co
Silva Albt plmbr A D Ray
" Albt C porter Ernest Wilson Co r16 N California
" Amelia L (wid J S) h1435 E Main
" Anthony (Margt) whsemn h1223 S Hunter
" Antone h21 W Worth
" Antone (Ruth) soft drinks 30 N Center h535 W Market
" Arth T (May M) capt C D Crandall h 1335 W Park
" Bardo (Ethel) acct C M Menzies Inc h222 Central ct
" Bros (M C and Tulio) drugs 438 E Market
" Chelita (wid Nino) h614 N Madison
" Danl (Emily) farmer h Harris rt 6 bx 98
" Douglas C r1335 W Park
" Edw S (Josephine A) (Silva-Sackett Seed Co) h1617 N El Dorado
" Emanuel J r1510 E Washington
" Erminia drsmkr 248 S Wilson way
" Ethel M dental nurse J A Stamer r 222 Central ct

Be it Kalamazoo or Baraboo, information arrangement is uniform. Sixteen gauge wire is identically the same size in Boston or Bellingham, railroad tracks are the same width in Connecticut and California; shoe sizes are standard whether made in Brockton or Stockton, and so on, ad infinitum.

YOUR CITY DIRECTORY IS STANDARDIZED

THOMPSON-HOFF INSURANCE AGENCY

GENERAL INSURANCE

NEW ENGLAND MUTUAL LIFE INSURANCE CO.

SUTTER BLDG., 232 N. SUTTER TELEPHONE 6156 STOCKTON, CALIF.

308

(1931) R. L. POLK & CO'S

NOTICE TO ATTORNEYS

Our research department will make a State search and furnish an affidavit, recognized and accepted by the Courts of California, on missing defendants, etc.

R. L. POLK & CO., Publishers

408 F. W. Braun Bldg., 1240 S. Main St., Los Angeles, Calif.

SILVA

- " Frank eng h100 W 4th
- " Frank C musician r1510 E Washington
- " Homen r1426 E Lafayette
- " Hortense (wid Jos J) h627 E 6th
- " John (Belle) boat bldr h2378 E Fremont
- " John B (Louise) carp h120 S Sierra Nevada
- " Jos barber r84 N Wilson way
- " Jos R (Jessie) lab Poultry Producers of Central Cal h1426 E Lafayette
- " Lena C sten Minneapolis-Molene Power Imp Co r1225 E Market
- " Louise T (wid M T) r1335 W Park
- " Manlio C (Margt) (Silva Bros) and music tchr 38 California R 3 h614 N Madison
- " Manuel gro 448 W Anderson
- " Manuel lab h530 W Market
- " Manuel (Palsida) lab h2291 E Sonora
- " Manuel P lab r223 S Sutter
- " Marguerite (wid Emanuel) lndywkr h 1510 E Washington
- " Peter mech Calif Cedar Prod Co r2291 E Sonora
- " Sackett Seed Co (E S Silva) 15 N Wilson way
- " Thos (Cath) whsmn h228 S San Jose
- " Tulio (Silva Bros) r614 N Madison
- " Wm T lab h536 N American
- Silvanetto Albt (Alice) plmbr h446 W Washington
- " John (Minnie) lab h448 W Washington
- Silvani Alfd L clk Bank of America r1415 E Miner av
- " Louis (Amelia) cook h1415 E Miner av
- Silvaria Edw (Elsie) h518 W Fremont
- Silvas Abr C (Hilda) lab h445 S Pershing av
- " Clarence C lab r445 S Pershing av
- " Delia (wid Victor) h326 N Union
- " Walter driver r219 E Hazelton av
- Silveira Jos N (Clara) slsmn h921 W Park
- Silver Albt (Mary E) h1248 W Park
- " Alfa nurse County Hosp
- " Alfd F (Edna) (Improved Laundry) h 38 W 3d
- " Eenj (Ann) (Silver Loan & Jewelry Co) h1852 Allston way
- " Harry L asst mgr Sears Roebuck & Co r19 N American
- " Loan & Jewelry Co (S H and Benj Silver) 129 E Main
- " Mary (wid A F) h541 E Hawthorne
- " Sol H (Dora) (Silver's Loan & Jewelry Co) h1146 W Flora
- Silver's Loan & Jewelry Co (S H Silver) 41 E Main
- Silvera Antonio lab r112 W Washington
- Silveria Edw emp Fibreboard Products Inc r520 W Fremont
- Silverman Benj pharm Nippon Drug Co r1550 N Commerce
- " Haim rancher h2950 E Myrtle av
- " Rachel (wid Jos) h1550 N Commerce

- Silvia S cigars 119 S El Dorado
- Silviera Leslie H (Maxine) firemn SFD r 4 W Miner av
- Simard Ernest A (Stella M) (Simard & Mathes) h33 W Ash
- " Ernest E r33 W Ash
- " Jennie T Mrs office mgr Simard & Mathes r722 S Regent
- " Jos A r33 W Ash
- " Wesley A appr Simard & Mathes r 33 W Ash
- SIMARD & MATHES (E A Simard, W W Mathes) Printers, 17-19-21-23 N Stanislaus, Tel 6224
- Simi Palmer (Alice) chauf h232 S Orange
- Simmonds Florence W r1727 Lucerne av
- Simmons Emma I atdt Stockton State Hosp h325 E Acacia
- " Fern Mrs clo prsr Parisian Dyeing & Cleaning h1803 N El Dorado
- " Howard msngr State Fruit Market r 236 N Union
- " Jas L (Emma E) h1691 W Flora
- " Lavada L (wid John) h236 N Union
- " Roy clnr X L & Ideal Cleaners r1728 Lucerne av
- Simms Harry L (Bertha) farmer h811 W Oak
- Simon Alex (Sarah) clk Edw Simon h 229 S Della
- " Edw gro 149 S Wilson way r229 S Della
- " Jacob (Emma F) h129 W Oak
- " Louis (Jennie) lab h530 N Pilgrim
- " Ruby musician r129 W Oak
- " Sidney vulc Keith's Tire Service r229 S Della
- Simonds Cecil L slsmn PG&ECo r YMCA
- " Royal A Rev (Angus P) pastor Central M E Church h1227 N Harrison
- Simonetti Frank trucker 418 W Main
- Simoni Elio (Felecina) lab h505 W Market
- " Enice Mrs lndywkr Stockton City Lndy r2331 W Flora
- " Fred r505 W Market
- " Peter (Enice) lab Fibreboard Products Inc h2335 W Flora
- Simonoff Alex (Janet) electn Hild Elec & Mfg Co h135 W Wyandotte
- " Janet Mrs slswm J C Penney Co r135 W Wyandotte
- Simpson A W office 311 E Main R 308 r41 E Oak
- " Andw A (Marion) rep Albers Bros Miling Co h40 E Geary
- " Avis E (wid C T) h148 W Main
- " Bertha G Mrs h41 E Oak
- " Bryan H (Winifred A) drftsmn r1856 McKinley av
- " Carl M (Goldie) h2534 E Sonora
- " Chas H ptrr h226 Filbert
- " Darral J (Edith) bricklyr h224 N Aurora
- " Eliz M (wid J W) r825 N San Joaquin
- " Frank M (Mary E) plstr contr 222 N Aurora
- " Fred R appr Sterling Pump Corp r 1443 S San Joaquin
- " Jas lab r428 E Sonora

RETAIL COLLECTION SERVICE

COLLECTIONS — ATTACHMENTS — REPORTS — REPLEVINS

360 Wilhoit Bldg.

Tel. 9686

Stockton, California

STOCKTON CITY DIRECTORY (1931)

309

SIMPSON

" Jos shtmtlwr Am r Sht mtl Wks r
148 W Main
" Mae Mrs r442 E Anderson
" Margt E h946 N Madison
" Ruth E clk PG&ECo r1132 N Hunter
" Vera emp Fibreboard Products Inc r
539 E Pine
" Wm shoeshiner r439 S Hunter
" Wm M (Lillian M) h1132 N Hunter
Sims F LeRoy jr (Sallie) sec-treas Geo
E Crane Co h675 N Central av
" Jas A (Carrie E) gdnr h2467 S Madison
" Jos atdt Stockton State Hosp
" Ruth P Mrs h503 E 4th
Sinai Benj slsmn Morris Davidson r32
S Sutter
" John J (Helen D) buyer E Salz & Son
Inc h429 N Central av
" Lillian V (wid Chas) asst J D Dameron
r430 E Vine
" Sadie (wid Max) h1335 E Washington
Sinclair Celia Mrs r138 Della
" Ernest H mach h2274 E Main
" Fred (Barbara) logger h218 S Sutter
" John h520 E Channel
Sindicich Albt F asst mgr Imperial Thea-
tre r214 E Poplar
" Peter mot pic opr r214 E Poplar
Sing Kee r219 W Lafayette
" Lee (Ten) farmwkr h116 E Sonora
" Lee lndy 123 E Channel
" Wong h113 E Sonora
Singer Geo L (Alice) delmn Hansen-Car-
ter Co h1920 Linden rd
" Jennie M tel opr PT&TCo r1920 Lin-
den rd
" Kathleen clk Hansen-Carter Co r1920
Linden rd
" Sewing Machine Co F J Ribera mgr 114
N California
Singerman Isador (Clara) mgr Polly An-
na Dress Shop h329 E Channel
Singh Bhola Rev pastor Sikh Temple h
1930 S Grant
" Sahib r1930 S Grant
Single Major J (Josephine G) taxidermist
230 W Acacia
Singleton Irvine (Grace) alarm opr SFD
h1315 W Pilgrim
Sink Reuben H (Fannie) h807 N El Dor-
ado
Sinks Florence atdt Stockton State Hosp
Sipe Chas H (Mary) slsmn h441 S Cen-
tral av
" Claude E mech r2509 E Myrtle av
" Milton E lab h2509 E Myrtle av
" Myrtle B Mrs r2509 E Myrtle av
Sippy John J (Grace A) dist health of-
ficer San Joaquin Local Health Dist
h19 E Pine
Sisco Jas boxmkr Stockton Box Co h2025
E Church
" Victor A (Kath) music tchr 2720 E
Scott's av
Sisters of St Dominic (St Joseph's Home
& Hospital) 1740 N California
Sisting Hans E (Minda) baker h80 Gar-
den av

Sivori John farm hd r1345 E Hazelton av
" Teresa (wid Aug) h1345 E Hazelton av
Sivres Luciano r112 W Washington
Six John (Irene) lab h2030 Pacific av
Sizemore Allie (wid W H A) r442 N Am-
erican
Sjoquist Margt L opr PT&TCo r145 W
Willow
" Raymond C auto pntr 212 E Channel
r145 W Willow
" Theo C (Anna) h145 W Willow
Skalkos Wm (Majestic Shoe Shining Par-
lor) h342½ E Weber
Skardon Bennett R (Cora E) electn h
512 N Stockton
Skarr Ralph (Viola) stereo Stockton
Daily Record h210 E Ellis
Sked John M r448 E Geary
" Margt M (wid E H) h448 E Geary
Skelton Jos C r422 E Walnut
Skeno Anna Mrs drsmkr 1326 W Magnolia
" Josephine A r1326 W Magnolia
" Marie r1326 W Magnolia
Skhain Annie (wid Patk) h1705 N Cali-
fornia
Skiff Jas H (Cath) h1235 E Poplar
" Van emp Fibreboard Products Inc r
433 W Clay
Skilling Henry H r348 N American
Skinner Geo D (Lillian M) h543 E Haw-
thorne
" Jas (Cath) flour 708 E Lindsay h727
do
Skirkey John W (Ada M) pntr h645 E
Lindsay
Skivington John K (Leona) dentist 242 N
Sutter R 1105 h1206 W Acacia
Skovgard Glenn A (Hilda) collr Stockton
Milk Co h332 E Oak
Skovmand Peter carp r910 S California
Skoy Chas h424 W Scott's av
" Jos r424 W Scott's av
Slaten Effie H Mrs supvr PT&TCo h1244
N Center
Slater Albt car servmn r245 S Sierra Ne-
vada
" Barbara maid Otto Kern r1435 N Persh-
ing av
" Cath A Mrs r1430 S Sutter
" Henry lab r614 S Lincoln
" Irene (wid Wilson) h1233 N San Joa-
quin
" Moses A (Abbie D) porter SPCo h2133
E Washington
Slates John F (Amelia) carp h1117 N
Harrison
Slaven John F (Margt E) carp h818 E
Jefferson
" John F jr farmer r818 E Jefferson
Sleeth Jas A (Nancy E) h1004 S Grant
Sletten Annie (wid Hans) h37 S Ophir
" Maysie smstrs r37 S Ophir
Sliger Norman N (Jessie) clk W H Sliger
h1215 E Oak
" Wm H billiards 219 E Weber av h
29 E Park
Slingsby Alfd r1240 N Hunter

A Call Was Left For You
Whose Telephone Number Is It?
The Answer Is in the Numerical Telephone Guide
of This Directory

SAN JOAQUIN DETECTIVE BUREAU

J. T. MCKINDSEY, Manager

LICENSED AND BONDED

Correspondents in All Principal Cities

SMITH & LANG BLDG., 314½ E. MAIN

PHONE 2168

STOCKTON, CALIF.

310

(1931) R. L. POLK & CO'S



Where
to
Buy?

Consult
the
Classi-
fied
Busi-
ness
Lists
in
This
Direc-
tory



Sloan Burtus W 2d v-pres Hedges-Buck
Co r San Francisco
Sloane Wm D (Olive G) slsmn H C Shaw
Co h1020 Figueroa
Slonaker Ernest V lab r2103 McKinley av
"Harley R (Myrtle W) eng County
Hosp h2103 McKinley av
"Jesse R r2103 McKinley av
"Paul W orderly r2103 McKinley av
Sloneker Lewis S h121 S Sutter
Slover Wm h McKinley av rt 6 bx 146
Small Ella M (wid John) h420 N Ameri-
can
Smalakies Louis L (Cath I) h1427 E La-
fayette
Small Albt emp Fibreboard Products Inc
r rt 3 bx 57
"Alice M (wid E C) h441 Lexington av
"Caryl sten r441 Lexington av
"Edw P (Dolly) draying 26 E Weber
av h1510 Milton
"Emma R (wid G A) r1129 W Vernal
way
"Jas E (Elsie) h1805 S San Joaquin
Smalley Edwin H (Hazel) chauf h237
W Vine
"Floyd S (Dorcus) installer L H Ben-
nett Co h219 E Rose
Smallfield Adolph (Ellen) slsmn Austin
Bros h1411 E Main
"Adolph jr with Sterling Pump Co r
1141 E Main
"Albt A v-pres Austin Bros h1841 Ra-
mona
"Marjorie R clk Stockton Abstract &
Title Co r1411 E Main
Smalling Danl T lab h2331 S Madison
"Danl T jr (Lucille I) lab h2331 S Madi-
son
Smallpage Carrie M (wid S G) h1163 W
Rose
"Lafayette J (Winifred) lawyer 311 E
Main R 509 h451 S Regent
Smeland Hans G carp h812 N Van Buren
Smelser John E (Minnie) emp Fibreboard
Products Inc h1341 E Main
Smerdell John B (Alice) lab h327 E 3d
"Rena nurse r327 E 3d
Smetzer Ella M Mrs r849 Buena Vista av
"Harry C (Olga) tile setter H P Fischer
Tile & Marble Co h2615 N Hunter
"Jeremiah M (Edith) (Service Cleaners)
h612 S Regent
Smith A D hlpr Mauthey Bros r rt 3
bx 47
"Adeline F Mrs formn Stockton Dry
Goods Co r821 W Poplar
"Albt E (Emma) press formn Stockton
Daily Record h707 E Clay
"Albt J (Mary E) h1035 W Rose
"Albt L prsmn h1341 E Channel
"Albt M estimator Union Planing Mill
Inc r123 W Willow
"Alfd rancher r15 E Flora
"Alvin C r1341 E Channel
"Amelia Mrs clk Stockton Dry Goods
Co h1627 E Market
"Anna C Mrs hsekpr Hotel Clark h619
S Sierra Nevada

SMITH

"Annie D (wid Peter G) h1104 S Center
"Apartments 545 N California
"Apartments Annex 436 E Oak
"Arth H (Ida S) slsmn h133 W Mag-
nolia
"Arth R (Bessie) barber h1625 S San
Joaquin
"Arza (Nellie) emp Fibreboard Pro-
ducts Inc h211a E Park
"Austin G (Helen) cond h1700 Stan-
ford av
"Barbara A r1645 W Poplar av
"Benj Rev (Anna) pastor First Christian
Church h1121 N Hunter
"Bernard M (Cecelia) carp h1235 E
Clay
"Bernardine r1126 N Pilgrim
"C Brooks (Vivian E) slsmn R L Darter
h1045 W Willow
"C C clk City Library r410 N California
"C Isabelle sten r123 W Willow
"Carl pntr Gloria Ice Cream & Milk
Co r530 N Wilson
"Carroll h1955 E Market
"Cecil E (Donna) mgr Mead's Restau-
rant Inc h135 E Magnolia
"Celia Mrs (Ramona Rooms) r11 E
Main
"Chas D dir music Bd of Educ r1871
Jewel ct
"Chas E pntr Stephens Bros r344 W
Poplar
"Chas H (Georgia) electn h133 S Cali-
fornia
"Chas H surv r123 W Willow
"Chas O (Dora) police SPD h1241 W
Vernal way
"Chas R (Eliz) h961 Beatrice
"Chas R (Caroline) firmn H E Gilboe
h123 W Willow
"Charlotte r102 W Fulton
"Clara atdt Stockton State Hosp
"Clarence lab r133 S California
"Clyde K (Louise) real est 1302 E Web-
er av
"Columbus (Clara) flgmh h1334 S Cen-
ter
"Cornelius atdt Stockton State Hosp
"Cyril W clk J J Meigs & Co r123 W
Willow
"David H (Gertrude) prin Weber Pri-
mary Sch h1203 N Wilson way
"David J (Irene) boxmkr Stockton Box
Co h120 W 3d
"Delbert P drftsmn SPCo r1539 W Wil-
low
"Dollie E r146 E Wyandotte
"Donald R clk Cal Transportation Co r
145 Monterey av
"Donna Mrs clk Meads Bakery r135
E Magnolia
"Donna F asst Morton Surgical Insti-
tute r644 E Worth
"Dora atdt Stockton State Hosp
"Dorothy A Mrs supvr PT&TCo r541
N Sutter
"E Mrs smstrs Natl Towel & Lndy Co r
1529 E Washington



Your City Directory—The Binnacle of Business

The seas of industry, while uncharted in many respects, are very definitely indicated in the modern "log" of business—the City Directory.

STOCKTON CITY DIRECTORY (1931)

311

SMITH

- " E G boxmkr Stockton Box Co r427 S Lincoln
- " Earl (Alice) h411 Sonoma av
- " Earl H lab r230 E Ellis
- " Edith atdt Stockton State Hosp
- " Edith Mrs bkpr Peffer Music Co r836 E Miner av
- " Edw (Clara) gdnr h140 E Hampton
- " Edwin A (Nola) mech Calif Cedar Prod Co h136 E Arcade
- " Eliz E r1417 N Edison
- " Ella F (wid Chas) h702 W Poplar
- " Ellen Mrs cook h1536 S Sutter
- " Emory R r924 N Pilgrim
- " Estella F slswm h441 S Sierra Nevada
- " Eug F (Kate) h530 N Wilson way
- " Eug F jr (Bernice) mgr Super-Hex Radiator Mfg Co h1439 E Fremont
- " Eva Mrs lndywrk Home Lndy Co r835 S Ophir
- " Evelyn asst cash Stockton Milk Co r 644 E Worth
- " Everett emp Fibreboard Products Inc r514 S Grant
- " Everett W (Marie) printer h1122 N Center
- " Florence h rear 2034 E Church
- " Florence Mrs furn rms 318 E Channel
- " Floyd J (Alma) bkpr Higgins & Higgins h1226 W Harding way
- " Frances waiter Tip Top Sandwich Shop h121 S Sutter
- " Francis r1005 S Stanislaus
- " Frank (Iva) fishermn h205 E Charter way
- " Frank janitor Rainbow Auto Camp r 1347 E Charter way
- " Frank lab r12 S Center
- " Frank B r632 N Hunter
- " Frank D (Lucy) chf mech Stockton Milk Co r1404 E Park
- " Frank L lab h2638 E Lafayette
- " Frank S auto tires 336 N Hunter
- " Frank T (June) tchr Stockton High Sch h2233 Crafton way
- " Frank W r250 W 4th
- " Frank W (Ida) millwkr h704 E Jackson
- " Fred lab r614 S Lincoln
- " Fred J (Frances) r1129 E Hazelton av
- " J Leslie (Helen) collr Sherman Clay & Co h1871 Jewell ct
- " Geo (Minnie A) chauf Stockton Ice & Fuel Co h15 E Geary
- " Geo emp Fibreboard Products Inc r 641 N California
- " Geo lab r425 W Scott's av
- " Geo A h1202 N Hunter
- " Geo C swtchmn r329 N American
- " Geo D (Eldora E) (Smith & Beilby) h911 W Willow
- " Geo E (Helen) clk h641 N California
- " Geo H (Georgie) farmer h1660 W Willow
- " Geo L A (Lisette) (Hotel Sutter) h 729 E Main
- " Geo N slsmn h315 S Sutter

SMITH

- " Geo R (Sue) formn C M Menziés Inc h144 W Adams
- " Geo W (Bessie M) h1347 E Main
- " Georgia linen rm atdt Hotel Clark r 133 S California
- " Georgia B tchr Stockton High Sch r 430 Chestnut
- " Gesine R Mrs clk Gravem Inglis Baking Co r364 Florida av
- " Gilroy (Louise) lab City Eng Dept h 1304 S California
- " Gladys Mrs r130 E Magnolia
- " Golden Mrs r745 N San Joaquin
- " Grover C (Norma) driver Stockton Ice & Fuel Co h1445 N Van Buren
- " H B mech Stockton State Hosp
- " H C lab Stockton Fire Brick Co
- " Harmon servicemn C D Barnett
- " Harold r328 E Magnolia
- " Harold L brkmn Tidewater-Southern Ry Co r20 Locust
- " Harold L pipeftr r1923 E Market
- " Harold S (Minnie) chauf Salvation Army Store h1834 E Jackson
- " Harriet M r144 E Willow
- " Harry A (Service Garage) r39 N California
- " Harry E (Ottillie G) clk SPCo h337 W Flora
- " Harry K (Irene) h345 E Charter way
- " Harvey N (Mary) br mgr Safeway Stores h321 W Oak
- " Harvey R atdt F H Blewett r420 N Hunter
- " Helen Mrs waiter Newby's Southern Kitchen r641 N California
- " Helen M clk PG&ECo r1003 N California
- " Homer S (Kath E) linemn h28 W Magnolia
- " Howard A (Genevieve) (Tip Top Sandwich Shop) h140 Sonoma av
- " Hubert L (Mary) brkmn h209 S Locust
- " Ida Mrs h1126 N Pilgrim
- " Ida E sten r936 W Rose
- " Ida M asst City Library h635 N Lincoln
- " Ida W (wid C C) asst H C Petersen h930 N Sutter
- " Ira E (Lillian M) (San Joaquin Oil & Burner Co) h1205 N Harrison
- " Irving r345 E Charter way
- " Isabelle D tchr r1035 W Rose
- " J Henry (Minnie E) h821 N Hunter
- " J Ralph (Audrey) mech Holly Sugar Corp h204 E Clay
- " J Sanford (Bernice) slsmn H C Shaw Co h109 Adelbert av
- " Jas r738 N Union
- " Jas A (Annie M) sta eng Stockton State Hosp h2118 E Lafayette
- " Jas A (Florence) tchr Stockton High Sch h705 W Flora
- " Jas E clk Dodge Bros Truck Plant r 411 Sonoma

EVERY STORE

should appear in the Directory and the Directory should be in Every Store.

Besides its use to the storekeeper, it is a convenience the customer looks for. The store that offers an old Directory, or no Directory at all, fails to show its patrons a courtesy they will find elsewhere.