

FIRM ABBREVIATIONS

A O Co.....	Associated Oil Co
A T & S F Ry.....	Atchison, Topeka & Santa Fe Ry
Cal Pkg Corp.....	California Packing Corporation
L F D.....	Lodi Fire Department
L P D.....	Lodi Police Department
P G & E Co.....	Pacific Gas & Electric Co
P T & T Co.....	Pacific Telephone & Telegraph Co
S F D.....	Stockton Fire Department
S J Lbr Co.....	San Joaquin Lumber Co
S O Co.....	Standard Oil Co
S P Co.....	Southern Pacific Co
S P D.....	Stockton Police Department
T F D.....	Tracy Fire Department
U O Co.....	Union Oil Co
W P R R Co.....	Western Pacific Railroad Co
W U T Co.....	Western Union Telegraph Co
Y M C A.....	Young Men's Christian Association

**...A CALL WAS
LEFT FOR YOU**

**Whose Phone
Number Is It?**

*..... the Answer is in
the Numerical Telephone
Guide in back of this book*

ABBREVIATIONS

acct	accountant	flgmn	flagman	PO	postoffice
adv	advertising	fnshr	finisher	pres	president
agrl	agricultural	formn	foreman	prin	principal
agt	agent	forwm	forewoman	prod	produce
al	alley	frt	freight	prof	professor
Am	American	ft	foot	prop	proprietor
appr	apprentice	ftr	fitter	prov	provisions
apts	apartments	furn	furniture	prsfdr	press feeder
archt	architect	furng	furnishing	prsmn	pressman
asmlr	assembler	furn rms.....	furnished rooms	ptrnmkr	patternmaker
Assn	Association	gasfr	gasfitter	pub	publishing
asst	assistant	gdnr	gardener	publr	publisher
atdt	attendant	gds	goods	purch	purchasing
atty	attorney	genl	general	r.....	roomer or resides
auto	automobile	govt	government	rd	road
av	avenue	gro	grocer	R D.....	Rural Delivery
bdg	boarding	h	householder	real est.....	real estate
bet	between	hairdrsr	hairdresser	rec	receiving
bemn	baggage	hd	hand	rep	representative
bkbndr	bookbinder	hdqrs	headquarters	repr	repairer
bkpr	bookkeeper	hdw	hardware	restr	restaurant
bidg	building	hlpr	helper	ret	retail
bidr	builder	hngr	hanger	Ry	Railway
blk	block	hosp	hospital	Ry M S.....	railway mail service
blksmith	blacksmith	imppls	implements	s or S.....	South
blvd	boulevard	imptr	importer	san	sanitary
br	branch	inc	incorporated	sav	savings
brklyr	bricklayer	ins	insurance	sch	school
brkmn	brakeman	inspr	inspector	se	southeast
cbtmkr	cabinetmaker	instr	instructor	sec	secretary
capt	captain	int rev.....	internal revenue	sergt	sergeant
carp	carpenter	jwlr	jeweler	ship	shipping
cash	cashier	lab	laborer	slmgr	salesmanager
Ch	Church	leut	lieutenant	slsmn	salesman
chauf	chauffeur	lino	linotype	slswm	saleswoman
chf	chief	litho	lithographer	smstrs	seamstress
civ	civil	lbr	lumber	soc	society
clk	clerk	lndrs	laundress	solr	solicitor
clnr	cleaner	lndymn	laundryman	sq	square
collr	collector	ltd	limited	ss	south side
com	commission	mach	machinist	sta	station
coml	commercial	mdse	merchandise	sta eng.....	stationary engineer
comr	commissioner	mech	mechanical	sten	stenographer
compt	comptometer	mer	merchant	stereo	stereotyper
cond	conductor	Met	Metropolitan	stmftr	steamfitter
cnfr	confectioner	mfr	manufacturer	str	steamer
cons	consulting	mfg	manufacturing	supt	superintendent
contr	contractor	mgr	manager	supvr	supervisor
cor	corner	mkr	maker	surg	surgeon
cors	correspondent	mkt	market	sw	southwest
ct	court	mldr	molder	swchmn	switchman
ctr	cutter	mlnr	milliner	tchr	teacher
del	delivery	mn	man	tel	telephone
dept	department	mngtr	messenger	teleg	telegraph
dep	deputy	mstr mech.....	master mechanic	ter	terrace
dicta	dictaphone	mtrmn	motorman	tmkpr	timekeeper
dispr	dispatcher	mut	mutual	tmstr	teamster
dist	district	n or N.....	North	tndr	tender
dlr	dealer	Nat'l	National	trans	transportation
dmstr	demonstrator	n e.....	northeast	trav	traveling
do.....	ditto or same	nr	near	treas	treasurer
dom	domestic	n s.....	north side	twp	township
drftsmn	draftsman	n w.....	northwest	undtkr	undertaker
drsmkr	dressmaker	(o).....	property owner	uphol	upholsterer
e or E.....	East	opp	opposite	US	United States
elec	electrical	opr	operator	USA.....	United States Army
electn	electrician	oste	osteopath	USMC.....	United States Marine Corps
electro	electrotyper	pass	passenger	USN.....	United States Navy
elev	elevator	pat	patent	vet	veterinary
embdr	embroiderer	pdlr	peddler	vulc	vulcanizer
emp	employee	pharm	pharmacist	w or W.....	West
emp agcy.....	employment agency	photog	photographer	whol	wholesale
eng	engineer	phys	physician	whsmn	warehouseman
engr	engraver	pk	park	wid	widow
e s.....	east side	pkr	packer	wkr	worker
est	estate	pkwy	parkway	wks	works
exch	exchange	pl	place	ws	west side
exp	expressman	plmbr	plumber	wthmnn	watchman
		plstr	plasterer	ydmn	yardman
		pntr	painter	ydmstr	yardmaster

ABBREVIATIONS OF GIVEN NAMES

Abr	Abraham	Chas	Charles	Patk	Patrick
Alex	Alexander	Danl	Daniel	Richd	Richard
Alfd	Alfred	Edw	Edward	Robt	Robert
Andw	Andrew	Eliz	Elizabeth	Saml	Samuel
Arch	Archibald	Eug	Eugene	Sol	Solomon
Arth	Arthur	Fredk	Frederick	Steph	Stephen
Aug	August	Geo	George	Theo	Theodore
Benj	Benjamin	Kath	Katherine	Thos	Thomas
Cath	Catherine	Margt	Margaret	Wm	William
		Michl	Michael		

DIETRICH &**Real Estate—General In****Rentals — Farm Lands**26
S. San Joaquin**LEISTNEI**

—27—

POLK'S STOCKTON CITY DIRECTORY 1931

COPYRIGHT, 1931, BY R. L. POLK & CO. OF CALIFORNIA

For List of Abbreviations see opposite page

ALPHABETICAL LIST OF NAMES

A 1 Market meats 310 E Market
 A B C Hotel G Furukawa mgr 37½ N Center
 " Restaurant (Wong Lun) 10 E Main
 Amott Albt V (Jessie) artist r416 Ermina av
 Aaron Blanche M tchr Franklin Sch h 839 N Commerce
 " Chas M (Mattie E) h123 N Ophir
 " Mabel r839 N Commerce
 " Saml (Ellen A) (Aaron's) h720 N Center
AARON'S (Saml Aaron) "What Sam Says Is So," 116-118 E Main, Tel 3611
 Abbey Geo W (Frances S) h1140 S Union
 " Oscar (Clara) lab City Street Dept h 2338 E Lafayette
 " Rooms (Mrs Helen Fisher) 17 E Main
 Abbott Alvin V (Cath M) bkpr Oil Products C h1824 Mt Diablo av
 Carmelita Mrs restr wkr S H Kress & Co r319 W 6th
 " Helen S (wid Alden) tchr Stockton High Sch h149 Stadium dr
 " John (Florence) rancher h1016 S Aurora
 " Louis E chauf Stockton City Lndy h 319 W 6th
 " Walter E (Lillie) witchmn Poultry Producers of Central Calif h2202 E Lafayette
 Abdallah Albt clk C M Abdallah Co h225 S Eugenia
 " C M Co (J J Abdallah) whol confr 21 N Aurora
 " Carmela r1302 E Church
 " Fred shovel opr r244 S Wilson way
 " John J (Cath M) (C M Abdallah Co) h 1302 E Church
 " Josephine P clk Metro Life Ins Co r 244 S Wilson way
 " Paul J (Mazie) rancher h244 S Wilson way
 Abe Frank Y (Masao) (Togo Hotel) h31 E Lafayette
 " Shiutaro T clk S Takahashi Co h43 W Sonora av

Abel Leslie E barber Commercial Barber Shop r18 Ramona
 Aberako Andrea millwkr r1342 E Oak
 " Nicholai millwkr h1342 E Oak
 Abernathy Chas W (Edna V) electn h 346 W 6th
 Abijo Baudeilo lab h1409 S Sutter
 Abila Manuel emp Fiberboard Products r rt 6 bx 110
 Abingki M ranch wkr r222 W Main
 Abner Dorothy A bkpr G J Peterson r 1960 McKinley av
 " Lloyd W (Dorothy A) groundmn h 1960 McKinley av
 About Thos M (Ella E) h1650 Linden rd
 Abrahamson Margareta G clk MacMarr Stores r rt 1 bx 253
 " Marguerite sten r490 Adelbert av
 " Virginia clk r490 Adelbert av
 Abrams Abr (Bessie) (Bright Spot Tailors) h232 E Market
 " Leon (Zara) radio 601 E Main h1202 N Hunter
 " Zara Mrs slswm The Wonder r1202 N Hunter
 Abrate Cecelia nurse Emergency Hosp r 220 N San Joaquin
 Abrea Domingo lab r329 E Lafayette
 " Nick lab r329 E Lafayette
 Abrew Jos (Henrietta) linemn h2126 Marsh
 Abright Anne P tchr High Sch r135 E Magnolia
 Abshire John L mech Dodge Brothers r Lodi
 " Laurana L bkpr W C Manñ r Lodi
 Abt Mabel A r207 W Rose
 " Pearl Z (wid J I) h207 W Rose
 Acacia Apartments 437 E Fremont
 Acheson Allen E (Mina) (Schon & Acheson) h2003 W Flora
 Ackerman Freida maid 121 W Walnut
 " Leonard (Mannie L) clk r1652 S San Joaquin
 " Mary B (wid Martin J) h1423 S El Dorado
 Acme Auto Camp S C Hodges mgr French Camp Turnpike nr Moss av

Advertising
the City
Beyond
Its Gates

Copies of
this
Directory
are
available in
Directory
Libraries
in
cities all
over the
Country

The City
Directory
Is a
Catalog of
Your City

EQUITABLE LIFE ASSURANCE SOCIETY

Personal—Corporation and Partnership Insurance—6% Home Loans—
Group Life—Accident and Health—Pensions and Annuities

"THE FINANCIAL SERVICE OF A BILLION DOLLAR COMPANY"

BAXLEY, Dist. Mgr. Tel. 1993 110 N. San Joaquin St. STOCKTON

28

(1931) R. L. POLK & CO'S

Big
News
Occurs
While
We Are
Asleep

Wake up
each
morning
and
experi-
ence
the
fascina-
tion
of
knowing
what
happened
while
you
were
in
Dream-
land

THE
STOCKTON
INDE-
PENDENT

(Morning
Paper)

Delivered
before you
get up

- ACME AUTO WRECKING CO (Sol Dav-
idson) New and Used Parts for All
Cars, 324 S Center, Tels 1130 and 1131
" Fast Freight Service W J Quinn mgr
704 E Market
- ACME LABORATORIES (James Cox)
X-Ray and Pathological Laboratory,
522 Bank of America Bldg, 343 E
Main, Tel 8662, Res Tel 48-J-3
" Machine Works (L J Conchete) 9 E
Channel
" Rooms (Mrs Anna Burns) 112a E
Market
- Acosta Clotilde (wid Onesima) r411 S
Stockton
- Acremant Leon (Amber) gdnr h2325 E
Market
- ACTION COLOR POSTER CO (Hosmer
H Comfort) Color Printers, Poster
Artists, Advertising Posters, Etc, 17-
19-21-23 N Stanislaus, Tel 6224
- Adair F B atndt Stockton State Hosp
Adams Annex Apartments 536 E La-
fayette
" Apartments Mrs L C McMullin mgr
311 S American
" Artie M (wid W S) maid h618 E Oak
" Bertha Mrs ins 16 S Sutter h2047 S
San Joaquin
" Bros (R J and W H) gro 3 N Wilson
way
" Carl F (Jeannette) swtchmn WP h122
E Jackson
" Chas S mach A P Duryea r rt 3 bx
47b
" Chas Z lab Stockton Fire Brick Co
r2524 E Myrtle av
" Chester M (Veva) pntr h1952 E Main
" Cynthia G Mrs h end Robertson
" Daisy (wid D C) atndt Stockton State
Hosp h614 Lexington av
" Emery A welder Geiger Iron Wks Inc
r end Robertson rt 3 bx 6
" Etta C (wid H E) h819 N Baker
" Florist (F S Tsunekawa) 36 N El Dora-
do and 146 W 9th
" Fred T lab City Park Dept r547 E
Sonora
" Geo wtchmn r155 Ramona av
" Glynn W (Hazel) barber 1523 E Main
h2026 E Myrtle av
" Gordon W carp r427 E Hampton
" Hazel Mrs asst City Library r2145 E
Lafayette
" Henry S (Sadie A) chauf Black &
White Cab Co h1030 W Oak
" Jas L porter L F Howard r227 W Son-
ora
" Jesse E (Leonore M) firemn WPRRCo
h1529 S Hunter
" John lab r248 W Main
" John Q (Martha B) brkmn h509 N
Union
" Jos N (Myrtle G) ins 345 S American
h1046 N Pershing
" Kenneth A (Grace) mach Stephen
Bros h829 N Orange
" Lillian M Mrs r155 Ramona av
- ADAMS
" Lucille S Mrs sten Weyl-Zuckerman Co
h36 E Walnut
" Marguerite Mrs beauty opr Jos Medag-
lia r rt 6 bx 364
" Marjorie E, waiter A B C Restr r365
Florida av
" Orsen H pharm Warboy's r YMCA
" Ray lab Natl I & C St Co r rt 2 bx
215
" Richd J (Gladys B) (Adams Bros) h
1048 N Ophir
" Roy A (Minnie M) firemn SFD h1337
E Acacia
" Sadie A Mrs smstrs Federal Outfit-
ting Co r1030 W Oak
" Stewart C slsmn PG&ECo r819 N
Baker
" Thos M lab r46 W Main
" True D (Viola) gdnr h621 S Eugenia
" Victor D (Johnson & Adams) h427
E Hampton
" Wm H (Minnie E) (Adams Bros) h1244
E Main
- Adcock Iva nurse r518 W Vine
" Jos pntr W J Hickox h629 S Wilson
way
- Addock Ina nurse Dameron Hosp r1049
N Lincoln
- Adolphson Chas E auto mech r535 E
Harding way
" Hilding (Etta B) blksmith h535 E
Harding way
" Lewis chauf Ry Exp Agcy r1665
Stanford av
- Adriance Chas M (Alice G) slsmn Stock-
ton Independent h1229 N Madison
" Helen E sten r1229 N Madison
- Aerie No 83 FOE 531 E Main
- Aetna Apartments (A S Branch) 328 N
California
" Garage (A L Branch) 332 N California
- AETNA LIFE & ACCIDENT INSUR-
ANCE CO, Thompson-Hoff Ins Agcy,
Agts, Sutter Bldg, 232 N Sutter, Tel
6156
- Affatigato Gerald r126 W Anderson
" John B (Mary) h126 W Anderson
" Rose sten Pac Coast Auto Assn r126
W Anderson
- Affeldt Arno M (Evelyn R) slsmn Gloria
Ice Cream & Milk Co h2128 S Amer-
ican
- Agari Yoichi (Shizu) (Stockton Inukai
Co) h320 W Clay
- Agatovi Baquio lab r311 S Commerce
- Agee Wm P (Esther F) bkpr A E Gian-
elli Co h1612 S Sutter
- Agesen Edw H (M Kath) slsmn h727
Della
- Ageson Emil L trucking 527 S Pilgrim
" Mary K (wid John) h527 S Pilgrim
- Aggeler Bailey carp r920 N Pershing av
" Jos A (Jennie B) farmer h920 N Persh-
ing av
- Agien Jos barber 1144 E Main h1146 do
Agnew Jos auto mech r420½ E Church
" Norman F (Mary M) elec eng h1945
N El Dorado

CAUTION

Deal only with well-known publishers when giving orders for Directory Advertising.

READ ALL ORDERS CAREFULLY BEFORE SIGNING.

PAY NO MONEY IN ADVANCE. All well-known publishers instruct their men to collect nothing prior to publication.

R. L. POLK & COMPANY, Publishers

STOCKTON CITY DIRECTORY (1931)

29

Agricultural Extension Service O V Paton county farm advisor 339 E Weber av
Aguayo John lab h320 W 8th
" Reyes lab r320 W 8th
Aguillar Adalberto stdt r2410 E Lafayette
Ah Toi gdnr h346 W Charter way
Ahart Dolores tchr El Dorado Sch r1061 W Willow
AHEARN HAROLD F (Sara O) Mgr West Coast Life Ins Co, h730 Bristol Av, Tel 4317-W
" Maurice A gdnr r1019 W Vernal way
" Maurice J (Josephine M) agt Reliance Life Ins Co h119 Vernal way
AHEARN P G CO (P G Ahearn) Real Estate and General Insurance, 413 E Market, Tel 1623
Percy G (Alice M) (P G Ahearn Co) h1015 Elmwood av
Ahern Henry lab r614 S Lincoln
" John h1120 E Market
Ahlberg Paul M (Elsa M) br mgr Piggly Wiggly h3214 N San Joaquin
Ahlman Brown Mrs mgr Gross Milling Co
Ahrendes Jos M (May) tmstr h1939 E Lafayette
Ahtye Dilly (Rose) teller Bank of America h735 E Anderson
" Dilly jr (Quong & Ahtye) r735 E Anderson
" Edw r735 E Anderson
" Howard r735 E Anderson
Aikawa Genmatsu (Hotel White) h307 S Center
Aiken Perley B (Marguerite L) dentist 11 S San Joaquin R 201 h1439 Oxford av
" Susan L (wid Chas R) h328 W Acacia
" W C atdt Stockton State Hosp
Aïrola Louis (Antonette) lab h828 S Monroe
Airon Jos (Louise) (Growers Dry Goods Co) h2424 Alma
Aïstorpe Cecil L (Dorothy) civ eng h 145 W Poplar
Aitkens Ronald J (Anna) lab h1016b S El Dorado
Akaba Fujio clk T Ijuin r127 W Lafayette
" Kazuo lab r127 W Lafayette
" Tokue (wid Inosuke) h127 W Lafayette
Akagi K soft drinks 117 S El Dorado r 205 W Lafayette
Akerley Isabelle r745 E Lafayette
Akerman Arvid (Marie) carp h1003 Beatrice
" Harold r1003 Beatrice
Akimoto Kensuke phys 9 W Washington
Akin Waller (Frances) nurse h821 N American
Akuman Nancy waiter Ernest Wilson Co r1652 S San Joaquin
Alameda Allen A (Cath) mgr J S Godeau Inc h901 N El Dorado
" Manuel (Maria) lab h1348 W Washington
" Portes chauf r620 E Market
Alamillo Jesus (Ruby) lab h514 N American

Alamjs Giani lab r422 W Scott's av
Alarcon Abel (Antonia) tchr Coll of the Pacific h219 Euclid av
Alassa Cataletta Mrs h1429a E Church
Albash Geo A (Caroline) electn h640 N Harrison
Albau Wm gro 402 S Orange
Albers Bros Milling Co A A Simpson rep 346 S Sacramento
" Clarence lab City Park Dept r529 W Lindsay
" Gladys r440 S Stanislaus
Alberti Beatrice C r1144 N El Dorado
" Carlotta L (wid G A) h1144 N El Dorado
" Ignacio (Jennie) scavenger h1030 S Madison
" Portia E r1144 N El Dorado
Alberts Elvin R (Sophia) plmbr Pahl-Harry Co h944 N Stockton
Albertson Edw (Edna) real est 844 W Park
Albin Clyde R (Edith) lab h920 S Stanislaus
" Edw D clk h2157 S California
" Wm N auto mech r920 S Stanislaus
Albrecht Daisy Mrs Indrs Valley Lndy r1531 E Worth
" Frank A (Daisy) h1531 E Worth
Albert Pike Chapter No 9 Scottish Rite 340 E Market
Alcala Aton clk The Wonder r1005 N Hunter
Alcandra Sebro lab h329 E Lafayette
Alcorn Henry (Emily) auto mech h273 Anteros av
Aldazabal Secundo (Micaela) lab h430 S San Joaquin
Aldecoa Antone H (Olive G) chauf Sperry-Drake Grain & Milling Co h1517 N Pershing av
" Aurora (wid Antonio) h544 N San Joaquin
" Belle window trmr r544 N San Joaquin
Manuelita E lawyer 110 N San Joaquin R 506 r544 do
Alden Apartments (Mrs Lottie Preston) 521 E Washington
Aldereti Fidencio (Charlotte) mech Calif Cedar Prod Co h112 W Anderson
Alders Annie (wid C M) r1123 N Wilson way
Aldrich Alice E Mrs h2615 N California
" Ambrose r648 N Harrison
" Arth H (Violet H) slsmn h648 N Harrison
" Besse Mrs h131 N California
" Dora M opr LaMenda Beauty Shoppe r131 N California
" Geo A (Joella) h330 S Pilgrim
" Walter R (Lillian E) firemn SFD h 1020 W Elm
Aldridge Chas A (Sue A) gas sta 101 S American h1212 College av
" Edw L r1129 E Channel
" Herbt B lab Fibreboard Products r329 E Hampton
" J Henry millmn h522 N Stanislaus

604 Mission Street

R. L. POLK & CO., Publishers

San Francisco, California

NOTICE TO ATTORNEYS

Our research department will make a State search and furnish an affidavit, recognized and accepted by the Courts of California, on missing defendants, etc.

POLK'S BANKERS ENCYCLOPEDIA

"The Unabridged Bank Directory of the World"
Published in March and September—\$15.00 per volume

POLK'S BANKERS ENCYCLOPEDIA CO.

524 BROADWAY, N. Y.

431 HOWARD ST., DETROIT

30

(1931) R. L. POLK & CO'S

ALDRIDGE

- " John W (Ethel A) lab h329 E Hamp-
ton
Aldunate Basilio (TheTaft) h326 W Flora
Aleandre Ralph clk Thos Gleason r1420
McKinley av
" Refugio (wid Ralph) h1420 McKinley
av
" Rinzo barber Porras Palicarpo r10 E
Lafayette
Alejo Maximiano (Teresa) lab h718 E
Fremont
Alemany Alf jan Auditorium Apts h604
N Commerce
Alexander Ada E tchr High Sch h941 N
Madison
" C M clk Ernest Wilson Co r442 N Sut-
ter
" Grace Mrs opr PT&TCo r121 S Sutter
" H M lab County Highway Dept
Alexson Grace r633 N Hunter
Alford Ellsworth (Grace R) orchardist h
1019 W Harding way
" Grace R Mrs tchr High Sch r1019 W
Harding way
" Wm S (Lucy) gdnr Calif Water Serv-
ice Co h1171 N Ophir

ALGAR HARRY P (Jennie) Pres-Mgr
Holden Drug Co, h2005 Pacific Av,
Tel 4142-M

- Alimbeni Ellen fctywrk r1219 S Madison
" Guido trac opr r1219 S Madison
" Mafiso (Alimbeni & Stefani) r1330 S
Madison
" Roy rancher r1219 S Madison
" Theo (Mabel) lab Eng Dept City h1219
S Madison
" & Stefani (Mafiso Alimbeni Teorildo
Stefani) gro 263 Franch Camp Turn-
pike
Alioto John jan St Joseph's Home &
Hosp
Alison Thos N Indwkr Valley Lndy r rt
1 bx 526w
Aljets Robt r2138 S American
Alladio Jos (Amelia) rancher h334 E
Rose
Allala Manuel lab r446 S American
Allan Emma (wid H G) r729 S Monroe
" Erma Mrs Indwkr h133 S California
" Fredk W formn Elec Planing Mill h722
N Stockton
" John W r26 S Sierra Nevada
Allard Chas A r238 N Sierra Nevada
" Emma (wid C A) h238 N Sierra Ne-
vada
" Lyla M Mrs clk Stktn Dry Gds Co h
439 Harding way
Allec Albt (Matilda) (Independent French
Lndy) h333 E Charter way
" Albt jr Indwkr Exclusive Lndy r333
E Charter way
" Aug Indwkr r333 E Charter way
" Bros (Emil and Henry) auto reprs 518
S San Joaquin
" Calice (Elisse) h204 E Jefferson
" Chas whsemn Sears Roebuck & Co r
333 E Charter way

ALLEC

- Edw E pharm Medico Drug Co r332 E
Charter way
" Emil (Allec Bros) r204 E Jefferson
" Fred J msngr Medico Drug Co r332 E
Charter way
" Henry (Allec Bros) r204 E Jefferson
" Jos E (Mary) h332 E Charter way
" Jules (Marie) cook h223 E Jefferson
" Jules H (Margt) clk SPCo h225 E Jef-
ferson
" Marcel (Margt) clk Zellerbach Paper
Co h21 S Golden Gate av
Margt Mrs clk Mrs Alice Danielson r
225 S Jefferson
" Marie L waiter r223 E Jefferson
" Odetta A r332 E Charter av
Allee Gordon M (Grage) slsmn Maxwell
Motor Supp Co h1531 Stanford av
" John W (Nellie A) towermn h1601
Stanford av
" Kelly D (Montyne) dental techn h604
N Commerce
" Montyne Mrs olk Holden Drug Co r604
N Commerce
Alleman J Homer (Lola R) h19 W Pop-
lar
" Johanna (wid Arth) h513 E Fremont
Allen Agnes M clk r1107 S El Dorado
" Alice L Mrs asst E F Schneider r14
E Flora
Anna (wid Wheeler) r1227 N Com-
merce
" Chas A (Elsie M) clk PO h2205 N Cali-
fornia
" Chester C (Alice) pntr h14 E Flora
" Clifford R (Elsie) slsmn Electrolux
Inc h149 Wyandotte
" Danl lab City Street Dept
" David h1509 E Anderson
" E J Mrs cook r426 E Market
" Edw A (Dora) slsmn h208 S American
" Emma A Mrs slswm r1107 S El Do-
rado
" Erma Mrs Indwkr Exclusive Lndy r
133 S California
" Ernest (Louise) lab h254 Anteros av
" Flossie V sten Farmers Mutual Pro-
tective Fire Ins Co r Lockeford
" Frank (Emma A) h1107 S El Dorado
" Frank B (Belma) h1150 N 1st
" Fred D office mgr Turner Hdw &
Implt Co r Lockeford
" Glenn (Carrie M) archt 41 S Sutter R
206 h1739 W Willow
" H J h702 N San Joaquin
" Jas chauf h2381 E Washington
ALLEN JAMES A (Mary B) Genl Contr
525 E Market and City Councilman,
h1225 N Harrison, Tel 1919
" Jas J lab r129 Bridge pl
" John E Rev (Sadie E) pastor Second
Baptist Ch h2387 Marsh
" Luke P (Lucy) chauf h2510 E Myrtle
av
" M Waymouth (Martha G) carp h107
Moss av
" M Waymouth jr r107 Moss av

**WHERE
TO
BUY
?**

**Consult
the
Classi-
fied
Busi-
ness
Lists
in
This
Direc-
tory**

DOHRMANN WOLF AGENCY

GENERAL INSURANCE TEL. 113 406 E. MARKET, STOCKTON

STOCKTON CITY DIRECTORY (1931)

31

ALLEN

" Marian G nurse San Joaquin Local Health Dist r807 N El Dorado
 Marie L tchr Coll of the Pacific r217 Knoles way
 " Mayme Mrs smstrs Natl Towel & Lndy Co r1037 N Wilson way
 " Nellie Mrs h435 E Wyandotte
 " Nellie Mrs clk r1117 N California
 " Robt H prin Jefferson Sch r Lathrop
 " Tracy T (Ruth) linemn h52 W 4th
 " Wm E (Mayme) car repr Cent Cal Trac Co h1037 N Wilson way
 Allesandro Mariani restrwkr r922 S Hunter
 Alley Danl S (Alice) clk h1544 E Miner av
 " John G chf clk PG&ECo r234 E Cleveland
 " Mary A (wid Curtis) h234 E Cleveland
 " Wm C (Mary E) supvr PG&ECo h601 Lexington av
 Allin Benj C (Dorothy N) director of port h1706 W Park av
 " Benj C jr r1706 W Park av
 Alling Harelson M (Rose) slsmn Valley Tire Co h1234. Colledge av
 " Lester A (Maude H) plmbr G F Schuler & Son h1137 E Harding way
 Allington Augustus jan r823 N Center
 " Louis H (Hazel) gas eng h821 N Center
 Allison Agnes M (wid Wm H) h342 N Stanislaus
 " Dora (wid Jos) h1411 S Hunter
 " E O asst supvr Stockton State Hosp
 " Edwin carp r1411 S Hunter
 " Eug dept mgr Dietrich & Leistner r 1411 S Hunter
 " Fred (Rosamond) clk MacMarr Stores h1402 S California
 " Harry F (Maude) Indymn h235 W 3d
 " Jacob r1411 S Hunter
 " Leslie O (Mabel) meat ctr River Supp Co h1215 Vernal way
 " Ruth A Mrs asst J F Blinn r725 Oso
 " Saml G (Ruth A) lab h725 Oso
 Allred D Free furnacewkr r528 N Van Buren
 " Frank D furnacewkr r528 N Van Buren
 " Polly B (wid F M) h528 N Van Buren
 " Reed M furnacewkr r528 N Van Buren
 Allspaugh-Amaziah M locksmth 209 E Weber av
 Allsup Murl (Blanche) lab h1018 S Aurora
 Allumbaugh Eva V sten r1220 E Main
 " Ina N cook r1220 E Main
 " Robt A slsmn J E Meyer Motors r1220 E Main
 " Ross A (Beatrice) auto mech h848 Sullivan av
 " Wm H (Mary C) h1220 E Main
 Alonzo Agustín (Juana) lab h708 S Pershing av
 Alpha Chi Delta Fraternity 141 Knoels way

Alpha Kappa Phi Fraternity College of the Pacific Campus
 Alpha Phi Alpha Fraternity 217 Stadium dr
 Alpha Theta Tau Sorority College of the Pacific Campus
 Alpine Apartments (Mrs Louise Gurtner) 438 E Washington
ALPINE MILL & MANUFACTURING CO, Louis Rubino Mgr, General Mill Work, Doors and Sash, 3411 N Sutter, Tel 7135
 Alta Rooms (May Tilden) 136 S El Dorado
 Altaffer Billie J r1003 W Harding way
 " Wm C (Dixie M) mgr Turner Hdw & Implt Co h1003 W Harding way
 Altamirano Walter S (Eula) meats 75 E Castle r Escalon
 Altenhoff Gustav H (Frances) (Central Bazaar) h1417 N Hunter
 " H Aug (Estelle F) h621 E Church
 " Harold R clk Bank of America r621 E Church
 " Henry G (Lillian) clk Central Bazaar h2309 Beverly pl
 Althouse-Eagal Co J H Eagal v-pres S I Rowe sec-treas autos 317 N El Dorado
 Altomare Eug (Podesta & Altomare) r 523 S San Joaquin
 Altonari Eug clk r523 S San Joaquin
 Altree H Vernon printer r1645 Berkeley av
 " Horace V (Irene) slsmn Stktn Typewriter Co h1645 Berkeley av
 Alustruza Fermin (California Hotel) h 403 S San Joaquin
 Alvarado Florencio lab r43 S Monroe
 Alvarez Apolinar (Esidra) h1215 E Washington
 " Aug r1215 E Washington
 " Clarence Z (Esther) slsmn Hickman Prod Co h102 E Arcade
 " Ezequiel (Margt) prsmn Fibreboard Products h209 W 8th
 " Frank r621 W Market
 " Guadalupe C (Mariano) lab h1015 E Miner av
 " Hijinio (Lucy) restrwkr h636 W Market
 " Jefferson (Esther) slsmn h102 E Arcade
 " Philipi (Elodia) lab h612 W Market
 " Roy lab Fibreboard Products r621 W Market
 Alvaro Antonio millwkr r632 S Ash
 " Jas (Rose) lab h632 S Ash
 Alvento Peter lab r429 E Hazelton av
 Alvers Marguerite Mrs waiter h219 N Sutter
 Alverson Merton G wtchmn City Auditorium h525 E Jackson
 " Merton R (Myrtle) sta opr Fair Oaks Service Sta r525 E Jackson
 Alves Florence M r420 E Wyandotte
 " Jos P (Mary) lab City Street Dept h 420 E Wyandotte
 Alvis Caroline (wid C P) h1057 N Ophir

In line with the economic trend to standardize all generally used products, THE ASSOCIATION OF NORTH AMERICAN DIRECTORY PUBLISHERS has decided to make, and is now making, all city directories published by Association members conform to certain standards in regard to make-up, compilation and classified business headings which will simplify and facilitate their use.

THE PRINTWELL PRESS

Printers of Good Printing

334 E. Channel Street

Stockton, Calif.

Telephone 2830

32

(1931) R. L. POLK & CO'S



**ADVERTISING
THE CITY
BEYOND
ITS GATES**

Copies of
this
Directory are
available in
Directory
Libraries in
cities all
over
the Country

**The City
Directory
Is a
Catalog Of
Your City**

- Alviso Wm boat bldr Stephens Bros r
343 S San Joaquin
- Alvontis Silvia lab r248 W Main
- Alvord Hortense bkpr Eddy Elect Co r
904 W Flora
- Amann Martin J (Rheda) carp h1036 W
Elm
- Amaral John jan SPCo r1634 E Main
- Amberger Frank (Eliz) lab h348 S Stan-
islaus
- Amblers Club S H Bierly sec 342 'E
Weber
- Ambrust H A lab City Park Dept r1345
E Park
- Amen Bess h233 W Sonora
- Amend Geo H (Dortha F) mtrmn Central
Cal Traction Co h2221 Mt Diablo av
- Amenda Josephine L Mrs (LaMenda
Beauty Shoppe) h131 N California
- Amendola Luigi (Teresa) h33 E Sonora
- American Apartments Mrs May Withers
mgr 208 S American
- " Automobile Owners Assn Burt Beaura-
gard mgr 246 E Miner av
- " Biscuit Co J P Spaenhower mgr 35 S
Grant
- Cafe (Geo Lan Tin Quon) 38 S Amer-
ican
- " Fruit Growers Inc 1701 E Channel
- " Garage (S L Kampschmidt) 321 N
American
- " Gentlemen Shoe Repairing Geo White
mgr 25 S Sutter
- " Hotel M Hayashi mgr 17 N Center
- " Ice & Fuel Co 1025 E Market and 348
N Wilson way
- " Legion Auxiliary Karl Ross Post No
16 501 N Center
- " Optical Co Norman F Schwilk mgr 343
E Main R 819
- AMERICAN RED CROSS (San Joaquin
Chapter) Minerva Goodman Sec, Mrs
Mina Sparks Sec Home Service Dept,
Mrs Charlotte T Stewart Chairman,
1111 Medico-Dental Bldg, 242 N Sutter,
Tel 654**
- " Sheet Metal Works (Louis Pauken)
1528 E Main
- " Tailors (Cecil Dyson) 109 E Main
- " War Mothers 501 N Center
- Amerilla M mech Calif Cedar Prod Co
r1348 W Washington
- Ames Adelbert A (Minnie) cond h1103
E Channel
- " Emmett H mtrmn r429 E Hawthorne
- " Errol O flagmn h1211 E Weber av
- " Janette (wid J P) h1211 E Weber av
- " Lester (Vennie B) lab h335 E Clay
- " Mae tel opr r429 E Hawthorne
- " Roy W (Corabelle) radiomn Peffer
Music Co h429 E Hawthorne
- " Russell W r429 E Hawthorne
- " True W r429 E Hawthorne
- Amestoy Jas (Marie) lab h204 E Church
- Amianan Pool Hall 309 S Center
- Amick Claud E (Ida M) mgr Miller-Hays
Co h1431 E Roosevelt
- Amistad Nick lab h549 E Sonora
- Ammerman Wm B atdt Stockton State
Hosp r618 E Oak
- Ammons Geo F carp h731 N Edison
- Amonderain Romona maid 415 W Park
- Ancient Egyptian Order of Sciots 340
E Market
- Andaya N r125 W Market
- Andersen Chris P (Josephine) emp Fibre-
board Products Inc h425 E Geary
- Anderson A Latimer slsmn r1638 S San
Joaquin
- " Albt gdnr h1020 N Monroe
- " Alden J (Georgie) mach Stephens
Bros h1346 E Poplar
- " Alex (Elvira) lab Poultry Producers
of Central Calif h2031 E Washington
- " Alice sten Bank of America h247 S
California
- " Amalia hsekpr Hotel Stockton r133 E
Weber av
- " Amanda Mrs r1328 E Main
- " Andw C (Dora M) h115 E Jackson
- " Andw J (Anita) master mech h1043 N
Stockton
- " Andw P blksmth r1346 E Poplar
- " Anita Mrs clk Humphreys & Matthews
Inc r1043 N Stockton
- " Anna L reporter Stockton Merchants
Assn r115 E Jackson
- " Arizona Mrs bkpr Johnnie's Waffle
Shop r206 W Oak
- " Arnold (Stockton Distributing Agency)
h1328 E Main
- " Arth (June) boxmkr Stockton Box Co
h1542 E Walnut
- " Arth (June) lab h18 Ramona av
- " Arth B (Daisy I) h1638 S San Joaquin
- " Arth L (Laura M) clk h125 W 3d
- " Arth R (Tillie) auto mech Stockton
Auto Wrecking & Supply House
- " B Wm (Julia A) pntr h2353 W Acacia
- " Bessie atdt Stockton State Hosp r343
E Magnolia
- " Blanche Mrs r123 N Aurora
- " C Oscar (Esther) waiter Russ House
h724 E Clay
- " Carl lab r814 E Channel
- " Chas clk Stockton Daily Record r1527
Stanford av
- " Chas O (Anita) clk WPRRCo h436 W
Jefferson
- " Chas W (Arizona) bkpr h206 W Oak
- " Chas W (Geonnet) gro 1203 S Pilgrim
- " Chris (Rose) grader County Highway
Dept h1809 Stanford av
- " Cyril O dental ceramist 242 N Sutter
R 202 r YMCA
- " Edgar A (Irne) lab Poultry Producers
of Central Cal h331 N Locust
- " Edna J (wid John W) r121 Knoles way
- " Edw h2079 E Market
- " Edw (Anna) cook h707 S Pershing av
- " Effie Mrsr dep County Supt of Schools
h807 N El Dorado
- " Eliz tchr Stockton High Sch r31 E
Willow
- " Elsie L bkpr Dentoni & Gotelli r730
W Oak
- " Enoch millwkr h520 E Channel

DR. JOHNSON, of dictionary fame, said that a man should keep his friendship in constant repair. Paraphrasing the learned doctor, every concern should keep its list of customers in constant repair.

NEW CUSTOMERS must be obtained to replace those who discontinue because of reasons beyond control. To assist clients in getting new customers is the POLKWAY Mail-List Service. Ask for details.

R. L. POLK & CO., Directory Publishers

STOCKTON CITY DIRECTORY (1931)

33

ANDERSON

" Ethel I tchr Woodrow Wilson Sch r 1186 N Ophir
 " Florence L Mrs h235 E 3d
 " Fred T (Bessie) carp h70 Anteros av
 " Geo A (Tordis) slsmn h430 E Oak
 " Geo W (Cora) signalmn h1186 N Ophir
 " H lab Street Dept r722 W Oak
 " H L adtd Stockton State Hosp
 " Harry G mach Sterling Pump Corp r 115 E Jackson
 " Harry L r13 Ramona av
 " Henry lab h137 E 4th
 " Ida r1205 E Oak
 " Ira W mech r1186 N Ophir
 " Iva G (wid C G) h1414 N Pershing av
 " Jas carp r18 S Center
 " Jas S signalmn r1186 N Ophir
 " Jessie dietitian Dameron Hosp
 " John Mrs asst libr City Library r Lodi
 " Juanita H r70 Anteros av
 " Kate (wid E L) h307 E Poplar
 " Kath indywrk Stockton City Lndy h 1139 E Market
 " Laura waiter Oyster Loaf Grill
 " Leona clk r1136 N Ophir
 " Leslie M mach r1708 W Park av
 " Lloyd I r1220 S El Dorado
 " Louise sten City Atty r126c E Vine
 " Lutie Mrs clk Nathan-Dohrmann Co r 130 W Rose
 " Marie nurse County Hosp
 " Mary E slswm r121 Knoles way
 " Mary E (wid Fredk) h616 N Hunter
 " Nels A (Anna) with Fibreboard Products Inc h1708 W Park av
 " Oliver H (Lutie) acct SPCo h130 W Rose
 " Oscar (Nyberg & Anderson) h1229 E Pinchot
 " Oscar A (Marie) mach h603 E 7th
 " Peter C (Johanna) emp Fibreboard Products Inc h1220 S El Dorado
 " Richd r423 S California
 " Robt pntr h548 N Sutter
 " Royle J slsmn Kern's Bakery r rt 1 bx 269h
 " Russell driver r1220 S El Dorado
ANDERSON VICTOR G (Barbara) City Landscape Architect, h465 Bristol Av, Tel 5732-W
 " Walter C farmer h1205 E Oak
 " Wm lab r227 E Miner av
 " Wm adtd Stockton State Hosp
 " Wm mech h328 N California
 " Wm G (Jessie) miner h519 N Sacramento
 " Wm W lab Dodge Bros Truck Plant r Lockeford
 Andrade M mech Calif Cedar Prod Co r245½ S Pilgrim
 " Manuel J (Hazel) lab h2167 S Sutter
 Andre Axel P (Astrid M) ptrnmkr Stockton Iron Wks h728 W Acacia
 " Jos clk Fritz Buckman r122 E Main
 Andreason Harold (Kath) carp h1139 E Market
 Andreotti Cabins (Pietro Andreotti) 400 W Scott's av

ANDREOTTI

" Guido (Lizzie) h836 S Wilson way
 " Pietro (Adela) (Andreotti Cabins) (Italian Employment Agcy) h713 S Van Buren
 Andres Amil A chauf UCo r24 W Walnut
 " John N (Loretta) fctywkr h404 N Locust
 " Leonard mech r404 N Locust
 Andresakis Peter (Bridget) h1205 E Park
 Address Sarah (wid L M) r117 Euclid av
 Andrew Ferris J r641 N Grant
 " Jos chauf r805 S Regent
 " Jos H pntr r641 N Grant
 " Mary A Mrs h641 N Grant
 " Parley G clk Stockton Dry Goods Co r641 N Grant
 Andrews Albt C clk r516 E Hawthorne
 " Alex D (Florence) slsmn h3221 E Main
 " Allie (wid Lemuel) r432 W Poplar
ANDREWS ARTHUR M (Grace) Automotive Electrician, Eiseman Magnets, Stromberg Carburetors, Hobbs Batteries, 112 E Miner Av, Tel 4475, h121 Monterey Av
 " Chas (Olive H) mtrmn r58 W 6th
 " Chas A (Helen) mgr Oxford Hotel h37 S Aurora
 " Chas M bldg contr 1221 E Fremont
 " Everett M asst installer L H Bennett Co r516 E Hawthorne
 " Frank r25 S El Dorado
 " Geo (Ruth) boxmkr h1138 N Center
 " Geo B (Vada) slsmn Wilson-Schulz & Co h213 N Aurora
 " Geo H r516 E Hawthorne
 " Geo R emp Fibreboard Products r1122 N Center
 " Harry C bkpr h1210 N Pilgrim
 " J Bart mech r432 W Poplar
 " Jas lab Fibreboard Products r464 E Ellis
 " Jas A Rev (Sidonie E) pastor Grace Methodist Ch h1045 W Vine
 " Kate Mrs fitter Worth Apparel Co h 247 S California
 " Mae (wid E L) r1210 N Pilgrim
 " Olive H Mrs sten Austin Bros r58 W 6th
 " Peter (Bridget) fruits 38 E Main
 " Richd farmer r214 Curtis
 " Wm P (Ada) lab h2104 E Hazelton av
 Andris Armand (Carrie) driver Street Dept h1111 S Aurora
 " Frank N emp Fiberboard Products r 1111 S Aurora
 " Fred mach r1111 S Aurora
 " Leon (Esto) driver h1111 S Aurora
 " Ruth r1111 S Aurora
 Andro Gus lab Poultry Producers of Central Cal r248 W Main
 Androus Harrold r321 W Willow
 " Louis ins agt r1345 E Washington
 Andrus Glendora L (wid LaVere) h1639 S Sutter
 Angeline Geo F (Lucile) restrwkr Hart's Lunch r21 S Pilgrim

When in
San Francisco
Stop At

HOTEL RAMONA

174

Ellis St.

Near Powell

San Francisco

QUIET

REFINED

HARMONIOUS

RATES

1 Person.....\$2.50

2 Persons..... 3.00

Twin Beds.. 3.50

Every Room
with
Private Bath

"YOUR CREDIT IS GOOD"

PESCE & CO.

"CREDIT JEWELERS"

432 E. MAIN ST.
STOCKTON

14 W. PINE ST.
LODI

34

(1931) R. L. POLK & CO'S

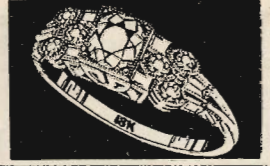

**"More
Goods
are
Bought
and
Sold
Through
the
Classified
Business
Lists
of the
Directory
Than
Any
Other
Medium
On
Earth"**

**"THE
DIRECTORY
IS THE COMMON
INTERMEDIARY
BETWEEN
BUYER AND SELLER"**

ANGELINE

" Jobe Indywkr Exclusive Lndy r920 E Market
Angelini Dario (Angelini & Ferrari) h 135 E Jefferson
" Geo cook r30 W Main
" Theo (Rose) ranchwkr h546 W Sonora
" Thos ranchwkr r546 W Sonora
" & Ferrari (Dario Angelini Lorenzo Ferrari) gro 1 N Center
Angerina Anthony (Tillie) gradermn Calif Highway Comm h743 N Harrison
" Geo (Anna M) chauf Calif Highway Comm h1935 S Hunter
" Louis lab r227 S Aurora
" Rockie (Linda) clk Samson Tractor Service Co h109 Hiawatha av
Angermier Henry (Nettie) carp h641 W Magnolia
" Robt r641 W Magnolia
Angland Danl (Vida) gro 439 W Clay
Angus Fred B (Rhoda J) mgr Electrolux Inc h17 W Willow
Aniotzbehere Alice clk Cowen's Bakery r438 E Rose
" Jennie (wid Chas) h438 E Rose
" Margt r438 E Rose
Ansbro John J dep County Recorder h 424 E Main
" Martin dep Sheriff r1211 N San Joaquin
" Ovidia M (wid J T) h1146 W Vine
Anslay Wilson R (Mabel) mgr J J Meigs & Co h2221 Kensington way
Anson Chas (Jane) cbtmkr Horan's h 1120 S David av
" Florence r1120 S David av
" Frank R wiremn h51 E Ellis
" Pearl Mrs maid h728 E Channel
Antel T lab r228 N American
Anteros Club S H Hornage sec 108 N California
Anthony Edw R (Alma) emp Fibreboard Products h2134 S California
" Irma M clk r19 N American
" Wilfred D (Ruth K) mach Fibreboard Products h1547 Palm av
Antler Hotel (Mrs M E Edgerton) 532 E Main
Antola Silvio (Ida) clk h422 E Poplar
Antonini Adella (wid Angelo) gro 2190 Linden rd
" Dominic L r2190 Linden rd
" Lena V clk Adella Antonini r2190 Linden rd
Antonucci Albt A (Clorinda) mldr Stockton Iron Wks h325 S Locust
Aoki Aiichi Indywkr r145 W Lafayette
" Ayako Indywkr r145 W Lafayette
" Ayakoneo r145 W Lafayette
" Katus Indywkr r145 W Lafayette
" Kirugi Indywkr r145 W Lafayette
" Mariko Indywkr r145 W Lafayette
" Sekisaburo (Gin) (Favorite Laundry) h145 W Lafayette
" Shigern Indywkr r145 W Lafayette
Aplin Rose Mrs mgr Bradford Hotel h 233 1/2 E Weber av

Apodaca Fred (Lizzie) stockmn h820 S Hunter
Apodaca Ralph lab r248 W Main
Appel Allan C clk r1433 E Park
Applegarth Leslie R (Mildred) meat ctr El Dorado Meat Market h321 E 5th
Applegate Bert pntr A H Davies r635 E Main
Apprenticeship School (Cooperative) Dept of Stockton High School 135 S Stanislaus
Apps Frances Mrs maid h804 E Oak
Aquinardo Celescia lab r122 E Church
" John lab h135 E Church
" Pantalion lab r135 E Church
Aquino Cerminto r112 W Washington
Aquistapace Ernest emp Fibreboard Products Inc r1541 E Poplar
Aqurlar Simplicio farmer r311 S Commerce
Araguistain H mech Calif Cedar Prod Co rt 3 bx 57a
" J mech Calif Cedar Prod Co r rt 3 bx 57a
Arakawa Reyutaro (Sume) confr 30 S El Dorado r27 W Market
Arao K (Todome) shoe repr 306 S El Dorado
Arata Anthony (Emily) rancher h1647 E Sonora
" Caesar J (Ella) h331 W Vine
" Emilio (Viola) clk Gaia-Delucchi h120 W Wyandotte
" John (Leona) auto repr 548 E Miner av h329 N California
" Leo coremkr Engineering & Fndry Co r615 E Hazelton av
" Leona Mrs waiter Pioneer Tamale Factory r329 N California
" Lorenzo Teresa) lab h213 S Stanislaus
" Luigia Mrs h329 N California
" Mae cash Katten & Marengo Inc r 120 W Wyandotte
" Nice Mrs h615 E Hazelton av
" Silva r615 E Hazelton av
Aratta J Louis (Margt) lab Valley Ice Co h2231 McKinley av
" Mary Mrs h2231 McKinley av
Arbanasin John lab h2262 E Main
" Steph (Mary) pipeftr h3101 E Main
Arbicator Jos (Pauline) mach h125 W Jackson
Arbios Harry B jr (Josephine) agt Calif State Life Ins Co h336 E Sonora
" Jos P rancher h1130 N Edison
" Marie (wid Peter) h1130 N Edison
" Sodie P (Helen) stockmn h657 N Central av
Arbollo Carlotta (wid C A) r434 W Market
" Casimiro lab r434 W Market
" Tony A lab r434 W Market
Arca Victoria Mrs h329 E Lafayette
Arcade The J L Tenney pres R D Dorcey v-pres F G Emry sec-treas men's clo 313 E Main
Archambault Chas pilot River Supply Co r Copperpolis rd

WHO SELLS IT?

IS ANSWERED BY THE CLASSIFIED
BUSINESS LISTS IN THIS DIRECTORY

STOCKTON CITY DIRECTORY (1931)

35

ARCHAMBAULT

" Henry F (Laura L) slsmn h1843 N Center
" Pauline atdt Stockton State Hosp
Archer A E slsmn Gloria Ice Cream & Milk Co r114 E Channel
" Jas E auto tops 114 E Channel
Archibald Flora (wid Edmund) h220 E Clay
Arculing Charlotte E (wid John) h715 E Hazelton av
" Pauline M comptometrist SOCo r715 E Hazelton av
Ardanaz Jose (Petra) sheepherder h520 S Hunter
Ardley Wm B (Grace E) jan Woodrow Wilson Sch h1640 W Willow
Arevalo Cornello D ranchwkr h230 W Main
" Juan ranchwkr r230 W Main
Arevalo Alex mech Calif Cedar Prod Co r212 S Pershing
" E A mech Calif Cedar Prod Co r rt 5 bx 6
" Eulojio (Marina) lab Fibreboard Products Inc h212 S Pershing av
" Jos lab r212 S Pershing av
Arganti Cima clk D V Zignego
Argonne Apartments 730 E Miner av
Arhontas Gus restr 7 E Market r322 do
" Thos cook Gus Arhontas r322 E Main
Ariaz Felipe lab r30 S Monroe
" Pedro r220 W Market
Arioto Angela (wid Antonia) h1848 N El Dorado
" Geo A (Pearl) h1706 W Walnut
" Mary nurse 1848 N El Dorado
" Nina r1848 N El Dorado
" Rose bkpr W A Perry r1848 N El Dorado
Arlington Cafeteria (Henry Burk) C A Schroeder mgr 26 S Sutter
Armanino Andw J clk Bank of America r1428 N Madison
" Asunta Mrs r1406 E Market
" Clarence W asst cash Pac States Savings & Loan Co r1428 N Madison
" Giuseppe (Cath) h1326 E Park
" Jos (Josie) lab h1406 E Market
" Louis P (Martha F) (San Francisco Italian Paste Co) h325 W Vine
" Wm r1406 E Market
" Wm J (Laura) mgr East Side Br Bank of America h1428 N Madison
" Wm P (Mary) rancher h60 Anteros av
Armbrust Anna Mrs h728 E Oak
" Carmelita sten J F Donovan Inc h1345 E Park
" Fred (Sophie) lab h1646 E Miner av
" Henry J (Mary L) chauf h1345 E Park
Armenta Natividad (Antonia) lab h2711 E Weber av
Arminini Grace r1326 E Park
Armistead Ethel M bkpr F E Ferrell & Co r Walker la
Armitage-Hazel Mrs Indwkr Golden West Lady r2101 McKinley av
" Wm H (Hazel B) (Brake Service Co) h2101 McKinley av

Armitano Josephine (wid Battiste) h1131 S Commerce
Armolea Benj (Antoinette) h415 S Hunter
Armond Edw R (Muriel) acct Sterling Pump Corp h1020 N Pilgrim
Armour Alphonse cook r322 E Flora
Arms Stewart (Mary) pntr h335 E Church
Armstrong Burrell (Nancy A) h1404 E Park
" Francis chauf Stockton Mill & Wrecking Co
" Jas clk Safeway Stores r Lathrop
" Leonard H (Elsie) restrwkr Hart's Lunch h837 N Pilgrim
" LeRoy r129 W Acacia
" Lois M asst J J Tully r948 W Magnolia
" S C slsmn Intercoast Sales Corp
" Wm C glazier W P Fuller Co r1611 Stanford av
Armuth Geo M slsmn The Texas Co r729 E Main
Army and Navy Union 501 N Center
Arnett Hazel (wid W R) Indwkr Golden West Lndy r432 N Grant
" Wm J (Maud) Imbrmn h1115 E Channel
Arnold Arch bellmn Hotel Clark r114 S Sutter
" Geo (Rose) opr Cal Water Service Co h206 Della
" Julia G (wid Frank) atdt Stockton State Hosp h1143 N California
" Richd F (Beatrice) pntr h1230 S Lincoln
" Wm S (Julia C) mech h153 W Ash
Arnsburger Edw J (N May) r306 N Center
Aromin Cipriano lab h547 E Sonora
" John lab h547 E Sonora
Aronia Pedro lab h549 E Sonora
Aronson Max dept mgr The Wonder r434 E Market
Arosolo Candida (Jennie) lab h530 S Sutter
Arostegui Joaquin (Maria) barber 37 S Center h516 S Hunter
Arrati Mariano clk Bilboa & Egues r611 Grattan av
Arrietta Enos T asst creditmn SOCo h 807 N El Dorado
Arrington Bertha tchr Lafayette Sch r 2001 Alston way
Artemenko Mary A Mrs opr PT&TCo r 885 Sullivan av
" Wm (Mary) atdt Stockton State Hosp h885 Sullivan av
Arthur Cecil T com trav r820 W Acacia
" Edgar A phys 744 N Pilgrim
" Edna tailor Quality Store r2392 E Market
" Florence S drsmkr 1635 Lucerne av
" Geo T (Nenna H) ins agt h1635 Lucerne av
" John E r744 N Pilgrim
" Lillian W (wid S R) r744 N Pilgrim
" Nenna H Mrs music tchr 1635 Lucerne av

Be it Kalamazoo or Baraboo, information arrangement is uniform. Sixteen gauge wire is identically the same size in Boston or Bellingham, railroad tracks are the same width in Connecticut and California; shoe sizes are standard whether made in Brockton or Stockton, and so on, ad infinitum.

YOUR CITY DIRECTORY IS STANDARDIZED

THOMPSON-HOFF INSURANCE AGENCY

GENERAL INSURANCE

NEW ENGLAND MUTUAL LIFE INSURANCE CO.

SUTTER BLDG., 232 N. SUTTER TELEPHONE 6156 STOCKTON, CALIF.

36

(1931) R. L. POLK & CO'S

NOTICE TO ATTORNEYS
 Our research department will make a State search and furnish an affidavit, recognized and accepted by the Courts of California, on missing defendants, etc.

R. L. POLK & CO., Publishers
 408 F. W. Braun Bldg., 1240 S. Main St., Los Angeles, Calif.

ARTHUR

" Oscar attdt Stockton State Hosp h
 2392 E Market
 " Robt A aviator appr r744 N Pilgrim
 Artozqui Frank (Hotel Central) h124 W
 Main
 " Richd (Hotel Central) h124 W Main
 Asano H (Royal Theatre) gro 136 W
 Market
 Ascino Jennie r503 W Church
 " Jose r503 W Church
 " Maxinio (Rufugio) rancher h503 W
 Church
 " Refugio r503 W Church
 Asen Ivy (Ethel) h313 S Ash
 Asensi Dimitri Y (Gladys) tailor 110 E
 Lafayette h28 E Clay
 Ash E J attdt Stockton State Hosp
 Ashe Helen musician r909 E Main
 Asher Claude r93 Moss av
 " Emmett I (Ethel) eng PT&TCo h1872
 W Willow
 " Geo T (Carolyn) millwkr h930 S Sut-
 ter
 " Inez r418 N California
 " Inez clk h131 N California
 " Jasper N (Dulia E) h93 Moss av
 Ashford Clifton E jan r38 W Sonora
 " Mattie (wid Wm) h38 W Sonora
 " Susan Indrs r38 W Sonora
 Ashley Abbee C Mrs asst City Library
 r203 E Flora
 " Alice R (wid F H) r1015 W Williams
 " Ethel L Mrs clk Stockton Dry Goods
 Co r422 E Sonora
 " Geo W pres Farmers Mutual Protec-
 tive Fire Ins Co r rt 1 bx 415j
 " Lester F inspr County Agrl Commr
 " Louise (wid C A) h1345 N Center
 " Louise C r1345 N Center
 Ashton Chas E (Alice) oilmn h1624
 Waterloo av
 " Clarke E chauff r1250 N Pilgrim
 " Henry lab r124 W Main
 " Henry G chauff r1624 Waterloo av
 Ashworth Wm R (Goldie) carp h1235 N
 Van Buren
 Asklund Harry (Anna) junk 2173 E
 Myrtle av
 Asman Carl W (Bertha) asst City Eng
 h546 E Hawthorne
 Associated Chambers of Commerce of
 San Joaquin County A M Robertson
 sec 339 E Weber av
 " Club Frank Towle sec 540 E Market

ASSOCIATED OIL COMPANY, M E Mul-
doon Agent, Office and Plant, W
Weber Av cor N Harrison, Tel 8020,
Boat Service Station, foot Harrison

ASSOCIATED PRINTING CO INC, A W
Thornton Pres, F P Distin Sec-Mgr,
512-516 E Channel, Tel 126

" Radiograph Laboratories Leora Ater
 mgr 242 N Sutter

ASSOCIATED WELDING WORKS (Ma-
rini Pambianco, C A Dover, T Y
Tandy) Expert Welding and Brazing,
129 Steamboat Levee, Tel 1438

Astor Ray P lab r606 E Church

Astorino Frank (Filomena) lab h713 S
Eugenia

Atchison Florence M Mrs (Red Tag
Cleaners) r541 E Maple

ATCHISON TOPEKA & SANTE FE
RAILWAY, E J Platt Div Frt and
Pass Agt, 109 E Weber Av, Pass De-
pot 749 S San Joaquin cor Taylor,
Frt Depot S Center cor E Taylor,
Whse Office 48 W Weber Av, Tel
1236

" Wm A (Floy) pres Taber Develop-
ment Co h1060 Vernal way

" Wm H (Florence) (Service Cleaners)
h541 E Maple

Atchley Amy E Mrs slswm F W Wool-
worth Co r1312 E Lafayette

" Elmer (Leora) (Couey & Atchley) h
521a S California

" Grace r541c S Sutter

" Grace restrwkr S H Kress & Co r1141
W Magnolia

" Harrison (Emma) farmer h541c S Sut-
ter

" Leora R Mrs opr PT&TCo r521a S
California

" Margt Mrs tchr h819 E Jefferson
Ater Leora mgr Associated Radiograph
Labty h242 N Sutter R 311

Athern Allen (Lovelia L) slsmn Turner
Hdw & Impl Co h1440 W Poplar av
Athens Cafe (Gust Sulmotis) 7 S El Do-
rado

Atherton Geo A genl mgr Calif Delta
Farms Inc h1820 N Hunter

" Richd C chauff r232 E Magnolia

" Warren H lawyer 11 S San Joaquin
R 306 r County Club blvd

Atkin H M firemn WPRRCo r2055 S Mc-
Kinley av

Atkins Carl (Florence) h612 E Jackson

" Dave h617 N American

" Earl r612 E Jackson

" Edw L (Irma J) title examiner Stock-
ton Abstract & Title Co h1825 N Edi-
son

" Erwin E (Effie) opr Central Cal Trac-
tion Co h19 Hiawatha av

" Francis A (Matilda) slsmn h630 N
Baker

" Richd N (Growers Meat Market) r rt
1 bx 4-10 Manteca

" Thos H (Margt) mech Holly Sugar
Corp r Lodi

" Wm H (Ida) h426 N Ophir

Atkinson Eliz Mrs r1626 Berkeley av

" Geo K opr WUTCo r1033 S California

" Louise h715 N Central av

" Mary r1033 S California

" Oscar (Caroline) tuner Sherman Clay
& Co h1033 S California

" Thos J (Cora) h1626 Berkeley av

ATLAS OLYMPIA CO, A C McMillan
Pres, Builders Bldg, 47 N Grant, Tel
6413, San Francisco Address 525 Mar-
ket, Tel Exbrook 0884

RETAIL COLLECTION SERVICE

COLLECTIONS — ATTACHMENTS — REPORTS — REPLEVINS

360 Wilhoit Bldg.

Tel. 9686

Stockton, California

STOCKTON CITY DIRECTORY (1931)

37

ATLAS

" Glass & Mirror Works (C B Stevens Sylvester Suplick) 802 E Weber av
Atsumi Walter L (Reni) fish 26 E Wash-
ington h28 do
Atwater Lee J (Uhla) slsmn h807 N El
Dorado
Atwood Archie W (J Helen) (Atwood
Printing Co) h545 W Willow
" Dorothy r1636 W Lucerne
" Douglas L (Olive M) (Taylor & At-
wood) h1636 Lucerne av
" H r909 E Main
" Leroy S (Nellie) (Atwood Printing
Co) h105 W Flora
" Leroy V r545 W Willow
" Lucile Mrs (Granada Hotel) h909 E
Main
" Mary E (wid O F) h428 E Poplar
" Millie Mrs r2025 E Market
" Olive M Mrs beauty opr Mrs Lillian
Bailey r1636 W Lucerne av
" Ozro M r428 E Poplar
" Printing Co (L S and A W Atwood)
216-22 E Lafayette
Auditorium Apartments Abe Ellen mgr
604 N Commerce
Augustine Brass Casting Co (W B August-
tine L L Ventre) 1137 S Pilgrim
" Dominic lab r46 W Main
" Elmer E (Margt) h827 N American
" Wm B (Verdie J) (Augustine Brass
Casting Co) h1241 W Acacia
Aula John lab r32 S Center
Aulwurm Arth C (Charlotte M) (Cen-
tral Meat Market) h1220 W Rose
" Arth W (Etta) (Central Meat Mar-
ket) h636 W Poplar
" Harold A (Elsie) (Central Meat Mar-
ket) h1055 W Willow
Auna Grace (wid Henry) h336 S Stanis-
laus
Aunger Jas H (Edith) asst mgr Nathan-
Dohrmann Co h507 N Stanislaus
Aungst Jay T (Charlotte) h14 E Wyan-
dotte
Aurdiam Joe V lab h549 E Sonora
Aurora Cigar Store (John E Hughes) 847
E Main
AURORA WELDING WORKS (Gus Han-
son) Oxy-Acetylene Welding and Cut-
ting, Electric Welding, We Weld Cast
Iron, Steel, Brass, Aluminum and
Other Metals and Alloys, 830 E Haz-
elton Av, Tel 6299
Austad Alice L attdt Stockton State Hosp
Austin Bros Mrs Kate Austin (San Fran-
cisco) pres, A A Smallfield (Ramona)
v-pres, F J Viebrock sec-treas h4w
544 E Main
" Earl N (Mary Louise) asst div mgr
MacMarr Stores Ltd h1833 W Acacia
" Eliz K Mrs smstrs The Wonder h232
N San Joaquin
" Emma Mrs h2270 E Lafayette
" Gilbert T r838 W Pine
" Harry D (Margt) millmn Stephens
Bros h933 Pleasant

AUSTIN

" Helen tchr Hazelton Kindergarten r
1204 W Magnolia
" Henry E (Amy A) h119 S Pilgrim
" L K Mrs smstrs h232 N San Joaquin
" Louis (May A) h301 S Grant
" Louis F (Ida C) lab h42 W 8th
" Margt Mrs typist Sec Title Ins &
Guar Co r933 Pleasant
" Orville A (Evelyn L) chauf Stockton
Ice & Fuel Co h829 E 3d
" Oswin A (Mary L) rancher h2525 N
El Dorado
" Walter L (Alma T) car washer E Al-
len Test Inc h2144 E Myrtle av
AUTO ACCESSORY SHOP THE (James
Wall) "Service With a Smile," 245 E
Weber Av, Tel 4554
" Body Works (Arth Farnlof H W Nel-
son) 130 E Miner av
" Car Sales & Service Co A B Coyle mgr
1120 E Weber av
AUTO ELECTRIC CO, I B Benedict Mgr,
Specialized Service in Carburetion
and Ignition and USL Batteries, 240
E Miner Av, Tel 1315
" Steam Cleaners (G E Davis) 831 S
Center
Avalon Rooms Betty Taylor mgr 28½ N
El Dorado
Avanzino Henry lab r103 S Monroe
" Peter (Rose) window clr h120 S Har-
rison
" Vincent lab r103 S Monroe
Avard Fred H (Edna) slsmn h2240 Ken-
sington way
Avaso Clemente E barber V J Mafea r
428 W Washington
Aveleno Aug pipeftr Calif Trans Co
Avelino Manuel (Hazel) pipeftr h1429 S
California
Avelo Alex lab h544 E Washington
Avenue Drug Co (R M and C E Freitas)
301 E Weber av
" Hardware Co (A F Salfield) 2006 Pa-
cific av
AVENUE INN THE (Gene Nomellini)
Hot and Cold Lunches, Drinks, Cigars,
Tobacco, Etc, 250 N Hunter, Tel 1792
Averill Thos (Mary E) cigars 46 E Main
r1133 W Harding way
Avery Calvin E (Mae) plmbr Ruhl Hdw
Co h411 S Stanislaus
" Florence clk Gold Medal Creamery r
411 S Stanislaus
" Geo shtmtlwr r411 S Stanislaus
" Geo D (Erma R) (Dal Porto & Avery)
h1818 West Park av
" Thelma r411 S Stanislaus
Aveson Robt F (Ada) printer h1144 N
San Joaquin
Aveta Concepcion r228 W Market
" Jos (Adele) shoe reur 143 S Califor-
nia h1740 S San Joaquin
" Marie r228 W Market
Avey Alfd G waiter r237 S Yosemite
" Sarah (wid Arth) h237 S Yosemite

A Call Was Left For You
Whose Telephone Number Is It?
The Answer is in the Numerical Telephone Guide
of This Directory

SAN JOAQUIN DETECTIVE BUREAU

J. T. McKINDSEY, Manager

LICENSED AND BONDED

Correspondents in All Principal Cities

SMITH & LANG BLDG., 314½ E. MAIN

PHONE 2168

STOCKTON, CALIF.

38

(1931) R. L. POLK & CO'S

Deal only with well-known publishers when giving orders for Directory Advertising.
READ ALL ORDERS CAREFULLY BEFORE SIGNING.
PAY NO MONEY IN ADVANCE. All well-known publishers instruct their men to collect nothing prior to publication.

CAUTION!

R. L. POLK & COMPANY, Publishers

Avila Antone (Eva) r627 E 6th
 " Emilio (Mary) lab h514 N American
 " John mech Willys-Knight Motor Sales r2376 E Myrtle av
 Axel Emma J (wid H A) h423 S Wilson way
 Axner Fred L (Marie E) wtchmn Stockton City Lndy h819a E Miner av
 Axt Chas (Martha) (Harrisons Lunch) h419 N American
 Axtill Margt (wid John) h2318 E Scott's av
 Axup Arth F (Ruth) lab H F Piper h330 N Stanislaus
 " Edw J Rev (Freda L) evangelist h 1137 W Acacia
 Ayala Florentino (Domitila) dishwshr h 2426 E Myrtle av
 " Francisco (Guadalupe) lab h220 W Main
 Ayers Buenos N (Emma) h721 E Oak
 " Herbt G (Nancy M) h3 W Vine
 " Hiram doormn Rialto Theatre r125 S Wilson way
 " Robt H chauf Ruse-Blair Lbr Co r1956 S California
 Aylieff Harry (Priscilla) blksmith h529 E 6th
 Ayres Alvira r2213 Marsh
 " Walter A (Phoebe) slsmn h728 E Church
 Azevedo Anthony G (Aida) slsmn AOC r1861 S California
 " Jos lab r124 W Main
 " Tony (Ida) chauf h1861 S California
 Azores Ancito A (Anna) lab h503½ S Sutter
 Azzaro Virgil G (Genevieve) (San Francisco Floral Co) h437 N Regent

B-Q MANUFACTURING COMPANY LTD, Automatic Control Engineers, Oil, Gas, Air, Viscosity, Humidity, Water Level, Acidity, Alkalinity, Refrigeration, Pressure, Vacuum, Heating, Ventilating, Electrical, 324 S California, Tel 132

Baack Claus lab Morris Davidson r723 E Miner av
 Baba M slsmn Center Fish Mkt r248 W Clay
 Babb Claude chauf h537 E Oak
 " Clyde T (Lula M) slsmn h1530 W Poplar
 Babcock Chas F (Ermenia) asst County Probation Officer h1746 W Acacia
 " Damon gdnr h837 Buena Vista av
 " Don W (Irene M) electn Stockton State Hosp h1809 W Flora
 " Mary E (wid W M) r1415 E Poplar
 " Milan bellmn Hotel Clark r212 N California
 " Wilson clk h212 N California
 Babellico Balthazar farmer r26 W Lafayette
 " Maquabalish farmhd r26 W Lafayette
 Babick Christine restrwkr Newby's Southern Kitchen

Babitzke Barbara maid J L Johnson r 1621 Argonne dr
 Baby Shop The (Agnes L Brodie) infants' wear 410 E Main
 Bacalupe Cecelia tchr r930 N San Joaquin
 Bacchi Angelo h246 South B
 Baccoli Vincent (Europa Hotel) r22 W Cleveland
 Bach Albt D (Effie B) woodwkr h30 W Vine
 " Anne M tchr Stockton High Sch r1133 N San Joaquin
 " Edw O farmer h535 S Pershing av
 " Mervyn R miner r1133 N San Joaquin
 " Rudolph C (Cath) h1133 N San Joaquin
 Bacheller Ralph N (Theresa) v-pres Sterling Pump Corp h1020 S California
 Bachelor Billie h604 N Commerce
 Baccetti LaVita (wid Frank) smstrs h615 N Sutter
 Bacigalupi Antonio L (Louisa) (Stockton Bicycle Supply) h1425 E Washington
 " C lab Street Dept r617 N Aurora
 " Cecelia tchr Lincoln Kindergarten r 930 N San Joaquin
 " Chester (Leva) clk h233 E Sonora
 " Eug J r736 N Pilgrim
 " Giovanni B farmer h124 E Fulton
 " Howard (Aurelia) dep Sheriff h924 N Van Buren
 " John clk r614 S Lincoln
 " Jos (Mary) h736 N Pilgrim
 " Jos (Mamie) (United Market) h1452 W Harding way
 " Lillie h705 E Lindsay
 " Louis (Rose) asst v-pres Bank of America h924 N Van Buren
 " Louis (Susie) gdnr h6 W Castle
 " Luigi (Rosie) jan h821 E Oak
 " Mabel bkpr r138 W Poplar
 " Marie r6 W Castle
 " Peter J (Amelia) buyer Triolo Fruit Co h736 N Pilgrim
 " Thos D (Lena) whsemn H C Shaw Co h138 W Poplar
 " Victor mech Stockton Bicycle Supply r6 W Castle
 Baciocco Bartolo (Rose) h1025 N 1st
 " Jos F wsh mgr MacMarr Store Ltd r1025 N 1st av
 Backes Henry (Claire) (Soundfoot Shoe Store) h1443 N Madison
 " M r729 E Main
 Backlund Thos A (Ellida S) dept mgr Montgomery Ward & Co h511 W Oak
 Backman Walter slsmn Pac Nash Motor Co r702 N San Joaquin
 Bacon Allan (Beryl) tchr College of the Pacific h125 Stadium dr
 " Cleland r222 N Stanislaus
 " Geo V C (Helen) news agt h930 S California
 " Georgette (wid Benj J) r930 S California