



Buryan Annie r1620 W Poplar
 " John (Emma) chauf h2243 Marsh
 " Stella sten Stockton Merchants Assn r
 1620 W Poplar
 Busalacchi Anthony I (Mary) buyer F E
 Booth Co h820 W Oak
 " Antone (Rose) clk P Busalacchi &
 Bros h420 W Oak
 " Antonio A (Vera) clk P Busalacchi &
 Bros h739 W Fremont
 " Frank P (Mary) clk P Busalacchi &
 Bros h535 N Baker
 " Frank W clk P Busalacchi & Bros r522
 N Lincoln
 " Jos (Rosemarie) mgr F E Booth Co
 Inc h519 N Lincoln
 " Jos A r547 N Baker
 " Jos J (Frances) (P Busalacchi & Bros)
 h547 N Baker
 " P & Bros (Peter and J J) fish dlrs 31
 E Channel
 " Peter (Dora) (P Busalacchi & Bros)
 h522 N Lincoln
 " Peter (Hilda) clk P Busalacchi & Bros
 h519 N Baker
 " Philip r522 N Lincoln
 " Philip C (Lucy) clk P Busalacchi &
 Bros h826 W Oak
 " Rose r547 N Baker
 " Rose r522 N Lincoln
 Busby April D Mrs r2713 N California
 " Levi M lab r719 Sylvan ct
 " Roy P (Busby & Son) h519 N Ophir
 " Wilfred B (Busby & Son) r519 N Ophir
 " Wm B r519 N Ophir
 " & Son (R P and W B) shoe repr 519 N
 Ophir
 Buscaglia Antonio (Annie) lab h325 E
 Orange
 Busch Alfd J r459 Bedford rd
 " Mary (wid John) (Busch & Bremer)
 h459 Bedford rd
 " & Bremer (Mrs Mary Busch Rudolph
 Bremer) soft drinks 44 W Main
 Buser Oscar E (Minnie) carp h945 N Cali-
 fornia
 Bush Jay A solr h721 E Jefferson
 " John lab h328 E Lindsay
 " Mary Mrs cabins 44 W Main
 " Sibley E (Florence I) auto mech h1225
 W Elm
 Bushnell Chas N (Lucinda B) wtchmkr
 1423 E Main
 Busse Walter (Phyllis) h1155 W Vine
 Bussener Joe (Sophie) housemnn Hotel
 Stockton h338 N Florence
 " Sophie maid Hotel Stockton r338 N
 Florence
 Bussenius R R dept rep Bank of Italy
 Buthenuth Albt L (Hazel) clk P O h1027
 N Wilson way
 " Clara A (wid T A) h1019 N Wilson way
 " Frank O (Dionisia) chf dep County
 Coroner h538 E Fremont
 " Jos M miner h709 1/2 E Market
 " Rupert R (Kath) slsmn h1131 N Sierra
 Nevada

Butler Danl C dist cr, mgr Shell Oil Co
 h537 E Oak
 " Donald O bkpr Western Meat Co r117
 E Rose
 " Earl W (Jane) auto mech Taylor Mot-
 ors Co h814 N Sutter
 " Fidelia (wid H C) r1037 N Magnolia
 " Georgia (wid Napoleon) r430 E Chest-
 nut
 " Wm J (Dorothy) welder h947 S Grant
 Butters Edgar W (Esther M) court re-
 porter h1025 N Baker
 " Esther tchr Stockton High Sch r1025
 N Baker
 Buttolph Wm W (Juda V) radio servmn
 h346 N California
 Butts Clayton D (Cath) boat bldr Steph-
 ens Bros h1742 S Grant
 " DeLos C wtchmkr Simon Jewelry Co
 r1833 W Acacia
 " Farrel lab r1742 S Grant
 " Howard L (Ellen C) shoes 324 E Main
 h1125 N Edison
 Buzza Fred L (Madeline) dept mgr Fibre-
 board Products h1338 N Monroe
 " Madeline Mrs sten Stockton Abstract
 & Title Co r1338 N Monroe
 Buzzetti Albt lab r140 E Anderson
 " Emil lab r140 E Anderson
 " Secondina Mrs h140 E Anderson
 Byers Edw M (Abbie F) lab h521 W Mag-
 nolia
 " Mary (wid John) r331 E 4th
 Byington Colleen nurse 1440 N Hunter
 Byrne Edith (wid Harry) r318 N Locust
 " Lucille J Studio of Dancing Ethel Jones
 dir 421 E Miner av
 " Wm (Winifred) lab h736 E Fremont
 Byrnes Kath Mrs r1215 S American
 Bywater Alice Mrs baker Ernest Wilson
 Co r622 N Monroe
 " Wm G (Alice) carp h622 N Monroe
 C I T Corp E E Reinhart mgr auto loans
 408 E Miner av
 Cabrel Augustine (Angela) lab Fibreboard
 Products h320 S Sierra Nevada
 Cade Helen waitr John Fratini r423 S
 Sierra Nevada
 Cademartori Antone B clk r1812 E Roose-
 velt
 " Della clk F W Woolworth Co r1109 S
 El Dorado
 " Giacomo (Rose) lab h1812 E Roose-
 velt
 " Jos h1109 S El Dorado
 " Rose r1109 S El Dorado
 " Tony mgr MacMarr Stores r rt 3 box
 64
 " Vesta T bkpr Dunne Shoe Co h702 N
 San Joaquin
 Cadillac Taxi Service Wm Delaney 29 N
 Hunter
CADLE CORNELIUS W (Katherine M)
Insurance, 307-08 Bank of Italy Bldg,
343 E Main, Tel 813, h1024 N Mon-
roe, Tel 297
 Cadott John (Mary) carp h872 Horace av
 Cadwell Benj P (Luella) jan Wilson-
 Schulz & Co h513 E Fremont

Be it Kalamazoo or Baraboo, information arrangement is uniform. Sixteen gauge wire is identically the same size in Boston or Bellingham, railroad tracks are the same width in Connecticut and California; shoe sizes are standard whether made in Brockton or Stockton, and so on, ad infinitum.

STOCKTON CITY DIRECTORY IS STANDARDIZED

Advertising.
 READ ALL ORDERS CAREFULLY BEFORE SIGNING.
 PAY NO MONEY IN ADVANCE. All well-known publishers instruct their
 men to collect nothing prior to publication.

CAUTION!

R. L. POLK & COMPANY, Publishers

Cady Eliz A (wid E E) h330 E Vine
 " Elmer E rancher h330 E Vine
 " Leo C clk r1438 E Walnut
 " Walter H clk r1438 E Walnut
 Caffey J Leonard (Hazel A) printer
 Stockton Daily Record h1133 N Sierra
 Nevada
 " Jos B wchmn Elec Planing Mill Co r
 1133 N Sierra Nevada
 Cahan Jerry O mach h170 Tilsley pl
 Cahill Garrett lab h231 W 8th
 " John W (Mary H) clk Fibreboard Pro-
 ducts h28 E Clay
 Cahn Philip H (Alma) pres The Wonder
 Inc h1005 N Hunter
 Cain Opal Mrs h621b E Lafayette
 Caine J C Co (W S Blaney A J Speck-
 ens) hdw 27 S El Dorado
 " Jos mech C M Menzies Inc r Manteca
 " Muriel Mrs bkpr Stockton Ice & Fuel
 Co r1076 N Wilson way
 " Thos P (Muriel) mech C M Menzies
 Inc h1076 N Wilson way
 Cairns Milliard S Rev (Etta) pastor Gosp-
 el Tabernacle and Gospel Hall h
 1423 S Sutter
 Calais Geo W (Martha) h1311 E Acacia
 Calaveras Cement Co B W Cavanaugh rep
 20 N San Joaquin
**CALAVERAS YACHT & COUNTRY
 CLUB ESTATES, The Silvanus Com-
 pany Owners, Room 16 Hotel Stock-
 ton Annex, 109 E Weber av, Tel 4270**
 Calcaterra Anthony (Maria) lab r30 W
 Cleveland
 " Gina C with Fibreboard Products r30 W
 Cleveland
 " Gladys (wid Jack) h1641 S Aurora
 " Helen B Mrs opr PT&TCo r705 N
 Ophir
 " John lab r513 N Ophir
 " Jos lab r1641 S Aurora
 " Jos P (Laura F) (Carando Machine
 Works) h Country Club blvd nr Mis-
 sion rd
 Calder Mary J (wid Alex) h1407 N El Do-
 rado
 " Nellie r1407 N El Dorado
 Caldera Frank clk San Joaquin Meat Mkt
 r1440 S San Joaquin
 " Louisa (wid Louis) h1440 S San Joa-
 quin
 Calderon Juan (Ysiodora) emp Fibreboard
 Products h311 W Taylor
 Calderwood Gloria M clk PT&TCo r415 S
 Sutter
 " Herbt A (Louisa A) night agt Ry Exp
 Agcy h415 S Sutter
 Caldwell Clifford A (Dixie) expmn h301
 E Fulton
 " Dixie Indywkr Golden West Lndy r301
 E Fulton
 " Eleanor M Mrs cash Rindge Land &
 Nav Co r1330 Buena Vista av
 " Elmer H (Eleanor M) acct Rindge Land
 & Nav Co h1330 Buena Vista av
 " Henry H (Anita, F) dentist h522 E Flora

CALDWELL

" Hoylene D slswn F & W Grand-Silver
 Stores r535 N Edison
 " Melvin D with Fibreboard Products r
 301 E Fulton
 Calestini Geo (Marian) (Muzio Bakery) h
 134 W Cleveland
 " Louis (Mary) h348 W Willow
 Calhoun David (Minnie) rancher h33 Au-
 gust av
 " Helen stdt r33 August av
 " Henrietta Mrs r547 E Oak
 " Zerah A (Lillian) h1223 E Market
 California Apts Mrs Rose E Sullivan mgr
 316 N California
 " Bag Co (Morris Sweet) 310 S Center
 " Beauty Shoppe (Ellen Troutman, Nan-
 cy Dorf) 521 E Main
 " Billiard Parlor (L J Bascou Jas and
 Fred Chinchio) 23 S California
 " Canning Peach Growers Assn H D
 Jackson agt 45 S Sutter
 " Cedar Products Co O F Chichester pres
 C P Berolzheimer v-pres M L Chlne
 sec 300 S Pershing av P O box 451
 " Cigar Store (H D Fitzgerald) 33 E Cali-
 fornia

**CALIFORNIA DELTA FARMS INC, J V
 Mendenhall Pres, Geo M Burton V-
 Pres, G A Atherton Genl Mgr, Farm
 Lands, 312 Belding Bldg, 110 N San
 Joaquin, Tel 817**

" Fireproof Storage & Transfer Co (H F
 Reilly O F Richard) 721 N Union

**CALIFORNIA FLORAL CO (I L Ran-
 dolph, L E Ferrari) Florists and Deco-
 rators, 7-9 N California, Tel 1412**

" Highway Commission maintenance dept
 W H Martin supt 816 S Aurora
 " Hotel (Fermin Alustiza) 403 S San
 Joaquin

**CALIFORNIA LAUNDRY (K Egashira),
 Cleaning, Pressing and Dyeing, 118
 E Lafayette, Tel 2226**

" Millinery Co (Eliza Edwards, Cecillia
 Donohue Mrs Pauline Robholtz) 521
 E Main

**CALIFORNIA PACIFIC TITLE & TRUST
 CO, C J Hironymous Mgr, 22 S San
 Joaquin, Tel 886 (See front cover and
 page 19)**

**CALIFORNIA PACKING CORPORATION,
 Geo Vogelsang Supt, Del Monte
 Products, 1000 E Hazelton av, Tels
 84 and 83**

" Plantation Canneries Inc J L Craig
 pres L A Craig v-pres T S Buettner
 sec 901 E Charter way
 " Plating Works (W A Miller) 214 W
 Fremont
 " Soda Works (A A Maffei) 221 W Jack-
 son
 " State Automobile Assn L R Fronefield
 mgr 929 N El Dorado
 " State Chamber of Commerce (Central
 Valley Council) A M Robertson act-
 ing dist mgr H H Briggs v-pres 339
 E Weber av

CALIFORNIA

- " State Life Insurance Co A C Weber mgr 343 E Main R206
- " Transit Co A B Freyschlag supt operating Yelloway Pioneer Stages 225 N Hunter
- " Transportation Co C K Junkins agt N El Dorado cor E Channel
- " Transportation Co Shipyards Jas Burns supt 309 N Harrison
- " Vegetable Union H E Hart agt comm merchts 11 S San Joaquin R402

CALIFORNIA VULCANIZING WORKS
(G M Shimasaki), New and Used Tires, Re-Tread Balloon Tires, 308 S Center, Tel 3435

CALIFORNIA WATER SERVICE COMPANY, H K Griffin Div Mgr 336 E Market, Tel 3600

- Caligari John lab r111 Cleveland
- " Rosa Mrs h119 E Orange
- Calitalo Investment Co J N Campodonico v-pres A A Maffei mgr 11 S San Joaquin R501
- Callaghan Edna r810 S Regent
- " Edw F (Ellen G) h810 S Regent
- " Ellen E Mrs chf opr PT&TCo r810 S Regent
- Callahan Jas P shoe repr 2505 N San Joaquin
- " Marcella usher National Theatre r rt 2 bx 255
- " Thos lab r25 S El Dorado
- Callander Geo C radiomn Wilson-Schulz & Co r Manteca
- Callas Geo barber L C Soriani r428 E Sonora
- Callegari John lab h111 E Cleveland
- " Jos (Lena) ranchwkr r111 E Cleveland
- " Louis (Della) lab h119 E Cleveland
- Calles Antonio (Ynez) lab h1310 E Channel
- Calori Gus r2006 N El Dorado
- " Peter (Serafina) h2006 N El Dorado
- Calosso John (Mary) h320 N Ophir
- " Margt stdt r1436 E Channel
- " Mason (Jennie) h320 N Ophir
- Michele (Maria) boxes 135 N Wilson way h1436 E Channel
- " Stella r ns Florida av 2 w of Myran av
- Cals Jos M (Buena) pharm Hotel Drug Co h34 W Poplar
- Calsado Isabell r2291 E Sonora
- " John lab r2291 E Sonora
- " Manuel (Rafaila) h2291 E Sonora
- Calvelli Geno bakers hlpr Gravem-Ingles Baking Co r rt 1 bx 182
- " Saml (Adele) coremkr h529 S Wilson way
- Calvete Nicholas pntr h342 S Argonaut
- Calvin Irene M Mrs nurse J W Barnes r 2615 Crafton way
- " Webber M (Irene) buyer Schuler-O'Connell Grain Co h2615 Crafton way
- Calwell Arth emp Fibreboard Products r 127 S Grant
- Camacho Nicanor R slsmn r323 S Center

- Camdido Wm clk Danl Bagneschi r1435 E Scott's av
- Came John W r221 E Sonora
- Camecia Eliz Indywkr Natl Towel & Indy Co r rt 3 bx 124
- Cameron Harry lab h es Golden Gate av 2 s of Charles
- " John J (Tene C) mgr Wholesale Electric Supply Co h1903 W Willow
- " Kenneth with C M Menzies Inc r1007 N California
- " Mamie Mrs tchr Bluebird Academy of Cosmotology r rt 1 bx 389b
- " Russell E installer Sterling Pump Corp r rt 7 bx 188
- " Tene Mrs supvr County Schools r1903 W Willow
- " V with Caterpillar Tractor Co r463 W 9th
- Cameronia Victor lab h463 W 9th
- Camicia Anna (wid Frank) h226 S Grant
- " Tillie r226 S Grant
- Caminata Antonio lab r1916 Linden rd
- " Guiseppe (Theresa) farmer h1916 Linden rd
- " Louis lab r1916 Linden rd
- " Tony clk Growers Dry Gds Co r rt 4 bx 6c
- Camintio Steph (Mary) lab h822 S Monroe
- Camozzi Steph P (Lucy) chauf F E Ferrill & Co h225 W Jackson
- Camp Clarence E (Alice) carrier P O h 1435 E Flora
- " Fire Girls Esther E Blankenship exec sec 147 W Oak
- " Margt r1435 E Flora
- " Maurice r1435 E Flora
- " Paul h541 E Park
- " Sallie P Mrs dept buyer Smith & Lang r541 E Park
- Campbell Angus L (Lulu) chauf Calif Fireproof Storage & Transfer Co h 1406 E Poplar
- " Arch W (Grace K) tchr Pub Sch h 1727 W Park av
- " Arvilla M (wid John) r426 W Walnut
- CAMPBELL AUTO WORKS (E P Campbell), General Machine Work and Auto Repairing, 238-40 N El Dorado, Tel 866**
- " Benj R (Grace M) carp h31 W Willow
- " Chas F (Anne E) clk Enna Jettick Shoe Store h427 E Hawthorne
- " Clarence J (Lutie C) chf dep County Surveyor h426 W Walnut
- " Dorothy P supvr PT&TCo r702 N San Joaquin
- " Emeline S (wid J W) h925 N California
- CAMPBELL ERNEST P (Campbell Auto Works), r1701 Palm av, Park View Addition, Tel 3207-W**
- " Fay stdt r528 N Aurora
- " Florilla prin Lincoln Sch r825 N Baker
- " Fred S (Anna) slsmgr Marston Motors Co h689 S Tuxedo av
- " Gene carp r342 N Stanislaus



ADVERTISING
THE CITY
BEYOND
ITS GATES

Copies of
this
Directory are
available in
Directory
Libraries in
cities all
over
the Country

The City
Directory
Is a
Catalog of
Your City

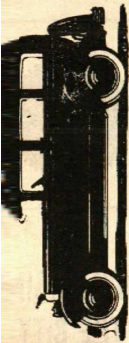

Driveurself
 329 E. MARKET ST.
 Phone 38
 See Page 19
 When you need a car for local or long distance travel, use
 HERTZ DRIVEURSELF SYSTEM
RENT A HANDSOME SEDAN OR COUPE AT SMALL COST A MILE AND DRIVEURSELF

CAMPBELL

- " Geo E (Mary) asmlbr Dodge Bros h 2101 E Church
- " Guy M (Kath) (Cinderella Ball Room) cigars 420 E Weber av h301 W Walnut
- " Helen dom r1815 N Hunter
- " Howard slsmn Pacific Nash Motor Co h509 E Channel
- " Jas F (Ethel) Highway Comm h911 W Magnolia

CAMPBELL JOHN P (Stella M), City Auditor and Assessor, h1440 N Hunter

- " Joy D (Alice) pres Hedges-Buck Co h 1221 N Van Buren
- " Kenneth E (Dorothy) teller Bank of America r702 San Joaquin

CAMPBELL LAFAYETTE L (Josephine E), District Sales Mgr, Standard Oil Co of California, h210 Stadium dr, Tel 5478

- " Lettha stdt r528 N Aurora
- " Lewis G (Minnie J) brklyr h528 N Aurora
- " Lois tchr Jackson Sch r925 N California
- " Margt r665 N Regent
- " Margt M r427 E Hawthorne
- " Marian S r1041 Vernal way
- " Mary I clk U S Eng Army Dept r215 E Flora
- " Minnie Mrs Indrs Xclusive Lndry r528 N Aurora
- " Myrtle nurse r930 N Center
- " Olive Mrs bkpr Curnow Bros r337 W Fremont
- " Paul C (Jewell H) slsmn h1043 W Harding way
- " Richd T (Mildred E) mgr Moun'a'n States Life Ins Co h1225 College dr
- " T B jan Harrison & Smith Inc
- " T C (Olive C) h337 W Fremont
- " Thos H (Desda) slsmn AOC h1721 Lucerne av
- " Walter H (Lillian) lab h1420 W Walnut

Campbell Wayman S (Dora) mech L E Renney h903 S Van Buren

- " Wm (Jennie) h665 N Regent
- " Wm carp r342 N Stanislaus

CAMPBELL WM I, Manufacturing Jeweler, Diamond Setting, Jewelry Repairing, 718 Bank of Italy Bldg, 343 E Main, Tel 4374, h318 E Magnolia

- " Wilma B h805 E Clay
- Campion Aethea clk Stockton Dry Gds Co r739 N Center**
- " Jack P r739 N Center
 - " John (Winifred) dept mgr Stockton Dry Gds Co h739 N Center
 - " John A (Ellen M) (Campion & Carney) h916 W Rose
 - " Margt E compt opr r739 N Center
 - " Winifred stdt nurse r739 N Center
 - " & Carney (J A Campion Sarah Carney) gro 947 S San Joaquin

Camplin Colin B (Nellie S) slsmn h1427 W Willow

Campodonico A emp Caterpillar Tractor Co r rt 3 bx 28

- " Albt (Marie) pntr h es Elm av 2 s of Waterloo rd
 - " Andrew G (Eleanora) (Garibaldi & Campodonico) h16 S Union
 - " Andw H (Evelyn) slsmn C G Gall & Co h1402 E Lafayette
 - " Angele with Fibreboard Products r705 E Harding way
 - " Antonio (Mary) h1607 S Stanislaus
 - " David (Mary) driver h925 S Sutter
 - " Edith r306 E Flora
 - " Eleanor Mrs slswn San Francisco Floral Co r16 S Union
 - " Emanuel (Louise) h837 N California
 - " Emil J (May) fruit pkr 1037 E Lafayette h543 N American
 - " F J Co (F J Campodonico Gene Tscornia) wholesaler 40 E Weber av
 - " Frank (Lottie) rancher h151 W Elm
 - " Frank J (Gertrude) (T J Campodonico Co) h2605 Crafton way
 - " Geo (Anna) h246 W Park
 - " Giambatista B (Louisa) h1023 N Sierra Nevada
 - " John (Eliz) (Campiondonico Radiator Wks) h1335 S American
 - " John lab r1607 S Stanislaus
 - " John J r705 E Harding way
 - " Jos r16 S Union
 - " Jos M h306 E Flora
 - " Jos N (Flora) v-pres Calitalo Investment Co h1337 E Acacia
 - " Louis (Campodonico Radiator Wks) r 925 S Sutter
 - " Marie Mrs h705 E Harding way
 - " Marie Mrs h1525 E Poplar
 - " Mary Indrs r1607 S Stanislaus
 - " Peter r1607 S Stanislaus
 - " Radiator Works (John and Louis Campodonico) 320 S California
 - " Simon (Amelia) emp Caterpillar Tractor Co h1023 N Sierra Nevada
- Canaday Dorothy waiter Meads Red Cherry Restr and Bakery r1304 E Hazelton av**
- Canale Umbarto (Anita) mech Calif Packing Corp h1419 S Aurora**
- Candella Alex (Angela) h716 N California**
- " Alex A clk r716 N California
 - " Louise M r716 N California
- Candida Giannini (wid John) r427 Waterloo rd**
- Candido Bastiano (Mary) h1435 E Scott's**
- " Margt Indrs Xclusive Lndry r1435 E Scott's av
 - " Wm clk Danl Bagneschi r1435 E Scott's
- Candrian L A slsmn Natl Cash Register Co r137 N San Joaquin**
- Canepa Umberto (Mamie) poultrymn Gaia & Delucchi h1248 E Hazelton av**
- Canessa Angelo (Annie) eng Calif Packing Corp h2261 E Scott's av**
- " Annie clk S J Aneto r1231 E Miner
 - " Louis chauff S J Oneto r rt 1 bx 343

Canlis Geo r643 W Poplar
 " Nich P (Susie) restr 336 E Weber h643 W Poplar
 " Peter r643 W Poplar
 Canno Jos (Juana) lab h445 S Lincoln
 Cannon Albt O (Irene A) (De Luxe Clean-
 ing & Dyeing Wks) h rear 816 E
 Washington
 " Alfd J (Margt R) firemn SFD h1050 W
 Elm
 " Belle Mrs r1055 N Sierra Nevada
 " Benj D lab r Sargent la es 2 n Stew-
 art
 " Bernice A r527 N Commerce
 " Fannie H (wid C W) h527 N Commerce
 " Frank L (Ida) mach A P Duryea h308
 W 6th
 " Geo E (Edna M) sergt SPD h1227 E
 Acacia
 " Geo W (Myrtle) auto mech Taylor Mo-
 tors Co h359 South A
 " Grat E (Alice P) chf dep County Au-
 ditor h927 E Channel
 " Howard T saw filer 220 N Center
 " John D lab h Belle av ss 1 e Roberta
 way
 " Leonard slsmn r643 S Central av
 " Lloyd W clk Lambert Bros r527 N
 Commerce
 " M F clk Harts r426 E Market
 " Margt R Mrs beauty shop 1050 W Elm
 " Martin J (Lottie M) firemn SFD h240
 Mariposa av
 " Merle r901 Carlton av
 " Robt S (Doris) dept mgr Poultry Pro-
 ducers of Central Calif h33 E Castle
 " Stella Mrs h1536 E Poplar
 " Wm J (Mary E) gro 1405 E Harding
 way
 " Wm T (Frances J) garage 16 S Wilson
 way h39 do
 Cano Jose with Fibreboard Products r445
 S Lincoln
 Canonica Wm (Edna) lab h1338 E Church
 Canote Earle (E Leota) with Fibreboard
 Products h26 W 6th
 " Frank lab h68 N Golden Gate av
 " Laurie G Fibreboard Products h1719 E
 Walnut
 " Margreth Mrs sten Camp Fire Girls
 1719 W Walnut
 Cantaloupe John lab Stockton Iron Wks
 h1533 Nellis
 Cantaria Fred (Annie) lab h1740 S Sutter
 Cantele Anita r405 E Church
 Cantele Toby M (Louisa) (Stockton Saw
 Works) h405 E Church
 Canton Lawrence A (Irene M) installer
 PT&TCo h908 S California
 " Low restr 114 E Washington
 " Ridgley Number 15 IOOF Geo F Roesch
 sec 24 S Hunter
 Cantorio Faustino waiter St Joseph's
 Home & Hospital
 Cantrell Ada Belle (wid J R) h1812 N San
 Joaquin
 " Roy (Alva) h1523 E Washington
 Cantwell Barbara r657 N Central av
 Capadonica Jos lab h1725 S Stanislaus

Capatanich Gladys C clk PT&TCo r1919
 N Center
 " Jos F (Marie) firemn SFD h1919 N
 Center
 Capel Florence Mrs r227 N Sierra Nevada
 Capilla Virginia Mrs maid St Joseph's
 Home & Hospital r335 E Ellis
 " Emilio (Virginia) lab h335 E Ellis
 Capitanich John N (Mabel) cattlemn h45
 Adelbert av
 " Nicholas lab r45 Adelbert av
 Caporusso Edw (Mary) gro Cherokee la
 cor Sunset av
 Capps Grace E Mrs h817 E Clay
 " H baker Snow White Bakery
 " H Walter with Caterpillar Tractor Co
 r527 N Van Buren
 " Homer S (Leila) slsmn Sperry-Drake
 Grain & Milling Co h329 N Stanis-
 laus
 " Hubert msgnr Smith & Lang r527 N
 Van Buren
 " Iva B Mrs tchr Grant Sch r1520 S
 Sutter
 " Jas H (Etta S) clk h605 W Flora
 " Leslie W shtmtlwrk Brandt Bros r817
 E Clay
 " Marie bkpr Peffer Music Co r427 N
 Stanislaus
 " W Hobart shtmtlwrk r817 E Clay
 " Walter H (C Belle) h527 N Van Buren
 Caprini Dominico scavenger h348 W Jack-
 son
 Capron Richd (Anna N) lab h1215 E Oak
 Capuro Jas with Fibreboard Products r
 1702 E Sonora
 " Victor with Fibreboard Products r1702
 E Sonora
 Capurro Artile (Sunta) lab h1702 E Son-
 ora
 " Carrie r1647 E Sonora
 " Charlotte r1702 E Sonora
 " Frank R interpreter h232 E Sonora
 " John gro 201 S Stanislaus h205 do
 " Jos reporter Stockton Independent r
 205 S Stanislaus
 " Peter mech Peter Toresani r1702 E
 Sonora
 " Rose r232 E Sonora
 " Rose r1545 E Walnut
 " Rose Mrs r427 S San Joaquin
 " Rose J (wid Albt) h303 E Sonora
 Caputo Chas athlete r640 E Main
**CARANDO MACHINE WORKS (J P Cal-
 cattera, P Ferrero), Cylinder Grind-
 ers, 18-26 E Miner av, Tel 1454**
 Caravales Jose (Juanita) h120 S Pilgrim
 Carbonaro John jan Sherman Clay & Co
 r1844 E Lafayette
 Carbrey John (Helen) lab h1532 S Au-
 rora
 " John jr lab r1532 S Aurora
 " Philip lab r1532 S Aurora
 Carceba Domingo billiards 110 W Wash-
 ington
 Card John J lab h2150 E Weber av
 Cardanelli Dominick cannerywkr r338 S
 Locust

The Answer is in the Numerical Telephone Guide
 of This Directory

CALL YOUR LEFT HOP YOU

ost Big
News
ccurs
While
e Are
sleep
ake up
each
orning
and
xperience
ence
the
scination
tion
of
owing
hat
pened
hile
you
ere
in
eam-
and
THE
CKTON
DE-
DENT
orning
per)
ivered
e you
up

Cardano John whsemn MacMarr Stores r 1216 W Vine

Carde Benj A (Edith) slsmn h345 E Hazelton av

Colleen clk Hale's Fountain Lunch r545 S Sutter

Rene slsmn E A Test Inc r345 E Hazelton av

Cardella Emil slsmn r316 E Market

Carden Eliz tchr Stockton High Sch r726 N Tuxedo av

Cardenas Alex (Viola) lab h Oak Ridge av nr State Highway

Carder Chester (Olympia) collr PG&ECO " Jas E (Mata T) h327 N Pilgrim

Cardinali Jos cannerywkr h319 S Locust

Cardoza John F (Emma) welder Fraser Furnace Co Inc h339 W Poplar " Jos (Jesus) h403 S California

Cardwell Verna L (wid Jos H) h1841 S California

Stanley clk T Shima r442 N Sutter

Carey Alden mach Sterling Pump Corp r 229 E Anderson

Clyde A (Lena M) slsmn Sterling Pump Corp h1141 W Magnolia

Ella Mrs h807 N El Dorado

Ethyle F sten A H Patterson Co r546

Eda F r427 Waterloo rd E Jackson

Francis M millwkr Gulf Red Cedar Co r rt 6 bx 121d

Frank M (Madge) h911 N Center

Geo with Fibreboard Products r rt 6 bx 121

Carey Geo lab r2223 E Sonora

Grace (wid J P) h2228 N California

H W with H C Shaw Co

Harry lab r2 E Weber av

Herbt F (Sarah C) emp H C Shaw Co h546 E Jackson

Leland lab Stockton Fire Brick Co

Mercedes (wid Henry) h133 W Fremont

Viola Mrs r2361 Marsh

Violet cash Stockton Daily Record r 229 E Anderson

Carigiet Albina L (wid Adolph) h427 Waterloo rd

Alice L sten Pac States Sav & Loan Co r427 Waterloo rd

Ethel M sten r427 Waterloo rd

Carillo Chas lab r527 W Market

Jesus lab r527 W Market

Carle Karl (Millie) gdnr E S Munford h 1019 N Sutter

Carleton Apartments 521 N San Joaquin

Rooms Mrs Teddy Buckman mgr 24½ E Main

Carlie Mary J r626 N Sierra Nevada

Carlile Wm M (Gertrude H) (Hotel Wolf Barber Shop) h234 N Grant

Carlin Chas E mov pict opr r23 E Park

Eliz tchr Fremont Sch r905 N California

Helen (wid Henry) h23 E Park

Ida (wid Saml) h726 E Park

Jas H (Vivian) meat ctr MacMarr Stores h410 E Anderson

CARLIN

Jos (Ida) pdlr h442 W Oak

Sara Mrs floor mgr Worth Apparel Co r1851 Lomita av

Thos (Sara) dept mgr Fibreboard Products h1851 Lomita av

Vivian G Mrs nurse 410 E Anderson

Wm H cash AOCO r23 E Park

Carlini Saml gro 742 S Van Buren

Carlisle Fred E (Viola) whsemn Taylor Milling Corp h142 Olive av

Carlos John h330 S Ophir

Carlsburg Arth E F Schneider r1330 N Edison av

Lillian M bkpr Northwestern Mutual Life Ins Co r1330 N Edison av

Carlson A mech Cal Water Service Co r 525 N Madison

Alex (Vendal S) carp h1823 W Flora

Apartments Eben Strand mgr 807 N Madison

C M slsmn Farmers Inter Ins Exch

Edw (Anna) shrtmkr h ns Stewart 2 w of Sargent la

Emil (Adelia) emp Caterpillar Tractor Co h1432 E Channel

Ernest J (Willma) supvr PT&TCo h 1040 W Magnolia

Fred r325 E Acacia

Fred S (Stockton Key Works)

John carp h1127 E Oak

Jos S (Linnea) stmfr Fibreboard Products h117 E Hampton

Lucien L (Florence) optom Chinn-Beretta Optical Co h1128 N Center

Martin C blksmith r436 E Sonora

Nels cementwkr r544 S California

Otto lab r2 E Weber av

Victor C (Josephine) bkpr Taylor Motors Co r1127 E Oak

Carlstron Fred h Radio av 2 n of Linden rd

Carmel Apartments 215 E Fremont

Carmichael Delbert electr r1011 W Harding way

Floyd (Amber) carp McLean Hardwood Flooring Co h2432 E Church

Jas (Clara) h1011 W Harding way

John H tchr Stockton High Sch r930 N Sierra Nevada

Otis C mech r1011 W Harding way

Carminas Jose (Marie) lab h2440 E Hazelton av

Carmitas Angelo lab r901 S Harrison

Carmody Arth H (Nellie) chauf h234 E Oak

Nellie clk Stockton Dry Gds Co r234 E Oak

Carmon L W emp Caterpillar Tractor Co r rt 2 bx 27d

Wm L (Bessie D) h E Vine 3 w Rose av E St s side

Caruduff Nellie W (wid Frank F) h1242 W Walnut

Carnegie Jas J (Dorothy) brkmm h219 Hiawatha av

Carner Chester C (Florence M) driver h 2223 Mt Diablo av

Carney A W dep County Assessor
 " A Leo (Vola G) driver h133 S California
 " Aug B (Hazel) shtmtlwrk Stockton
 Sheet Metal Wks r1827 S California
 " John lab h2536 Myrtle
 " Julia M Mrs nurse 436 E Maple
 " Lucille M r924 N Harrison
 " Mary L (wid Michl) h924 N Harrison
 " Newel (Faye) carrier P O h1207 E
 Weber av
 " Roy W (Antoinette) teller Bank of
 America h926 N Harrison
 " Sarah (Campion & Carney) h916 W
 Rose
 Carniglia Emil S (Etta) (Emil's Fur
 Shoppe) h220 E Willow
 Carnine Geo E clk PT&TCo r817 W Park
 Carothers Elsie (wid J H) h731 E Church
 Carpenter Amos H lawyer 31 N Sutter
 R210 h1750 S Stanislaus
 " Chas W slsmn Mutual Benefit Health
 & Accident Assn r722½ N Sutter
 " Floyd M (Irene M) fl lyr h207 S Ar-
 gonaut
 " Fred pntr r335 E Washington
 " Hoyle D r627 N Monroe
 " Leonora E tchr Continuation High Sch
 h807 N El Dorado
 " LeRoy (Clara) mech Taylor Motors Co
 h933 N Madison
 " Mabel E (wid W H) h627 N Monroe
 " Mabel I r207 S Argonaut
 " Saml W (Marie G) electn h1035 Fig-
 ueroa
 " Thos H (Jones-Coates Co) h1404 W
 Poplar
 " Tula M h1120 S Grant
 " Wm E (Pearl) chauf Gravem-Inglis
 Baking Co h1620 E Washington
 Carpino Frank mach Valley Mach & Tool
 Wks r327 S Delta
 Carr Alice M dental techn L A Ford r
 1464 W Harding way
 " Alvin B Rev (Effie G) pastor East Side
 Presbyterian Church h845 N Yosemite
 " Bessie A Mrs h1835 N Hunter
 " David clk Lyman & Keister r121 W
 Rose
 " Eleanor r1440 N Hunter
 " Geo W (Hazel) (Stockton Brake Shop)
 h744 Yale av
 " Geo W jr r744 Yale av
 " Harriet Mrs h121 W Rose
 " J Myron phys 21 S San Joaquin
 " John (Lillian) h417 E Ellis
 Carraz Jose (Felicitia) lab h1117 E Sonora
 Carreno Angel pipeftr Cal Water Service
 Co r2486 E Lafayette
 Carreno Pire (Eulalia) lab h2486 E Laf-
 aayette
 Carriacaber J sheepmn r127½ E Channel
 Carrido Nemico waiter St Joseph's Home
 & Hospital
 Carrier Ernest D clk r900 W Washington
 " John B clk State Dept of Agriculture
 h900 W Washington
 " Marguerite C r900 W Washington
 " Tony lab r900 W Washington

Carrigan Tena (wid T F) h2727 N Hunter
 Carrillo Martha r1118 S Stanislaus
 " Oseo Mrs r1118 S Stanislaus
 " Pablo (Mary) lab h1118 S Stanislaus
 Carroll Ada M r6 W Adams
 " Albt P drftsmn PG&ECo r6 W Adams
 " Geo with Caterpillar Tractor Co r rt 7
 bx 191
 " Harry L (Viola M) (Commercial X-
 Ray Laboratories) h1845 W Park av
 " Jean (Universal Rooms) h10 N Grant
 " John J r39 N California
 " Jos (Edna) cigars 47 N Hunter r429 N
 Ophir
 " Lillie W Mrs sten F H Rindge r1205 E
 Channel
 " Patk A (Ada) supt Wagner Leather Co
 h6 W Adams
 " Peter gdnr h403 W Flora
 " Serene J (Carrie L) pntr h1343 Buena
 Vista av
 " Thos B (Juliette) (Star Linen Supply
 Co) h1020 W Willow
 " Wm D mach Sterling Pump Corp r6
 W Adams
 Carrothers R cook Tait's Inc r119 E Park
 Carrow Kath Mrs slsldy M Levy & Bro
 r1228 W Magnolia
 Carruesco Manuel (Maria) bookseller 33
 W Market
 Carson Andw J driver h216 E Main
 " Clara M (wid C H) h2424 Alston way
 " E C H office mgr Cal Cedar Prods Co
 r2424 Austin way
 " F N h219 E Miner
 " Fannie (wid Saml) h2227 E Sutter
 " Frank V (Auto Row Coffee Shop) r221
 E Miner
 " Irvine W (Hilda H) dept formn Stock-
 ton Fire Brick Co h625 W Flora
 " Jack r712 E Main
 " Jas H slsmn r640 E Main
 " Robt H (Genevieve B) h641 N Regent
 " Ruben r1248 N Ophir
 " Scott G restr 349 N El Dorado r219 N
 Miner
 Cart Wm whsmn r219 S Stanislaus
 Carter Benj F (Alice A) h705 W Park
 " C G h430 E Oak
 " C H Co E E Devoe mgr elec supps 726
 E Market
 " Carol C r705 W Park
 " Cecil E (Fern) (Hansen-Carter Co)
 h1648 W Poplar
 " Clara B (wid R S) h221 E Jackson
 " Erle E (Ila M) auto mech h2333 E
 Hazelton a v
 " Fern O Mrs nurse r1648 W Poplar
 " Frank H (Cora B) eng P S Webster
 h632 Lexington av
 " Fred E (Rosadele) h2488 E Market
 " Georgia H music tchr 627 E Channel
 " Glenn E r627 E Channel
 " Grace M sec to pres College of The
 Pacific h115 Stadium dr
 " Herbt H (Josephine L) h401 Sonoma
 av
 " Jas lab h1523 S Sutter
 " Jesse W (Emma E) h1135 W Rose



**"More
 Goods
 are
 Bought
 and
 Sold
 Through
 the
 Classified
 Business
 Lists
 of the
 Directory
 Than
 Any
 Other
 Medium
 On
 Earth"**



Advertising
the City
Beyond
Its Gates

Copies of
this
Directory
are
available in
Directory
Libraries
in
cities all
over the
Country

The City
Directory
Is a
Catalog of
our City

CARTER

" Josephine L Mrs C S pract 401 Sonoma av
" Nicholas E (Della) h627 E Channel
" Ralph W (Florence) (Carter Tire Co) h642 S Regent
" Steph A (Annie) h1330 S San Joaquin
" Tire Co (R W Carter) 245 N Hunter
" Wm N r210 S California
Caruso Denny (Elite Shoe Shinning Parlor) r636 E Washington
" Saml shoe shiner 110 S El Dorado r24 E Lafayette
Carver Edwin E appr B C Wallace r520 N Sutter
Carvoones Louis cook h343 W 9th
Cary Jas R lab r1348 S Center
" Robt B r359 So A
Caryl Ray C h539 N American
" Shelia r539 N American
" Steve r539 N American
CASA BONITA MAUSOLEUM CO INC,
Grant P Rowlands Supt, End of Cemetery Lane, 1 blk from N California Car Line, P O Box 322, Tel 3536
Casagrande Frank emp Caterpillar Tractor Co r2376 E Miner av
" Jos (Maria) lab h2376 E Miner av
Casagrandi Santo (Marie) lab h130 W Jefferson
Casanova Felix h1422 E Washington
Casazza Peter (Inez) (Toll House Service Station) h1816 E Roosevelt
Casciaro Ralph J (Theresa) lab h227 Della
" Thos G lab h1706 E Lafayette
Case Carlton C (Bertha E) (Case & Forslund) h345 W Vine
" Frank (Myrtle) serv sta opr Turnpike Service Sta h325 E Jackson
" Janet tchr r345 W Vine
" Lewis R mach r231 E Jackson
" Loretta M Mrs sten M P Shaughnessy r709 E Worth
" Myrtle V Mrs confr 325 E Jackson
" Roger W (Loretta) pntr h709 E Worth
" Thos J (Minnie M) pntr h1423 E Market
" & Forslund (C Case, E W Forslund) lawyers 343 E Main R 707
Casenave Annie E opr PT&TCo r219 W Oak
" Clarence T (Ivy) auto mech r219 W Oak
" Eug F (Nettie A) (Fortune & Casenave) h1121 W Acacia
" Mary (wid J P) h219 W Oak
" Peter S special agt r219 W Oak
Casey Bertrand C (Margt) h11 E Park
" Chas J (Mary) slsmn h927 W Acacia
" Felix (Eliz) wtchmn h225 2d
" Harry W (Viola M) bkpr h1922 Linden rd
Cash Benj lab h548 W Jackson
" Herbt D (Dora A) ydmn h601 N Regent
" Jas H (Minnie) lab h2137 E Sonora
Cashara Leisy driver San Francisco Floral Co r1907 E Sonora

Cashman John h526 N Stanislaus
Casper Theo ranch wkr r635 N Hunter
Cass Vera C tchr Stockton High Sch r1325 N Hunter
Cassalegg Joe ydmn American Ice & Fuel Co r1134½ S Center
Cassaretto Floyd clk Forty Nine Drug Co r1036 W Poplar
" Fred J (Sadie F) yd formn Stockton Mill & Wrecking Co h1036 W Poplar
Cassarotti Theo scavenger h107 W Jefferson
Cassel (See also Castle)
" Jas clk San Joaquin Drug Co r1529 N Commerce
" Nathan clk San Joaquin Drug Co r1529 N Commerce
" Saml (San Joaquin Drug Co) r1529 N Commerce
Cassell Jack cook r Rose av nr Waterloo rd
" Jas M (Rena) cond Central Cal Tractor Co h Rose av nr Waterloo rd
Cassellman Frank with Fibreboard Products r40 W Washington
Cassidy Andw B teller Bank of Italy r816 E Washington
" Anne h816 E Washington
" Benj J (Eltha) police SPD h525 S California
" Chas H (Della) slsmn Automatic Refrigeration Co h1037 W Acacia
" Gertrude clk Fibreboard Products r735 W Oak
" Hansford (Ella) lab h227 S Grant
" Harry F (Cassidy's Loan Co) r219 E Miner
" Harry W r219 E Miner
" John P (Bess M) dep County Sheriff h1036 W Magnolia
" Kath (wid Jas) h735 W Oak
" Kitty M tel opr Bank of Italy r735 W Oak
" Minerva Mrs h1120 E Church
" Minnie M drsmkr De Luxe Cng & Dye Wks r816 E Washington
" Olive M tel opr Cal Water Service Co r816 E Washington
" Wm B (Adele) firemn SFD h143 S Pilgrim
" Wm H (Era) (Gall-Cassidy Co) h28 N Sierra Nevada
Cassidy's Loan Co (H F Cassidy) 32 N El Dorado
Cassilis H Merle (Margt E) tchr Pub Sch h1827 Ramona ct
" Margt E Mrs clk City Assessor r1827 Ramona ct
" Maxine sten Stockton Ice & Fuel Co r1827 Ramona ct
Cassinelli Frank (Angelina) cannery wkr h2196 E Washington
" Louis A (Mary) prod h1204 N Madison
" Saml cond h328 N California
" Saml J clk r1204 N Madison
" Teressa Mrs r2015 N Center
Castanion Epitasio (Juanita) pipe ftr California Water Service Co h112 Della

Casteen Alfd (Germaine) auto mech
Randolph & Hall r115 S Sierra Nevada

Casteline A ship clk Sterling Pump Corp
" Caesar ship clk Sterling Pump Corp
r530 E Anderson
" Saml M (Josephine) asst formn Sterling Pump Corp h530 E Anderson

Castellanos Lorenzo cook Jos Vasza

Castello Frank lab Stockton Fire Brick Co
r748 S Eugenia

Castiglione Frank (Eleanor) coremkr Caterpillar Tractor Co h1849 E Sonora
" Jos (Teresa) with Caterpillar Tractor Co h2242 Marsh
" Jos fndywrk r2242 Marsh
" Louis coremkr Caterpillar Tractor Co r2242 E Marsh

Castillo Alphonso (Theresa) emp Fibreboard Products h2410 E Lafayette
" Elmer R emp Fibreboard Products r636 W Market
" Frank porter Hotel Franklin r10 E Lafayette
" Juan (Guadalupe) lab h505 S Wilson way

Castle (See also Cassel)
" Emma A (wid J U) h2409 Beverly pl
Castleton C E h33 N Aurora
" Eva Mrs waiter Ernest Wilson Co r33 N Aurora
" Thos E (Eva) barber N J Couturier r33 N Aurora

Castro Henrietta factywrk r135 W Washington
" Pedro with Fibreboard Products r125 E Lafayette
" Peter (Marie) (El Paso Tamale Factory) h135 W Washington
" Tony (Amelia) lab h522 S Roosevelt

Castrucci Augustine J (Melda) barber
405 S San Joaquin and 135 N Aurora h233 N Aurora
" Chas carpet lyr Pac Carpet Clng Co r529 E Clay

Cataffo John (Clotilde) fruit buyer h40 W Fulton

Catalan Robt (Viola) ship clk Sterling Pump Corp h1130 S Harrison

Catalino Jos lab h226 E 7th
" Maria r226 E 7th

Catching Dorothy P tchr r1020 N Wilson way

Catella Henry E millwrk Gulf Red Cedar Co rt 7 bx 127

Caterpillar Tractor Co W S Falstreau supt 444 S Aurora

Cates Andw J (Goldie L) genl formn PG & ECo h1516 E Pinchot
" Jas (Katie) marine eng h421 W Willow
" Le Roy A (Wilda) carp h422 Mendocino

Catherwood Ethel nurse 412 E Vine
Catholic Ladies Aid Society 241 E Washington

Catron Frank (Thelma) clk r1442 S California

Catto Angelo (Mary T) mach h209 E Clay

Catrone Bruno (Eda) chauf h814 S Pillgrim
" Mary Mrs h1645 Pacific av
" Paul L (Standard Employment Agcy) r1645 Pacific av

Catts (See also Katz)
" Geo E (Susan F) pres Lauxen & Catts h1130 N San Joaquin
" Susan F r1130 N San Joaquin

Caulkins Asa L (Lorena P) registrar
Stockton High Sch n2109 Lucerne av

Causey Loren H (Maude) firemn SFD h1938 S Sutter
" Mary R (wid Joel) h1936 S Sutter

Cavagnaro Annie Indrs Stockton City
Lndy r308 S Ophir
" Aug A phys 38 S Sutter
" Bernice clk Central Grocery Co r1843 E Sonora
" Mary h308 S Ophir
" Mary R (wid John) h1843 E Sonora
" Norma clk Central Grocery Co r1843 E Sonora
" Tony shoe rpr J A Wirth r1843 E Sonora

Cavalero Albina (wid Tony) Indrs h412 E Lafayette
" Philip (Amelia) h412 E Lafayette

Cavanagh Isabelle (wid F J) h22 N Pillgrim
Cavanaugh Bartley W rep Calaveras Cement Co r1160 W Elm
" J L lab h807 N El Dorado
" Jas M (Josephine) auto mech h247 S California
" John J bldg contr h219 N Sutter
" Josephine Mrs Indrs Xclusive Lndry r247 S California

Cave Jas C (Frances) dean of boys Stockton High Sch h660 S Central av

Cavelli Arnold plantmn Stockton Milk Co r rt 3 bx 396
" F emp Caterpillar Tractor Co r rt 1 bx 182 Copperopolis rd
" S emp Caterpillar Tractor Co r rt 1 bx 182 Copperopolis rd

Cavello Angie clk Morris Davidson r2126 E Weber

Cavenaugh Wm L agt Cal Transit Co
Cavey Cath E (wid Jos) h728 E Washington

Caviglia Albt cook r1533 E Channel
" Babe with Fibreboard Products r24 E Jefferson
" Bruno lab r24 E Jefferson
" Emma indywrk Golden West Lndy r935 N Sierra Nevada
" Geo R sismn Dohrmann Wolf Agcy r314 So A
" Georgina clk Schwartz Luggage Shop r314 So A
" John P (Emma) mach h935 N Sierra Nevada
" Louis M (Henrietta) rep Travelers Insurance Co h1004 Beatrice
" Mario waiter Yosemite Club r1004 Beatrice

Cavin Holland A tractor eng r1136 E Park
Cayton Mary maid 1135 W Poplar



Where
to
Buy?

Consult
the
Classified
Business
Lists
in
This
Directory



making, all city directories published by Association members conform to certain standards in regard to make-up, compilation and classified business headings which will simplify and facilitate their use.

Cecchi Attilio soft drinks 136 S Center
 h24 W Sonora
 Cecchini Augustino (Josephine) lab h206
 E 5th
 " Christoforo lab r206 E 5th
 " Helen emp Fibreboard Products r425
 E 1st
 " John lab r206 E 5th
 " Louis (Helen) clk r1643 S San Joaquin
 " Merilda usher Rialto Theatre r206 E
 5th
 Cecil Virgil C (Viola) fndymn h1307 E
 Hazelton av
 Cecil's Garage & Auto Laundry (A J and
 C J Dieren) 525-535 E Channel
 Cedar Chris (Grace) sheep shearer h40
 Garden av
 Cedergren Frank (Elsie) cond h159 Neth-
 erton av
 " Lillian r159 Netherton av
 Ceilley Herbt G (Louise) welder Stockton
 Iron Wks h609 E Sonora
 Celayeta Alphonso clk r1312 E Washington
 " Augustine slsmn Aaron's r1312 E Wash-
 ington
 " Elena sten L J Smallpage r1312 E
 Washington
 " Sartonino (Frances) h1312 E Wash-
 ington
 Cencirulo Jeanne (wid M A) h210 E Wirth
 Censi Leo r3647 N Hunter
 Center Hotel (Sanji Kakiuchi) 119 S Center
 ter
 Center Street Feed & Barley Mill (Gor-
 don Hank, J T Herbert) 747 S Center
CENTRAL BAZAAR (G H Altenhoff) No-
tions, 118-24 N California, Tel 1071
 " Building 25 S San Joaquin
 " California District Dental Society 242
 N Sutter R209
 " California Traction Co J J Hooper supt
 101 E Weber
CENTRAL DRUG CO (Olof Johnson), 45
N California cor Weber av, Tels 2082
and 3423
 " Grocery Co (Bert and Lawrence Ghig-
 lieri) 2065 E Main
 " Labor Council Wm Burtz pres, M D
 Baldwin sec-treas 632 E Main
 " Lumber Co S H Rothermel pres, A S
 Rothermel v-pres, O V Wilson sec-
 treas 1001 E Channel
 " Meat Market (A C, A W and H A Aul-
 wurm) 37 S California
 " Methodist Episcopal Church Rev R A
 Simonds pastor N San Joaquin cor E
 Miner
CENTRAL CUTTING CO, Wm H
Waldo Mgr, Women's and Men's
Clothing, 17 S California, Tel 5377
 " Poultry Mkt (S Shinosaki) 33 N El
 Dorado
 " Service Station Carl Moit mgr 212 N
 Hunter
 Ceo Louis baker's hlpr r1221 E Market
 " Lucy Mrs h1221 E Market
 Cereda John (Rena) lab h219 W Lafayette
 Cereghino J emp Caterpillar Tractor Co
 r1534 E Milton

Ceresola Philip (Cath) scavenger h402 W
 Jefferson
 Cerneau Ernest B clk SPCo r1042 N Sut-
 ter
 " Louis J (Alice) mining eng h1042 N
 Sutter
 Cerisola Peter emp Fibreboard Products
 r338 S Locust
 Cerri Antonio (Palmira) fndrywkr h1730
 E Lafayette
 " Michele emp Fibreboard Products r729
 S Van Buren
 Cerruti Gus A asmlbr Fraser Furnace Co
 Inc r425 S Locust
 " Jos J r425 S Locust
 " Josie (wid John) h425 S Locust
 " Mary L millwkr Gulf Red Cedar Co
 r425 S Locust
 Cervantes Andw (Damiana) emp Fibre-
 board Products h2750 E Market
 " Candelario (Doris) lab h38 S Union
 " Mary r2750 E Market
 Cervi Antonio cupola tndr Engineering &
 Foundry Co r1730 E Lafayette
 Cesmat Edw L (Felicie) sheep herder h529
 S San Joaquin
 Cespidas Felix waiter St Joseph's Home
 & Hospital
CEVASCO ARTHUR J, Dentist, Suite 918
Bank of Italy Bldg, 343 E Main, Tel
3470, r5 W Oak
 " Emanuel J solr l Sole r5 W Oak
 Cezar Anthony M (Myrtle) ice cream mkr
 Delta Ice Cream Co h48 E Geary
 Chabollo John (Antonio) lab h1118 S
 Stanislaus
 Chack Lee (Chan Shee) lab h37 E So-
 nora
 " Mary L r37 E Sonora
 Chacon Harry lab r229 W Washington
 Chadek Frank (Margt) slsmn R L Dar-
 ter Co h549 N San Joaquin
 Chadwick Alma L Mrs sec to mgr Cham-
 ber of Commerce r1652 W Willow
 " Emma (wid J W) r1652 W Willow
 " John H (Nina) carp h260 W 3d
 " Lee H (Alma L) asst mgr Black's
 Package Co h1652 W Willow
 Chain Alfd O carp r1809 N Edison
 " Hubert V r1809 N Edison
 " Owen H (Louise F) bldg contr 11 S
 San Joaquin R307 h1809 N Edison
 Chakien Harry deckhd r2 E Weber av
 Chalmers David M (Audrey N) formn
 Hansel & Artman h1525 W Flora
 " Geo P r P S Chalmers
 " Harold A (Dee) cond Tidewater South-
 ern Ry Co h1325 W Magnolia
 " Olive E r1145 W Magnolia
 " Peter J farmer h1145 W Magnolia
 " Peter S (Jennie) carp h McKinley es
 1 s Waterloo rd
 " Wallace W driver r1145 W Magnolia
 " Wesley L (Leora E) dentist 418 E
 Main R2 h2317 Beverly pl
 Cham Jennie r316 S Hunter
 " King lab h316 S Hunter

CHAMBER OF COMMERCE (See Stock-
ton Chamber of Commerce)

Chamberlain Beatrice Mrs r439 E Worth
 " Chas E (Margt L) lab h1940 E Lafayette
 " John r439 E Worth
 Chamberlin A A (Rose) slsmn Lauxen & Catts
 " A B Mrs slswn Smith & Lang r133 S California
 " Ella C h1148 N Madison
 " Jessie Mrs h828 E Weber av
 " Roy A emp H C Shaw Co r19 S Stanislaus
 " Wm (Dixie) driver h133 S California
 Chamness Earl D (Thelma) pntr h629 North D
 Champlin Maurice E h932 S Grant
 Champreux Walter C (Emily K) (Valley Floral Co) h1307 College dr
 Chan Wah clk Wing Wah Lung Co r27½ E Washington
 Chance Albt W (Geraldine A) police SPD h620 N Stockton
 " Sophie Mrs h626 S Aurora
 " Stella bkpr r626 S Aurora
 Chandler Arth B (Viva) pharm h415 E Hawthorne
 Chang Wah Co Joe Wong mgr men's furnishings 133 S El Dorado
 Changala Ann J clk r465 N Central av
 " Dominic D (Etienne) farmer h465 N Central av
 Channel Apartments R L Stevens mgr 520 E Channel
 " Garage (L C Jardon) 230 E Channel
 Channell Malcolm driver Delta Ice Cream Co r Lodi
 " Nora clo prsr Hess Dyeing & Cing Wks r Lodi
 Channey Chew r527 S Hunter
CHANSLOR & LYON STORES INC, R L
 Tretheway Mgr, Auto Accessories and Supplies, Replacement Parts, Shop Equipment and Tools, 223 N San Joaquin, Tels 158 and 159
 Chapin Chas E (Fern M) auto mech Neil Guyman h1030 N San Juan
 Chapman Bernard G (Myrtle) firemn SFD h2253 E Market
 " Elsie M slswn Smith & Lang r1934 McKinley av
 " Geo B (Clara) dep County Clerk h144 S American
 " Geo H (Margt R) signs 1515 Linden rd h2013 Marsh
 " Geo W slsmn r1932 Myrtle
 " Harriet M (wid Adelbert) h130 W Ash
CHAPMAN HERBERT S (Luella), Physician and Surgeon, 401 Medico-Dental Bldg, 242 N Sutter, Tel 1319, h207 W Rose, Tel 4949
 " Jas lab Stockton Iron Wks r rt 1 bx 211
 " Jas (Nettie) tool mkr h173 Anteros av
 " Jas W (Lula) brkmm h2004 S California
 " John F (Ida E) gro 1964 McKinley av
 " Laurence H (Dorothy F) mgr Stockton Rural Memorial Cemetery h1822 W Park av

CHAPMAN
 " M junkman r127½ E Channel
 " Margt forwn Golden West Lndy r2009 E Marsh
 " Melville F slsmn r130 W Ash
 " Nancy J (wid Geo) h48 W 9th
 " P W & Co R J Jennett rep inv sec 11 S San Joaquin R810
 " Robt H eng PT&TCO r729 N Monroe
 " Walter E lab r108 E Weber av
 " Wm W (Margt A) lbrwrk h50 W 9th
 Chappuis B mach Sterling Pump Corp r Lodi
 Charboneau Walter H (Cath) (Home Wiring Co) h1328 N College dr
 Charetre Edw H (Ethel M) h436 E Lindsay
 Charity Lodge No 6 IOOF Roy A Kennedy sec 24 S Hunter
 Charlebois Gertrude I Mrs hsekpr 1035 N Commerce
 " Josephine M opr PT&TCO r1035 N Commerce
 Charles Robt J (Anna) gen sec YMCA h248 W Fulton
 Charlton Wm emp Fibreboard Products r401 McDonald av
 Charter Oak Lodge No 20 K of P Wm Jones KR&S 540 E Market
CHARTER WAY GARAGE (C R Wilson, F D Toler), Auto Repairing, Battery and Electrical Work, Flat Rate System, All Work Guaranteed, 36 E Charter way, Tel 4283
 Chase Alice E Mrs asst gown ftr Worth Apparel Co r120 E Arcade
 " Aquillia D (Emma M) art gds 618 E Main h322 N Grant
 " Chas F h320 E Fulton
 " Chas F (Dora D) asst mgr F & W Grand-Silver Stores h534½ S Stanislaus
 " Chas R pres Forty-Nine Drug Co Inc h1437 W Willow
 " Danl W (Hazel) buyer Chanslor & Lyon Stores Inc h941 W Acacia
 " Edith Indywkr Natl Towel & Lndy Co r rt 1 bx 75
 " Ella B tchr Lafayette Sch r328 W Acacia
 " Ella B tchr r328 W Acacia
 " Geo W (Alice E) whsmn Sperry Flour Co h120 E Arcade
 " Harvey M (Edythe L) inspr Cal Water Service Co r Anteros nr Copperopolis
 " Henry W caretkr 1515 McKinley av
 " Horace W (Henrietta) slsmn Chanslor & Lyon Stores Inc r Modesto
 Chasteen Lloyd r341 S Sutter
 " Louise Mrs r341 S Sutter
 Chavez Edw (Rose) lab h424 W Scott's av
 " Ernesto lab r1118 S Stanislaus
 " Maria h14 S Monroe
 " Santiago (Joaquina) h432 W Market
 Checolas Steve shoe shiner 11 S California h440 S San Joaquin
 Chee Lloyd h1201 S Van Buren

When in
 San Francisco
 Stop At

HOTEL RAMONA

174

Ellis St.

Near Powell

San Francisco

QUIET

REFINED

HARMONIOUS

RATES

1 Person.....\$2.50

2 Persons.... 3.00

Twin Beds. 3.50

Every Room
 with
 Private Bath

T A X I

PHONE

38

Day or Night

YELLOW CAB & BAGGAGE CO.

RED TOP CAB CO.

E. M. EVICK
Manager

Metered Cabs

5 Can Ride for
Price of 1

Responsible
and
Efficient
Service

329

E. Market St.
STOCKTON

Cheely Geo emp Caterpillar Tractor Co
h319 1/2 E Park
Chelgren Agnes L opr PT&TCO r510 S
Sutter
Chelli Jos (Mary) jan Union Safe De-
posit Bk h721 Buena Vista
Cheney Wm M (Myrtle A) blksmith hlpr
Geiger Iron Wks h261 W 6th
Cherokee Auto Camp (Mrs Sallie Wal-
lace) Cherokee la nr Waterloo rd
Cherwinski Paul (Pauline) wtchmn h137
W Freemont
Chesebro Bessie B slswn Peffer Music Co
r525 E Park
Chesebrough Fred G (Lucile) slsmn h216
E Arcade
" Lucile bkpr Golden West Lndy r216
E Arcade
Chesi Jos mach Stockton Fire Brick Co
h548 E 9th
" Mike lab h512 W 6th
Chess Martha office asst Bd of Educ h418
N California
Chester A M lab h313 E Washington
Chestnutwood Laura W (wid W H) ma-
tron Stockton High Sch h18 E Mag-
nolia
Cheung John clk Yow Lun Co r413 S
Hunter
**CHEVESICH ALBERT H (Edna F), City
Supt of Streets, h640 N Tuxedo av,
Tel 3740**
" Edna F Mrs cashr PT&TCO r640 N
Tuxedo av
Chew Kai clk Ting Sang Tong r139 S
Hunter
" Louie (Pettie) rancher h229 E Church
" Ying Chong Co meats 116 E Washing-
ton
Chiapale Fred B (Hollis L) driver h1428
E Park
" Louis (Caroline) mgr Gaia-Delucchi &
Co h152 E Ash
" Peter D (Laura) poultry drsr United
Market h831 E Oak
Chiarchianis Steve (Mary) lab h520
Sharon av
Chiari Clement (Emma) firemn h1845 Mc-
Kinley av
Chiccone Liberato (Mary) h29 S Sierra
Nevada
Chichester Oscar F (Eliz) pres-mgr Cali-
fornia Cedar Products Co r Country
Club blvd
Chidester Andw L mech Richmond-Chase
Co h726 N Sacramento
" Edith tchr Stockton High Sch h807 N
El Dorado
Chiesa Jos (Marie A) emp Fibreboard
Products h2319 E Scott's av
Chikaraishi Saroku (Sato) (Toyo Hotel)
h16 E Market
Childers Chas L (Diantha) swtchmn h519
E Jefferson
" Edith E cannerywkr r108 N Ophir
" Eliz A (wid Emmett) h108 N Ophir
" Harry M stdt r108 N Ophir
" Raymond H mill mn r108 N Ophir
" Wm H clk r108 N Ophir

Children's Home of Stockton Mrs Grace
C Denhart supt 430 N Pilgrim
Childress Barney clk h Cherokee la ss
3 e Myran av
Childs Margt (wid T W) r1327 E Flora
" Nellie dom 1546 N Hunter
" Rupert H stockmn h460 W 8th
" Wendell C (Clara) police SFD h319
E Sonora
Chin Chong & Co gen mdse 146 E Wash-
ington
" Gar mgr Kwong Tuck Wo & Co r145
E Washington
" Geo mgr Fun Kee Co r328 S San Joa-
quin
" Ging mgr Bock Chy Tong Co h145 E
Washington
" Harold clk Fun Kee Co r328 S San
Joaquin
" Kil ranch wkr h438 W Jefferson
" King h314 S Hunter
China Cafe Wong Sei mgr 39 N Hunter
Chinchiolo Anthony (Josephine) (Chin-
chiolo Bros) h1790 Picardy dr
" Bros (Anthony, Jas and Philip Chin-
chiolo and Laurence Di Blais) fruit
pkrs 1036 E Lafayette
" Cath r402 N Central av
" Frank J r1790 Picardy dr
" Fred (California Billiard Parlor) h144
W Adams
" Jas (Mary) (California Billiard Par-
lor, Chinchiolo Bros) h402 N Cen-
tral av
" Jos farmer r144 W Adams
" Kath F r1790 Picardy dr
" Marie A sten Lawrence Mercantile
Service r1790 Picardy dr
" Philip (Margt) (Chinchiolo Bros) h847
N Ophir
" Salvatora hskpr 144 W Adams
Chinese M E Mission 214 E Lafayette
" Nationalist League 124 1/2 S El Dorado
" School 208 E Lafayette
Ching Koo (Allshee) barber 148 E Wash-
ington h146 1/2 same
**CHINN-BERETTA OPTICAL CO, B R
Chinn Mgr, Optometrists and Opti-
cians, 408 E Main, Tel 2383**
" Bolling R (Tillane) mgr Chinn-Ber-
etta Optical Co h139 W Adams
" Irving M (Ruth) slsmn AOCO r825 N
Center
Chipman Geo (Mabel) lab h Oak Ridge
av ws 3 n Robindale av
" Martin lab Stockton Fire Brick Co
" Wm M (Margt) lab h338 E 3d
Choquette Raymond A (Edna H) h1615
Milton
Chrisholm Alvin A (Helen E) dept mgr
Fibreboard Products h229 W Oak
" Frank H sec Knights of Columbus r840
N Hunter
" Wallace emp Fibreboard Products r336
N Hunter
Chiti Cesare baker Muzio Bakery h541c
S Sutter
" Olinto restr 132 S Center h219 W Mon-
roe

Chittenden Miriam sten Stockton Fire
Brick Co r222 W Oak

Chitwood Roy N (Blanche) (Tatton &
Chitwood) h1253 N 1st

Choat Ferne Mrs waiter r726 S Pilgrim

Choclate Warren (Florence) gdnr h201 W
Worth

Choi Edw (Wing Hing Co) h235 S Hunter

Chon Hook cook r236 S Commerce

Chong K waiter r221 S Hunter

“ Kee r527 S Hunter

“ S S (Sam Chong Co) r326 E Washing-
ton

Choquette Edna H Mrs slswn Stockton
Dry Gds Co r1615 Milton

“ Ray A (Edna H) emp Fibreboard
Products h1615 Milton

Chow Ying h115 E Sonora

Chrisman Adele M Mrs clk Salvation
Army Store h48 W Jackson

“ Carroll meat ctr r48 W Jackson

“ Chas F wood wkr r123 N Ophir

Chrisos Emma (wid Peter) h412 E Jack-
son

“ Emma L opr PT&TCo r412 E Jackson

Christ Chas H furn repr 1432 E Weber av

“ Truman F (Fern M) baker G A Stahl
h215 South B

Christall Fred emp Caterpillar Tractor
Co r814 E Channel

Christensen A M slsmn Turner Hdw &
Imp Co r9 S Ophir

“ Chris N (Emma) lab h129 E Orange

“ Hans J r1137 N El Dorado

“ Helen r1123 E Magnolia

“ Jas W lab h1305 W Sonora

“ Kate (wid Christian) r848 E Miner av

“ Lewis C (Myrtle) pntr E J Blanchard
h823 E Channel

“ Mary Mrs bkpr Improved Lndy r123
E Magnolia

“ Neal H (Lola) (Stockton Spring Wks)
h1236 E Roosevelt

“ Wm orchardist h260 S Orange

Christenson Anthony (Emma) lab h101
Moss av

Christian Cari J (Viola M) gdnr h1203 S
Pilgrim

“ Lulu J r534 E Poplar

“ Reformed Church 630 E Channel

“ Science Reading Room Blanche E
Beatie librn 22 N San Joaquin R520

“ and Missionary Alliance Church 1500
S Sutter

Christianson Thos h821 E Channel

Christie Frank E clk Cal Water Service
Co r1825 McKinley av

“ Fred C (Mary F) carp h1825 McKin-
ley av

“ Jennie Mrs hsekpr h1745 N California

“ John F (Madeline) glazier h428 S Pil-
grim

“ Raymond W (Blanche V) emp Fibre-
board Products h161 W 4th

Christman David (Julia) whsmn Central
Cal Traction Co h1819 Lomita av

“ Fred J (Kate) h632 N Ophir

CHRISTMAN

“ Julia clk National Dollar Store r1819
Lomita av

“ Wm F (Edna) slsmgr Austin Bros h115
W Maple

Christmas Jessie A Mrs h603 E Jackson

Christopher Harry lab r126 W Lafayette

“ Patk J (Eleanor) millwkr Elec Plan-
ing Mill Co h146 E Ash

Christopherson Irwin weaver Stockton
Rug Wks r1343 S Center

“ Olaf A (Hazel) (Stockton Rug Works)
h1343 S Center

Christy John F (Madeline) glazier W P
Fuller & Co r428 S Pilgrim

“ John Q A clk Thos King r631 N Hunt-
er

Chronopoulos Nick (Markopoulos &
Chronopoulos)

Chrystal J lab r2 E Weber

Chuck Geo emp Caterpillar Tractor Co
r144 N Grant

“ Lew clk h38 E Sonora

Chun D B h29 S Madison

“ H K (Nancy) barber h430 S Hunter

“ & Kung G F Lowe mgr herbalists 718
E Main

Chung Kay & Co genl mdse 18 E Lafay-
ette

“ Willie dom 248 E Poplar

“ Vee Tong h131 E Lafayette

Church Ezra (Edith) chauf Stockton City
Lndy h316 E Clay

“ Grant shoe repr 123 W Market

“ Lizzie (wid M J) h1315 E Poplar

“ Milo M h1325 S San Joaquin

“ of God Rev W W De Whitt pastor
2227 Marsh

“ of Jesus Christ of Latter Day Saints
31 N California

“ of the Nazarene Rev W R Ingram
pastor 644 N Hunter

Ciapessoni Jos sausage mkr Home Sau-
sage Co h313 South A

Ciccoteri Josephine Mrs indywkr Home
Lndy r1131 S Commerce

Cicinato J Vernon (Marie) formn Geiger
Iron Wks h420 E Clay

“ Marie Mrs beauty shop 141 N Wilson
way r420 E Clay

“ Michl h23 S Pilgrim

Ciciro Pedro soft drinks 140 S El Dorado

Cima Angeline bkpr r2020 E Lafayette

“ Argenti clk D V Zignego r2020 E La-
fayette

“ Chas R (Hazel) clk h1723 S Sutter

“ Hazel Mrs clk Samuel's Smoke Houses
r1723 S Sutter

“ John clk Steiny's Market r2020 E La-
fayette

“ Orlando (Eletra) lab h2020 E Lafay-
ette

Cinco Leo mgr Contractors and Labor-
ers Assn h312 S Center

Cinderella Ball Room (G M Campbell)
420½ E Weber av

Cipriaano Tony lab h1013 N 1st

Cisi Elmo clk Gara & Delucchi r Ripon



**“More
Goods
are
Bought
and
Sold
Through
the
Classified
Business
Lists
of the
Directory
Than
Any
Other
Medium
On
Earth”**



A CALL YOURS TELLS YOU
Whose Telephone Number Is It?
The Answer is in the Numerical Telephone Guide of This Directory

Cisneros Alfd (Frances) lab h1145 E Lafayette
 City Bank Building 16 S Sutter
CITY DEVELOPMENT CO, G W Leistner, Sec, 26 S San Joaquin, Tel 577
CITY DIRECTORY, R L Polk & Co of California, Publishers, 604 Mission R703 San Francisco, Tel Garfield 5431
 " Drug Co (L E Happell) 337 E Main
 " Emergency Hospital L R Johnson phy in chg 220 N San Joaquin
 " Garage (W S Ball) 437 S Center
 " Grill (Louis and Geo Lekos, Steph Tshluris) 111 E Main
CITY HALL, 425 N El Dorado, bet E Lindsay and E Fremont
 " Hotel (Reta Taylor) 316 E Market
 " National Corp 11 S San Joaquin R501
 " Park Nursey (Nick Pulich) 1436 Oxford av
 " Wharf 215 W Weber av
 Civic Memorial Auditorium 501 N Center
 Clair Peter (Sarah) clo 4 E Market h822 W Willow
 Clampitt Ezra rancher r814 E Channel
 " L E pntr Stephens Bros r606 E Miner av
 Clancy Ethel M r1912 N California
 " Geo G (H & C Service Station) r422 Monterey av
 " Leona L Mrs bkpr San Joaquin Local Health Dist r124 W Flora
 " Roy L (Leona L) dep City Assessor h124 W Flora
 " Walter F (Margt H) asst slsmgr Dodge Bros h2120 Dwight way
 Clanton Alta B Mrs h249 W 3d
 " Elmer W r249 W 3d
 " Raymond J prsmn r249 W 3d
 Clare Rooms 131 S Center
 Claremont Apartments E H Murphy mgr 247 S California
 Clarence Jas r409 E Channel
 Clark Agnes tchr Pub Sch h1829 N Center
 " Albt r205 N Hunter
 " Albt S (Pearl) carp Central Cal Traction Co h542 W Clay
 " Anita lndy wkr Valley Lindy r rt 3 bx 52b
 " Arth B (Mary F) hostler SPCo h145 W Park
 " Arth J lab r2423 E Washington
 " Arth W chaufr Triolo Fruit Co r1698 E Channel
CLARK ASA M (Myrtle S), County Supervisor 1st District, h1515 McKinley av
 " Chas C dept mgr Fibreboard Products h1204 E Acacia
 " Chas F (Katie E) h1147 W Rose
 " Charlotte r Sargent la es 4 n Robindale av
 " Clifton C (Gussie) barber 119 W Market h220 S Madison
 " Curtis slsmn Dietrich & Leistner r419 N San Joaquin

CLARK
 " Edith H (wid Fred P) h2635 Westminster av
 " Edith R Mrs opr WUTCo h1024 N Pilgrim
 " Edw E (Mary J) slsmn Bright Spot Elec Co h1826 W Acacia av
 " Edwin lab r25 S El Dorado
 " Floyd M (Nellie M) emp Fibreboard Products h645 E Worth
 " Frank asmlr Dodge Bros r24 S Grant
 " Frank lab r25 S El Dorado
 " Frank H (Jennie) gro 32 S American h1221 E Lafayette
 " Geo J mgr Edwin T Parsons Estate h1234 N Yosemite
 " Geo L (Ulah C) stm eng h1604 E Walnut
 " Geo M (Charlotte) (Hannan Patrol and Detective Service) h809 W Harding way
 " Geraldine r421 E Sonora
 " Haddie (wid W M) h2423 E Washington
 " Harry mech Stockton Brake Shop r207 N San Joaquin
 " Henry A (Anna L) clk h524 E Miner
 " Henry T linemn r1029 S San Joaquin
 " Hugh L electn Commercial Electric Co r2423 E Washington
 " Jas W mgr Stockton Garage r135 E Magnolia
 " John H (Elva H) miner h2366 E Hazelton av
 " Lauthie H slsmn W J Erich r2030 Pacific av
 " Lester L (Genevieve L) bus mgr Stockton State Hospital h710 N Grant
 " Lester P (Annalee) civ eng h1705 W Flora
 " Lillian (wid G T) r526 N California
 " Margt (wid Robt) h345 W Park
 " Mary (wid Elisha) r1204 E Acacia
 " Orval H (Esther) lab h1331 E Oak
 " Peter B h1029 S San Joaquin
 " Pharmacy (H S Cottle) 400 E Market
 " Rina Mrs furn rms 207 S California
 " Robt E (Myrtle) h835 E 1st
 " Robt P (Georgeanna M) h504 N Stanislaus
 " Russel A (Opal) car loader h849 Sullivan av
 " Thos (Minnie) h530 E Fremont
 " W Edw (Eliz) embalmer B C Wallace h30 E Rose
 " W R prop Hotel Clark h114 S Sutter
 " Wareham G serv sta 1540 Pacific av
 " Wesley W (Bessie M) h107 N Burkett av
 " Wilbur chainmn C H Widdows
 " Wilbur H (Eunice) ticket clk Calif Transit Co h e s Sargent la 4 n Robindale av
 " Wm G (Maggie L) h15 W 8th
 " Wilmer G (Mary E) carp h344 W Poplar

CLARK

- " Zell F tchr College of the Pacific r1234 N Yosemite
- " & Henery W B Henery (Sacramento) mgr road contrs 930 E Anderson
- Clarke Fisher R (Mae A) phys 22 N San Joaquin R208 h321 W Flora
- " Fred D r248 W Acacia
- " Fred H (May A) mgr Standard Investment Co h248 W Acacia
- " Guy R boat bldr Stephens Bros h314 E Miner
- " Hubert H (Rena) mach 219 S California h207 do
- " Mabel R tchr Woodrow Wilson Sch r 321 W Flora
- " Rena Mrs furn rms 207 California
- " Theo H r248 W Acacia
- Clarkson Chas N (Mary M) slsmn PG&E Co h1526 W Harding way
- Clary Chas K (Helen E) (Stockton City Auto Camp) h1022 S Wilson way
- " A Merrill rodmn County Surveyor r137 W Vine
- " Ethel A h137 W Vine
- " Geo blksmith r137 W Vine
- " Gold Mining Co F A Kent sec 22 N San Joaquin R306
- " Newton A clk r1022 S Wilson way

CLASS "A" GARAGE (Dan O'Leary, A T Minahan), National Auto Club Service Unit, 125 S Sutter, Tel 384

- Classic Grill (P J Kostellas) 424 E Weber av
- Claudina Frank (Charlotte) printer Stockton Independent h24 E Vine
- Clausen Ann clk Nathan Dohrmann Co r 820 E Channel
- " Edith M (wid Elmer J) h303 E Arcade
- " Hanna J (wid J F) h820 E Channel
- " John A (Carolyn B) weigher Poultry Producers of Central Calif r rt 4 bx 451
- " John J r403 E Jackson
- " Wm G r820 E Channel
- Claussen John (Anna) lab h1226 S Sutter
- " Leona r1226 S Sutter
- Clawson Claud B (Frances) mgr Diamond Match Co h317 W Walnut
- " Floyd clk AT&SFRy
- " Margt elev opr h624 E Oak
- Clay Elsie emp Fibreboard Products r1015 S San Joaquin
- " Ivan C (Mayola A) lab h335 W Market
- " Jacob S (Estelle H) asst City Electrical Inspector h403 E Sonoma av
- " Jas H (Leona) electn h1911 S Sutter
- " Noël C h1406 E Hazelton av
- " Raymond r335 W Market
- " Raymond clk r403 Sonoma av
- " Richd r403 Sonoma av
- " Robt r403 Sonoma av
- " Street M E Church Rev W S Kelly pastor 302 E Clay
- " Walter L (Pearl R) lab h1015 S San Joaquin

- Clayberger Dan'l C ship clk Maxwell Motor Supply Co r1040 W Willow
- " Henry W (Alice J) supt Richmond Chase Co h1040 W Willow
- Clayton Geo W (Mary) mach h421a N American
- " Lester (Virginia) clk Stockton Dry Gds Co h215 E Fremont
- " Rooms (Mrs F L Schmidt) 42 E Main
- " Virginia cash Stockton Dry Gds Co r 215 E Fremont
- Clayworth Byron W (Maxine) embalmer B C Wallace h603 N Sutter
- " Harry C (Eliz) slsmn h603 N Sutter
- Clear John J (Linda) cellarman h145 Ramona av
- Cleary Cornelius D (Emma G) clk PO h 533 N Stanislaus
- " Lucille G opr PT&TCo r412 E Flora
- Cleek Jay V collr Pacific Finance Corp r144 Euclid av
- Clegg Mary E (wid Richd) r1324 E Channel
- " Noel E gro 602 S Sierra Nevada r1406 E Hazelton av
- Cleghorn Betty L r303 W Magnolia
- " Frank C (Adeline M) h1211 W Elm
- " Percy T (Helen) pres First National Bank h303 W Magnolia
- Cleland Elmer S chauf Natl Towel & Lndy Co r105 W Rose
- " Orval slsmn Stockton Daily Record r 105 W Rose
- " Val slsmn Stockton Daily Record r105 W Rose
- " Wilbur F (Julia) h105 W Rose
- Clelland Henry I (Clara) chauf h16 Kenyon av
- Clemens Wm clk A G Wilson h247 S California
- Clement Fred H (Elmira) asmlr Dodge Bros h9 Kenyon av
- " Malcolm H (Viola) mgr Salvation Army Store h141 W Walnut
- " Ralph K chauf Salvation Army Store r141 W Walnut
- Clements Chas photogr r438 S Hunter
- " Clarence millwkr h625 E Jefferson
- " H r25 S El Dorado
- " Reuben (Mary) rancher h744 Gratton av
- " Wilfred O (Loretta F) eng Gulf Red Cedar Co h521 S Orange
- Clemons Merritt W (Edna A) mech C M Menzies Inc h311 Ramona av
- Clendenen Edith rancher r925 N California
- " Iola Mrs r925 N California
- Clenuar Cornelio C mgr Filipino Federation of America Inc
- Clerc Edw jan Stockton Free Public Library r231 E Sonora
- Cleve John (Agnes) emp Caterpillar Tractor Co h334 N American
- Cliberon Lily tchr Stockton High Sch r36 W Walnut
- " Thos W (Emma) h36 W Walnut
- Clifford Lillian Mrs h314 E Miner
- Clift Pansy Mrs dom 1401 N Hunter

WHERE
 TO
 BUY
 ?

Consult
 the
 Classified
 Business
 Lists
 in
 This
 Directory