

RUSSELL

" Wm B (Tessie M) carwkr h620 N Pilgrim
 " Wm E (Russell Transfer Co) h927 S Stanislaus
 Russo Jos (Cath) barber 225 S Aurora h 227 do
 Rust Derrick B (Frances) cook h Bloomfield av nr Grange av
 " Jordan slsmn Cal Cedar Prods Co r345 W Park
 Ruth Edna J society ed Daily Record r 1710 Berkeley av
 " Herman A bkpr Commercial Elec Co r rt 4 bx 414
 " John A clk Daily Record r1710 Berkeley av
 " Marion F tchr r1710 Berkeley av
 Rutherford Herbt B r926 E Main
 " Neva (wid John) r1811 S Sutter
 " Newton (Mary F) (Nutter & Rutherford) h422 E Jefferson
 " Rose L Mrs (Marinello Shops) h420 E Lindsay
 Rutledge Harry E (Helen B) dist traf supt PT&TCo h657 Bristol av
 Rutter Thos gdnr 1301 Argonne dr
 Ruvkun Fred (Annie) h515 W Anderson
 Ryan Edith H Mrs Indrs Valley Lndy h 2449 E Washington
 " Ernest K printer r133 W Fremont
 " Gus h208 S American
 " Jas furn rms 46 W Market
 " Michl A tailor 46 S Sutter r136 W Poplar
 " Thos lab h624½ S Lincoln
 " Wm J miner r614 S Lincoln
 Ryant Gene bkpr John C Maurer & Sons r1618 Pershing
 " Rene waiter Arlington Cafeteria r520 W Fremont
 Ryden Pearl nurse r343 E Magnolia
 Rydquist Pearl r1530 N San Joaquin
 " Ruby sten Sec Title Ins & Guar Co r1211 E Main
 Ryland Gerard V (Elsie M) driver h2329 E Sonora
 " Harry R (Grace) collr Stockton Daily Record r rt 4 bx 40A Radin av
 " Malva (wid Saml V) h3211 N California
 " Sepitmus C (Hilma E) optician Powell & Keller h1761 School
 S P R S I Council No 63 114 S American
 Saathoff Edw F auto mech r441 S Central
 Sabakahan S V h13 E Sonora
 Sabala Cruz (Andra) lab h2423 E Worth
 Sabath Adolph J produce 26 E Weber av r133 do
 Sabatina Josepha Mrs h1601 S Stanislaus
 Sabatini Leo A (Emma) auto repr 548 E av h533 S Grant
 Sabin Lester M (Ethel A) auto mech h 658 S Tuxedo av
 Sacco Jos (Rose) (Sacco Realty Co) r rt 4 bx 501
 " Realty Co (Jos Sacco) 101 S San Joaquin

Saccone Benj J (Lavine) lab h1346 E Lindsay
 " Geo W carp h1420 E Lindsay
 " John C (Irene) bldg contr 1418 E Lindsay
 " Leo M (Mary E) carp h325 N Sierra Nevada
 " Victor E (Ethel) bldg contr 136 W Maple
 Sachs Eva E r Sargent la cor Roberta way
 " Saml H (Jessie) (Nickels Tailoring Co) h1111 W Flora
 Sackett Fred H (Silva-Sackett Seed Co) r634 W Acacia
 Sacramento Corine r1118 S Stanislaus
 " Northern Railway J H Mettler genl agt 343 E Main R811
 Saddington John W clk Ry Exp Agcy r 926 E Main
 " Sarah (wid Chas) cannerywkr h511 S Stanislaus
 Saddle mire Martha D r1430 E Oak
 Safeway Stores Inc 1505 E Acacia 348 E Charter way 2208 E Main 1902 Pacific av 1505 Waterloo rd 233 and 706 E Weber av 201 S Wilson way and 946 N Yosemite
 Safferhill Ida R r1215 N San Joaquin
 " Sylvan S (Regina) mgr The Arcade Co h25 E Willow
 Sage G Bernice hsekpr 1829 N Hunter
 " Isaac M (Georgia A) gas sta 140 French Camp Turnpike h1746 S San Joaquin
 " Russell L mldr r1746 S San Joaquin
 Sagge Roy lab r1236 S El Dorado
 Saiki Y (Revere House) restr 27 N Center h25 do
 Sainaghi Anthony (Amy) mldr h1858 E Lafayette
 " Chas lab Stockton Iron Wks r11½ S El Dorado
 St Agnes College (Sisters of St Dominic) 638 N San Joaquin
 St Aloysius Athletic Club 233½ E Washington
 St Charles Apartments 633 N Hunter
 St Clair David emp Caterpillar Tractor Co r148 W Main
 St Francis Hotel 11 N El Dorado
ST GERTRUDE'S CATHOLIC CHURCH,
 Rev Chas Philipps Pastor, Rev Peter A Doherty Asst Pastor, 1663 E Main, Tel 1033
 St James Hotel 11½ S El Dorado
ST JOHN'S EPISCOPAL CHURCH, Rev Seth C Hawley Rector, 300 N El Dorado, cor E Miner av, Tel 951-J
 St John's Guild Hall 115 E Miner av
 St Joseph's Home & Hospital (Sisters of St Dominic) 1740 N California
 St Leo Barber Shop (Fred Tietjen) 42 N California
 " Lunch (Adeline Kemssat) 36 N California
 St Louis Cora Mrs slswn Stockton Dry Gds Co r640 E Main
 St Mary's Catholic Church Rev W E McGough pastor 215 E Washington

When in
 San Francisco
 Stop At

HOTEL RAMONA

174

Ellis St.

Near Powell

San Francisco

QUIET

REFINED

HARMONIOUS

RATES

1 Person.....\$2
 2 Persons..... 3
 Twin Beds.. 3

Every Room with Private Bath

**T
A
X
I**

**PHONE
38**

or Night

**YELLOW
CAB &
LUGGAGE
CO.**

**RED TOP
CAB CO.**

**M. EVICK
Manager**

**Licensed
Cabs**

an Ride for
Price of 1

Responsible
and
Efficient
Service

**329
Market St.
STOCKTON**

ST. MARY'S

" Guild (RC) 241 E Washington
 " High School 1149 N Lincoln

ST PAUL FIRE & MARINE INSURANCE

**CO, Thompson-Hoff Ins Agcy, Agts,
 Sutter Bldg, 232 N Sutter, Tel 6156**

Sakaguchi Tatsuo Rev (Katsumi) pastor
 Japanese Presbyterian Ch h rear 111
 W Lafayette

Sakai Geo H (Tokyo Rooms) h23 N Center
 " Hachiro (Mito) gro 12 E Washington
 h128 S Commerce

Sakamoto K billiards 15 E Market
 Sakiyama N & Co Masataro Tabuchi mgr
 dry gds 100 E Market

Sal Ho Hong h414 S Hunter
 Sala Arth teller Bank of Italy r rt 4 bx
 474

" Josephine sten Dietrich & Leistner r
 rt 4 bx 474

" Lena (Napoli Hotel) h28 S Center

" Louis auto mech H O Harrison Co
 r rt 4 bx 474

" Peter L (Blanche M) archt h2130 N
 Commerce

Salandra Dominic tchr Stockton High Sch
 h940 N Argonaut

Salas Ottiliano h409 W Market

Salatti Mario window clnr h1108 S Center

Salaun Louis (Anna) chauf h435 Waterloo
 rd

Salazar Elvira dom 435 W Park

" Fermin lab r1111 E Jackson

" Louis (Felicitia) lab h1111 E Jackson

" Nabor (Felipe) lab h120 E 4th

" Pedro (Ina) lab h1138 S Union

" Peter (Carmen) lab h516 W 8th

" Peter Y h515 W 9th

Salbach Arth guard County Treas
 " Otto L (May) blksmith 47 W Channel
 h637 E Sonora

Salcedo Fred G (Dorothy) meat ctr Safe-
 way Stores h Central av cor Robbin-
 dale av

Saldana Jos (Rose) lab h26 E Taylor

Salfiel Aug F (Ettienne E) bldg contr
 260 Sonoma av

" Carl D slsmn r250 Mariposa av

" Libby A (wid Carl D) r250 Mariposa
 av

" Rose A (wid David) real est 250 Mari-
 posa av

Salfisberg Wm H (Louise) mech Marston
 Motors Co h441 S Central av

Salgado Juan lab r214 W Main

Salini Alton C (Lela) firemn SFD h115 E
 Adams

Salisbury Myrtle I sten Minneapolis-Mo-
 line Power Implement Co r1041 W
 Poplar

Sallah Lydia Mrs h614 E Weber av

Sallah David (Anisa) lab h1610 E Wash-
 ington

**SALLAH THOS (Shahida) Staple and
 Fancy Groceries, Fresh Fruits and
 Vegetables, Bakery Goods, etc, 849 S
 Wilson way Tel 2307 h927 do**

Salmon Cortez (Mary M) h1612 S Hunter

" Cortez U r1612 S Hunter

SALMON

" Emma (wid Alex) h416 E Rose

" Ira pdlr h1935 S Sutter

" Martha M Mrs r1175 N Pilgrim

Salmonson Fred P (Dagmar L) clk Mac-
 Marr Stores h239 W 3d

**SALSIG L J (Amy) (Stockton Sheet
 Metal Works) h409 E 2d, Tel 5218-W**

Salvador John (Turnpike Service Sta-
 tion) r Benicia

Salvation Army (Japanese Corps) 126 E
 Lafayette

" Army Corps Edw Perry capt in chg
 301 S San Joaquin

" Army Hotel Carl Reimel mgr 309 S
 San Joaquin

" Army Store M H Clements mgr 2d hd
 clo 227 S California

Salvetti Angelo (Marfisa) mldr Stockton
 Iron Wks h1621 E Miner av

" Annibole (Zita) h930 Wilson av

" Chas r930 Wilson av

" Dino lab Stockton Fire Brick Co r930
 Wilson av

" Louis lab Stockton Fire Brick Co r930
 Wilson av

" Marie Indwkr Golden West Lndy r930
 Wilson av

Salz Arth J (Alzoe) mgr E Salz & Son
 Inc h2502 Beverly pl

" E & Son Inc A J Salz mgr whol grain
 44 W Weber av

Salzgeber John (May E) Indwkr Natl
 Towel & Lndy Co h1267 N Wilson
 way

Sam Do Tong h131 E Lafayette

" Lee Laundry 734 E Market

" Wo Indy 834 E Main and 624 E Market

" Yap Benevolent Assn 19 E Washington

Sambrillo Martin (Kath) cook h1233 N
 Baker

Samio Paul h102 E Jefferson

Sampson Jas L (Mabel) slsmn h306 E
 Poplar

" Walter B (Bessie) sec-treas Smith &
 Lang h1005 N San Joaquin

Sams Henry (Argonaut Rooms) h703 S
 Center

Samson Tractor Service Co A A Whitney
 mgr 27 S El Dorado

" Walter R gdmr r1203 S Pilgrim

Samudio Eug lab Fibreboard Products
 r426 S Eugenia

" Jos lab h426 S Eugenia

" Jos lab r2382 Myrtle

" Pauline r426 S Eugenia

" Porfirio (Esther) lab Fibreboard Prod-
 ucts) h2382 Myrtle

" Trinidad r118 S Monroe

Samuel Arth (Alberta) (Samuel's Smoke
 Houses) h645 Rose

**SAMUEL'S SMOKE HOUSES (Arth
 Samuel) Twenty Retail Stores in
 California, "Everything a Cigar Store
 Needs," 348 E Main, Tel 207, Branches
 47 N Sutter, 102 and 133 E Weber
 av, 448 E Main and Confectionery
 324½ E Main**

SAMUELS

Geo E (Irene I) cranemn h520 N Aurora

Samuelson Ephraim L (Helena) lab h1828 McKinley av

Gustav r230 N American

SAN CHONG CO, Ladies' Silk Underwear Made to Order, Also Silk Negligee and Bath Robes, 325 E Market, Tel 1751

San Francisco Call-Bulletin J W Evans agt 127 Bridge pl

Chronicle G R Scantlebury agt 17 S Sutter

SAN FRANCISCO FLORAL CO (V G Azzaro, J D Restano) "Say it With Flowers," 536 E Main, Tels 1444 and 1445

SAN FRANCISCO ITALIAN PASTE CO, L P Armanino Prop, Mfrs of Macaroni, Spaghetti, Vermicelli, Also Semolina Paste, 619 E Lafayette, Tel 659

San Joaquin Assembly Number 7 Past Presidents Association Raymond D Dorcey sec 314 E Main

Brick Co I F Stein pres-sec F C Marks v-pres 33 S El Dorado

Building Trades Council Frank Murphy business agt 122 N San Joaquin

Cemetery E Harding way bet Cemetery lane and N Stanislaus

SAN JOAQUIN CEMETERY MAUSOLEUM, Catholic Cemetery E Harding Way and Cemetery Lane, Business Office Oullahan-Hobin Co Inc, 125 N San Joaquin, Tel 155

Council (SBA) Mrs Lulu Randall sec Hickox Hall 524 S American

County Abstract H J McIsaac mgr 30-34 N San Joaquin

County Bar Assn L T Freitas sec 110 N San Joaquin R 506

County Fair Assn E G Vollmann secmgr 112 S American

County Fair Grounds E Charter way cor Sharp's la

County Farm Bureau Federation H S Van Vlear sec 339 E Weber av

SAN JOAQUIN COUNTY GOVERNMENT

(All offices County Court House unless otherwise noted)

Court House—225 E Main cor S San Joaquin

Agricultural Commissioner—A E Mahoney, 123 N San Joaquin

Agricultural Extension Service—339 E Weber av, County Agt O V Patton

Assessor—J W Moore

Auditor—F H Johnson

Board of Education—H W Bessac sec

Board of Supervisors—A M Clark, 1st Dist, B C Wallace 2d Dist, Mrs M J French 3d Dist, J W Stuckenbruck (Acampo)

4th Dist chairman, C E Steinegul (Escalon) 5th Dist

Clerk—E D Graham

SAN JOAQUIN COUNTY

Constable—L J Hansen, 2026 S California and J E McFarland, 314 E Main

Coroner—C C DeYoung, 445 N American Detention Home—Mrs J L Williams supt, 540 S Wilson way

District Attorney—Guard C Darrah

Farm Advisor—O V Patton, 339 E Weber

Farm Bureau Federation—H S Van Vlear sec, 339 E Weber

Highway Maintenance Office—J T Sayles asst eng

Hospital—E N Pearce bus mgr, French Camp

Humane Officer—T B Littleton

Jail—301 E Channel

Justices of the Peace—G E Frioux 314 E Main Stockton, Cyril Kenyon (Stockton) justice J E McFarland W J Perryman constables Stockton township, E E Douglas (Manteca) justice Andw Jensen constable, Castoria township, J M Campbell (Escalon) justice A F Landon constable Dent township, C N Harrison (Linden) justice A W Cady constable Douglas township, J H Solkmore (Lodi) justice B F Acker constable Elkhorn township, J R Clow (Lockeford) justice Tip Anderson constable Elliott township, J H Clancy (Acampo) justice J W Irely constable Liberty township, L M Toal (Stockton) justice L J Hansen Melvin L Smith constables Oneal township, Arth Roberts (Ripon) justice J W Garrison constable Ripon township, S S McLain (Tracy) justice Ernest Geiseke constable Tulare township, E H Barber (Thornton) justice Frank Roberts constable Union township

Ladies Rest Room—118 N San Joaquin

Library—205 E Market

Law Library—Laura Klensch librarian

Probation Office—W B Young chf probation officer, 116 N San Joaquin

Public Administrator—Loren B Dunn, 605

Bank of America Bldg

Purchasing Agent—W Y Tretheway

Recorder—John D Finney

San Joaquin Local Health District—J J Sippy dist health officer, 130 S American

Sheriff—W H Reicks

Superintendent of Schools—H W Bessac

Superior Court—D M Young judge Dept 1, C W Miller (Escalon) judge Dept 2, G F Buck judge Dept 3

Surveyor—Julius B Manthey

Treasurer and Tax Collector—W C Neumiller

Veterinarian—F H Saunders, 336 E Lafayette

Welfare Dept—C L Newton registrar, 612 E Market

San Joaquin County Medical Society 242 N Sutter R 209

Water Carnival & Regatta Assn D S Matthews sec 339 E Weber av

Most
New
Occu
Whil
We A
Asle

Wake
each
morn
and
exper
ence
the
fascin
tion
of
knowi
what
happen
while
you
were
in
Dream
land

THE
STOCKT
INDE-
PENDEN

(Morning
Paper)

Deliver
before yo
get up

Whose Telephone Number Is It?
 The Answer is in the Numerical Telephone Guide
 of This Directory

SAN JOAQUIN DETECTIVE BUREAU.
 J T McKindsey Mgr, Correspondents
 in All Principal Cities, Smith & Lang
 Bldg 314½ E Main, Tel 2168 (See left
 top lines and page 21)
 " Drug Co (Saml Cassel) 47 S San
 Joaquin
 " Furniture Co (Morris Hoffman) 125 S
 San Joaquin
 " General Hospital (Clinic) 612 E Mar-
 ket
 " Hotel (S & Y Okada) 29 E Market
 " Laundry (Victor Porcherot) 747 E Oak
 " Lodge No 27 Sons of Herman Hubert
 Neu sec 313½ E Weber av
 " Lumber Co W H Falconbury mgr 221
 W Scott's av
 " Marketing Assn Ralph Belluzzi mgr
 126 N Wilson way
SAN JOAQUIN MEAT MARKET, W R
 Eickhoff Mgr, Wholesale and Retail
 Meats, 208 S San Joaquin, Tel 905
SAN JOAQUIN OIL AND BURNER CO,
 "The Burning Question," Oil Burner
 and Oil Heat Specialists, Fuel Oils
 Delivered, 324 S California, Tel 132
 " Tire Co (Louis Block) 140 N Hunter
SAN JOAQUIN TRACTOR CO, F M Gris-
 sel Mgr, Distributors Celtrac Tractors
 and Oliver Farm Machinery and Re-
 pairs, E Market cor S Aurora, Tel
 1811
 " Typewriter Exchange (O C Winkrans)
 106 N California
 " Valley Building & Loan Assn A M
 Noble pres Harold A Noble sec-mgr
 11 S Hunter
SAN JOAQUIN VALLEY MACARONI
FACTORY (Frank J Voltolini Jr)
 Mfrs of and Dealers in Macaroni,
 Vermicelli, Spaghetti and All Kinds
 of Fancy Paste, 13-15 W Market, Tel
 352
SAN JOAQUIN VALLEY SECURITIES
CO, C S Haynie Branch Mgr, Auto
Financing, 211 N San Joaquin, Tel
5700
 Sanborn Chester A (Mattie) sack sewer
 Taylor Milling Corp h802 N Pilgrim
 " Evert clk PG&ECo r115 Della
 " Harriet Mrs clk Montgomery Ward &
 Co r115 Della
 " Lurline Mrs bkpr W J Erich r2030
 Pacific av
 " Walter C (Lurline E) clk PG&ECo
 r2030 Pacific av
 Sanches Rachel L Mrs h635 W Park
 Sanchez Arturo billiards 107 W Market
 " Benvenuto P sec Filipino Federation
 of America Inc r2049 S San Joaquin
 " Catalina Mrs h203 W Market
 " Domingo barber Lue Garcia r203 W
 Market
 " Domingo O (Dionysia) lab h125 S
 Madison
 " Emanuel lab h123 S Madison
 " Mary (wid Jas) h721 S Monroe
 " Michl M cementwkr r108 E Blain av
 " Rose factywkr r123 S Madison

SANCHEZ
 " Savina Mrs h46 E Taylor
 " Severa barber Lue Garcia r New Toyo
 Hotel
 " Tony emp Caterpillar Tractor Co r713
 E Market
 Sandberg Axel H (Viola V) concrete contr
 1846 Mt Diablo av
 Sanders Henry A (Maude E) police SPD
 h1600 N Baker
 " Karen Mrs Indrs h140 Hiawatha av
 " Lee E slsmn H O Harrison Co r529
 E Miner av
 " Marion A emp Fibreboard Products
 r1702 S California
 " Maude E Mrs slswn Smith & Lang
 r1600 N Baker
 " Roy tel opr Yosemite Club r140 Hia-
 watha av
 " Roy B (Clyde) driver Stockton Ice &
 Fuel Co h1528 E Anderson
 " Wm (Florence) lab h Sargent la ss
 1 w Traction line
 " Wm A (Lura) lab h1702 S California
 Sanderson Eliz (wid A G) h17 W Willow
SANDERSON GEO H (Georgia B) Physi-
cian and Surgeon, 809 Medico-Dental
Bldg, 242 N Sutter, Tel 127, h17 E
Acacia, Tel 6886
 Sandine Louis W (Helen B) asst traffic
 mgr Island Transportation Co h1516
 W Harding way
 Sandman Otto E (Mildred) (Holmes &
 Sandman) h1334 N El Dorado
 " Peter N (Minnie) clk S J Lbr Co h1212
 E Roosevelt
 Sandoval Margarito (Felisitas) lab h527
 W 9th
 " Peter auto mech Harry Semar & Co
 Sandow Edw herbalist h rear 101 Moss
 av
 Sands Glen H (Rose) cable splicer h1721
 S California
 Sandt R F supvr MacMarr Stores r616
 E Oak
 Sandwich Shop The (A H Aldrich) 5 S
 Sutter
 Sandy Cath M (wid Wm) r1337 E Poplar
 Saner Harry slsmn Stockton Milk Co h429
 N American
 Sanford Holden S agt Penn Mutual Life
 Ins Co r919 W Acacia
 " Jas A (Comfort Truss & Belt Co) h17
 W Magnolia
 " Louise B Mrs clk Forty-Nine Drug Co
 r919 W Acacia
 " Marcus E (Dorothy) chemist Fibre-
 board Products h1219 N Hunter
 " W Holden (Louise B) slsmn h919 W
 Acacia
 Sang Lung Indy 244 S Center r38 W
 Market
 " Maroak (Josie) h102 E Worth
 Sangster Douglas emp National Theatre
 r243 E Weber av
 Sanguinetti Amelia Mrs jan Bank of
 Italy h1540 E Washington
 " Angelo clk Forty-Nine Drug Co Inc
 r rt 4 bx 425

SANGUINETTI

- " Angelo emp Fibreboard Products h1305 E Church
 " Annie r225 S Ophir
 " Antone h225 S Ophir
 " Aug J (Collins Electrical Co) r40 E Maple
 " Elena r620 N Ophir
 " Emile S (Julia) rancher h834 E Oak
 " Ernest (United Market)
 " Etta J Mrs h724 N Baker
 " Evelyn A sten Gumpert & Mazzer a r1305 E Church
 " Genevieve M r724 N Baker
 " Geo A (Stockton Mortuary) r Peters
 " Gianbattisto r1305 E Church
 " Giovanni (Annie) h620 N Ophir
 " Gironima (wid Steph) r720 W Vine
 " Henry J (Angeline N) farmer h1225 N Edison
 " J Geo r724 N Baker
 " Jas S (Maude) h2101 Linden rd
 " Jennie h215 E Fremont
 " Jos h315 S Pilgrim
 " Louis F (Louise) rancher h829 N Sierra Nevada
 " Mae bkpr Humphreys & Mathews Inc r 1540 E Washington
 " Maria Mrs r130 S Madison
 " Paul J (Remelda) (Sanguinetti & Olson) h1825 Elizabeth av
 " Peter J (Gertrude) clk Fotinos Bros h705 N Stockton
 " Salvatore (Katrina) h40 E Cleveland
 " Silvio T (Helen) ins h748 W Vine
 " Steffano macaroni mkr Sunset Macaroni Factory r430 S American
 " Theresa sten PG&ECO r1425 E Washington

SANGUINETTI & OLSON, (Paul Sanguinetti, A E Olson), Auburn, Franklin and Cord Automobiles, 342 N El Dorado, Tel 853

- Santa Cruz Portland Cement Co T P Hinckley dist sls mgr 47 N Grant
 " Fe Cabins (Chas Young) 811 S Lincoln
 " Fe Depot H E Shryock agt 739 S San Joaquin
 " Fe Freight Depot Luther Renfro chf clk 746 S Center
 " Fe Hotel 240 E Taylor
 " Fe System (See Atchison Topeka & Santa Fe Ry Co)
 Santana Jos (Helen) h47 W Sonora
 Santella Michl (Teresa) lab h422 S Union
 Santelli Rachelle (wid Giovanni) h648 E Jackson
 Santi Peter cook Hotel Wolf Grill
 Santiago Jesus (Blasa) h606 W Market
 " Juan shoe shiner 140 S El Dorado r 126 do
 " Leonardo pantrymn Ernest Wilson Co r32 S Sutter
 " Mary r606 W Market
 Santini Anthony lab Stockton Fire Brick Co r512 W 12th
 " Giacomo (Antoinette) lab h922 S Hunter

SANTINI

- " John (Domenica) clk Matteo Santini h218 E Worth
 Santor Pearl R Mrs sten J W Galway r 136 E Park
 Santoro Geo A (Pauline) driver h31 E Ash
 " Leo J slsmn A C Bogart r1608 N California
 Santoro Michl M (Johanna) barber 2390 N California h1608 do
 " Pauline C Mrs sten Levinsky & Jones r31 E Ash
 Santos Antoinette r1307 S Van Buren
 " Ernest H (Bertha E) barber Waterloo rd cor Hunnewell av
 " Evelyn r11 August av
 " Geo P (Matilda) printer Stockton Independent r337 E Oak
 " Gilbert (Segofiano) lab h2357 E Hazelton av
 " John W (Madeline) h915 N Center
 " Manuel (Kath) clk h317½ E Park
 " Manuel F r54 W 6th
 " Richd P (Wilma) asmblr Dodge Bros h 11 August av
 Santry Danl W (Stella M) mtrm h425 E Cleveland
 Santry Percy L clk r425 E Cleveland
 Sanwald G D shoe mkr r121 N Stanislaus
 Sanzberro Justo (Florence) sheepmn h420 San Joaquin
 Sapata Henry lab Pahl-Harry Co
 Sapiro Allan slsmn Louis Sapiro r319 E Acacia
 " Herman S r319 E Acacia
 " Louis (Flora) men's furngs 15 S El Dorado h319 E Acacia
 " Nathan A r319 E Acacia
 Sappington Thos J (Sarah K) pdr h1503 S Sutter
 Sappino Ida clk Wm Melander r522 E Walnut
 " Valirio (Adelina) wtch repr h522 E Walnut
 Sar Caesar billiards 223 S El Dorado h219 same
 Saragoza Refugio lab h320 S Monroe
 Saragueta Jos (Lucie) rancher h148 S Madison
 Saras Jcs (Juanita) lab Stockton Fire Brick Co h419 E Hazelton av
 Sargent Anna (wid N H) r40 W 6th
 " Eliz B (wid Chas) h844 N Sutter
 " Mary E (wid J L) h826 N California
 Sarghetti Ottilio (Julia) mgr Star Pool Farlor h1021 S Hunter
 Sarlis Socrates restr wkr Thos Pandell r343 S San Joaquin
 Sarmento Frank slsmn Mutual Benefit Health Accident Assn r820 N Harrison
 Sarrasin Felix (Lena) carp h1520 N Commerce
 Sarris Geo (Evelyn) candy wkr Palace Candy Store h520 N Baker
 Sartini Jos formn F E Ferrell & Co r rt 2 bx 265 Sacramento rd
 Sartori C & Co (Celso Sartori) pntrs 1227 E Weber av

WHERE
TO
BUY
?

Consult
the
Classified
Business
Lists
in
This
Directory

Our research department will make a State search and furnish an affidavit, recognized and accepted by the Courts of California, on missing defendants, etc.

604 Mission Street

R. L. POLK & CO., Publishers

San Francisco, California

- Sarunski Edwd R baker Gravem Inglis Baking Co r1445 W Poplar
- Sassasse Elutilio (Anna) lab h309 Della
- Sasselli Jos G (Myrtle) slsmn Diamond Match Co h315 Anteros av
- Satamata Mochio furn rms 19 E Lafayette
- Sather Andw T tailor 624 E Main r424 do
- Sato Paul T (Kyo) asst field supt Empire Nav Co h1011 S Monroe
- " Semu Mrs Indrs h131 E Sonora
- " Tokiharo A slsmn (T Shindo Co) h228 W Lafayette
- Satsuma Ya Hotel (Toshikaji Yamaguchi) 305 S El Dorado
- Sattiu Amando C r225 Monterey av
- Sattler Nellie dom 1502 N San Joaquin
- " T A driver Delta Ice Cream Co r Lodi
- Sattui Amedeo (Camdida) New York Hotel) h44 S Aurora
- " Amendo C r1304 N Pershing av
- " Attilio A (Emma A) v-pres-sec Peoples Finance & Thrift Co and Northrift Finance Corp h2000 N Commerce
- " Guido A (Lorraine A) h1304 N Pershing av
- " Saml A (Marietta) h636 N Ophir
- Saucedo Ynocencia Mrs h527 W Market
- Sauer Stanford r1221 E Channel
- " Wm (Rowena) cond h1221 E Channel
- Saunby Ernest H (Muriel) clk h1141 N Center
- SAUNDERS FRANCIS H DR (Eva), Veterinarian, Office and Hospital 336 E Lafayette, Tel 695, h925 N Yosemite, Tel 6218**
- Saunders Geo E (West Side Auto Camp) h Sanguineth la at State Highway
- " Herman jan St Joseph's Home & Hosp
- " Jas H (Emma) emp Fibreboard Prods h412 E Clay
- " Jessie M h5 W Willow
- " Virginia Mrs maid Hotel Terry
- Sauter Frank L (Carrie) driver h1952 E Main
- Savage Roy M (Gretchen) clk Dodge Bros r1516 Berkeley av
- Savani E Nazico (Felimina) lab Fibreboard Prods h447 W Scott's av
- Savera Juan (Maria) h132 S Pilgrim
- Savings & Loan Building 311 E Main
- Savio C J mech H D Sudmeier r124 E Market
- " Guy (Ada) garagemn h418 E Ellis
- Sawada T h345 S Center
- " John lab r2139 N El Dorado
- " Mary (wid Louis) h2139 N El Dorado
- " Matteo (Mary) clk F T Brennan h1114 S Center
- " Nadalyne bkpr r2139 N El Dorado
- " Tony mech A H Patterson Co r2139 N El Dorado
- Savoie Helen K h837 N American
- Sawada T h345 S Center
- Sawden Saml W lab h1344 E Washington
- " Wm wtchmn Olson's Garage r1344 E Washington
- Sawit Simeon barber 239 S El Dorado
- Sawrey Edw J (Pearl) clk Wagner Meat Co h407 E Arcade
- Sawyer Chas Q (Mae) h826 N Commerce
- " Earl J repr Saml Newstadt h1328 S El Dorado
- " Fred A (Kittie) slsmn h368 Laurel
- " Jos H (Ethlyn) collr Milk Prod Assn h229 E Oak
- " Kittie Mrs opr PT&TCo r368 Laurel
- " Norman r Waterloo rd opp Sutro av
- " Robt M (Lillie) slsmn Dietrich & Leister h1118 Fairfax av
- " Scott A (Hazel) gro Waterloo rd opp Sutro av
- Saxton Albt B (Nina) police SPD h1020 W Oak
- " Albt H h430 S Pilgrim
- " Albt W r1020 W Oak
- " Vera A teller Bank of Italy r430 S Pilgrim
- Sayers Roy (Juanita) clk Stockton Ice Plant h1330 S American
- Sayler Chas L (Alice) lab h1140 E Miner
- Sayles Arth L (Rena) tire dept C M Menzies Inc h17 W 6th
- " Clara E r111 E Arcade
- " Ella B (wid J E) r1837 N San Joaquin
- SAYLES JAMES T (Louise) Asst Eng County Highway Maintenance Office, h20 E Cleveland, Tel 7237-W**
- " Jessie r35 W Park
- " Lillian clk Stockton Savings & Loan Bank r Linden
- " Oscar A (Anita W) carp h6 E Maple
- " Wallace A r6 E Maple
- " Wm H (Ethel) lab h111 E Arcade
- Sbragia Basilo (Isola) lab h436 W Scott's av
- " John clk r436 W Scott's av
- " Louis (Lena) trucker Taylor Milling Corp h437 W Scott's av
- " Rena factywkr r436 W Scott's av
- Scabbiolo Dominico (Adelgisa) scavenger h27 W Jackson
- Scahill Bud r76 E Castle
- " John (Hazel) pkr h76 E Castle
- Scally Josephine M r19 E Elm
- " Margt (wid Patk) (Santa Fe Hotel) h240 E Taylor
- " Thos F (Josephine) hdw 28 N California h19 E Elm
- Scanavino Antonius (Marie) gdnr h537 E Pine
- " Fred (Antonette) baker Muzio Bakery h328 W Oak
- Scanlan Alfd V lawyer 11 S San Joaquin R605 r243 E Weber av
- Scanlon Frank J (Edith) soapmkr Williams & Moore h419 E Worth
- " Gene r438 E McCloud av
- " Jas J (Bessie) lathing contr 20 N San Joaquin h438 E McCloud av
- " Wm r532 E Main
- Scantlebury Beatrice E depy County Clk r211 E Park
- " Bros (F E and G R) staty 17 S Sutter
- " Frank E (Scantlebury Bros) r211 E Park
- " Geo R (Mabel) (Scantlebury Bros) h 947 W Harding way



SCANTLEBURY
 " Jack R r947 W Harding way
 " Lois F r947 W Harding way
 Scanvino Mary (wid Jos) h1415 E Pinchot
 " Victor auto mech Harry Semar & Co
 r1415 E Pinchot
 Scari Ray (Elsie) teller Bank of Italy h115
 W Fulton
 Scarlett Ann (wid W C) r1220 S Hunter
 Schaade Ricardo K Rev (Jesustia) pastor
 Mexican M E Church h1833 E Main
 Schachten Arth L (Lila) slsmn Hansel &
 Artman h1259 N Pilgrim
 Schaede Aug F (Anna) clk Caterpillar
 Tractor Co h1548 S Grant
 " Caroline Mrs h815 E 3d
 " Caroline (wid Frank) r rear 1658 S
 Grant
 " Erna clk Stockton Daily Record r1548
 S Grant
 " Herman printer Stockton Daily Record
 r1548 S Grant
 Schaefer Harold F (Clara) pntr h2129 S
 Sutter
 " Wm A clk Kern's Bakery r845 E Miner
 av
 Schaeffer Eliz r2382 E Market
 " Laura (wid Christian) h2382 E Market
 Schaeleman Wm C (Edna J) jan h1535
 W Flora
 Schafer Carl L mech H L Weaver r193
 Los Angeles av
 " Henry (Marie) (Ornamental Iron &
 Wire Works) h830 S Ophir
 " Ward C (Maxine D) div sls mgr PG&E
 Co h2310 Beverly pl
 Schaffer Nellie waiter Katheryn-Betty
 Sandwich Shop r1235 N Wilson way
 Schaffner Edw C (Emily) barber 110 S
 Sutter
 " John Indywkr Natl Towel & Lndy Co
 r rt 4 bx 298
 Schake Howard H (Hester) h604 N Commer-
 merce
 Schalk Edw C (Grace) clk h1325 E Acacia
 " Mary (wid John) r1325 E Acacia
 Schamber Adam F (Hulda M) pipelyr
 E E Spiekerman h1424 S Union
 Scharnhorst Ernest A (Annie E) h202
 Moss av
 Schatz Eddy emp Fibreboard Products r
 Lodi
 " Gottlieb emp Fibreboard Products r
 Lodi
 Schaub Adolph J (Marie M) tmkpr SPCo
 h825 N Pilgrim
 Schauerman Ira emp J F Donaldson r33
 S California
 Scheckler Gordon F (Gertrude W) farmer
 h621 W Acacia
 Schediwy John (Sari) dental labtry 242 N
 Sutter R 202 h1120 N San Jose
 Schedler Wm office mgr Hickman Products
 Co r1336 W Flora
 Scheere Fred H (Marion K) optician h2344
 W Acacia
 Scheffel Walter V (Bessie M) bkpr h335 E
 Cleveland
 Scheiber Jos J (Carrie) mach h401 N
 Hunter

SCHEIBER
 " Jos J jr mach r401 N Hunter
 " Lenoa K r401 N Hunter
 Scheire Carl trucker Taylor Milling Corp
 r1625 Stanford av
 Schell Miriam W Mrs tchr Fair Oaks Sch
 r807 N El Dorado
 Schellin Elmer C (Frances) chauf h E
 Vine ns 1 w Rose av
 Schenck Geo A supt H C Shaw Co h620 E
 Market
 Schenkenberger John mech San Joaquin
 Tractor Co r Lodi
 Schenone Anna L r1304 E Oak
 " Emil emp Fibreboard Products r rt 1
 bx 310
 " Geo lab h218 Curtis
 " Josephine sten Stockton Paint Co r rt
 1 bx 285
 " Louis (Carmelita) farmer h209 Curtis
 Schermerhorn Chas H h1921 W Willow
 Scheurer John E (Florence E) electn h
 Michigan av nr N Pershing av
 " John J (Bertha) electn h22 W Jefferson
 Schiefelbein Geo H (Eulalie) auto pntr
 h1957 S California
 Schierbaum Anna Mrs h Linden rd ns 2 e
 Golden Gate av
 Schiffman Jacob (Gussie) clk Samuel's
 Smoke Houses h445 W Poplar
 Schilling Wm F (Schilling & Young) h
 1329 E Scott's av
 " & Young (W F Schilling W G Young)
 shoe reprs 9 S Stanislaus
 Schillp Paul A (Louise) tchr College of
 the Pacific h651 N Central av
 Schimmelpfenig Gertrude (wid F W) h412
 E Church
 " Naoma r412 E Church
 Schirle Bert F (Agnes) plmbr E H Gro-
 gran Co h2620 Mt Diablo av
 Schlegel Otto A (Mary) carp h1760 Lu-
 cerne av
 Schlieve John M (Stella) rancher h538 1/2
 S Stanislaus
 Schlittler Albt W (Ioma L) eng h313
 Laurel
 Schlosser Jule (Jean) mgr Frank M Fer-
 guson Co Inc h1430 N Yosemite
 Schluter H r729 E Main
 Schmal Wm H (Elsie J) mining eng h1645
 N El Dorado
 Schmale Fredk W (Berdina) music tchr
 2151 E Scott's av
 " Fredk W jr musician r2151 E Scott's av
 Schmalzrid Wm r2448 E Worth
 Schmeck Emil r37 1/2 N Center
 Schmeder Otto W jan Hansel & Ortman
 r207 N San Joaquin
 Schmeer Julius mach h740 North D
 Schmid Carl W (Nona) lab h1635 S Amer-
 ican
 " Harry L (Josephine E) colln supvr
 PT&TCo h1035 W Vine
 " John M (Marjorie) h646 W Willow
 Schmidt Andw ironwkr Bldrs Iron Works
 h1667 Stanford av
 " Anna Mrs r439 E Worth

Be it Kalamazoo or Baraboo, information arrangement is uniform. Sixteen gauge wire is identically the same size in Boston or Bellingham, railroad tracks are the same width in Connecticut and California; shoe sizes are standard whether made in Brockton or Stockton, and so on, ad infinitum.

296

(1930) R. L. POLK & CO'S

SCHMIDT

- " Chas G (Minnie) chauf h1421 E Pinchot
 " Elsie Mrs h2122 E Weber
 " Emily (wid Fred) h1918 McKinley av
 " Eudora F (Edna I) driver h521 E Clay
 " F L Mrs (Clayton Rooms) r42 E Main
 " Frank V (Freda) chauf Fibreboard Products h1645 W Poplar
 " Geo r513 E Fremont
 " Helmuth T (Regina) cash Gloria Ice Cream Co h741 E Lindsay
 " Howard H rancher h511 W Oak
 " Jack clk Rothenbush & Cunningham r622 N Stanislaus
 " Jas R (Elvira) electn Eddy Electric Co h39 E Alpine
 " John (Josie) roofer S J Lbr Co h29 W 8th
 " Magdalen Mrs h229 E Park
 " Marie h609 E Sonora
 " Michl harnessmkr C G Schneider r Hotel Harvard
 " Orloff A (Leah E) driver h339 N Ophir
 " T Virgil (Florence) chauf Gravem-Inglis Baking Co h1602 E Lindsay
 " Tillie Indywkr Natl Towel & Lndy Co r209 E Sonora
 Schmitt Fred A (Kate) rancher h835 W Fremont
 Schmitz Walter (Christine) (Schmitz & Dobner) h403 E Harding way
 " & Dobner (Walter Schmitz) florists 403 E Harding way
 Schnaidt Gideon T chauf r1206 E Washington
 Schnaubelt Edwin B (El Dorado Service Garage) h1740 S Hunter
 " Henry R gro 23 E 3d r1740 S Hunter
 " Louise D bkpr r1740 S Hunter
 Schneck Geo r620 E Market
 Schneider Alvin L r1241 N Sierra Nevada
 " Beulah Mrs h490 Adelbert av
 " Carl A clk C G Schneider r836 E Weber av
 " Carl G (Alice) leather gds 411 E Weber av h836 do
 " Chas (Frieda) lab h1556 S San Joaquin
 " Danl D (Mary) h209 W 3d
 " Edw F (Eleanor) dentist 8 N Sutton h1307 N San Joaquin
 " Fred G (Lulu) (Logan Studios) h1944 N El Dorado
 " Fred R (Alma A) (Logan Studios) h 2209 Crafton way
 " Geo auto mech O'Leary & Minahen r526 W Acacia
 " Geo B (Marguerite T) (Logan Studios) h137 W Wyandotte
 " Geo J (Muriel) (M Schneider & Sons) h230 N Aurora
 " Gustave (Mamie) lab h628 North D
 " Harry A clk Poultry Producers of Central Calif h526 W Acacia
 " Hilda M nurse San Joaquin Local Health Dist r236 N Aurora
 " John F (M Schneider & Sons) h1641 N Commerce

SCHNEIDER

- " Louis C (Rose G) auto mech h1241 N Sierra Nevada
 " M & Sons (Martin, J, F, and G J) furn mfrs 248 N Aurora
 " Martin (Anna) (M Schneider & Sons) h236 N Aurora
 " Mary Mrs h526 W Acacia
 " Paul H (Lucille J) r633 N Hunter
 Schnell Elvin M r39 W 5th
 " Hazel M r39 W 5th
 " Wm J (Mabel A) fireman SFD h39 W 5th
 Schnollie Richd lab h524 E Miner
 Schnoor Henry L (Louise M) facilitym PT&TCO r722 N Hunter
 Schofield Elvis emp Caterpillar Tractor Co r420 E Anderson
 " Jack M (Elsie M) slsmn PG&ECO r1422 W Harding way
 " Thos S (Josephine) slsmn PG&ECO h 1422 W Harding way
 " Walter E (Rachella) h310 E Oak
 Schon Clara (wid J P) h1140 S Lincoln
 " Nich F (Schon & Acheson) r rt 1 bx 303
 " Peter (Superior Rooms) h127½ E Channel
 " Peter J emp Caterpillar Tractor Co r1923 S American
 " & Acheson (N P Schon A E Acheson) barbers 205 N El Dorado
 Schoolcraft Emory E (Jessie) mgr Black's Package Co h829 N Argonaut
 Schooley Fred T (May) electn E H Grogan Co h219 E Miner
 " May Mrs bkpr E H Grogan Co r219 E Miner
 Schoonover Thos J (Lena) sign pntr h 468 W Walnut
 Schoupp Fred tinner Miller Hays Co
 Schrader Carl L (Martha) eng Union Ice Co h332 N Union
 " Ledro F (Anna M) h1238 N Wilson way
 Schreiber Vernon A (Fern E) slsmn Chanslor & Lyon Stores Inc h1851 Elizabeth av
 Schrine Jos lab h711 S Lincoln
 Schroder Chas C (Henrie) (Mercer & Schroder) h3102 N Sutter
 " Henrie Mrs bkpr Mercer & Schroder r3102 N Sutter
 " Howard C window trmr Stockton Paint Co r324 Regent ct
 " Theo O (Mary) dept mgr Stockton Paint Co h324 Regent ct
 Schroebel Danl H (Mayme L) asst mgr San Joaquin Lbr Co h1320 E Poplar
 " Orval H r1320 E Poplar
 " Richason R (Hazel) clk Samuel's Smoke Houses h833 W Willow
 " Robt Indywkr Natl Towel & Lndy Co r833 W Willow
 Schroeder Chas A (Rose) mgr Arlington Cafeteria r32 S Sutter
 " Geo H (Kath) carp h715 E Fremont
 " Gottlieb N (Mary) meat ctr MacMarr Stores h435 N Stanislaus

MEMO ALL UNPAID BILLS MUST BE PAID WITHIN 10 DAYS
 PAY NO MONEY IN ADVANCE. All well-known publishers instruct their men to collect nothing prior to publication.

R. L. POLK & COMPANY, Publishers

SCHROEDER

- " John F (Emma) carp h2411 N El Dorado
- " Ophir O Mrs mgr Fremont Park Apts h442 N Sutter
- " Ruth Mrs restrwkr Arlington Cafeteria r334 N American
- " Ruth M nurse 2411 N El Dorado
- Schuette Orlo F formn Underwood Typewriter Co r533 E Pine
- Schuldt Albt mach r124 E Market
- " John H (Adeline) electn Home Wiring Co h1240 W Poplar
- Schuler Doretta H (wid Geo F) r1035 W Elm
- " Geo F (Eliz) (Geo F Schuler & Son) h802 W Vine

SCHULER GEO F & SON (G F Schuler), Plumbing, Heating and Sheet Metal Work 1130 E Weber Av, Tel 2585

- " J Walter (Ethel L) pres Schuler-O'Connell Grain Co h1020 N Baker
- " M Louise h1245 E Lafayette

SCHULER-O'CONNELL GRAIN CO, J W Schuler Pres, Phil O'Connell V-Pres, E D Wilkinson Sec-Treas, Grain, Hay, Beans, Etc, 4 W Weber Av, Tel 4646

- " Ruhl Co A F Ruhl pres B J Ruhl sec-treas hdw 526 E Main
- " Wm C (Hattie R) h1415 N San Joaquin
- Schultz Calvin L (mech) h1433 W Poplar
- " Chas porter Hotel Stockton
- " Chas A slsmn A O Co r1430 S Sutter
- " Wm E rancher h606 E 6th
- Schultz Wm C H (Linda A) reprmn PT & TCo r439 S San Joaquin
- Schulz Arnold M (Ada) vulc Carter Tire Co r2118 S Sutter
- " Elinor Mrs r2044 S American
- " Paul C (Elinor) radio eng Peffer Music Co h331 E 3d
- " V H Co (V H Schulz) auto electns 511 E Miner av
- " Vigo H (Verdie) (V H Schulz Co) h644 Lexington av

Schumacher Chas H mach Stockton Iron Wks r2057 E Main

- " E Mary artist r1227 Buena Vista av
- " Harry L (Claire L) carp h1341 Buena Vista av
- " Wm A (Alicia) with Merchants Mfrs & Employers Assn h1227 Buena Vista
- Schumm Albt office 19 S San Joaquin r207 N San Joaquin
- " Geo r124 E Market
- " Geo mach Sterling Pump Corp r343 S San Joaquin

Schuring Thos J (Kath) carp Stephens Bros h609 E Sonora**Schurr Earl G Indywkr Golden West Lndy r22 N Pilgrim**

- Schurtz Oscar r614 S Lincoln
- Schussler Felix lab r319 N Ophir
- Schuster Aaron mgr Eastern Outfitting Co r1102 W Elm

" Morris A (Isabelle) h210 E Noble Schutte Carl W (Edith M) jan h2600 Mt Diablo av**Schwab Fred Commission Co (J B Schwab J W Glenn) 6 E Weber av**

SCHWAB

- " Jos B (Mary L) (Fred Schwab Commission Co) h805 N Pershing av
- Schwall Gregory J (Irene D) electn h436 S Tuxedo av
- Schwartz David H (Beatrice L) shoe findings 239 S California h1157 W Willow
- " Edgar M (Lucile) mgr Weyl-Zuckerman Co) r rt 2 bx 239
- " Frank (Hilda) (Schwartz Luggage Shop) h619 N Center
- " Isaac M (Jennie) pdlr h528 W Oak
- " Jacob C (Louise) pntr E J Blanchard h30 N California
- " Jos (Matilda) (Star Grocery) h945 S Center
- " Leon C asst cashr Bank of Italy r304 E Vine
- " Louis M (Rose) h630 N Hunter
- " Luggage Shop (Frank Schwartz) 517 E Main
- " Norman r630 N Hunter
- Schwarz Fred (Barbara) h1622 S San Joaquin
- " Fred E (Louise) cigars 131 N Sutter r 219 do

Schwedenhelm Henry sheep shearer h2030 S Commerce**" M emp Caterpillar Tractor Co r French Camp****Schwewler Wm (Christina) Miller Sperry-Drake Grain & Milling Co h1049 N Sierra Nevada****Schweitzer Carl lab r204 E 9th****" Carl lens grinder American Optical Co****" Chas h2232 E Church****" Clarence (Louise G) driver h1445 Buena Vista av****" Hazel A h320 E 9th****" Herbt B electn C J Franke r735 W Acacia****" Matthias h1517 E Miner av****" Wm H (Amanda) lab h204 E 9th****Schwicker Bernard emp Caterpillar Tractor Co r123 E Sonoma****" Frank J emp Caterpillar Tractor Co r123 E Sonoma****Schwickerth Wm R (Nora) (East Side Garage) h2190 E Main****Schwilk Norman F (Mary E) mgr American Optical Co r1237 N San Joaquin****Schwing Frank J (Ethel) broommkr h850 Sullivan av****" Henry W (Doris) coremkr Engineering & Foundry Co h1120 N Yosemite****" Julie L (Sophie M) h36 N Golden Gate****Schwoerer Verblna h1645 Berkeley av****Schwuchow Edw H (Augusta K) gro 704 E Church h706 do****Sciaroni Angelo (Sophie) (Sciaroni & Co) h27 E Anderson****" Camie E Mrs dept mgr Stockton Dry Gds Co r538 N Sierra Nevada****" Elsie A cash Calif State Life Ins Co r30 W Wyandotte****" Frank r30 W Wyandotte****" Isaac (Mary) rancher h30 W Wyandotte****" Louis A (Camie) dept mgr Pacific Nash Motor Co h538 N Sierra Nevada**

ADVERTISE
THE CITY
BEYOND
ITS GATE

Copies
this
Directory
available
Directories
Libraries
cities and
over
the County

The City
Directory
Is a
Catalog
Your City

298

(1930) R. L. POLK & CO'S

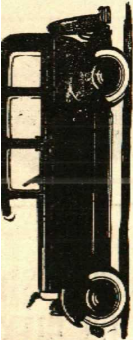

329 E. MARKET ST.
Phone 38
See Page 19

DRIVURSELF
When you need a car for local or long distance travel, use
HERTZ DRIVURSELF SYSTEM
RENT A HANDSOME SEDAN OR COUPE AT SMALL COST A MILE AND DRIVURSELF

SCIARONI

- " Robt K (Rena) (Sciaroni & Co) h1235 S Madison
- " & Co (Angelo and R K Sciaroni) gro 114 S Center
- Sciullo Danl (Mary) shoe repr 1317 E Hazelton av h1315 do
- " Grace r1315 E Hazelton av
- " Jas r1315 E Hazelton av
- " Margt r1315 E Hazelton av
- Scobey Eunice E r437 E Harding way
- " Robt A (Estelle) sten h437 E Harding way
- Scofield Annette S r1422 W Harding way
- " Elmer r536 E Lafayette
- " Geo H (Helen) slsmn Chanslor & Lyon Stores Inc r Modesto
- " Louise tel opr Hotel Stockton r Ivy and Fairmount
- Scoggins Verne (Norma E) farm editor Stockton Daily Record h Bloomfield av nr Burleigh
- Scolari Chas welder Buckeye Welding Co h119 E Lindsay
- " Clements jan M Levy & Bro r212 W Lafayette
- " Jos pntr h119 E Lindsay
- Sconce Wm L bkpr r1120 College av
- Scotland Geo A mgr Penn Mutual Life Ins Co r Sacramento
- Scott A W Co M D Grubb mgr grain 12 W Weber av
- " Alberta Mrs beauty shop 14 E Ellis
- " Alton E (Muriel L) tchr h31 E Willow
- " Arnold E baker r1123 N Harrison
- " Beatrice r621 N Sutter
- " Bert (Alice M) carp Foster & Kleiser h1142 E Miner av
- " Caryl E (Sylvia) chauf E F Mitchler Co h1120 S American
- " Chas (Mabel) brkmm h721 Hyde ct
- " Chas P (Alberta M) carrier P O h14 E Ellis
- " Chas R (Helen) ydmn h430 E Worth
- " Chester A (Amelia) trainmn h1441 N Commerce
- " Clark E (Laura) h618 N Hunter
- " E Lee clk r1727 N Center
- " Edw firemn r207 S California
- " Edw R (Lena) h24 E Wyandotte
- " Eliz hsekpr 17 W Magnolia
- " Everett W (Ethel) clk G D Bice h1123 N Harrison
- " Jas (Mabel B) supvr h749 E Washington
- " Jas A (Mabel) gro 2324 Pacific av h148 W Castle
- " Jas N (Roxie) carp h1501 S American
- " John driver h311 E American
- " John H millwkr Gulf Red Cedar Co r1123 N Harrison
- " Keturah (wid C P) h621 N Sutter
- " Lena S Mrs dept mgr Stockton Dry Gds Co r24 E Wyandotte
- " Louis J (Mabel) welder h1602 E Roosevelt
- " M Bernice tchr r1727 N Center
- " Marion L (Jennie) mgr Big Three Emp Agcy h1727 N Center

SCOTT

- " Marjorie F bkpr Stockton Daily Record r1444 E Oak
- " Merle H Mrs tchr Jefferson Sch r Lodi
- " Muriel L Mrs sten New York Life Ins Co r31 E Willow
- " Nellie L (wid Sheldon) r328 E Pine
- " Peter r704 S Pilgrim
- " Ralph F (Winifred) slsmn Aaron's h 545 N California
- " Robt O clk r148 W Castle
- " Robt W (Rose L) prsmn Stockton Daily Record h1444 E Oak
- " Saml R (Margt) pntr h708 E Church
- " Velda r618 N Hunter
- " Wesley electn r621 N Sutter
- " Wm J (Margt) bldg contr West's la nr University av h1661 W Poplar
- " Wm N (Mary) slsmn C M Menzies Inc h1111 W Willow
- " Winifred Mrs slsmn The Styletex r545 N California
- Scottish Rite Albt Pike Chapter No 9 340 E Market
- Scoville Albt M Rev r436 Mariposa av
- " Harla A opr PT&TCo r426 E Cleveland
- " Wilsie E storekpr Harter's h426 E Cleveland
- Scranton Geo W mot pict opr National Theatre r rt 2 bx 170
- Scribner Jesse G (Florence) pntr h1635 N California
- Scully Thos J (Rosana) h104 W Oak
- Seach Anne L Mrs opr PT&TCo r1911 McKinley av
- " Chas (Ethel) bkpr r1820 S California
- " Thos E (Anne L) installer Sterling Pump Corp h1911 S McKinley av
- Seaman Aileen r669 Bedford rd
- " Grace E Mrs h669 Bedford rd
- " Jas R r669 Bedford rd
- " Josephine E (wid G W) h2325 E Lafayette
- " Owen McN r669 Bedford rd
- " Ray W typewriter mech Hansen Type-writer Co r2325 E Lafayette
- Seamans Robt E (Esther) chauf Harris Harvester Co h807 N Wilson way
- Seanes Peter (Rose) lab h916 S Hunter
- Seanian Jack lab r316 E Market
- Searing Milton J (Lena) firemn SFD h29 W Maple
- Searle Glenn with Fibreboard Products r1824 W Flora
- Searles H Clay electrotherapist 219 S Sutter
- " Phoebe A (wid Lorenzo M) r822 N El Dorado av
- Sears Arth dechkd r2 E Weber av
- " Iris V r1277 N Ophir
- " Roebuck & Co C J Sedick mgr genl mdse 940 E Park
- " Wm J (Clara) clk PO h1277 N Ophir
- Seattle Hotel (Virginia Marzi) 29 E Channel
- Seabree Mae (wid Dudley) h415 E Clay
- Second Baptist Church (African) Rev F E Law pastor 1241 E Market

Security Building & Loan Assn Bldg 38 S Sutter

SECURITY INSURANCE CO OF NEW HAVEN, Thompson-Hoff Ins Agency
Agts, Sutter Bldg, 232 N Sutter, Tel 6156

" Title Insurance & Guarantee Co H J McIsaac mgr P E Baird title officer 30-34 N San Joaquin

Seder Harry lab r18 S Center

Sedick Clemens J (Leila B) mgr Sears Roebuck Co h1620 W Flora

Sedor Alex h409 E Channel

See Sic Ind y 20 S El Dorado

" Sun barber 109 E Washington

Seeds Tessie M h839 N Center

Seegers Harlan lab r rt 6 bx 383

" John lab r rt 6 bx 383

" Paul J r rt 6 bx 383

Seely John S (Alice E) mgr Brooks Clothing Co h1436 N Pershing av

" Paul H opr Valley Gasoline Sta r1436 N Pershing av

Seem Yet M clk Wah Hing & Co r134 E Market

Seeman Hazel M maid r620 N Baker

Seery Peter displaymn M Levy & Bro r407 E McCloud av

" Thos J (Margt) lab City Park Dept h 407 E McCloud av

Sefert Clara E Mrs sten SPCo r521 W Magnolia

" Harry C (Clara) slsmn h521 W Magnolia

Segale Americus J (Merle) mach h1pr h1704 E Anderson

" Columbo (Ethel) lab Stockton Iron Wks h152 W Walnut

" Constance D Mrs clk Stockton Dry Gds Co r657 W Walnut

" Ernest F teller Bank of America h152 W Walnut

" Jas P (Constance) (Segale & Evans) h657 W Walnut

" Lawrence H (Mary) teller Bank of America h27 E Cleveland

" & Evans (J P Segale W H Evans) auto reprs 516 E Miner av

Segarini Bros (J S and V L) gro 2549 N San Joaquin

" Della r244 E Ellis

" John S (Segarini Bros) h244 E Ellis

" Silvio (Mary) scavenger h1231 S Commerce

" Susie (wid Tony) h244 E Ellis

" Victor L (Violet) (Segarini Bros) r rt 3 Alpine rd

Seibel Nettie r1120 W Harding way

Seidel Amy E r902 N Hunter

" Emma (wid Gus) h326 S Roosevelt

Seidle Guy T (Madge) lab h426 E Jefferson

" Madge Mrs teller Bank of Italy r426 E Jefferson

Seifert Chris carp Wagner Leather Co r1128 E Oak

" Lawrence h1228 E Oak

" Lawrence H (Beatrice) with Fibreboard Products h1650 E Miner av

Seiffert John C (Whiteman & Seiffert) r1765 Mt Diablo av

Seiler Ernest L pres Seiler Iron Wks h1220 N Yosemite

SEILER IRON WORKS INC, E L Seiler Pres, Cora A Geiger V-Pres, D L McHugh Sec-Treas, Structural Iron Work Etc, 945 S Pilgrim, Tel 1089

Seitz Francis W (Dora M) h1230 N Yosemite

" Reuben W r1230 N Yosemite

Seivers Geo teller Bank of Italy r902 N Hunter

Selaya Albt M (Raimundo) cementwkr h1218 S Pilgrim

Selby Danl D presser DeLux Cng & Dye Wks r537 N San Joaquin

Selden J Lloyd with E F Mitchler Co r1044 E Flora

Seliner Emil J (Irene) watchmn h ns Cherokee la 1 e of Central av

" Irene Indywkr Natl Towel & Lndy Co r E J Seliner

" Louisa Mrs r E J Seliner

Selkirk Alvin lab r1856 McKinley av

" Ellen (wid Alex B) h231 E Fremont

" Geo (Ida) agt Van Fleet & Durkee h2225 N El Dorado

" Jos speedboat opr Cal Transp Co r231 E Fremont

" Roswell W meat ctr MacMarr Stores r rt 3 bx 133

" Wm R (Grace) meat ctr h1856 McKinley av

Sellars Elmer M (Pearl) auto mech E A Test Inc h1852 W Harding way

" Hazel L tchr Fremont Sch r807 N El Dorado

" Luella Mrs mgr Waldemar Apts r920 E Market

" Marion F (Luella) eng h920 E Market

" Sam (Lillian) shopmn John Breuner Co

" Elise stdt r309 North D

" Geo P (Tora) lab h309 North D

" Henry emp Fibreboard Products r309 North D

" Leonard B mach h536 E Lafayette

" Pauline r309 North D

Sellick Florence clk Curnow's Checkerboard Bakery r621 N Sutter

" Wm G (Regna) baker Curnow Bros h1128 E Roosevelt

Sellman Anna Mrs pres Stockton City Laundry Inc h150 W Pine

Selma Apartments Mrs Mary A Matteson mgr 212 N California

" Chas I lab h es Sargent la 3 n of Robbindale av

Selme Eug U r429 E Anderson

" Virginia r429 E Anderson

Selna Adeline tchr Stockton High Sch r2335 Linden rd

" Fred J (Ruth T) (Growers Supply Co) h944 N Sierra Nevada

" Josephine h729 N Sierra Nevada

" Lena r729 N Sierra Nevada

" Leopold (Aurora) rancher h2335 Linden rd

" Margt r2335 Linden rd

Whose Telephone Number Is It?
The Answer is in the Numerical Telephone Guide
of This Directory

300

(1930) R. L. POLK & CO'S

Seiz Aug clo clnr 920 E Main r138 Sullivan av
 Semar Harry (Geneva B) (Harry Semar & Co) h928 N Ophir
 " Harry & Co (Harry and L L Semar) used cars 136-138 E Miner av
 " Lee L (Helen) (Harry Semar & Co) h730 N Harrison
 " Oscar W (Gail) dept mgr Hansel & Artman r1853 Mt Diablo
 Senf Electric Pie Shop (G A Senf) 2006 Pacific av
 " Geo A (Georgana) (Senf Electric Pie Shop) h142 W Cleveland
 Senior Bernice r1548 Lucerne av
 Senn Carl driver C F Tietjen r417 N Harrison
 " Jos (Josephine) (Tell House Restaurant) h417 N Harrison
 " Katie (wid Jos) r417 N Harrison
 Senner Richd jr driver American Biscuit Co
 Sensney Dorothy N PBX opr PT&TCO r1602 S American
 " Emerson E (Winifred) gro 1602 S American
 Seperas Nick cook r322 E Market
 Seppi Frank (Jessie) carp r1115 S Center
 Sequoia Apartments Mrs Nan Harlin mgr 131 N California
 Seroy J Verne (Esther) cond r422 E Chestnut
 " John J (Leonie) mtrmn Central Cal Traction Co h422 E Chestnut
 " Lu Oren mtrmn Tidewater Southern Ry Co r422 E Chestnut
 Serpa Anna Mrs corsetiere The Sterling r158 E Adams
 " Manuel R jr (Anna) slsmn h158 E Adams
 Serrano Fernando (Elsie) h16 S Edison
 " John lab r225 S San Jose
 Serventi Antonio C (Mary K) lab h1504 S American
 " Caesar (Louisa) lab h1538 S California
 " Eleanor sten Felix Poletti r rt 1 bx 335a
 " Jos (Anna) slsmn Katten & Marengo h529 E Pine
 " Wm lab Stockton Fire Brick Co r1538 S California
 Service Cleaners (J M Smetzer W H Atchison) 2326 N El Dorado
 " Garage (H A Smith) 315 N Sutter
SERVICE PHARMACY (E R Holland, F J Nicholas, A McKesson Service Store, 905 E Main, Tel 6118
 Serviglia Irene kpr Collins Electrical Co r rt 4 bx 80
 Sesconier Adelarde floorldy F W Woolworth Co r1030 N Wilson way
 Sesnon Geo clk Hotel Lincoln
 Setchell Edw S (Annette) porter h1327 E Flora
 Setzer Emil O (Ruby M) saw filer h1700 Stanford av
 " Lena (wid F E) r1700 Stanford av
 Seung H Kim (Duck Inn Lunch & Bakery) h939 S El Dorado

Seventh Day Adventist Church Rev J G White pastor 1400 N Monroe
 " Day Adventist School Mrs Frances Bates prin 2025 S Hunter
 Severance Mabel L (wid Clarence) h1122 E Miner av
 Severn Edw D (Nettie) pntr h235 W Jackson
 " Jos L (Anna L) pntr h1124 N Wilson way
 Sevey Carl pntr r1607 S Aurora
 " Fred A (Ethel) mtrmn h135 E Wyandotte
 " Lloyd C (Linda) pntr h1607 S Aurora
 Sevilla Cannie r131 S Grant
 " Rose (wid Elia) (European Art & Linen Shop) h945 N El Dorado
 Sevits Glenn T (Sibyl) h319 Mariposa av
 Sevy Ethel T Mrs bkpr Bright Spot Electric Co r135 E Wyandotte
 Sexton Augusta (wid W J) h1234 N Commerce
 " Martin C (Barbara) h1125 S Sutter
 Seyfried Leo A (Gladys) formn Cal Packing Corp r433 S Pilgrim
 Seymour A J brkmn Central Cal Traction Co r Hotel Noble
 " Arth T (Mabel A) osteo 42 N Sutter R 311 h1445 N Baker
 " John slsmn h1853 Mt Diablo av
 " William sten Berry & Watson r613 N Sutter
 Shackelford Edgar V carp h2444 E Hazelton av
 " Guy A (E Anna) auto repr C L Lovell h1627 Stanford av
 Shackford Emma S (wid Saml) h1440 E Lindsay
 " Frank restr 345 N Wilson way r1440 E Lindsay
 Shade Wm E (Emma B) mach h1120 N Wilson way
 Shadley Frank E (Ethel) yd formn Shell Oil Co h1120 College av
 Shafer Carlos J (Fern) carp h1819 S Sutter
 " Earl B (Euna E) weigher h530 W Willow
 " Fannie Mrs h716 E Market
 " Henry W (Elsie R) slsmn h528 W Walnut
 Shaffer Blaine L (Myrtle K) barber C D Johnson h209 W 7th
 " Donna M r96 Euclid av
 " Georgia E sten Neumiller & Ditz r1130 W Vine
 " Lydia O (wid E T) h96 Euclid av
 " May E W Mrs tchr Luther Burbank Sch r1546 Sequoia av
 " Mildred W r2312 E Church
 Shaljian Miriam h2 E Flora
 " Van L (Atla B) h1426 N Edison
 Shand Clyde E (Eleanor) (West Coast Bldg Wrecking Co) h1624 School
 Shanda Rudolph J (Bertha) mech h725 Graton av
 Shankel Ingle with Fibreboard Products r261 F rt 1

ost Big
 News
 occurs
 While
 e Are
 sleep
 —
 ake up
 each
 orning
 and
 xperi-
 ence
 the
 scina-
 tion
 of
 owing
 what
 opened
 while
 you
 were
 in
 ream-
 land
 —
 THE
 CKTON
 DE-
 NDENT
 Morning
 Paper)
 eivered
 ore you
 et up

Shanks J Carlton (Doris M) dist exch eng PT&TCo h1240 N Stockton
 Shapiro Marie (wid Morris) r32 W Adams
 Sharbo Jack (Teresa) h415 E Geary
 Sharkey Chas J (Cath) clk h1025 N Sierra Nevada
 Sharp Chas R (Eva) slsmn h332 Monterey
 " D Glenn (Muriel R) mgr Valley Gasoline Stations r1234 College av
 " Edith slswn F & W Grand-Silver Stores r219 Monterey av
 " Georgia (wid W J) h527 N Argonaut
 " Hazel M stdt r1218 Vernal way
 " Juanita sten Bank of Italy r1027 W Elm
 " Luther (Grace C) tchr College of the Pacific h155 Euclid av
 " Mabel E (wid S L) r1027 W Elm
 " Merle (Nellie) cook h2235 Alma av
 " Norman E slsmn r527 N Argonaut
 " Russell C slsmn Prudential Ins Co r332 E Monterey
 Sharpnack Beulah M r1219 N Ophir
 " John (Mary) auto mech C M Menzies Inc h2189 E Church
 " Mary Indywkr Valley Lndy r2189 E Church
 " Thos B (Olive A) taxicabs 130 E Main h1219 N Ophir
 Shaughnessy Michl P (Edna M) lawyer 11 S San Joaquin R 306 h401 Mendocino av
 Shaver Bessie Mrs h rear 402 Moss av
 " Frank G (Effie) teleg opr h307 E Poplar
 " Frank G jr r307 E Poplar
 " R Barr driver r2254 Kensington way
 Shaw Albert D (Kath) lather h1730 School
 " Allen C (Ethel) genl mgr Taylor Motors Co h9 E Adams
 " Arth B (Elsie) surv City Engineer h 1712 W Park av
 " Arth S (Irene) dentist 105 E Main h1327 Carlton av
 " Belle Mrs h1124 E Main
 " Bernard r721 Graton av
 " Effie (wid Wm) r2165 E Main
 " Eliz A (wid Robt A) r48 E Adams
 " Ella M clk Valley Floral Co r730 E Miner av
 " Ellen C r9 E Adams
 " Emmons S (Alice) h416 Mendocino av
 " Everett R (Cleo) slsmn J C Penney Co h627 N Commerce
SHAW H C CO THE, C A Coggin Mgr, Implements and Hardware, 46 N California cor E Weber av, Tel 1007 (See page 22)
 " John R (Lillie M) h315 W Vine
 " Leslie R (Grace) plstr h2129 Linden rd
 " Lester emp Fibreboard Products r221 2d
 " Lylse lather r721 Graton av
 " Mae H tchr College of the Pacific r149 Stadium dr
 " Robt H pntr r432 Mendocino av
 " Roy (Vera) plstr h ws Central av 2 s of Robbindale av

SHAW
 " Thos J (Martha M) h225 North A
 " Wm S (Cora) lather h721 Graton av
 Shawghin John A lab h1833 E Clay
 Shea Laura H sten J M Kile r130 Sperry
 Shearer Henry driver Ind Dairy Delivery h544 E Washington
 Shedrick Cora L clk PT&TCo r536 N Pilgrim
 Sheehan Archie mach r1227 E Channel
 " Danl V (Cath) baker Gravem-Inglls Baking Co h1306 E Flora
 " Danl V (Ailene) slsmn Hansel & Artman h726 W Oak
 " Emma J nurse 1227 E Channel
 " Herbt F lab h2275 E Washington
 " John (Margt) lab h622 E Sonora
 " Jos A h es Grant l n of Lewis
 " Leslie with Caterpillar Tractor Co r1602 E Maine
 " Olive clk PG&ECo h1440 N Hunter
 " Wm esmblr Dodge Bros r2275 E Washington
 Sheere Fred H (Marion C) benchmn American Optical Co r2344 W Acacia
 Sheets Wm G (Grace E) (Nu Way Cleaners) h724 E Charter way
 " Wm H (Overland Transfer Co) r32 S Sutter
 Shein Mary slsldy M Levy & Bro r720 E Lindsay
 " Morris chauf Yellow Cab & Baggage Co r720 E Lindsay
 Shelbourne John M (Dora) carp h1330 E Lafayette
 Shelby House (S E Larson) 110 S Hunter
 Sheldon Chas C (Esther B) h106 Ramona
 " Frances r45 Knoles way
 " Francis B (Inez) (Holliger & Sheldon) h45 Knoles wav
 " Martha E r45 Knoles way
SHELL OIL COMPANY, H M Goodwin Dist Mgr, 2101 E Weber av, Tels 2735 and 2734
 " Robt (Ruth I) welder h145 N Sierra Nevada
 " V D lab r224 S Sutter
 " Val lab h522 E Sonora
 Shelley Earl W (Kath) auto mech h723 N Sierra Nevada
 Shellum Andw E (Esther) display mgr I X L Clothing Co h1139 N Edison
 Shelly Albt jr with Caterpillar Tractor Co r Cunningham Hotel
 Sheltman Frances tchr Stockton High Sch r245 E Poplar
 Shelton Frank (Josephine) prsmn Stockton Independent h2109 Mt Diablo av
 Shemanski Leo mgr Eastern Outfitting Co r1102 W Elm
 Shepard Chas (May) lab h2318 Alma
 " Daisy G cannerywkr r42 W 8th
 " Elmer M (Lela) weigher Milk Prod Assn h18 Kenyon av
 " Herbt V (Kath) pntr h534 W Oak
 " Horace G (Eva) chauf h ns Belle av 2 e of Vail av
 " Ida T Mrs r2722 Myrtle
 " Kath Mrs gro 500 S Grant r534 W Oak



"More Goods are Bought and Sold Through the Classified Business Lists of the Directory Than Any Other Medium On Earth"



SHEPARD

- " Lawrence L shingler r438 S Central av
 " Norman H r534 W Oak
 " Rose Mrs Indywkr Stockton City Lndy
 r1320 E Washington
 " Wm (Jennie) shingler h438 S Central
 " Wm R (Rose) (Shepard & Son) h1320
 E Washington
 " Wm T (Shepard & Son) h1303 E Wash-
 ington
 " & Son (W T and W R) auto pntrs
 1528 E Market
 Shephard Carlton W (Hattie) dentist 343
 E Main R 810 h1319 N Harrison
 " Lee A (Roberta M) clk h1215 W Acacia
 Shepherd David H (Myrtle) cash Island
 Transportation Co h1230 W Vine
 " Emily L Mrs slswn Stockton Dry Gds
 Co r243 E Weber av
 " Florence E (wid C H) (New San Joa-
 quin Hotel) h243 E Weber av
 " Geo Y (Ella A) formn Union Planing
 Mill h1159 W Vernal way
 " Helen M r1159 Vernal way
 " Jesse F (Martha) bldg contr 22 N San
 Joaquin R 406 h169 W Pine
 " John C r169 W Pine
 " Paul B (Edna A) clk SPCo h1325d E
 Channel
 " Robt (Ellen) whsemn Sears Roebuck
 Co r rt 4 bx 135G
 Sheppard Arth C (Edith V) cond h937 W
 Flora
 " Thos W (Jennie) miner h614 E Sonora
 Sherbo Freeze Inc H A Stober br mgr
 confs 237 S Wilson way
 Sherburn Henry J h437 W 9th
 Sherfey Flossie Mrs slswn J C Penney Co
 r223 S Sutter
 " Floyd clk r223 S Sutter
 " John E (Flossie) h223 S Sutter
 Sheridan Geo clk r1563 S San Joaquin
 " Lloyd (Alice) gro 1563 S San Joaquin
 Sherman Alice M collr Stockton Daily
 Record h748 N Hunter

SHERMAN CLAY & CO, E Phil Fuhrman
 Mgr, Musical Merchandise, 515 E
 Main, Tel 334

- " Edith M r748 N Hunter
 " Helen Mrs h501 S Stanislaus
 " Ida D service observer PT&TCo r1045
 Vernal way
 " Louis clk Samuels Smoke Houses r120
 S El Dorado
 " Ula r431 E Main
 Sherrick Geo C (Alice) slsmn r2030 Pacific
 Sherriff Fred (Irma) carp r2045b S Cali-
 fornia
 Sherrill Ralph R (Vena L) carp r134 N
 Sierra Nevada
 Sherry Frank (Hattie B) barber 38½ S
 Center h130 N Aurora
 Sherwood Annie L r2029 N California
 " Cath W (wid Clyde W) r1024 W Flora
 " Chas W linemn PT&TCo h ws Sunset
 av 1 s of Florida av
 " Ella (wid Geo) r429 Mendocino av
 " Enoch F (Charlotte) formn Shell Oil
 Co h415 E Oak

SHERWOOD

- " Frank R (Rosa B) waiter Hart's h
 2227½ S Monroe
 " Golden F (Rita) slsmn Overland
 Transfer Co h123 W Maple
 " Howard S (Luella) with Fibreboard
 Products h2246 Kensington way
 " Mary (wid Thos) h2029 N California
 " Ralph (Alice) driver h17 N Burkett av
 " Wm J (Vera) ptrnmkr Caterpillar
 Tractor Co h730 E Church
 Sheung Lee h147 S Commerce
 Shewman Jack cook r316 E Market
 Shibata Natsu Mrs notions 316 S El Do-
 rado r314 do
 " San (Natsu) carp h314 S El Dorado
 Shibley Park South B bet E Hazelton av
 and Marsh
 Shibusani Naosuke (Taka) agt New York
 Life Ins Co h137 W Clay
 Shidy Milton W slsmn Gealey & Gealey
 r144 E Poplar
 Shield Wm H dental mech h705 E Lindsay
 Shields Al (Billie) pntr r342 N Stanislaus
 " Chas E (Jean L) carp Island Transpor-
 tation Co h1221 W Poplar
 " F D (Marjorie) chauf Milk Prod Assn
 r445 S Pilgrim
 " Harry H (Nellie A) staty eng h2039 E
 Hazelton av
 " Janet Mrs h816 N Sutter
 Shier Wm (Mary) h230 E Park
 Shima Donald ranchwkr r228 W Anderson
 " Hatsutaro (Yaye) rancher h228 W An-
 derson
 " Louis r228 W Anderson
 " Togo office 11 S San Joaquin R 703
 r1040 W Oak
 Shimada G (Goro) (Higoya Hotel) h320 S
 El Dorado
 Shimakawa K ranchwkr h339 W Jefferson
 Shimasaki Geo M (California Vulc Wks)
 r319 S Center
 " S restr 5 S El Dorado h336 W Jefferson
 Shimazaki T restr 237 S El Dorado
 Shin K h112 E Sonora
 Shindo C (wid Thos) mgr T Shindo Co
 h33 W Washington
 " T Co Mrs C Shindo mgr genl mdse
 147 S Center
 Shine Elton A (Helen F) mgr Stockton
 Auto Ignition Co h521 N San Joaquin
 " Harry chauf r720 E Lindsay
 " Jacob (Rose) h720 E Lindsay
 " Mary slswn r720 E Lindsay
 " Morris chauf r720 E Lindsay
 Shinkosky Jacob (Rosa Lee) mgr Gallen-
 kamp's h1720 S San Joaquin
 " Rosa Lee slswn Stockton Dry Gds Co
 r1720 S San Joaquin
 Shinn Lloyd A driver r1332 E Weber av
 Shino Tomekichi (Uta) vulc 345 S El
 Dorado h119 E Sonora
 Shinoda Y h36 S Commerce
 Shinosaki Shinzo (Central Poultry Mar-
 ket) h1132 S Lincoln
 Shipley Deryl O (Rana) slsmn h es New-
 port av 1 s of Waterloo rd
 " Park Marsh Locust to South B

Shipman Floyd r1215 S Harrison
 " Wm R (Nellie) car repr h1215 S Harrison
 Shire Harry E (Margt) formn Acme Auto Wrecking Co h1738 S San Joaquin
 Shirek Rolph L (Grace A) slsmn E A Test Inc h250 E Hampton
 Shirley Walter J (Nellie) slsmn Austin Bros r rt 4 bx 393
 Shishido C lab r240 S Commerce
 " M (Misue) carp h240 S Commerce
 " T (Tomo) rancher h45 W Lafayette
 Shiveley Floyd E (Jeanette) (Valley Glass Co) h702½ S San Joaquin
 Shmid Louis L rancher h2118 S Sutter
 Shoats Fern waiter Boston Lunch
 Shockey T Roland (Ruby) driver T J Jacobs h331 S Wilson way
 Shockley Geo R (Maude E) slsmn L H Bennett Inc h930 N Sutter
 " Mark F (Georgia L) blksmith Caterpillar Tractor Co h430 E Oak
 Shoemaker Frances M Mrs dept mgr Stockton Dry Gds Co r1019 W Elm
 " Jacob C (Lillie) pntr h228 E Jackson
 " Jonathan P (Frances M) police SPD r1019 W Elm
 Sholda N h209 W Lafayette
 Shook Albt M (Pearl) clk h624 S Lincoln
 " Benj P (Alberta A) farmer h Golden Gate av nr E Miner av
 " Ray J (Lavelle) tile setter Stockton Tile Co h2137 S California
 Shoop Gladys A clk r W L Shoop
 " Wm L (Ethel) electn h s s Florida av 1 w of Myran av
 Shope Etta M Mrs maid 1301 Argonne dr
 Shore Evemay Mrs beauty shop 436 N Stanislaus
 " Joseph B (Evamay) mech Hild Elec & Mfg Co h436 N Stanislaus
 Short Allie (wid E E) r420 N Central av
 " Blanche tchr Roosevelt Sch r921 W Flora
 " Chas (Harriet) tailor h421 W Acacia
 " Chas M clk Moreland Sales Corp r421 W Acacia
 " Darcy A clk PG&ECO r103 Moss av
 " Kenneth J (Verl M) boatldr Stephens Bros h1421 W Elm
 " Mary Mrs h rear 1736 S Hunter
 " Reginald W lab Stephens Bros r103 Moss av
 " Virginia L tchr College of the Pacific r1205 N El Dorado
 Shortell Frank gdnr 415 W Park
 Shouse Thos R (Grace) chauf Diamond Match Co h523 N Van Buren
 Shout Barbara r H C Shout
 " Harry C (Maurine) carp h Mistletoe av cor Oak Ridge av
 Shrader Mary (wid Woodruff) r402 E Charter way
 " Rudolph W cond h402 E Charter way
 Shriver Beulah M dom 2240 Crafton way
 Shroyer Earl (Glenavee) clk Wagner Meat Co h2271 E Washington

Shryock Herbert E agt AT&SFRy h739 S San Joaquin
 Shu Shimizu h935 S Van Buren
 Shuffler Jas C (Harriet) linemn h133 S California
 Shultz Calvin L mech service garage r1433 W Poplar
 " Chas R h1157 N Sierra Nevada
 " Edw L mech r1157 N Sierra Nevada
 " Marie M office sec Holliger & Sheldon r1157 N Sierra Nevada
 " Robt C v-pres Engineering & Foundry Co r1157 N Sierra Nevada
 Shumacher Philo (Frances) police h1019 W Elm
 Shuman John P (Mary A) lab h640 E 5th
 Shupp Hiram r243 E Weber av
 Shurs Harry M (Daisy) barber Tony Neves h1340 N Hunter
 Shuster Louis (Fannie) 2d hd gds 14 S Center h1561 S Sutter
 Shutte Carl jan Hazelton Sch
 Shyers Hazel L G Mrs elev opr Belding bldg r237 W 6th
 Sibbald John (Betty E) (Bell-Sibbald Co) h836 W Rose
 Sibley Gertrude M tchr College of the Pacific r Campus
 Sicher Ray kitchenwkr Hotel Lido r113 N Wilson way
 Siddens Patk O (Vivienne) sign pntr h1126 S American
 Siebert Jack (Marguerite) office mgr Turner Hdwe & Imp Co r646 N Regent
 Siefert Francis M (Lula E) div eng h52 W Adams
 Sieffert Mary Mrs h334 N American
 Siegel Ernest (Virginia) lab h470 Adelbert av
 " Evelyn r521 N San Joaquin
 " Laura bkpr Stockton Savings & Loan Bank h521 N San Joaquin
 " W F slsmn r16 N California
 Siegler Geo tchr Mrs Mabel Hasse r531 E Main
 Siegel Fred shoe repr 235-237 S California r518 E Lafayette
 Sierra Railway Co frt depot J P Spaenhower agt 35 S Grant
 Sievers Eugenia R (wid Ferdinand) h1711 N Commerce
 " Geo clk r902 N Hunter
 " Geo R surv U S Marine Eng Dept r1711 N Commerce
 " Jack G (Amy) clk Tom Gleason Drug Store h133 W Oak
 " Wm A r1711 N Commerce
 Siez Blas lab r148 S Madison
 Sigler Avery (Henrietta R) fieldmn PT&TCO r640 E Main
 Sikh Temple Rev Kehar Singh pastor 1930 S Grant
 Silak Michl (Mary) piptr Cal Water Service Co h2322 E Church
 Silber Otto F (Lena B) barber 909 N Wilson way h1036 N Pilgrim
 " W Russell (Blanche) firemn SFD h1036 N Pilgrim



Where
to
Buy?
Consult
the
Classi-
fied
Busi-
ness
Lists
in
This
Direc-
tory



In line with the economic trend to standardize all generally used products, THE ASSOCIATION OF NORTH AMERICAN DIRECTORY PUBLISHERS has decided to make, and is now making, all city directories published by Association members conform to certain standards in regard to make-up, compilation and classified business headings which will simplify and facilitate their use.

- Silberhorn Harry clk John Breuner Co
r428 E Lindsay
- Siler Irma Mrs bkpr Milk Prod Assn r808
E Jefferson
- " Ivan C (Irma) h808 E Jefferson
- Silva Albt plmbr A D Ray r446 Wash-
ington
- " Amelia L (wid J S) h1435 E Main
- " Antone (Ruth) soft drinks 30 N Center
h535 W Market
- " Antone lab h21 W Worth
- " Arth T (May M) capt R H Vehmeyer
h1335 W Park
- " Bardo W (Ethel M) slsmn W H Young
& Bros Inc r1127 W Poplar
- " Bros (M C and Tulio) drugs 438 E
Market
- " Chelita (wid Nino) h614 N Madison
- " Della M sten Minneapolis-Moline
Power Implement Co h33 N Aurora
- " Edw S (Josephine A) (Silva-Sackett
Seed Co) h1423 N Stockton
- " Emanuel J lab r1510 E Washington
- " Erminia Mrs h248 S Wilson way
- " Ethel M Mrs dental asst r1127 W Pop-
lar
- " Frank tailor Federal Outfitting Co
r1510 E Washington
- " John B (Louise) whsemn h120 S Sierra
Nevada
- " Jos R (Jessie) lab h1426 E Lafayette
- " Jos J (Hortense) h627 E 6th
- " Lena bkpr Minneapolis-Moline Power
Implement Co
- " Lillian r627 E 6th
- " Louisa Mrs h536 N American
- " Manlio C (Margt) (Silva Bros) h614
N Madison
- " Manuel gro 448 W Anderson
- " Manuel (Palsida) lab h2281 E Sonora
- " Manuel P lab r235 S Sutter
- " Marguerite Mrs Indrs h1510 E Wash-
ington
- " Mary Mrs h e s Rhode Island av 3 s
of Waterloo rd
- " Mary Mrs housekpr r1663 E Main
- " Peter lab r2281 E Sonora
- " -Sackett Seed Co (E S Silva F H
Sackett) 15 N Wilson way
- " T Mrs Indywkr St Joseph's Home &
Hospital
- " Thos (Catherine) lab h228 S San Jose
- " Tony with Fibreboard Products h21 W
Worth
- " Tullio (Silva Bros) r614 N Madison
- Silvanetto Albt (Alice) plmbr h446 W
Washington
- " John (Minnie) whsemn h448 W Wash-
ington
- Silvani Alfd L bkpr Bank of Italy r1415
E Miner av
- " Louis (Amelia) cook h1415 E Miner av
- Silvanus Co The Edw F Harris pres-mgr
Wm Moreing sec owners of Calaveras
yacht and Country Club estates 109 E
Weber av
- Silvas Delia Mrs h826 N Union
- " Margt dom r465 E Tuxedo av
- " Trinidad cannerywkr h2254 E Church
- Silveira Edw J (Elsie) chauff Nu Way
Cleaners h319 W 6th
- " Jos N (Clara E) slsmn h921 W Park
- Silver Alf F (Edna V) (Improved Laun-
dry) h38 W 3d
- " Alpha stdt nurse r38 W 3d
- " Annabell Mrs beauty opr M Levy &
Bro r1852 Allston way
- " Benj (Annabell) h1852 Allston way
- " Harry L asst dept mgr Sears Roebuck
Co r729 E Main
- " Joseph A (Florence P) cementwkr h255
Monterey av
- " Maizie r38 W 3d
- " Sol H (Dora) (Silver's Loan & Jewelry
Co) h1146 W Flora
- Silver's Loan & Jewelry Co (S H Silver)
41 and 129 E Main
- Silvera Leslie H (Maxine) firemn h1810
E Washington
- " Pauline A Mrs clk r30 W 3d
- Silveria Edw clk Hotel Drug Co r7 S
Center
- " Edw emp Fibreboard Products r319 W
6th
- " L H firemn SFD r1810 E Washington
- Silverman Benj pharm Nippon Drug Co
r608 E Washington
- " Morris r608 E Washington
- " Rachel Mrs clo 106 S Center h608 E
Washington
- Silvers Earl E (Edith) br mgr Safeway
Stores r1401 E Lafayette
- " Herbt W dep County Assessor r Lodi
- Silvia Joseph barber r844 N Wilson way
- Simard Ernest A (Stella) (Simard &
Mathes) h33 W Ash
- " Ernest E r33 W Ash
- " Jennie T Mrs office mgr Simard &
Mathes r722 S Regent
- " Wesley A appr Simard & Mathes r33
W Ash
- SIMARD & MATHES (E A Simard, W W
Mathes) Printers, 17-19-21-23 N Stan-
islaus, Tel 6224**
- Simi John (Emma) lab h232 S Orange
- " Palmer (Alice) driver h245 W Jefferson
- Simmons Emma nurse r525 E Fremont
- " Fern Mrs clo prsr Parisian Dyeing &
Cleaning Wks
- " Jas L (Emma E) carp h1691 W Flora
- Simms Harry L (Bertha J) rancher h811
W Oak
- Simon Alex (Sarah) clk Edw Simon h229
Della
- SIMON EDWARD, Staple and Fancy Gro-
ceries, Fine Fruits and Vegetables, 149
S Wilson way, Tel 4710, r229 Della**
- " Jacob (Emma F) h129 W Oak
- SIMON JEWELRY CO, Harold Hirsh
Mgr, Leading Jewelers, 440 E Main,
Tel 407**
- " Louis (Jennie) lab h530 N Pilgrim
- " Ruby r129 W Oak
- " Sophie (wid Phillip) h23 W Acacia

SIMON
 " Sydney vulc Keith's Tire Service r229 Della
 Simonds D C r137 N San Joaquin
 " Royal A Rev (Angus P) pastor Central Methodist Church n1227 N Harrison
 Simonetti Frank trucker: 418 W Main
 Simoni Elio (Felecina) lab h505 W Market
 " Enice Mrs Indywkr Stockton City Lndy r2353 W Acacia
 " Gustavo (Minnie) lab h248 W Lafayette
 " Peter (Enice) lab Fibreboard Products h2353 W Acacia
 Simonoff Alex (Janet) mech Hild Elec & Mfg Co h135 W Wyandotte
 " Janet Mrs slswn J C Penney Co r135 W Wyandotte
 Simpson A John with Caterpillar Tractor Co r1602 E Main
 " Andw A (Marion) slsmn h40 E Geary
 " Avis E Mrs h148 W Main
 " Benj (Jean) cementwkr r841 E Main
 " Bertha G Mrs h41 E Oak
 " Carl M (Goldie) orchardist h2534 E Sonora
 " Chas H (Minnie) lab h226 Filbert
 " Darrel J (Edith) brklyr h65 Moss av
 " Francis R (Emily) plstr h w s Cottage 5 n Waterloo rd
 " Frank M (Mary E) plstr cont 222 N Aurora
 " Fred R appr Sterling Pump Corp r1443 S San Joaquin
 " Jos appr Am Sheet Mtl Wks
 " Laurence A wchmnn AOCo r2190 E Church
 " Loma K (wid Earl) sten r612 E Sonora
 " Margt E h946 N Madison
 " Ruth E clk PG&ECO r1132 N Hunter
 " Veva Mrs millwkr r539 E Pine
 " W with Caterpillar Tractor Co r138 Della
 " Wm shoe shiner h439 S Hunter
 " Wm M (Lillian M) h1132 N Hunter
 Sims F LeRoy jr (Sallie) treas Geo E Crane Co Inc h675 N Central av
 " Jas A (Carrie E) gdnr h2467 S Madison
 Sinai Benj slsmn Morris Davidson r32 S Sutter
 " John J (Helen D) buyer E Salz & Son Inc h429 N Central av
 " Lillian (wid Chas) asst J D Dameron r430 E Vine
 " Nathan (Kath) phys h945 N El Dorado
 " Sadie (wid Max) h1335 E Washington
 Sinclair Ernest H eng AOCo h2274 E Main
 " Froane A (Opal) auto mech h1525 S San Joaquin
 " John lab h520 E Channel
 Sing Lee Indy 123 E Channel
 Singer E Kathleen sten Morris Bros r Mt Vernon av at Linden rd P O bx 976
 " Jennie usher State Theatre
 " Sewing Machine Co V V Gilligan mgr 114 N California

Singerman Isador (Clara) mgr Polly Anna Dress Shop h329 E Channel
 Singh Bhola Rev sec Sikh Temple h1930 S Grant
 " Kehar Rev pastor Sikh Temple h1930 S Grant
 Single Major J (Josephine) taxidermist 230 W Acacia
 Singleton Irvine (Grace A) firemn SFD h1315 W Poplar
 Sink Ruben H (Fannie S) h945 N El Dorado
 Sipe Claude E r2509 Myrtle
 " Milton E (Myrtle) woodsmn h2509 Myrtle
 Sippy John J (Grace) dist health officer San Joaquin Local Health Dist h19 E Pine
 Sisco Victor A (Kath) music tchr 2720 E Scott's av
 Sisters of Saint Domic (St Agnes College) 620 N San Joaquin
 " of St Dominic (St Joseph's Home & Hospital) 740 N California
 Sisting Hans E (Minda) baker h80 Garden av
 Sivori John lab r1345 E Hazelton av
 " Stella r1345 E Hazelton av
 " Teresa (wid Aug) h1345 E Hazelton av
 Sizemore Allie (wid Wm) r442 N American
 Sjogren John driver h1233 W Sonora
 Sjoquist Raymond mech A H Patterson Co r145 W Willow
 " Theo C (Anna) h145 W Willow
 Skalkos Wm (Majestic Shoe Shining Parlor) r350 E 8th
 Skardon Bennett R (Cora E) meter tester h512 N Stockton
 Skarr Ralph (Viola) stereo Stockon Daily Record h936 La Follette av
 Sked John M r448 E Geary
 " Margt M (wid E H) h448 E Geary
 Skelton Alice Mrs r435 E Harding way
 " Jos C r422 E Walnut
 Skeno Anna Mrs drsmkr 1326 W Magnolia
 " Josephine A r1326 W Magnolia
 " Magdalene V opr PT&TCo r1326 W Magnolia
 " Thos (Anna) r1326 W Magnolia
 Skhain Amy H r1705 N California
 " Annie (wid Patk) h1705 N California
 Skiff Jas H (Cath) h1235 E Poplar
 Skilling Henry H r348 N American
 Skinner Dorothy V r543 E Hawthorne
 " Geo D (Lillian M) printer h543 E Hawthorne
 " Jas (Cath) flour 708 E Lindsay h727 do
 " Wm lab r248 W Main
 Skirkey John W (Ada M) pntr h645 E Lindsay
 Skivington John K (Leona) dentist 242 N Sutter R 1105 h1206 W Acacia
 Skogan Geo A (Bertha) rancher h1841 S Sutter
 Skogvard Glenn A (Hilda) collr Stockton Milk Co h2158 Marsh

When in San Francisco Stop At

HOTEL RAMONA

174 Ellis St. Near Powell San Francisco

QUIET
 REFINED
 HARMONIOUS

RATES
 1 Person.....\$2.5
 2 Persons..... 3.0
 Twin Beds.. 3.5

Every Room with Private Bath

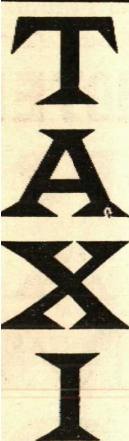

PHONE

38

ay or Night

**ELLOW
GAB &
AGGAGE
GO.**

**ED TOP
CAB CO.**

**M. EVICK
Manager**

**Metered
Cabs**

**Can Ride for
Price of 1**

**esponsible
and
Efficient
Service**

**329
Market St.
OCKTON**

Slaten Effie H Mrs supvr PT&TCo r633 N Hunter
Slater Albt lab r1340 E Lafayette
Slates John F (Amelia) h1427 E Hazelton av
Slaven John F (Margt E) carp h818 E Jefferson
Slaven John F jr farmer r818 E Jefferson
Sleeth Jas A (Nancy E) h1004 S Grant
" Jas A jr carp r1004 S Grant
Sletten Annie (wid Hans) h37 S Ophir
" Maisie smstrs r37 S Ophir
Sliger Norman (Jessie) clk W H Sliger h1521 E Washington
" Wm H billiards 219 E Weber av h29 E Park
Sloan Bert W 2d v-pres Hedges-Buck Co r San Francisco
Sloane Wm D (Olive G) slsmn H C Shaw Co h625 W Poplar
Slonaker Harley R (Myrtle W) refrigerator eng h2103 McKinley av
" Paul W lab r2103 McKinley av
Slover Hugh M slsmn Nathan Sweet r18 S Center
Small Ella (wid John) h420 N American
Smalakies Louis L (Cath) formn PG&ECO h1427 E Lafayette
Small Albt emp Fibreboard Products r rt 3 bx 57
" Albt E (Dora) mach h438 E Magnolia
" Alice M (wid E C) h441 Lexington av
" Caryl C sten Taylor Milling Corp r441 Lexington av
" Edw P (Dolly) draying 26 E Weber av h1510 E Milton
" Emma R (wid Geo R) r1129 Vernal way
" Florence (wid Orvie) drsmkr 420 E Geary
Smalley Edwin H (Hazel) driver h237 W Vine
" Floyd S (Dorcas) whsemn h1020 San Juan av
Smallfield Adolph D (Ellen N) clk Austin Bros h1411 E Main
" Adolph L clk Sterling Pump Corp r1411 E Main
" Albt A v-pres Austin Bros r Ramona av
" Bernice Mrs mlnr Laura M Roesch r 1521 E Washington
" Marjorie R clk Stockton Abstract & Tile Co r1411 E Main
Smalling Danl T (Mary J) lab h2331 S Madison
" Danl T jr (Lucille B) lab h2331 S Madison
Smallpage Carrie M (wid S G) h1163 W Rose
" Lafayette J (Winifred A) lawyer 311 E Main R 509 h451 S Regent
Smathers Luther E (Sally) spotter Penant Cleaners h315 E 2d
" Sally Mrs br mgr Pennant Cleaners r315 E 2d
Smeland Hans G carp h812 N Van Buren
" Ruth r812 N Van Buren

Smerdell John B (Alice) lab h327 E 3d
" Rena nurse A A Cavagnaro r327 E 3d
Smetzer Harry C (Olga) hlpr Fischer Tile & Marble Co h2615 N Hunter
" Jeremiah M (Edith) (Service Cleaners) h612 S Regent
" Margt E (wid David W) r849 Buena Vista av
Smit Sadie dom 1629 W Poplar
Smith Adeline clk Stockton Dry Gds Co r821 West Poplar
" Albt (Irene) driver Stockton Delivery Co h1629 E Washington
" Albt D lab r es Rhode Island av 3 s Waterloo rd
" Albt E (Emma) press formn Stockton Daily Record h707 E Clay
" Albt J (Mary E) lab h1035 W Rose
" Albt L (Hattie M) prsmn Stockton Daily Record h1341 E Channel
" Albt M sec Union Planing Mill r123 W Willow
" Amelia Mrs clk Stockton Dry Gds Co r1627 E Market
" Ann bkpr r1037 N Van Buren
" Anna C Mrs hsekpr Hotel Clark h619 S Sierra Nevada
" Annie (wid Peter) h1104 S Center
" Apartments 436 E Oak
" Apartments 545 N California
" Archie L (Myrtle) rancher r224 W Jackson
" Arth H (Ida) carp h133 W Magnolia
" Arth R (Bessie) h903 S San Joaquin
" Arza (Nellie) emp Fibreboard Products h211a E Park
" Austin J (Helen) brkmm h720 N Orange
" Belle D tchr r1035 W Rose
" Benj Rev (Anna) pastor First Christian Church h1121 N Hunter
" Benj F lab h ns Sargent la 2 w Traction line
" Benj H (Sarah) carp h310 Sonoma av
" Bernard M (Cecilia) carp h1235 E Clay
" Bernice L Mrs bkpr Stephens Bros r1439 E Fremont
" Bert (Myrtle) pntr h1320 E Market
" Bowman S (Jessie) h364 Florida av
" C Brook (Vivian E) farmer h1045 W Willow
" C Isabelle sten r123 W Willow
" Carl auto pntr Gloria Ice Cream r530 N Wilson way
" Carroll lab h1955 E Market
" Cath M opr PT&TCo r1126 N Pilgrim
" Cecil E (Dona) mgr Meads Coffee Shop h1240 N Hunter
" Celia Mrs (New Haven Rooms) h11 E Main
" Chas (Georgia) arc trmr h133 S California
" Chas D dir music Bd of Educ r1871 Jewel ct
" Chas H surveyor r123 W Willow
" Chas O (Dora O) police SPD h1241 Vernal way
" Chas R (Laura E) h1441 E Poplar

SMITH

- " Chas R (Caroline J) farmer h123 W Willow
- " Chas R (Eliz) lab h961 Beatrice
- " Charlotte r329 E Cleveland
- " Chester (Helen) clo clnr h633 N Hunter
- " Clair A r1341 E Channel
- " Clarence clo clnr r438 E Rose
- " Clyde K (Louise) real est 1302 E Weber av
- " Clyde L (Jean) pntr h1735 Waterloo rd
- " Columbus (Clare E) flagmn h1334 S Center
- " Cyril W clk J J Meigs & Co r123 W Willow
- " David chauf J P Spaenhower r635 E Main
- " David H (Gertrude) prin Weber Primary Sch h1203 N Wilson way
- " David J (Irene R) boxmkr h120 W 3d
- " Delbert P drftsmn SPCo r1539 Willow
- " Dollie E sten r146 E Wyandotte
- " Donald R frt clk Calif Trans Co r2231 E Scott's av
- " Donna cash Taits Inc r1240 N Hunter
- " Dora Mrs clk City Auditor r1241 Vernal way
- " Dorothy usher r140 Sonoma av
- " Dorothy Mrs clk A L C Erickson r18 N Pilgrim
- " Dorothy A instr PT&TCO h521 N San Joaquin
- " E emp Caterpillar Tractor Co r Lodi
- " Earl (Alice) h411 Sonoma av
- " Edith bkpr Peffer Music Co r836 E Miner av
- " Edw (Clara) gdnr h140 E Hampton
- " Edw M r948 W Magnolia
- " Edwin A (Nola) firemn h136 E Arcade
- " Ella F (wid C B) h702 W Poplar
- " Ellen Mrs h1536 S Sutter
- " Elsie restrwkr Arlington Cafeteria r637 E Jackson
- " Elsie G tchr r1334 S Center
- " Emma Mrs h1136 E Miner av

SMITH ESTELLA F, Corsetiere, Nu-Bone

- Foundation Garments, French Fashions, Lingerie and Hosiery, 441 S Sierra Nevada, Tel 5975-W
- " Eug F (Kate) carp h530 N Wilson way
- " Eug F jr (Bernice) mgr Super-Hex Radiator Mfg Works h1439 E Fremont
- " Eva Mrs indywkr Home Lndy r835 S Ophir
- " Evelyn bkpr Stockton Milk Co r644 E Worth
- " Everett emp Fibreboard Products r745 E Anderson
- " Everett W (Marie) lab h637 E Jackson
- " Florence Mrs h2034 E Church
- " Floyd J. (Alma) bkpr Higgins & Higgins h1119 W Harding way
- " Floyd R watchrepr Conrad Mantele r702 N San Joaquin
- " Frances waiter Tip Top Sandwich Shop r140 E Sonoma av
- " Francis G lab r1005 S Stanislaus

SMITH

- " Frank D (Lucy) mech Stockton Milk Co h644 E Worth
- " Frank L lab h2638 E Lafayette
- " Frank S vulc 336 N Hunter
- " Frank T (June O) tchr Stockton High Sch h2233 Crafton way
- " Frank W (Ida M) millwkr Gulf Red Cedar Co h704 E Jackson
- " Frank W stdt r250 W 4th
- " Geo r835 S Ophir
- " Geo emp Fibreboard Products r641 N California
- " Geo A sec-treas Betteravia Feeder Co r1240 N Hunter
- " Geo C swtchmn h329 N American
- " Geo D (Eldora) (Smith & Beilby) h911 W Willow
- " Geo L (Helen) slsmn Sherman Clay & Co h1871 Jewel ct
- " Geo L A (Lisette) (Hotel Sutter) h729 E Main
- " Geo R (Sue W) car greaser C M Menzies Inc h143 W Adams
- " Geo W (Bessie M) carp h2333 E Church
- " Georgia maid Hotel Clark r133 S California
- " Georgia B tchr Stockton High Sch r430 E Chestnut
- " Gertrude r1223 S California
- " Gesine R Mrs clk Gravem-Ingles Baking Co r364 Florida av
- " Gilroy (Louise) lab h1304 S California
- " Golden Mrs r745 N San Joaquin
- " Grover C (Norma) driver Stockton Ice & Fuel Co h1622 E Scott's av
- " Grover C (Jessie) sergt SPD h1431 N Van Buren
- " Harmon opr Van Fleet & Durkee r1418 E Channel
- " Harold E clk r520 N Wilson way
- " Harold L pipe ftr r1923 E Market
- " Harold S (Minnie B) chauf Salvation Army Store h1834 E Jackson
- " Harriett M r144 E Willow
- " Harry A (Sadie) (Service Garage) r St Leo Hotel
- " Harry E (Ottillie G) h337 W Flora
- " Harry K (Irene) (Dawn Donuts) h345 E Charter way
- " Harry L (Marjorie) slmgr E A Test Inc r Morada
- " Harry R clk John Foreson r18 S Center
- " Harry W (Bernice) h2320 E Market
- " Henry G (Susan) horse trainer h513 E Anderson
- " Henry W lab h ws Golden Gate av 4 s Lewis
- " Homer S (Kath) linemn h28 W Magnolia
- " Howard A r1441 E Poplar
- " Howard A (Genevieve) (Tip Top Sandwich Shop) h140 Sonoma av
- " Ida sten r936 W Rose
- " Ida M asst Stockton Free Pub Library h635 N Lincoln



"More Goods are Bought and Sold Through the Classified Business Lists of the Directory Than Any Other Medium On Earth"

"The Directory is the COMMERCIAL INTERMEDIARY BETWEEN BUYER and SELLER"