

## EVANS

- Thos L (Hazel) meats 930 N Wilson way h950 Pleasant av  
 Trace J slsmn r210 W Vine  
 Wm B (Dora) dispr Central Cal Traction Co h1453 W Elm  
 Wm D (France E) chiropractor 313½ E Weber av h1409 W Harding way  
 Wm H (Bertha A) (Segale & Evans) h1030 Figueroa  
 Evening High School 351 E Vine  
 Everett Arth W tchr Stockton High Sch r300 Acacia  
 Wm J (Agnes) wtchmn Geiger Iron Wks h end of McKinley  
 Evergrun Circle No 5 UAOD 114 S American  
 Evers Albt F (Daisy L) slsmn Stockton Daily Record h409 E 3d  
 Henry K (Edna J) meter rdr PG&ECO h411 E Noble  
 Evertsen Hjalmar eng h2127 E Hazelton  
 Evey Ernest M (Emma) gas sta 1345 S Aurora h1446 do  
 EVICK E M (Ollie A) Mgr Yellow Cab & Baggage Co, Hertz Drivurself System, and Red Top Cab Co h227 E Poplar, Tel 1080-W  
 EVICK E M & Co LTD, E M Evick Pres, E G Vollman V-Pres, Mrs Louise Railey Sec-Treas, 329 E Market, Tel 38  
 Kenneth clk r227 E Poplar  
 Russell r227 Poplar  
 Ewert Fred W (Eliz) mgr Hotel Simon h207 N San Joaquin  
 Ewertsen Mienert C (Lydia) (Knutzen & Ewertson) h1207 N Lincoln  
 Examiner Agency The L N Nock mgr 10 S Grant  
 Exchange Building 142 N California  
 Exline Thos W (Maye) auto mech h523 N American  
 Eybs Elvira J nurse B S Nutter r1617 W Flora  
 Geo C (Ila) gro 1823 N California  
 Harry G (Elvira J) mgr Stockton Blue Print Co h1617 W Flora  
 Laura (wid Geo) r125 W 3d  
 Eyer Chas W Indy wkr Stockton City Lndy r830 N Edison  
 Eymard Alex (Marie) h311a E Lafayette  
 Alex jr clk h311a E Lafayette  
 Ezell Kenneth (Eva) carrier P O h107 Ramona av  
 F & W Grand Silver Stores E C Jones mgr notions 500 E Main  
 Fabbro D emp Caterpillar Tractor Co r306 S Union  
 Faber Andw H (Beatrice) Morris Davidson h Willow av e s 1 n E Willow  
 Fabert Wm J (Mattie) clk SOCo h1126 Harding way  
 Faccin Toney (Luizina) janitor h1321 W Flora  
 Faccini David jr h427 S Harrison  
 Frank (Georgia) blksmith C Jory & Sons h416 S Harrison

- Faccione Rose M millwkr Gulf Red Cedar Co r130 W Jackson  
 Faccioni Silvestre (Jennie) lab Fibreboard Products h130 W Jackson  
 Fagala Tillie r2024 E Market  
 Fagan Frank A (Ella) embalmer De Young & Conklin h4 North B  
 FAGEOL MOTOR TRUCKS, Fred F Weber Dealer and Distributor, San Joaquin County, Sales and Service, R A Pike Local Mgr, 28 E Miner av, Tel 3224  
 Fagundes Louise Mrs h226 S Monroe  
 Faight Albt V slsmn Farmers Inter Ins Exch  
 Forrest W (Georgette E) clk P O h928 W Magnolia  
 Paul W (Dorothy) bkpr h1020 N Pilgrim  
 Fair Lunch 21 E Main  
 Oaks Hall 2015 E Main  
 FAIR OAKS PHARMACY, L A Lodde Prop, Your "Neighborhood Pharmacy," Kodaks and Supplies, 2153 E Main, Tel 6979  
 Plumbing Shop (M E Brown) 2021 E Main  
 School 2145 E Lafayette  
 Service Station (E A Taylor) 1861 E Main  
 Fairall Edwin J clk PG&ECO r1122 N Sierra Nevada  
 Eliz C Mrs h1122 N Sierra Nevada  
 Hazel E opr PT&TCO r325 E Mariposa  
 John T (Marian B) clk PG&ECO h3216 N San Joaquin  
 Walter jr (Hazel) reprmn PT&TCO h325 E Mariposa  
 Fairbank Eliza M Mrs h1619 Berkeley av  
 Elvridge M gas eng r1619 Berkeley av  
 Kenneth H (Barbara) checker Zellerbach Paper Co h719 E Worth  
 Wm H (Ilvia) sexton First Baptist Ch h333 N Hunter  
 Fairbanks Henry A (Mary) dept buyer Smith & Lang h107 W Maple  
 Wilfred F gas sta 2302 Pacific av  
 Fairchild Floyd C (Rena M) mgr E E Spiekerman h1432 S Union  
 Mira (wid Chas) h323 N California  
 Fairfield Albt E meter rdr PG&ECO r1305 E Anderson  
 Fairless Ann J Mrs r1321 E Roosevelt  
 Falconbury Frances C r125 W Pine  
 Wm H (Lucille) mgr San Joaquin Lumber Co h125 W Pine  
 Falconer Mary E Mrs clk h219 E Miner  
 Fallman Frank A (Gertrude) farm supt California Delta Farms h1021 W Acacia  
 Leo launch opr California Delta Farms r King Island  
 Fallon Edw P (Kate) electn r1611 S San Joaquin  
 Falor Lawrence C auto mech r311 E Flora  
 Lulu E (wid C H) h311 E Flora  
 Falor's Coffee Shop (L A Wright) 37 N California



ADVERTISE  
 THE CITY  
 BEYOND  
 ITS GATE

Copies  
 this  
 Directory  
 available  
 Director  
 Libraries  
 cities al  
 over  
 the Count

The City  
 Director  
 Is a  
 Catalog  
 Your City

122

(1930) R. L. POLK &amp; CO'S

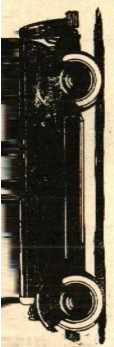

329 E. MARKET ST.

Phone 38

See Page 19

# DRIVURSELF

When you need a car for local or long distance travel, use  
HERTZ DRIVURSELF SYSTEM

RENT A HANDSOME SEDAN OR COUPE AT SMALL COST A MILE AND DRIVURSELF

- Falstreu Harley S emp Caterpillar Tractor Co r1887 Jewell ct  
 " Walter S (Sarah A) supt Caterpillar Tractor Co h1887 Jewell ct  
 Famariss Richd T ins r640 E Main  
 Fan Cigar Store (J R Russell Frank Crawford) 20 S California  
 Fanchetti Andw (Orsolina) lab h335 W Taylor  
 Fanning Cath O (wid Harry H) r1724 Mt Diablo av  
 " Jane D h1719 W Acacia  
 " Jos J meat ctr J P Fanning r218 S Ophir  
 " Jos P (Marie) meats 1201 E Market h218 S Ophir  
 " Mary J r1236 N Wilson way  
 " Wm J (Nellie) h1236 N Wilson way  
 Fannon Willis J (Mathilde) linoleum lyr h215 E Oak  
 Fanshier A L (Minnie) crmrywkr Milk Prod Assn r2 E Flora  
 " Minnie Mrs clk Eden Square Apts r2 E Flora  
 Farabee Thos J (Sarah F) clo cldr 1819 E Washington  
 Faraco Michl N (Kath) formn Cal Trnsp Co h1414 Picardy dr  
 Faragi Michl h Chronicle es 2 n Charles  
 Faracs Steve (Asimo) (Lincoln Bakery) h518 S American  
 Faraudo Antone h1222 E Lindsay  
 " Bursey (Florence) clk SPCo h1130 E Pinchot  
 " Catti maid Mark Twain Hotel  
 " Geo A (Nora) clk Travelers Hotel r322 E Market  
 Farley Eug E (Vada) driver AOCO h103 Hiawatha av  
 " Fred L (Gertrude A) dean College of the Pacific h217 Knoles way  
 " Mervin T (Ola W) h1454 W Poplar  
 " Wm J (Agnes D) h247 W Poplar  
 Farmer Bernice Indywkr r Sargent la es 2 n Robindale av  
 " Lloyd W emp Fibreboard Products r301 E Fulton  
 " Sally E (wid C D) h405 E Acacia  
 Farmers Implement Exchange B M Price mgr 1110 E Charter way  
 " Inter Insurance Exchange Saml Travaille agt 343 E Main R201
- FARMERS MUTUAL PROTECTIVE FIRE INSURANCE CO, G W Ashley Pres, Grover Mahon Sec, 34 S American, Tel 1756**
- Farnham Frank H chauff A C Berry r2001 E Harding way  
 " Harry C carp h1028 N Ophir  
 " Mary (wid E J) h2001 E Harding way  
 " Sophronia Mrs r228 E Jackson  
 Farnof Arth (The Auto Body Works) r1171 N Ophir  
 " O A pntr The Auto Body Wks r1171 N Ophir  
 Farnocchia Albt W (Vivian) clk John Breuner Co h528 Pine ct
- Farnsworth Chester W carrier P O r rt 1 bx 140  
 " Jessie (wid J E) h1439 E Channel  
 " Junius F (Ella) clk P O r rt 1 bx 140  
 " Ozra O (Anna W) driver Coca Cola Bottling Wks h424 E Cleveland  
 " Roy E carrier P O r1439 E Channel  
 Farr Harriett G (wid H Irwin) in eng Clubhouse College of the Pacific h112 Euclid av  
 " Harriet M r112 Euclid av  
 " J Eug r112 Euclid av  
 " Joyce W r112 Euclid av  
 Farras Vada Mrs r429 S California  
 Farrell Alice N (wid John) h413 E Noble  
 " Marian A r809 S Tuxedo av  
 " Wm r335 S San Joaquin  
 " Wm (Emma) cable splicer PT&TCO h21 E Willow  
 Farrens Blanche asst sec Camp Fire Girls r147 W Oak  
 Farrow Jonathan A (Flora) jan Washington Sch h1201 W Rose  
 " Ralph E mgr Orange Julius Ltd r33 S Sutter  
 Farwell Karin M r2316 Pacific av  
 " Lloyd E (Hulda) dept mgr Fibreboard Products h2316 Pacific av  
 Faselli Angelina cannerywkr r1726 E Hazelton av  
 " Rosina cannerywkr r1726 E Hazelton av  
 " Victor F (Louise) gro 1730 E Hazelton av h1726 do  
 " Vincent F lab r1726 E Hazelton av  
 Fassett Alonzo C (Elenor) jan h328 N Stanislaus  
 " Clarence G (Bertha U) jan B C Wallace h263 Hiawatha av  
 " Orlando N (Huldah) clk Hobbs-Parsons Co h330 N Stanislaus  
 Faulkner Alicia C nurse 436 W Worth  
 " Audrey L stdt r646 E Lafayette  
 " Edw C phys r436 W Worth  
 " Erminold r436 W Worth  
 " Geo D (June) lab h Littleway cor McComb av  
 " Thos (Georgina) h1316 E Church  
 " Wm B (Cath) clk AT&SFRY h436 W Worth  
 " Wm B jr phys r436 W Worth  
 Faul C W emp Caterpillar Tractor Co r115 S Stanislaus  
 " Kenneth emp Caterpillar Tractor Co r115 S Stanislaus  
 Fauls Benj (Myrtle W) linemn h109 W 6th  
 " Bessie P r109 W 6th  
 " Camilla L r109 W 6th  
 Faunce Bert emp Caterpillar Tractor Co r1318 E Acacia  
 " Edw J emp Fibreboard Products  
 Favinger Chas N h227 S Sierra Nevada  
 Favorite Laundry (S Aoki) 145 W Lafayette  
 Fawcett Gertrude H sten Stockton Iron Wks r834 W Acacia  
 " Robt H (Donna) pntr h46 N Fulton

Fay Edw S (Mary T) v-pres Stockton Transfer Co h1209 E Pinchot  
 - Lawrence T (Dorothy D) driver h937 N Yosemite  
 - Mary T Mrs sec-treas Stockton Transfer Co r1209 E Pinchot  
 - Ralph T (Sarah M) formn Stockton Transfer Co h1220 N Pilgrim  
 - Ralph W (Dorothy I) h1560 Lucerne av

Fay's Transfer 704 E Market.  
 Fayett Edmond A lab h rear 417 E Wyandotte  
 Fechtner Herman A (Lila) dentist 6 N California r19 N American  
 Feck Asmus C (Anna) h28 W Rose  
 Fedde Hans jr (Ethel) flrmn Owl Drug Co h1825 Lomita av  
 Federal Building 110 S California

**FEDERAL GOVERNMENT**

Federal Building 110 S California cor E Market  
 Army Engineering Department—W M Coffey eng in chg 6 Federal bldg  
 Army Recruiting Station— C S Parker in chg 3 Federal bldg  
 Bureau of Animal Industry—4 Federal bldg  
 Commissioner—Law F Freitas, 110 N San Joaquin R 506, H R McNoble, 11 S San Joaquin R 306  
 Department of Agriculture—W J Stewart in chg 4 Federal bldg  
 District Court (Northern Dist of Calif)— 925 Bank of Italy bldg  
 Internal Revenue—Mrs M E Snow and D S Berry dep collectors 2 Federal bldg  
 Navy Recruiting Station—Paul A Bateman ofcr in chg 5 Federal bldg

**POST OFFICE**

110 S California cor Market  
 E R Hawley postmaster  
 Sub-Station No 1—922 N Wilson way  
 Sub-Station No 3—2002 N Pacific av  
 Sub-Station No 4—2153 E Main  
 Sub-Station No 5—1345 S California  
 Referee in Bankruptcy—S N Blewett 343 E Main R 919

**FEDERAL OUTFITTING CO., L M**

Dringer Mgr, Men's and Women's Wearing Apparel, "It's Easy to Pay the Federal Way," 534 E Main, Tel 563  
 Fedi Stefano (E Lisa) (Mariani & Fedi) h rear 212½ W Lafayette  
 Fedler Albt cbtmtk Elec Planing Mill Co  
 - Selina Mrs sten Jacobs & Jacobs r1502 S El Dorado  
 Fee Harry T (Henrietta) ins 22 N San Joaquin R 318 h1135 N Sutter  
 Feechan Jas mach r635 E Main  
 Fegan Ann (wid Jas) r1157 W Vine  
 Fehlman Ella Mrs dean Childrens Home r430 N Pilgrim  
 Feht Henry meats 105 S California r230 N Union  
 Feissly Edna Mrs h110 Hiawatha av  
 - Elsie waiter h9 N Stanislaus  
 - Ethel E cash Stockton Dry Gds Co r110 Hiawatha av

**FEISSLY**  
 - Jas F h2305 S Madison  
 - Wm sewer Taylor Milling Corp r110 Hiawatha av  
 Felchlin Alois (Karolina) h318 E Vine  
 Feldman Lewis A (Amelia M) slsmn UOCo h1240 Buena Vista av  
 - Wilbur emp Fibreboard Products r744 E Lafayette  
 Felix Frank H (Beatrice) sheep shearer h338 E Worth  
 - Henry r338 E Worth  
 Feliz Fred P (Edna) slsmn Calif State Auto Assn h1044 W Vernal way  
 Felker Geo W (Zelda) slsmn Hobbs-Parsons Co h127 E 1st  
 Fellows Horace A slsmn r19 N American  
 Felman Jos B (Rievera) tailor 107 E Main r1240 N Hunter  
 Felt Earl G (Beulah A) lab Stockton Iron Wks h621 W Lindsay  
 - John mach Stockton Iron Wks r621 W Lindsay  
 - Nancy J (wid T D) C S pract h1345 N San Joaquin  
 - Ruth E vocal tchr 1345 N San Joaquin  
 Felton Alf (Lillian) rancher h380 W 9th  
 - Cedric B drftsmn SPCo r380 W 9th  
 - Chas A pntr r2627 E Washington  
 - Don lab r402 W 9th  
 - Donald R cannerywkr r380 W 9th  
 - Herman A (Delpha) (Felon & Herbert) h242 E Hampton  
 - John (Annie) lab h2744 E Market  
 - Wilhelmina (wid Chas) h2627 E Washington

**FELTON & HERBERT (H A Felton) Auto and Truck Repairing, 28 E Miner av, Tel 5928**

Femons Leon H (Gladys E) auto mech h 535 S San Joaquin  
 Fenley Chas P (Mamie) electn h712 E Jackson  
 Fenno Earl chauff Black & White Cab Co r322 E Market  
 Ferber John (Alice) h2445 E Miner av  
 - Jos (Bertha) lab h2438 Rincon av  
 Fergis Henry P (Myrtle) actor r604 Pacific av  
 Ferguson Bert L (Cath) mgr Metropolitan Life Ins Co h1044 W Vine  
 - Chas E (Pearl) slsmn L E Renney h 1445 W Harding way  
 - Chas L (Frances B) slsmn h1751 Mt Diablo av  
 - Claude M (Theresa) auto wkr h224 S San Jose av  
 - Donald D (Edna L) loco eng h1665 Berkeley av  
 - Edwin W buyer Smith & Lang h1439 E Walnut  
 - Ethel L (wid D C) clk Stockton Dry Gds Co h212 W Poplar  
 - Frank M Co Inc Jules Schlosser mgr whol cheese 1414 E Miner av

**FERGUSON GEO S (Lyda) (Pacific Carpet Cleaning Co) h920 W Harding way, Tel 5137-J**

- Geo P purch dept Turner Hdwe & Imp Co r19 N American

Whose Telephone Number Is It?  
 The Answer is in the Numerical Telephone Guide  
 of This Directory



**Where to Buy?**  
 Consult the Classified Business Directory



**FERGUSON**  
 " Harold E (Helen) bkpr Bank of Italy r1439 E Walnut  
 " Isabelle clk r1445 W Harding way  
 " John r315 E Market  
 " John (Mary) h1604 S San Joaquin  
 " Kath Mrs h2535 E Market  
 " Mary C (wid Wm) h1025 N Edison  
 " Mary E r1025 N Edison  
 " Mary E (wid Aaron A) r346 Mendocino av  
 " Melvin eng r311 S Roosevelt  
 " Neil C drftsmn r1025 N Edison  
 " Ruth h1025 N Edison  
 " Ruth M society editor Stockton Independent r1021 W Willow  
 " Theresa Mrs r445 S Central av  
 " Wm E (Bertha L) acct h1021 W Willow  
 Fergusson Alex F (Mildred) collr San Joaquin Valley Bldg & Loan Assn h 1517 E Oak  
 " Kenneth T (Janie M) dentist 11 S San Joaquin R206 h1007 Vernal way  
 " Wilburn E (Thelma) draymn h128 W Oak  
 " Wm P (Florence F) acct 311 E Main R304 h1066 W Harding way  
 Feriar Jesse h418 N California  
 Ferington Chas E barber r435 W Willow  
 " Lottie M (wid C A) h435 W Willow  
 Fernald Fred r122 N Stanislaus  
 Fernalis John waiter r315 E Market  
 Fernandez Aurelia h2230 S American  
 " Bertillo (Effie) lab h2825 E Weber av  
 " Eustevio (Rita) emp Fibreboard Products h2241 E Church  
 " John (Clara) lab h411 S Stockton  
 " Julia Mrs r2241 E Church  
 " Serafine A (Kath) auto mech h1753 Waterloo av  
 Fernando Frank (Alice) h1214 E Lafayette  
 " Fred R (Marguerite N) bkpr SOCO h 121 S Sutter  
 " Marguerite N Mrs tchr Woodrow Wilson Sch r121 S Sutton  
 " Wm clk Harrison & Smith Inc r1214 E Lafayette  
 Fernholm Emma C (wid Louis) h1251 N Sierra Nevada  
 Ferpo Adelle r1027 S Center  
 " Antone (Margt) driver h1027 S Center  
 Ferraiulo Alf (Alice) clk J A Devencenzi h152 W Cleveland  
 Ferrari Caesar J (Edith A) mach Geiger Iron Wks h1112 Fairfax rd  
 " Ernest T (Julia) driver h423 E Cleveland  
 " Frank (Martha) lab h525 W Scott's av  
 " Frank E clk r2233 S Commerce  
 " John R mach r2233 S Commerce  
 " Lawrence (Angelini & Ferrar) r135 E Jefferson  
 " Leonard E (California Floral Co) r1530 N California  
 " Mary L (wid Jos) h2233 S Commerce  
 " Steph J (Jennie) scavenger h319 S Madison

Ferratti Antone (Annie) scavenger h119 W Jefferson  
 Ferrea Mary clk Growers Bakery r rt 3 bx 47k  
 " Steph (Theresa) lab h Waterloo rd cor McKinley  
 Ferreira Avalino lab r309 S San Jose  
 " Gustavo (Livania) lab h309 S San Jose  
 Ferrell F E & Co C W Minahen pres F E Ferrell sec-treas fuel and feed 730 S California  
 " Frank E (Fannie) sec-treas F E Ferrell & Co h2501 Beverly pl  
 " Robt L (East Street Service Station) r548 E Poplar  
 " Wm A (Josephine) lab h400 Mendocino av  
 Ferrera Vera Mrs h1120 E Church  
 Ferrero Pasquale (Elvira) (Carand Machine Works) h104 W Wyandotte  
 Ferretta May Mrs collr Stockton Daily Record h424 E Main R 3  
 Ferretti Louis (Florida) clk h1433 N Center  
 " Louis (Cath) driver Curnow Bros h436 N Central av  
 Ferri Frank (Angela) scavenger h1464 S El Dorado  
 Ferro Argentina Mrs h3457 N Hunter  
 " David chauf Hobbs-Parsons Co r3457 N Hunter  
 " Louis lab r3457 N Hunter  
 Ferroni Luigi (Italia) emp Fibreboard Products h238 S Orange  
 Ferry Albt T (Nellie H) eng h468 Sharon  
 " Harry N (Josie) bldg supt Bank of Italy h501 W Poplar  
 Fesler Eug E (Bertha) clk h es Grant 3 s Lewis  
 Fessier Ernest M (Minnie) bridge carp h820 E Jefferson  
 " Eug N (Edna A) real est 412 E Arcade  
 Fetsch Stanley electn Maxwell Motor Supply Co h104 David  
 Fette Anna (wid Fred) h1203 E Charter way  
 " Evelyn sten Sperry Flour Co r1203 E Charter way  
 Fetterman Geo W (Carmel) tmstr h1130 E Park  
 Fettes Clifton L (Margt) asst mgr J C Penney Co h702 N San Joaquin  
 " Edw L (Ruby E) plstr h1088 N Wilson way  
 Fetzer Jacob J (Julia) (Snow White Bakery) h727 W Elm  
 Fianilletti John emp Fibreboard Products r231 S Hunter  
 Fibreboard Products Inc N M Brisbois div mgr P H Keller mgr 850 W Church  
 Ficovich Antone A (Rosie) waiter Chas Meloslavich r rt 1 bx 88  
 Fidelity Hall 230 E Fremont  
 " Mutual Life Ins Co J W Wheatley mgr 110 N San Joaquin R 305  
 " Society Hubert New sec 230 E Fremont  
 Fidorankis John (Mary) lab h1825 S American

Field Anna M (wid Frank) h826 N Sierra Nevada  
 " Benj G (Eliz) glazier Fisher Bros Lbr & Mill Co h2615 Home  
 " Emil (Mildred) (J Field's Garage) h1421 E Poplar  
 " Eug J (Marie) fiwalker Stockton Dry Gds Co h810 E Lindsay  
 " Eug O (Cuba) slsmn Lauxen & Catts h1425 S El Dorado  
 " Fredk C clk Austin Bros h423 Mendocino av  
 " Jos J mech Emil Field r826 N Sierra Nevada  
 " Robt O (Susie) glazier Fisher Bros Lbr & Mill Co Inc h420 E Jackson  
 " Wm J (Florence) h423 Mendocino av  
 Field's J Garage (Emil Field) 1512 Waterloo rd  
 Fielder Anna L Mrs furrier Benioff's h646 E Lafayette  
 " John E brkmm r2004 S California  
 Fielding Jos jan Franklin Sch r rt 6 bx 250  
 Fields Alice L opr PT&TCO r2325 E Hazelton  
 " Chas deckhd r2 E Weber av  
 " Chas E (Georgia) mgr Medico-Dental Garage h3751 E Main  
 " Chas E jr stdt r3751 E Main  
 " David G (Margt) printer h2041 E Hazelton av  
 " Eva G slswn r903 S Van Buren  
 " Gilder H formn Stockton Independent r409 E Market  
 " Jos E (Estella) lab h1338 E Market  
 " Linda A (wid John) r2041 E Hazelton  
 " M lab r2 E Weber av  
 " Ollie L (Alice E) shoes 41 N Sutter h620 S Tuxedo av  
 " Van A (Julia) bridgetndr r903 S Van Buren  
 " Willard R cabl splicer r903 S Van Buren  
 Fifield Lewis L (Louisa) h1208 E Lindsay  
 Fifley John P (Helen) firemn SFD h1141 N California  
 Figgins Alvin C lab h809 Sharon av  
 " Arth J mtrmn r122 N Stanislaus  
 " Wm L (Della) mach h1221 E Church  
 Fignon John (Louisa) wtchmn h1532 S California  
 Filbert Birdie (wid C E) clk H W Newton h345 S California  
 Filpelli Antonio emp Fibreboard Products r450 W Jackson  
 " Edna B millwkr Gulf Red Cedar Co r rt 1 bx 15  
 " Edw (Alvira) scavenger h210 W Worth  
 " Emeline V millwkr Gulf Red Cedar Co r rt 1 bx 15  
 " Eug h628 S Pilgrim  
 Filippini Lillian M millwkr Gulf Red Cedar Co r221 E Poplar  
 Filipelli Mary Mrs r628 S Pilgrim  
 " Maude emp Fibreboard Products r rt 3 bx 397  
 " Nicola lab h1925 S Hunter

Filipino Federation of America Inc C C Clenuar mgr 31 S Sutter R 1  
 " White Tailoring Co (T S Suarez D Y Asensi) 246 S El Dorado  
 " Workers and Business Mens Protective Association D L Marcuelo mgr 346 S El Dorado  
 Filkins Geo W r627 E Channel  
 Filley Jas O (Mary) lab h464 E Ellis  
 " Leonard news agt r130 W 8th  
 " Robt J lab r464 E Ellis  
 " Warren E (Ellen) chauf J P Spaenbower h130 W 8th  
 Fillipini Frank Indwykr Stockton City Lndy r820 S Channel  
 " Peter (Thresa) clk San Francisco Italian Paste Co r543 S Pilgrim  
 Fimbel Emil A (Mary) (Fimbel-Merz Co) h1603 E Channel  
 " Emil A jr (Fimbel-Merz Co) h1604 E Miner av  
**FIMBEL-MERZ CO (Emil A and Emil A Fimbel Jr and W F and H G Merz), Pickle Manufacturers, 220 N Eugenia, Tel 655**  
 Finance Co Warehouse J E Fountain mgr used autos 917 N Wilson way  
 Finck Detman H lab r1415 S Sutter  
 " Kingdon lab r1415 S Sutter  
 " Olive (wid Fred) h1415 S Sutter  
 Findlay Wm F (Louise) acct h2830 N El Dorado  
 Findley Frank N (Ada) gdnr h1620 E Washington  
 " Mary J (wid Saml) r120 W Fulton  
 Finello Kath M bkpr O B Thomas r1824 W Park av  
 Fink Frank lab h336 Grove  
 Finkbohner Chas (Mary) chairmn of bd Pacific States Savings Loan Co h1743 N San Joaquin  
 " David (Ruby E) jan Stockton High Sch h736 W Elm  
 " Frank E driver r736 W Elm  
 " Geo h520 N San Joaquin  
 " Geo S (Grace L) asst cashr Bank of America h717 Bristol av  
 " Willard J mgr Pacific States Savings & Loan Co h837 W Willow  
 Finley C J emp Caterpillar Tractor Co r521 E Washington  
 " John C (Anna) coremrk h17 North A  
 " Wm B (Lucille) (Best Shoe Shining Parlor) h25 S Madison  
 Finnell John H r241 W Fremont  
 " Vivian r241 W Fremont  
**FINNEY JOHN D (Sarah C) County Recorder, h615 W Park, Tel 4615-W**  
 " Kath dep County Recorder h112 W Oak  
 " Rose I dep County Recorder r112 W Oak  
 Finnin Rose M pharm Tom Gleasons Drug Store r Lodi  
 Finno Earl chauf r322 E Market  
 Fiola Berniece A tchr College of the Pacific r 1427 N Van Buren  
 " Frank J tailor 42 N Sutter R 206 h1427 N Van Buren  
 Firenze Enrico (Fannie) jan h424 S Ophir

604 Mission Street

R. L. POLK & CO., Publishers

San Francisco, California

Our research department will make a State search and furnish an affidavit, recognized and accepted by the Courts of California, on missing defendants, etc.

ANNOUNCEMENT

Advertising  
 the City  
 beyond  
 S Gates  
 Copies of  
 this  
 Directory  
 are  
 available in  
 Directory  
 Libraries  
 in  
 cities all  
 over the  
 Country  
 The City  
 Directory  
 is a  
 Catalog of  
 our City

Firestone Tire & Rubber Co Carter Tire  
 Co rep 245 N Hunter  
 Firmery Kathryn Mrs opr PT&TCo r rt 6  
 bx 109  
 Firpo Amedeo (Dezolina) h36 E Anderson  
 Firpo Andw emp Stockton Tallow Wks  
 r911 S Center  
 " Antonio B (Giaconda) mgr Independ-  
 ent Paper Stock Co h937 W Church  
 " Antone E electn Hild Elec & Mfg Co  
 r922 S Center  
 " Aug S (Carolina) h2025 N El Dorado  
**FIRPO GIACOMO (Maria), (Stockton  
 Tallow Works Co), h911 S Center**  
 " Louis (Mary) lab h922 S Center  
 " Louis M (Louise) h26 E Adams  
 " Michl r937 W Church  
 " Michl printer Stockton Daily Record  
 r922 S Center  
 Firria Frank atndt O A Dillie r720 S San  
 Joaquin  
 First African M E Church Rev H C White  
 pastor 225 S Commerce  
 " Baptist Church Rev F C Truex pastor  
 349 N Hunter  
 " Christian Church Rev Benj Smith pas-  
 tor 400 N Sutter  
 " Church of Christ Scientist 801 N Center  
 " Congregational Church Rev H V White  
 pastor 116 W Willow  
**FIRST NATIONAL BANK, P T Cleghorn  
 Pres, W B Nutter and J E Henry V-  
 Pres, F A Cramblitt Cashier, 24-26 N  
 San Joaquin, Tel 173**  
 " National Bank Bldg 22 N San Joaquin  
 " Presbyterian Church Rev W W Long  
 pastor 1315 N El Dorado  
 " Unitarian Church Rev M C Dempster  
 pastor 1000 N Hunter  
 Firth Ray W slsmn W J Erich r N Sierra  
 Nevada  
 Fischbacher Bertha E Mrs sec to supt Bd  
 of Educ r1430 N Hunter  
 " Emma (wid Christian) restr Cherokee  
 la nr Waterloo rd  
 Fischer Alf H r Henry Fisher  
 " Bertha sten Foltz Rendon & Wallace r  
 rt 2 bx 123 Galt  
 " Donald R r Henry Fisher  
 Fischer H P Tile & Marble Co (H P Fis-  
 cher) 744 E Weber av  
 " Henry (Clara) chauf Dodge Bros h  
 Florida av n s 1 w Myran av  
 " Henry A tilestr h1314 E Sonora  
 " Henry P (H P Fischer Tile & Marble  
 Co) r Sacramento  
 Fischle Ernest mach r311 E Flora  
 " Gertrude E sten Northwestern Mutual  
 Life Ins Co r rt 4 bx 497  
 Fish Donald W (Iris L) printer Stockton  
 Daily Record h1536 N Wilson way  
 " Emma I Mrs r327 E Charter way  
 " Glenn C dep County Agril Comnr r116  
 Rose la Manteca  
 " Jos D (E Julia) steamship agt 16 S  
 Sutter R 101 h1044 N El Dorado  
 " Lloyd D (Georgia) slsmn h811 N Stock-  
 ton

Fisher Alf H (Elfreda) v-pres Fisher Bros  
 Lumber & Mill Co h2701 E Main  
 " Alf M (Lavelle) sec Fisher Bros Lbr &  
 Mill Co h2649 E Main  
 " Arth C (Helen M) house mover 49 W  
 4th  
 " Auto Parts Co J A Fisher pres J A  
 Fisher jr sec 347 E Miner av  
 " Bert A (Jeanette W) house mover h36  
 E Walnut  
**FISHER BROS LUMBER & MILL CO  
 INC, F T Fisher Pres, A H Fisher V-  
 Pres, A M Fisher Sec, Lumber and  
 Building Supplies, Mill Work, Doors,  
 Windows and Glass, 48 N Wilson Way,  
 Tels 858 and 859**  
 " Chas F prin Prevocational Sch h211 E  
 Oak  
 " Chas R baliff County Sheriff r Lodi  
 " Delbert (Violet) shademkr Manthey  
 Bros h1935 S Hunter  
 " Edw R (Meda) slsmn Calif State Auto  
 Assn r Lodi  
 " Esther L r1432 Oxford av  
 " Francis J r1432 Oxford av  
 " Francis T (Margt) pres Fisher Bros  
 Lbr & Mill Co h1432 Oxford av  
 " Fred C (Belle) lab h618 N Sierra Ne-  
 vada  
 " Harold W (Hazel) firemn SFD h2239 E  
 Sutter  
 " Harrison bkpr Maxwell Motor Supply  
 Co r213 E Poplar  
 " Harry S (Esther C) mgr F W Wool-  
 worth Co h624 Lexington av  
 " J emp Caterpillar Tractor Co r733 E  
 Church  
 " Jas H (Lena) house mover h418 2d  
 " Jeanette W Mrs (Walnut Apartments)  
 h36 E Walnut  
 " John (Lillian) coremkr h427 S Grant  
 " John chauf Stockton Tfr Co r206 S  
 San Joaquin  
 " John A (Maude) pres Fisher Auto  
 Parts Co h819 E Anderson  
 " John A jr (Mabel M) sec Fisher Auto  
 Parts Co h Roselawn av nr Grange av  
 " John D molder Engineering & Foundry  
 Co h2281 E Channel  
 " Julius (Beatrice) slsmn Sherbo Freeze  
 h1204 N Sierra Nevada  
 " Leland J (Rose) firemn SFD h1529 S  
 California  
 " Louis R (Ruth) glazier Fisher Bros  
 Lbr & Mill Co h2707 E Main  
 " Martin L house mover r1531 S Cali-  
 fornia  
 " Mary J (wid Jacob) h229 E Sonora  
 " Mattie S Mrs h114 N Stanislaus  
 " Meda r213 E Poplar  
 " Meda F (wid J M) h213 E Poplar  
 " Robt O (Velmus) firemn SFD r2264 E  
 Sutter  
 " Rose Mrs Indrs Xclusive Lndry r1324  
 S Sutter  
 " Thos E (Minnie) asst chf SFD h227 E  
 Sonora  
 " Tremer (Gladys) auto mech h1128 E  
 Jefferson

FISHER

- " Violet E Mrs opr PT&TCo r1935 S Hunter
- " Wm J (Sadie S) house mover h1531 S California
- Fisk Anna M (wid J C) r709 W Willow
- " Rebecca (wid Henry) h1009 Vernal way
- Fist Harry gdnr r207 S California
- Fitch Earl A (Mary E) aud Harris Harvester Co h130 N Central av
- " Eunice V r146 E Ash
- " John D (Ida) h136 E Ash
- " Ruth E tchr Woodrow Wilson Sch r136 E Ash
- " Thelma I tchr Eldorado Sch r136 E Ash
- Fitchie Jas R carp r1512 S El Dorado
- " Ruhamah H (wid Saml) h1512 S El Dorado
- " Saml B pntr E J Blanchard h1856 S California
- Fithian Ephriam (Jennie) h230 N American
- Fitts Carl L eng r640 E Main
- " Henry driver h1820 E Jackson
- " Randolph r2156 E Lafayette
- " Wm M (Bernice M) notions 2151 E Main h2156 E Lafayette
- Fitzgerald Anna M (wid Geo) r136 N Aurora
- " Bernard (Emma) h1446 S American
- " Blanche Mrs slswn Nell Fitzgerald Co h1225 N Stockton
- " Chas W lab r521 W Church
- " Clarence A (Mae) eng h329 N California
- " Cordina H Mrs clk City Auditor h27 W Magnolia
- " Danl lab h521 W Church
- " Emily r336 S California
- " Emmitt J mech Dodge Bros r133 Hiawatha av
- " Frank whsemn E H Tryon Inc r1824 S California
- " Hanna Z h315 E Sonora
- " Henry (Hotel St Leo) h39 N California
- " Howard D (Amy) (Calif Cigar Store) h841 S California
- " Jas W farmer h336 S California
- " John A (Birdie) (Ziegler's Billiard Parlor) h1824 S California
- " John B (Leona M) slsmn C M Menzies Inc h2120 Beverly pl
- " John C clk Stockton Independent r701 W Poplar
- " Josephine r336 S California
- " Lester A (Mayme) firemn SFD h2220 W Sutter
- " May Mrs credit mgr The Pennzoil Co r329 N California
- " Nell Co Mrs Evelyn Hogan mgr women's clo 402 E Main
- " Richd S r315 E Sonora
- " Russell C (Myrtle) insp County Surveyor r1225 N Stockton

**FITZGERALD WM A (Minnie R), Editor  
Stockton Daily Independent, h701 W Poplar**

- " Wm W (Dorothy) phys h625 N Madison

- Fitzwater Claude M (Golda E) bgemn Central Cal Traction Co h1605 E Walnut
- " Geo W (Bertha) oiler h109 Ramona av
- Flack Wm L (Ethel) tmstr h1920 S Sutter
- Flaherty J Harry gas sta 303 N Wilson way r939 N Madison
- " Mary E (wid Patk) h242 N Ophir
- Flammer Anna E (wid Wm) clk SPCo r435 S Tuxedo av
- Flanagan A Terry (Gladys) bldg mgr Bank of Italy h1228 W Harding way
- Flanigan Hubert W (Irene) slsmn Marston Motors Co r434 E Pine
- " Saml D (Sarah) carp h434 E Pine
- " Wm L (Delta Hotel) h241 N San Joaquin
- Flavius Flavio (Il Sole Steamship Agcy) h311b E Lafayette
- " John B publ'r Il Sole r311b E Lafayette
- Fleischmann Co of Calif (C H Driesbock) 1202 W Flora
- Fleishman L P slsmn h120 E Walnut
- Fleming Herman A slsmn Knox Seed Co r rt 4 bx 168
- " Mary (wid Chas) r238 W Park
- " Russell A printer Stockton Independent r434 E Market
- " Wesley C (Mildred F) asst County Agt U S Dept of Agriculture h436 W Walnut
- " Wm J (Mary) farmer h2530 E Market
- Fletcher Mina Mrs h428 E Sonora
- " Robt C plmbr r2437 E Church
- " Ruth sten Shell Oil Co r Morada
- " Wm (Louise) h rear 325 Waterloo rd
- " Wm N (Esther L) electn Stockton Auto Ignition Co h221 E Oak
- Flintjer Ross (Amelia) clk slsmn h1404 N Commerce
- Flood Geo D (Mary) clk Stockton Iron Wks h919 N San Jose
- Floodberg John lab r713 E Market
- Flor Angelo emp Caterpillar Tractor Co r2810 N Center
- " Narcisco (Victorina) shoe repr 1908 Pacific av h122 W Wyandotte
- " Peter lab r122 W Wyandotte
- Flora Carmen H slswn Regina Corp r618 E Market
- " Geo E r32 S Sutter
- " Saml E slsmn Regina Corp r618 E Market
- Florell Edwin G welder Le Tourneau Mfg Co r1245 N San Joaquin
- " Eric G (Etta) cook h1245 N San Joaquin
- Flores Adelaida Mrs r626 W Market
- " Anton (Ripina) lab h2418 E Hazelton
- " Carmen r1550 E Taylor
- " Filomeno lab h2429 E Worth
- " Francisco (Bacilia) lab h1550 E Taylor
- " Jos lab r2429 E Worth
- " Marie clk Imperial Pool Hall r232 S Stanislaus
- " Martin (Eva) lab h229 W Washington
- " Santiago r311 W Taylor
- Floretto Frank (Martha) lab h632 S Harrison

of a service or a product. They help that service or product attain a high degree of perfection. This is the office performed by the Association of North American Directory Publishers.

in line with the economic trend to standardize all generally used products, THE ASSOCIATION OF NORTH AMERICAN DIRECTORY PUBLISHERS has decided to make, and is now making, all city directories published by Association members conform to certain standards in regard to make-up, compilation and classified business headings which will simplify and facilitate their use.

Florida Rooms (Mrs Johanna Quidor)  
109 1/2 S San Joaquin  
Florita Manuel S (Christita) lab h330 E Washington  
Floro Victor A lab r536 E Jackson  
Flo-Vel Apartments 430 E Acacia  
Flower Edwin rancher h2416 Alma  
" Edwin L h1029 S Stanislaus  
" Elsie club editor Stockton Daily Record r1029 S Stanislaus  
" June r1029 S Stanislaus  
Floyd Clara L bkpr r732 N Harrison  
" Lewis E (Anna) butcher Wagner Meat Co h732 N Harrison  
" Maud A (wid Edw) h732 N Harrison  
" W Leslie bxmkr r732 N Harrison  
" Wm S (Ramona) mech Oranges Bros h1030 S Sutter  
Flurry John cook r2 E Weber av  
Flynn Bart (Nellie) emp Caterpillar Tractor Co h253 E 8th  
" Eliz C r702 W Poplar  
" Geo L (Dorothy) res spl agt State Compensation Ins Fund h604 N Commerce  
" Jas P (Edith) electn Hild Elec & Mfg Co h2311 E Fremont  
" John supt Stockton Rural Cemetery r39 N California  
Foard Fred T (Helena W) h1536 W Flora  
Fochetti Candido mech Muzio Bakery r 2318 E Alma  
" Quiric (Muzio Bakery) r Sacramento  
Fockler W M (Darline N) asst mgr F W Woolworth Co r Hotel Main  
Fogel Louis (Sadie) pdlr h444a W Oak  
Fogerty Frances r522 N Madison  
" Thos chauf h215 E Fremont  
Fogle John W (Anna) pntr h rear 2225 N California  
" Wm A pntr r rear 2225 N California  
Foletta Carrie r2595 Linden rd  
" Chas lab Fibreboard Products r2595 Linden rd  
" Jas auto mech r2595 Linden rd  
" Louis (Mary) rancher h2595 Linden rd  
" Quinto r2595 Linden rd  
Foley Anne E r721 N California  
" Bart H (Zella J) slsmn Peerless Milling Co h2043 S California  
" Caroline V (wid R E) h160 W Walnut  
" Edw (Kath) lab h1015 S San Joaquin  
" Edw jr meat ctr r1015 S San Joaquin  
" John lab r2043 S California  
" John F emp Fibreboard Products r103 S Center  
" Jos L h721 N California  
" Roberta E drsmkr r160 W Walnut  
" Russell teller Stockton Savings & Loan Bank r330 E Anderson  
" Wm F (Ida) meat ctr San Joaquin Meat Mkt h330 E Anderson  
" Zella J Mrs gr 2043 S California r do  
Folger Geo A (Ethel) chauf San Joaquin Local Health Dist h449 E Rose  
Folline Chas R (Alma G) eng h1647 S Sutter  
Folsom Josephine Mrs tchr Jackson Sch h323 W Oak  
" Perry E (Minnie T) h1145 N Center

FOLTZ EDWARD P (Verna) (Foltz, Rendon & Wallace), Attorney-at-Law, 605 Bank of America Bldg, 11 S San Joaquin, Tel 150, h11 E Park, Tel 2191  
" Harold E lab r224 W Jackson  
" Henrietta M Mrs music tchr 535 W Acacia  
FOLTZ, RENDON & WALLACE (E P Foltz, C P Rendon, G B Wallace) Attorneys-at-Law, 605 Bank of America Bldg, 11 S San Joaquin, Tel 150  
Fon Yap h28 W Market  
Fones Esther E (wid L C) h1420 E Weber  
Fong Chang farmer h146 E Jefferson  
" Gee barber Yick Lee h233 S Hunter  
" J (Sinsi) clk Sung Sung & Co r48 W Lafayette  
" Jack cigars 143 S El Dorado  
" Jas (Yee) clk h123 E Sonora  
" K C mgr Sung Sung & Co h48 W Lafayette  
Fontaine Maurice (Thelma) formn h616 N Grant  
" Chas D (Anais) lab h Sargent la ws 3 n Robbindale av  
" Edith D tchr r648 E Charter way  
" Hattie E Mrs C S prac 1015 N Center  
" Matilda M tchr Jackson Sch h648 E Charter way  
" Rose K music tchr 648 E Charter way  
Foo Lung & Co genl mdse 112 E Washington  
Fook Chong & Co meats 122 E Washington  
" Kee h131 E Lafayette  
Foote Forrest (Louisa M) h1324 N Lincoln  
" Forrest E (Hazel) slsmn AOCO h737 N San Jose  
" Frank emp Fibreboard Products r Linden  
" Vivian E bkpr Austin Bros r1230 W Rose  
Foott Wm (Rose) h1127 E Church  
Foppiano Angelo (Tessie) (Foppiano Solari & Co) h328 N Grant  
" Edith (wid Colombo) h1514 E Lindsay  
" Margt (wid Matteo) h335 E Adams  
" Solari & Co (Angelo Foppiano Caesar Aarata Peter Pezzi) whol prod 130 N El Dorado  
" Thelma bkpr Foppiano Solari & Co r328 N Grant  
Foranti John (Mary) scavenger h236 W Jefferson  
Forbes Jas L (Grace) jan John Breuner Co h428 E Lindsay  
" Lawrence A (Helen) auto mech Calif Transit Co h22 E Jefferson  
" Morrell mailer Stockton Daily Record r22 E Jefferson  
" Robt A (Orpha) slsmn Austin Bros h505 W Vine  
" Virginia clk Stockton Milk Co r22 E Jefferson  
Ford A Scott dentist 343 E Main R817 r18 E Willow  
" Amos H (Lucy N) rancher h18 E Willow  
" Beatrice Mrs h ss E Willow 1 e F  
" Bert auto mech O'Leary & Minahan



### FORD

- " Buela L sten J M Carr r18 E Willow
- " C R Mrs r19 N American
- " Dorothy beauty opr Worth Apparel Co r1013 S Stanislaus
- " Earl clk WUTCo r1639 N El Dorado
- " Edw J clk United Market r509 S San Joaquin
- " Eula r19 N American
- " Georgiana (wid Herbt) h3133 N California
- " Harry (Juana) restr 17 N El Dorado h527 E Jackson
- " Irene Mrs r611 E Market
- " J T emp Caterpillar Tractor Co r630 W Market
- " Jas H dep County Treas r509 S San Joaquin
- " Jas P farmer h1013 S Stanislaus
- " John W (Eleanor) mgr United Paint Co h1251 W Harding way
- " Kate h509 S San Joaquin
- " Lauretta Mrs office mgr M Levy & Bro r318 N Locust
- " Louis A (Clara A) dental labty 343 E Main R704 h717 N American
- " Mary garmt ftr Katten & Marengo r1013 S Stanislaus
- " Nellie (wid Jas) h225 W Vine
- " Percy housemnn Hotel Stockton
- " Percy J (Amy) lab Poultry Producers of Central Calif r rt 2 bx 307
- " Percy J jr (Loretta M) autowkr h318 N Locust
- " Stanley L (Grace) exam Security Title Ins & Guar Co h1123 W Magnolia
- " Thos F (Lorine) jan Stockton High Sch h915 N Monroe
- " Willard O (Phoebe) towermnn h345 S California
- Forder Grace A (wid J C) h1428 N Harrison
- Fore Noble D (Virginia) auto mech E A Test Inc h215 W Magnolia
- Foreka Louis emp Fibreboard Products rt 4 bx 458
- Forenti Wm lens grinder American Optical Co
- Forkner Anna B Mrs sten County Welfare Dept r449 S Tuxedo av
- " Archie H (Anna B) tchr Stockton College of Commerce h449 S Tuxedo av
- Formati Chris (Rosa) h412 E Noble
- Fornaciari Felix soft drinks Turnpike rd nr S Lincoln
- Fornalas John restrwkr Hunter Sq Cafe & Restr r315 E Market
- Forrer John G (Verona) baker h1728 S San Joaquin
- Forrest Chas R r19 N American
- Forschler Bert W (Gabrielle) slsmn Prudential Ins Co h2249 S California
- Forsell Edith maid 1027 W Harding way
- Forslund Elmer W (Aileen) (Case & Forslund) h1145 N Commerce
- Forster Chas (Evelyn) mach h150 E Hampton
- " Chas T lab h253 E 8th

- Forston Arth L r820 E Washington
- " Caton S (Bertha) cook h820 E Washington
- Forsyth David B (Laura) mgr Forsyth Pharmacy h1439 E Poplar
- " Pharmacy (W C Forsyth) 1509 E Acacia
- " Willard C (Forsyth Pharmacy) r Rippon
- Forsythe Roy S (Ethel V) mech Tourist Garage h1620 School
- Fortes Alfd jan r945 N El Dorado
- Forth Wm A (Isabel) supt Seiler Iron Works Inc h1419 S Stanislaus
- Fortner Richd H (Eliz) lab City St Dept h312 E Blain av
- " Wm L (Laura E) auto mech SOCo h931 LaFollette av
- Fortriss Ridgley IOOF Mrs Elinor J Cronin sec 24 S Hunter
- Fortson H pantrymnn Tait's Inc r820 E Washington
- Fortune Arth inspr r226 N San Joaquin
- " Edw F (Maude E) h1320 N Hunter
- " Geo F (Martha) (Fortune & Casenave) h1023 N Madison
- " Margt G Mrs h440 E McCloud av
- " & Casenave (Geo Fortune E F Casenave) auto reprs 311 N El Dorado
- FORTY-NINE DRUG CO INC, Chas R Chase Pres, Arthur C Brown V-Pres, 101 E Main, Tel 1849, and 901 N Yosemite, Tel 8140**
- Forum Lunch The (D B Wright) 914 E Main
- FORUM THE, L D Beckwith Publisher, A Newspaper, Not an Ad Paper, 1325 E Poplar, Tel 7953**
- Foscalina Annie (wid Louis) h1514 N California
- " Wesley (Pauline) h730 E Miner av
- Foss Bayard T (Loretta) window trmr Stockton Dry Gds Co h429a N Stanislaus
- " Lee R (Sadie) (Waggoner Extension Ladder Co) h41 W Harding way
- " Sumner (Hattie) jan San Joaquin Local Health Dist h328 E 5th
- " Winfield A checker Milk Prod Assn r328 E 5th
- Foster Albt V (Doris M) emp Fibreboard Products h840 N Edison
- " Alfd P (Sarah E) car inspr h1535 E Market
- " Birdie V Mrs h843 W Poplar
- " Chas S (Gertrude) slsmn John Breuner Co h120 E Adams
- " Chester W (Bertha E) v-pres The Sterling Inc h155 W Pine
- " Doris E sten M J Bevanda r705 E Lindsay
- " Dorothy bkpr United Grocers Inc r1138 N Center
- " Edwin H clk Safeway Stores r843 W Poplar
- " Ethyl clk Golden West Lndy r253 W 8th
- " Frank W (Lucille M) farmer h1948 W Acacia
- " Frank W (Dorothy) slsmn AOCo r Manteca

When in  
San Francisco  
Stop At

# HOTEL RAMONA

174

Ellis St.  
Near Powell

San Francisco

QUIET  
REFINED  
HARMONIOUS

### RATES

- 1 Person.....\$2.50
- 2 Persons..... 3.00
- Twin Beds.. 3.50

Every Room  
with  
Private Bath

**T  
A  
X  
I**

PHONE  
**38**

ay or Night

**YELLOW  
CAB &  
BAGGAGE  
CO.**

**RED TOP  
CAB CO.**

**E. M. EVICK**  
Manager

**Metered  
Cabs**  
Can Ride for  
Price of 1

Responsible  
and  
Efficient  
Service

**329**  
E. Market St.  
**STOCKTON**

**FOSTER**

- " Harry R (Edna) pntr h1665 W Flora
- " Jeannette C clk PG&ECO r415 E Walnut
- " Leo F (Loleta) slsmn Metropolitan Life Ins Co h720 N Baker
- " Lincoln G (Zella M) eng h415 E Walnut
- " Lyle (Berneice) driver h320 E Magnolia
- " Manuel J slsmn r1426 E Lafayette
- " Maurice R pntr r1665 W Flora
- " Milton H meat ctr MacMarr Stores r1665 W Flora
- " Roy U (Edith L) slsmn Sperry Flour Co h657 Lexington av
- " Vernon A (May) firemn r1610 E Main
- " Wm H r712 E Main

**FOSTER AND KLEISER CO, D U Stolp,  
Dist Mgr, Outdoor Advertising, 725 E  
Lafayette, Tels 8079 and 914**

- Fostine Elvin r1853 W Park av
- " John M (Mary J) driver Yolland Ice & Fuel Co h1853 W Park av
- Fotinos Bros (J P and P P) gro 12 N El Dorado
- " John P (Enrica) (Fotinos Bros) h817 N Harrison
- " Peter P (Ponayato) (Fotinos Bros) h 817 N Harrison

**FOTIS JONES, Ladies' and Gents' Merchants Tailoring, Cleaning, Pressing, Repairing, Alterations, 40 S Sutter, Tel 7440**

- Foundation Jas J (Mamie) driver h208 S Argonaut
- Fountain Jas E (Ruth) mgr Finance Co Warehouse radios 917 N Wilson way h1528 do
- Fouquette Geo (Sarah) tractor eng h1114 E Park
- " John H lab r1405 E Flora
- " Ralph L (Vivian) lab h Grant cor Charles
- " Theo R chauff r1405 E Flora
- " Vivian Mrs h1241 E Flora

**Four Hundred and Thirty-Eight E Miner  
Apt Mrs Adeline Dasso mgr 438 E Miner**

- Fouse Robt E (Lois) h2430 E Washington
- Foust Guy E (Alice) tickermn WUTC0 h141 W Magnolia
- Foutch Delbert J (Cath) h2372 E Market
- Fowler Allene M Mrs sten Eastern Outfitting Co r639 N California
- " C L & Son (C L and C J Fowler) meats 2018 Pacific av
- " Clarence L (Stella) (C L Fowler & Son) h139 E Pine
- " Clifford J (Celia) (C L Fowler & Son) h131 W Wyandotte
- " Cloice W barber Stockton Dry Gds Co r639 N California
- " Edna E asst Stockton Free Pub Library r1751 N Hunter
- " Frank L (Isadore) agt h1139 E Channel
- " Gertrude M millwkr Gulf Red Cedar Co r1514 E Worth
- " Grace G tchr Stockton High Sch h1751 N Hunter

**FOWLER**

- " Herbt clk r1629 E Washington
- " John (Stella) millwkr h611 E Market
- " Leonard L (Allene M) barber Stockton Dry Gds Co h639 N California
- " Lyle M bkpr Bank of Italy r139 E Pine
- " Royal R (Rosetta) h237 W Magnolia
- " Stanley B r641 N Central av
- " Wm H (Fay E) typewriters 112 N Sutter h641 N Central av
- Fox Clyde O (Edith L) rancher h1020 W Harding way
- " Ernest (Adelaide M) mgr Stockton Coffee Club h1035 W Harding way
- " G Lewis v-pres Geiger Iron Works Inc mgr Industrial Dept Chamber of Commerce h625 W Flora
- " Geo (Marie E) barber h1602 S Sutter
- " Geo R (Lenora) h122 E Poplar
- " Gilbert R (Lulu) ydmn h314 E Jefferson
- " Henry C (Mary C) h1205 S San Joaquin
- " Jennie (wid Z F) r314 E Jefferson
- " John F (Eliz) h543 E Lindsay
- " Lillie A (wid G W) r625 W Flora
- " Mamie r12 E Taylor
- " Margt (wid John) h12 E Taylor
- " Mary r1037 N Edison
- " Ray G (Lulu) h1926 S San Joaquin
- " Sarah (wid Saml) h422 W Scott's av
- " Wescel shoe repr 7 W Jefferson
- " Wesley E clk h310 S American
- Foy Dorothy A opr PT&TCo r504 W Park
- " Edna M asst Stockton Free Pub Library r504 W Park
- " Edw M (Mary S) mstr mariner h504 W Park
- " Ralph L (Helen L) pilot r633 N Hunter
- " Walter (Evelyn) clk h524 E Miner
- Frame Wm F (Carrie) barber St Leo Barber Shop h64 E Arcade
- France Mary Mrs h521 W Park
- Francesconi Constant (Mary) bxmkr 1140 E Clay
- " Henry (Marie L) (Massei & Francesconi) h636 W Park
- " Rafael lab r203 E Church
- Franchetti Emil A mech Pacific Nash Motor Co r2362 E Main
- " Frank (Louise) carp h2362 E Main
- Francis Finetta (wid J S) r1324 N Hunter
- " Ray P (Beulah) lab h1324 N Hunter
- Franck Girardo chipper Engineering & Foundry Co r2810 N Center
- Francois Frank P emp Fibreboard Products r144 E Anderson
- " Horace (Laura) lab r2634 E Lafayette
- " John r144 E Anderson
- " John jr linemn r144 E Anderson
- " Louis E (Madaline E) sta opr F H Blewett Super Sta h1337 S El Dorado
- " Marie r144 E Anderson
- Frandy Elina sten F S Boggs r rt 2 bx 140 Lodi
- Frank Bernard gdnr r1495 Argonne dr
- " Etheldreda Mrs mgr Mark Twain Hotel r426 E Market
- " Jas R lab r637 S Lincoln
- " Jerry lab r2810 N Center

**FRANK**

" John (Felicitia) cooper h2810 N Center  
 " Moftei clk Bank of Italy r221 W Jackson  
 " Orell B (Myrla) h705 E Lindsay  
 " Saml S (Edith) bkpr Bank of America h823 N Hunter

**FRANKE CON J (Rose), City Councilman, Electric Supplies, 748 E Weber av, h1209 E Oak, Tel 6864**

Franke Erminie nurse r1641 N El Dorado  
 " Gesine (wid Henry) r1228 E Oak  
 " Robt H stdt r1209 E Oak  
 Frankenheimer Bros (Saml and L H) grain 18 W Weber av  
 " Louis H (Hattie B) (Frankenheimer Bros) h321 W Acacia  
 " Saml (Helen W) (Frankenheimer Bros) h1705 N San Joaquin

**Franklin Harry rancher h1877 Lucerne av**

" Harry W (Elsie) miller Taylor Milling Corp h627 S Central av  
 " Irvin E (Lillie P) carp h806 E Jefferson  
 " Kath (wid Harry) r1051 W Harding way  
 " Kath (wid H W) matron YMCA r627 S Central av  
 " Millie L Mrs h527 E Lindsay

**Millinery (Anne Clifton) 38 N Sutter**

**FRANKLIN MOTOR SALES CO (Sanguinetti & Olson), Auburn, Franklin and Cord Automobiles, 342 N El Dorado, Tel 853**  
 " Richd C (Pauline) agt Equitable Life Assurance Society h1446 W Elm  
 " School 239 S Center  
 " Wm C lab r133 W Jackson

**Franko Jos slsmn Hickman Products Co**

Franks A Earl (Bessie A) fuel 719 Sharon av  
 " Agnes Mrs h1403 E Market  
 " Hilda J r434 E Market  
 Franscella Isaca F (Evada) chauf Ry Exp Agcy h1820 Pacific av  
 Fransen Bernhardt (Alva) grain clnr h845 W Rose

**Franshan Frank bkpr Union Planing Mill r1803 S American**

Fransick Ivan F (Anka) restr 4 N Sutter h1420 E Acacia  
 Franzone Giovanni (Mary) h1637 E Scotts av

**Franzor John linemn PT&TCO r144 E Anderson**

Fraser Furnace Co Inc R E Fraser pres-mgr 443 S San Joaquin  
 " Gordon D office mgr Western Meat Co r633 E Lindsay

" Margt compt opr SPCo r513 E Fremont  
 " Mary (wid Henry F) h220 N American  
 R Elmer (Frances I) roofer h1545 W Flora

" Richd E (Mae A) pres-mgr Fraser Furnace Co Inc h530 W Rose  
 " Russell L (Hazel I) linemn h1335 E Weber av

**Fraternal Brotherhood No 108 540 E Market**

Frates Dorothy Mrs r1749 S American

Frattini John (Wilma) restr 126 N Wilson way r1326 E Weber av

Fratta Paul P (Mary) stary firemn SPCo h2027 E Hazelton

Frausto Pauline emp Fibreboard Products r921 S San Joaquin

Freccero Peter (Noam) bldg contr 1329 E Hazelton av

Frederick Harry auto mech r2022 E Market

" Alma J (wid Bert) h2575 Marsh  
 " Bell waiter r19 N American  
 " Bert carp h2520 E Washington  
 " C Lillian r601 N Tuxedo av  
 " Eliz (wid R H) r340 W Park  
 " Martha A (wid Harrison) h601 N Tuxedo av

Fredericks Albt H W slsmn r825 E Lindsay

" Alma clk Horan's r rt 1 bx 47  
 " Clarence G (Helen G) sergt SPD h904 Columbia av

" Frank H (Margt) capt detectives SPD h825 E Lindsay

" Glen H (Margt J) collr PG&ECO h413 E Oak

" Harriet H clk Fibreboard Products r825 E Lindsay

" John W carp h333 S San Jose  
 " Julius lab h2722 Myrtle

Frediani John (Amelia) trucker Taylor Milling Corp h512 W Market

" June r512 W Market

Fredman Royal J clk Hotel Stockton

Fredrickson Andw (Gerda) (Fredrickson Bros) h1501 N Pershing av

" Bros (Andw and C O) bldg contrs 22 N San Joaquin R206

" Chas O (Helene) (Frederickson Bros) h1069 N Wilson way

" Evelyn H r1069 N Wilson way

Freeberger Leo engr r345 W Park

Free Navarra Mrs h1120 W Willow

Freeman Ada (wid Ray) slswn The Sterling h209 N Aurora

**FREEMAN CLEANERS (Thos P Freeman), "Experience Plus Service," 443 N California, Tel 826 (See right top lines and page 20)**

" David (Dora) mgr La Dora Apts h428 E Fremont

" Dorothy (Sterling Hotel) h16 N California

" Fred T (Tessie) lab h507 W Worth  
 " Geo W (Louise) mgr Tractor Equipment Inc r34 S San Joaquin

" Geo W (Arvilla) tchr Stockton High Sch h143 E Pine

" Howard H carp r1809 E Market  
 " Jacob B lawyer 343 E Main R707 r114 S Sutter

" Jas A (Gladys) porter Syndicate Barber Shop h125 W Anderson

" John L (Lucretia) mach h1135 E Hazelton av

" John W (Eliza) tmstr h2332 E Washington  
 " Myrta A tchr Lottie Grunsby Sch r129 W Acacia

Most Bi  
News  
Occurs  
While  
We Ar  
Asleep

Wake u  
each  
mornin  
and  
experi  
ence  
the  
fascin  
tion  
of  
knowin  
what  
happen  
while  
you  
were  
in  
Drean  
land

THE  
STOCKT  
INDE  
PENDE  
(Morni  
Paper  
Deliver  
before  
get u

**Whose Telephone Number Is It?**  
**The Answer is in the Numerical Telephone Guide of This Directory**

**FREEMAN**

- " Raymond (Juanita) housemn Hotel Clark h830 E Washington
- " Rhoda (wid John) h437 W Washington
- " Rudolph (Mary E) v-prin Jackson Sch h1125 Carlton av
- " Steph lab r437 W Washington
- FREEMAN THOMAS P (Mae) (Freeman Cleaners) r36 E Walnut**
- " Walter (Isabel) porter Ernest Wilson Co h2342 E Scott's av
- " Walter E (Alberta L) bkpr W P Fuller & Co h1512 Berkeley av
- " Tretuf Roy M inv sec 311 E Washington
- " Freggiro Reineri (Alloyesia) scavenger h 1455 S El Dorado
- " Freixoux John chauff r426 N American
- " Freitas Anthony C (Mary) sheeppmn h1222 E Sonora
- " Antone T (Marie) barber 446 E Market h1901 S California
- " Cacton r1234 E Sonora
- " Clarence E (Erna) (Avenue Drug Co) h1020 W Rose
- " Dolores clk Katten & Marengo r1234 E Sonora
- " Edw r112 S El Dorado
- " Fannie Mrs h131 N California
- " Geraldine sten The Sterling r1222 E Sonora
- " Gloria elev opr Bank of Italy r60 W 6th
- " John C (Adeline) sheep raiser h1234 E Sonora
- " John C shoe shiner 17 S Center r1724 S American
- " John E (Mamie) auto mech h22 Kenyon av
- " John M (Martha) road supt State Highway Comn h928 Pleasant av
- " Jos lab r314 W Washington
- " Jos C (Amelia) soft drinks 33 N Center h534 E Lafayette
- " Jos T lab h1909 S California
- " Law T (Beryl C) lawyer and United States Commissioner 110 N San Joaquin R 506 h1175 W Willow
- " Lena Mrs Indywkr Stockton City Lndy r138 N Grant
- " Lucinda r Hotel Stockton
- " Manuel C (Hazel) electn Commercial Electric Co h60 W 6th
- " Olivia r1222 E Sonora
- " Roscoe M (Alma C) (Avenue Drug Co) and optician 301 E Weber av h1222 N Ophir
- " Theo J (Anna C) farmer h430 N Harrison
- " Tony (Pearl) shop supt C M Menzies Inc r rt 2 bx 153a
- " Wm C (Lola) sheeppmn h415 S Wilson way
- " Wm J (Georgia) eng h1549 S San Joaquin
- Fremont Park E Lindsay to E Fremont N Sutter and N San Joaquin
- " Park Apartments 442 N Sutter
- " School 501 N Aurora

- French Carrie E (wid W A) h545 W Park
- " Edw H r740 W Oak
- " Ernest L (Florence) carp h1720 W Aca-cia
- " Faye r1335 N Yosemite
- FRENCH GEORGE JR (Mayme), General Contractor, Waterloo road nr junction of Cherokee lane, Tel 6676, h1883 Jewell court**
- " Geo R (Myrtle M) slsmn Bigger & Inman h810 S Tuxedo av
- " Gerald chauff r711 Oso
- " J B ydmn H S Steen r1025 E Harding way
- " Janice J sten Tractor Service Co r rt 2 bx 131
- " John P (Florence) h474 Bristol av
- " Lester L (Dorothy) lab h Florida av ss 2 e Sunset av
- " Luther G (Laverna) formn Stockton Feed Yds h407 E Geary
- " Margt M r407 E Geary
- FRENCH MARY J MRS, County Supervisor 3d District, h N Pershing av cor Elmwood av, Tel 6944-W**
- " Wilbur (Mary) chauff h321 W Oak
- French Wm E (Ila) (Stockton Mill & Wrecking Co) h740 W Oak
- Freni Alfd lab r1726 E Scott's av
- " Santo (Isabel) fruits 311 and 326 N Wilson way h1726 E Scott av
- Frenzi John linemn PT&TCO r144 E Anderson
- " Louis (Daisy) Indymn h921 N California
- Frerichs Claude J dep County Assessor r Tracy
- " Henry A dep County Assessor r Tracy
- Frescero John (Kath) h1412 E Lafayette
- Fresh Wm (Gladys) lab h Elm av ws 3 s Waterloo rd
- Freund Fred C porter Hotel Clark r420 N Hunter
- Frey Amelia Mrs r2501 E Lafayette
- " Chas W (Loretta) meat ctr El Dorado
- " Meat Mkt h713 E Clay
- " Edna Mrs proofdr Stockton Independent r242 E 3d
- " Libbie Mrs smstrs Yost Bros h310 E Miner
- " P L h604 N Commerce
- " Wm F (Edna) firemn h224 E 3d
- Freyschlag A B supt California Transit Co r1440 N Hunter
- Frick Clarence H (Eliz N) lab h2280 E Hazelton av
- " John H (Irene) eng River Supply Co h2800 E Main
- Friedberger Leo J engraver M Friedberger & Co r345 W Park
- " M & Co (Maurice and Ray Friedberger) jwlrs 339 E Main
- " Marcella r1407 N El Dorado
- " Maurice (Mabel A) (M Friedberger & Co) h1407 N El Dorado
- " Ray (Rowena) (M Friedberger & Co) h945 N El Dorado
- " Wm phys 242 N Sutter R 507 h945 N El Dorado

**FRIEDMAN J PROF (Bertha), Graduate**  
 Masseur, Russian Baths and Massage  
 Parlor, 1546 N California cor Maple,  
 Tel 2838-R  
 " Jos clk WUTC Co r933a N Madison  
**Friend Blanche S Mrs supvr PT&TCO**  
 r517 E Channel  
 " Earl O barber The Wonder Inc r2037  
 Mt Diablo av  
 " Robt fishermn r130 W Market  
 " W Dale mech h2037 Mt Diablo av  
**Friesen Peter K (Effie) chauf G A Stahl**  
 h Central av cor Robindale av  
**Frink Chas A electn r1322 E Market**  
 " Fannie M (wid Aaron A) h1322 E  
 Market  
**FRIOUX GEO E (Nina), Lawyer and**  
**Judge City Justice Court, 314 E Main,**  
**Tel 313, h1210 W Poplar, Tel 4906**  
 " John C chauf H S Steen r426 N Amer-  
 ican  
**Frisbie Arth R (Dema) bridge carp h1851**  
 S San Joaquin  
 " Geo A (Lena) (Frisbie & Warren Fu-  
 neral Home) h1306 College dr  
 " Jesse W h1818 E Washington  
 " Ray J (Anna) sta eng h1534 S Hunter  
 " & Warren Funeral Home (G A Frisbie  
 B E H Warren) undtkrs 545 E Miner  
 av  
 " Thos cook r530 N Grant  
**Frisco Furniture Co (Bernard Cohen,**  
**Louis Taylor) 118 S San Joaquin**  
**Fritchman Ida (wid John) h1551 S San**  
**Joaquin**  
**Fritsche Albt (Meta) millwkr h2433 S**  
**Madison**  
 " Martha M r2433 S Madison  
**Fritts Polk F (Minnie) lab h648 E 6th**  
**Fritz Carl (Mary) lab h2162 S California**  
 " Elmer (Alice) carp h1504 S California  
 " Howard A (Bernice A) slsmn AOCc  
 h29 W Magnolia  
 " John F shoe shiner 10 S Center r2260  
 Myrtle  
 " Mattie (wid R A) r736 E 6th  
 " Theo lab r2518 Myrtle  
**Fritz Chas (Grace) swchmn h2167 S**  
**California**  
**Frizzell Blanche Mrs nurse h215 N Aurora**  
**Frode Alvin C auto mech r123 W Maple**  
**Frode Carl D mech Underwood Type-**  
**writer Co r123 W Maple**  
**Froehlich Edwin A ydmn h136 S Stanis-**  
**laus**  
 " Ernest (Ida) driver Kern's Bakery r  
 Sanguinetti and Wilson way  
 " John J (Helen) (Goss and Froehlich)  
 h817 E 2d  
**Frohn Helen clk F W Woolworth Co r125**  
**S Pilgrim**  
**Frolich Ernest clk Ziegler's Billiard Parlor**  
**r426 E Market**  
**Frolich Ernest gas sta State Highway cor**  
**Vail av**  
**Frolif Margt (wid Elisha) h15 E Flora**  
**Frombolo Antone (Della) (Frombolo Bros)**  
**h501 W Walnut**  
 " Bernice r501 W Walnut

**FROMBOLO**  
 " Bros (H G, Antone and V M) gro 445  
 W Washington  
 " Henry G (Mae) (Frombolo Bros) h945  
 Beatrice  
 " Victor M (Edna) (Frombolo Bros) h  
 1815 Elizabeth av  
**Fronefield Lloyd R (Florence) mgr Calif**  
**State Auto Assn h1110 W Acacia**  
**Frost Edmund (Eliz) phys 242 N Sutter**  
**R407 h320 Regent ct**  
**Fruchtenicht Edwin L auto mech Taylor**  
**Motors Co r539 N Yosemite**  
 " Henry H (Annie) lab Augustine Brass  
 Cast Co h539 N Yosemite  
 " Herman D r539 N Yosemite  
 " Hilmer H electn Collins Electrical Co  
 r539 N Yosemite  
**Frugoni Peter grinder h1440 E Hazelton av**  
**Fruits John L (Vera) pntr h247 S Califor-**  
**nia**  
**Fry E Jane bkpr C G Gall & Co h705 E**  
**Lindsay**  
 " Ernest W (Alice) carpetlyr Lauxen &  
 Catts h2016 S Sutter  
**Frye Herschel G (Neva) emp Fibreboard**  
**Products h1834 W Acacia**  
**Frymyer John L h508 1/2 S San Joaquin**  
**Fuchs Harry H eng National Ice & Cold**  
**Storage Co r1346 S Sutter**  
**Fudaki I soft drinks 109 S El Dorado**  
**Fudge Fred emp Caterpillar Tractor Co r**  
**121 N Sutter**  
 " Fred V coremaker h730 E Washington  
**Fugardo John (Angie) jan h1936 E Sonora**  
**Fugazi Andw r330 S San Jose**  
 " Andw M (Mollie) formn Mrs C M Ab-  
 dallah h1319 N Madison  
 " Charlotte (wid Jos) h1914 Linden rd  
 " David lab r1914 Linden rd  
 " David lab r330 S San Jose  
 " Giacomo (Maria) h128 E Church  
 " Jas (Calmeda) lab h1702 E Worth  
 " Jas jr lab r1702 E Worth  
 " Louis r1702 E Worth  
 " Louis D (Edith) auto mech Overland  
 Transfer Co h820 Horace av  
**Fugina Archie lab r1317 E Church**  
 " Geo bkpr Stockton Sav & Loan Bank  
 r1317 E Church  
 " Mary r1317 E Church  
 " Matthew (Lucy) lbrmn h1317 E Church  
 " Peter emp Caterpillar Tractor Co r  
 1317 E Church  
**Fugitt Oliver M (Amelia) ydmn AT&SF**  
**Ry h649 S Central av**  
**Fuhrman E Phil (Florence) mgr Sherman**  
**Clay & Co h1246 W Vine**  
 " Chas M brick contr 729 N Lincoln  
**Fuji Printing Co (Toraji Fujioka) 313 S El**  
**Dorado**  
**Fujii Fusae (wid Saku) billiards 131 S**  
**El Dorado h129 same**  
 " K furn rms 126 S El Dorado  
**Fujimoro Juichi (Haye) dry gds 40 S El**  
**Dorado h204 W Washington**  
**Fujimoto Geo K special rep Western**  
**States Life Ins Co h21 S Madison**  
 " H h219 S Commerce

WHE  
 TO  
 BUY  
 ?  
 Consu  
 the  
 Classi  
 fied  
 Busi-  
 ness  
 Lists  
 in  
 This  
 Direc-  
 tory

Our research department will make a State search and furnish an affidavit, recognized and accepted by the Courts of California, on missing defendants, etc.

NOTICE TO ATTORNEYS

San Francisco, California

R. L. POLK & CO., Publishers

604 Mission Street

Fujimura Kichisaburo (wid Estu) h24 W Lafayette  
 Fujioka Toraji (Shigeno) (Fuji Printing Co) h313 S El Dorado  
 Fujishige Tsuchiichi (Masayo) (Hotel Kintai) h319 S Center  
 Fujita John r133 W Jefferson  
 " R J r729 E Main  
 " Sakichi (Inez) gro 38 E Weber av h133 W Jefferson  
 Fuka M (State Fruit Market) r121 North B  
 " S h121 North B  
 " T h121 North B  
 Fukami Heiya sign pntr 127 E Lafayette  
 Fukui Happy (Kaoru) photog 44 S El Dorado  
 Fukuoka Hotel (Kazuo Ueda) 228 S El Dorado  
 Fuld Edwin B (Georgia C) v-pres The Stockton Morris Plan Co h2310 Allston way  
 Fuller A Kasey boxmkr r2037 E Hazelton  
 " Albt roofer h2037 E Hazelton av  
 " Brush Co D H McLaughlin jr mgr 343 E Main R225  
 " Edw E (Karen N) repr h1017 S Sutter  
 " Eug r227 North A  
 " Harry R (Maybelle) swtchmn h1212 E Acacia  
 " Howard L (Vera) eng h1532 E Poplar  
 " Ilga Mrs dept mgr M Levy & Bro r11 N California  
 " Jack emp Fibreboard Products r rt 4 bx 291  
 " Louise egg candler Poultry Producers of Central Calif r223 E Arcade  
 " Luther V msgnr American Optical Co r1124 E Channel  
 " Mary A music tchr 807 N El Dorado  
 " Nettie Mrs clk Xclusive Lndry h133 S California  
 " Omar A slsmn r29 W Maple  
 " Raymond A (Edith F) slsmn h1625 W Park av  
 " Richd D (Margt L) pntr h1230 E Jackson  
 " Robt L carp r227 North A  
 " Roy W (Adele) carp h2367 E Market  
 " Saml F (May) blrmkr h730 N Sacramento  
**FULLER W P & CO, R B Tomlinson Mgr, Paints, Varnish, Lacquer and Glass, 218-224 S Aurora, Tel 3798**  
 " Wm N (Minnie H) carp h227 North A  
 Fulton Robt (Thelma) restrwkr r434 E Market  
 " Warren L (Delma) (Downy Flake Donut Shop) r434 E Market  
 Fun Kee Co (Geo Chin mgr) jwlrs 130 S El Dorado  
 Funaro F Oratio lab h622 S Sierra Nevada  
 Fumbiki K h945 S Van Buren  
 Funch Esther M Mrs tchr El Dorado Sch h418 N California  
 Funk Earl C (Della) auto mech h101 W 3d  
 " Emil C (Pearl A) (Hub Auto Wrecking Co) h1117 S Center

**FUNK**  
 " Frances clk Stockton Auto Wrecking & Supply Hse r1120 N Pershing av  
 " Frank E teller Bank of Italy r1117 S Center  
**FUNK JOHN E, Manufacturer and Contractor, Clamshells, Draglines and Ditching Machinery, 245 W Charter way, Tel 2062**  
 " Mabel M r420 N Stanislaus  
 " Paul C (Frances) (Stockton Auto Wrecking & Supply House) h1120 N Pershing av  
 " Theo L (Drusie) h420 N Stanislaus  
 " Willa F r1120 N Pershing av  
 " Wm E (Alice) h105 E Acacia  
 " Wm J (Cora) mech L E Renney h730 E Fremont  
 Fuqua Eliz S (wid Wm) h1122 E Park  
 " Mary Mrs h2139 E Sonora  
 " Robt L (Emma) clk r342 N Stanislaus av  
 " Rose A (wid Geo) h1136 E Park  
 Furlanteo Jos (Martha) lab h632 S Harrison  
 Furlanteo Jos ranchwkr r632 S Harrison  
 Furlow Jos shoeshiner 27 N Hunter r231 W Market  
 Furnish Minnie (wid Edw) h703 E Market  
 Furry Jas N (Addie) h1729 E Channel  
**FURRY STEPHEN N, Fieldman Martin General Agency, Northwest Mutual Fire Assn and Northwest Casualty Co, 207 Bank of Italy Bldg, 343 E Main, Tel 281, 1729 E Channel**  
 Furukawa G (ABC Hotel) h37½ N Center  
 Furuya Chiori (Rika) (Hotel Roosevelt) h115½ E Washington  
 Furuayama Geo M (Mary S) (Hotel Franklin) h10 E Lafayette  
 Fuyito Roland T clk Empire Nav Co r Hotel Sutter  
 Fuyura K lab r148 W 9th  
 Fye F Gordan clk r1157 W Vine  
 Fyfe Chas slsmn Stockton Milk Co r35 N Hunter  
 " Robt S W (Edith) acct h820 N Sutter  
 Gabara Mellisia Mrs h232 E 7th  
 Gable Emil G (Emma M) swtchmn h139 E Anderson  
 " Emma emp Masonic Temple r139 E Anderson  
 Gabriel Chas (Hazel) lab h1015 S San Joaquin  
 " Ellsworth W chauff r Sargent la es 3 N Stewart  
 " Ferdinand W farmer h1302 S Center  
 Gabrielli Eug ironwkr h428 E Sonora  
 " Vincenzo circ mgr Il Sole r428 E Sonora  
 Gacoscos Antonio r720 N Center  
 Gadara Omer soft drinks 226 E Market r 234 do  
 Gadbury Lucille office asst Stockton High Sch r5 W Walnut  
 " Saml L (Mary) formn Central Lbr Co h5 W Walnut