

**COAL, COKE
BLACKSMITH
COAL**



HAY, GRAIN
PHONE 1002
730 S. CALIF. ST.

Continued—

" Mrs Ida M h 35½ N Ophir
" Jos H lab h 349 E Wyandotte
" J H lab h 543 S Calif
" Michl J mech r 514 S Calif
" M A tailor 46 S Sutter
Ryant Gene clk r 640 N Calif
" Isaac A salsn h 640 N Calif
" Rena waiter r 736 E Weber
Ryland Gerard V mech Willard Hdw
Co h 2329 E Sonora
" Rosamay asst Pub Liby r 521 N
Monroe
" Winfield S clk h 1131 S Hunter
Ryman Jas D elec r 1214 E Hazelton
Rymer Jas lab SERY

S

Sabalza Sinforian lab r 548 S Hunter
Sabatini Leo R mech G K Reimche h
533 S Grant
Sabin Lester M chauff r 640 E Mkt
Sacco Jos B real est 101 S San Joa-
quin h rt 4 bx 247
Saccone Mrs Angelina H h 1420 E
Lindsay
" Benj painter h 348 N Sierra Nev
" Geo W carp r 1420 E Lindsay
" John C bldg contr h 1418 E Lindsay
" Leo carp r 1420 E Lindsay
" Victor carp h 1346 E Lindsay
Sackett Fred H clk r 123 W Park
Sacramento Rego lab SERY
Saddington John W clk r 729 E Main
" Mrs Sarah r 240 E Taylor
Sadler Alma C chauff h 330½ S San
Joaquin
" Edgar chauff h 1240 E Taylor
" Jean tel opr r 721 E Hazelton
" Wm solr h 721 E Hazelton
Safe Cabinet Co W S Kendall mgr
300 N Calif
Safferhill Mrs Fredericka h 630 N Van
Buren
" Ida R clk r 630 N Van Buren
" Sylvan S mgr M S Arndt & Co h
25 E Willow
Saganetti Antone clk r 316 S Hunter
Sage Della hairdrsr r 729 E Main
" Donald Q clk Stkn Hdw & Implt
Co h 1436 W Elm
" Isaac M oils Madison cor Charter
Way h 1746 S San Joaquin
" Russell molder r 1746 S San Joa-
quin
Sahut Henri baker h 20 E Taylor
Sainaghi Anthony molder MFCo h 1321
E Washn
Saks Aaron meats 202 N Calif r 228
W Oak

Sala Peter L archt 208 Exchange bldg
h 1409 W Harding Way
Salaun Clarence carmn SERY
Salazar Pedro lab h 2309 E Main
" Pedro lab h 529 E Hazelton
Salbach Adolph L farmer h 1018
Stockton
" Fred L h 1146 W Vine
" Otto blksmth 3 E Channel r 637 E
Sonora
Saldana Jose lab h 523 S Sutter
" Matias S shoemkr 1440 E Main
" Piedad lab h 513 S El Dorado
Salfield Aug F (Salfield Bros) h 260
Sonoma
" Bros (A F and C D) planing mill
3411 N Sutter
" Carl D (Salfield Bros) h 312 So-
noma
" David real est 250 Mariposa
Salick Michl lab r 452 Court Alley
Saline Elmer brklyr r 30 N Stanislaus
Salini Alfonso C hosemn Fire Dept r
531 W Acacia
" Androsa h 531 W Acacia
" Attilio farmer h 815 N Wilson Way
Sallade Mrs Lydia h 614 E Weber
Sallah David grocer 149 S Wilson Way
h 145 same
" Rose clk r 145 S Wilson Way
" Theo h 235 S Wilson Way
" Thos clk r 145 S Wilson Way
Salls Howard W plmbr r YMCA
Salmon Cortez lab h 1612 S Hunter
" Cortez Jr lab r 1612 S Hunter
" Mrs Emma h 416 E Rose
" Leslie E farmer h 416 E Rose
Salors Mrs Maude h 2 Williams Apts
SALSIG L JOS (Stockton Sheet Metal
Works) h 409 2d
Salvation Army Ensign J D Lloyd in
chg store 302 S San Joaquin hotel
309 S San Joaquin hall A T Pitt in
chg 301 S San Joaquin
" Army (Japanese Corps) 346 S El
Dorado
Salvetti Angelo lab h 1621 Miner
Salvi Jos meats 915 N Wilson Way
h 920 N Sierra Nev
" Mario shoes 43 N Sutter r 1340
Miner
Salz Arthur J mgr Salz & Son h 2502
Beverly Place
" & Son A J Salz mgr grain 26 W
Weber
Salzgeber Geo carmn SERY
" Geo watchmn r 439 Miner
" John mach HMcO h 1267 N Wil-
son Way
Sam Wah Indy 120 S Am
Sambrillo Martin cook h 720½ Baker

COLLECTIONS
ROSS COLLECTION AGENCY TEL. 336
TRY US
211 N. SAN JOAQUIN ST.
(GROUND FLOOR)

INSURANCE * LOANS * RENTALS **Drown Realty Co.** **EXCHANGES INVESTMENTS NOTARY PUBLIC**
410 E. MARKET ST. "HOMES ON EASY TERMS" TEL. 2093

CHAS. F. THOMPSON

GENERAL INSURANCE
NEW ENGLAND MUTUAL
LIFE INS. CO.

710 to 711 F & M Bldg. Tel. 6156

ESTABLISHED 1871
P. O. Box 297
Phone 2336

CLARK'S SANATORIUM

For the treatment of Mental, Nervous, Alcoholic and Narcotic cases. Beautifully situated within its own extensive grounds. Completely equipped with the most modern Hydro and Electro Therapeutic Appliances STOCKTON, CAL.

- Samio Mrs Anna r 1905 Marsh
- " Helen stngr r 1905 Marsh
- " Leonard lab r 1905 Marsh
- " Leopolvina G smstrs h 1112 S El Dorado
- " Marie stngr r 1905 Marsh
- Sample Frank E linemn Gas Co h 335 N Sutter
- Sampson Walter B sec Smith & Lang h 1005 N San Joaquin
- Samson Tractor Service A A Whitney mgr 27 S El Dorado
- Samudio Eugene lab r 1429 E Lafayette
- " Jos lab h 1429 E Lafayette
- " Porfirio lab r 1429 E Lafayette
- Samuel Arthur cigars 348 and 448 E Main 102 E Weber and 45 N Sutter h 645 W Rose
- Samuelson Ephraim L edgermn Delta Box Co h 1828 McKinley
- San Carlos Apts (F J Kraft) 215 E Fremont
- San Francisco Auto Wrecking Co (Isaac Miller Isador Berkowitz) 828 S Center
- SAN FRANCISCO EXAMINER A M Sherman Agt 127 N Sutter
- SAN FRANCISCO FLORAL CO (V Azzaro J D Restano) 536 E Main Tel 1027
- " -Italian Paste Co (M Tabacco L P and W J Armanino) 619 E Lafayette
- San Joaquin Brick Co I F Stein mgr 33 S El Dorado
- " Cemetery John Flynn supt Harding Way nr Calif
- " County Abstract Co E L Wilhoit pres R A Reid sec E D Taylor mgr 15 S Hunter
- " County Bar Assn L T Freitas sec 506 Belding bldg

- Continued—
- " County Camp Fire Girls Emma F Hawkins exec sec 8th cor San Joaquin
- " County Detention Home Mrs J L Williams supt 540 S Wilson Way
- " County Development Assn L L Newton sec 339 E Weber
- " County Fair Assn W L Douglas sec 705 Coml Bk bldg
- " County Relief Assn I H Webster registrar 102 Realty bldg
- SAN JOAQUIN DETECTIVE BUREAU J T McKindsey Mgr Correspondents in All Principal Cities Smith & Lang Bldg 314 E Main Tel 2168 (See side lines)
- " Delta Land Owners Assn G A Turner pres 902 Coml Bk bldg
- SAN JOAQUIN LOCAL HEALTH DISTRICT J J Sippy Dist Health Officer 129 S Am
- SAN JOAQUIN LUMBER CO Robt Inglis Mgr Scotts cor Monroe Tel 558
- " Marketing Assn Wilson Way cor Weber
- SAN JOAQUIN MEAT MARKET (Wm Eickhoff) 208 S San Joaquin
- " National Farm Loan Assn J O Stemmler sec 31 S Sutter
- " Oil & Burner Co I E Smith mgr 324 S Calif
- " Restaurant (T Stikos C Kaludis) 27 S San Joaquin
- " Rooms 29 E Mkt
- " Typewriter Exchange (A R Boscoe E M Quinn) 44 S San Joaquin
- " Valley Building and Loan Assn A M Noble sec 11 S Hunter
- " Wharf & Warehouse Co Caesar Grutter sec 12 W Weber
- Sanborn Chester A lab r 1205 Roosevelt
- " Everett lab r 115 Della

Stockton Abstract & Title Co.

Affiliated with California Pacific Title Ins. Co.

22 S. San Joaquin St.

Tel. 826

WHY DON'T YOU TRY?

A CARD IN THE CITY DIRECTORY

IT IS A REMINDER TO PEOPLE YOU ARE IN BUSINESS AND INVITE THEM TO CALL

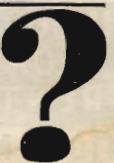

MILLS MERCANTILE AGENCY

710 COMMERCIAL BANK BLDG.
PHONE 2442
L. A. MILLS, Attorney

COLLECTIONS ANYWHERE Send Us Your "Slow Pay" Accounts

Continued—

" Mrs Harriet clk Stkn D G Co h 115 Della
" Morgan A dep Dist Atty h 533½ E Maple
" Theola sec J L Craig r 1446 E Channel
" Walter A carmn SERY
" Walter C lab r 115 Della
Sanchez Benj lab r 315 Della
" Chas S lab r G Alden Apts
" Cisto lab h 622 E Weber
" Jose H lab r 46 E Taylor
" Mrs Mary h G Alden Apts
" Mrs Sevina h 46 E Taylor
" Theo lab h 1328 S Sierra Way
Sandaval Peter lab r 2342 E Sonora
Sanders Hugh D awningmkr Manthey Bros h 1045 N Van Buren
" H Austin driver h 334 E Rose
" Jefferson W lab r 1045 N Van Buren
" Roy B driver h 1528 E Anderson
" Vesta elev opr r 334 E Rose
Sanderson Henry E phys State Hosp h 2 Hosp Grounds
Sandidge Beryle K yardmn SPCo h 1454 S Eldorado
Sandine Louis W asst traffic mgr Island Transp Co h 145 E Maple
Sandman Otto E mgr Peirce Fair & Co h 1334 N El Dorado
" Peter N clk S J Lbr Co h 321 N Wilson Way
Sandowall Bernardo lab h 2319 E Scotts
" Jose lab r 2319 E Scotts
" Margarito lab h 527 W 9th
" Ysidoro lab r 2319 E Scotts
Sandstrom John lab r 103 S Center
Saner Harry J clk r 529 Miner
Sanford Jas A pres Holden Drug Co h 17 W Magnolia
" W Holden clk Holden Drug Co h 919 W Acacia
Sang Lee Indy 123 E Channel
" Lung Indy 244 S Center
Sanquinetti Angelo lab h 1305 E Church
" Mrs Annie maid 525 N San Joaquin
" Aug machhd r 2031 N El Dorado
" Mrs Aurelia h 1540 E Washn
" David P h 1532 E Poplar
" Eleanor stngr r 620 N Ophir
" Emil S stockmn h 834 E Oak
" Ernest clk Joe Gianelli Co
" Mrs Etta J h 724½ Baker
" Evelyn stngr r 1305 E Church
SANGUINETTI GEO A Pres Stockton Mortuary Co Garage 325 S El Dorado h Peters
" Giambatista lab r 1305 E Church
" Giovanni h 620 N Ophir

Continued—

" Mrs Gironima r 720 W Vine
" Henry J h 1225 N Edison
" Jas h 315 S Pilgrim
" Jennie clk Coml Bk h 19 St Charles Apts
" Jos mach r 1305 E Church
" Lena nurse r 429 E Acacia
" Mae multigrapher r 1540 E Washn
" Mrs Maria h 130 S Madison
" Paul rancher h 1825 Elizabeth
" Paul J autos 26 N Wilson Way h 1823 Elizabeth
" Peter J clk Hall Bros h F Dinubilo Apts
" Salvador h 2031 N El Dorado
" Silvio h 748 W Vine
" Stefano pastemkr Sunset Macaroni Factory h rear 430 S Am
" Vera stngr r 1532 E Poplar
Sanitary Barber Shop (S O Parsons A A Knipschild) 212 S Calif
Santa Fe Hotel (Patk Scally) 240 E Taylor
" Fe System H E Shryock agt pass depot San Joaquin cor Taylor frt depot Taylor cor Center traffic dept F A Bell div agt 207 1st Nat Bk bldg
Santelli John lab h 1245 E Charter Way
Santini Francisco lab r 2140 S Sutter
" Giacomo lab h 414 W Washn
" Giovanni lab r 114 E Anderson
" Giovanni lab r 212 W Lafayette
" Matteo (Occidental Hotel) h 227 E Worth
" Romano lab r 114 E Anderson
Santor Merrill C driver h 413 E Noble
Santoro Geo A driver r 1608 N Calif
" Michl barber 312 N Calif h 1608 same
Santos Frank M h 537 W Washn
" Geo printer r 207 N San Joaquin
" John salsn r YMCA
" John H stngr Austin Bros
" John W capt Fire Dept h 915 N Center
Santry Danl W carmn SERY h 425 E Cleveland
Sapatto Antonio lab h rear 1220 E Scotts
" Ascencion lab r 1220 E Scotts
Sapina Valerio watchmkr Pesce & Co h 241 W Lafayette
Sapiro Allan clk r 319 E Acacia
" Louis clothing 15 S El Dorado h 319 E Acacia
" Nathan A clk r 319 E Acacia
Sapp Otto L lab h 1312 E Lindsay
Sappington Thos H embalmer r 1503 S Sutter

GEO. A.

FRISBIE

FUNERAL SERVICE

TELS:

Office 3828

Res. 3797 W

37

S. COMMERCE St.

STOCKTON

Reliable Tire & Auto Supply Co.
CALIFORNIA DISTRIBUTORS MARK TWAIN and LONG-WEAR TIRES TEL. 490
248-50 N. El Dorado St.

VALLEY LAUNDRY

A. M. CLINE - - - - Pres.
C. N. HODGES - V-Pres.
W. D. HUFFAKER - Sec.
We Use 'Refinite' Softened Water Only
Tel. 381. 1235 E. Lindsay St.

**WITH A POSTAGE STAMP,
 you can cover the
 World
 BUYING PUBLIC without proper representation in your City Directory**

SAPPINGTON—

" Thos J peddler h 1503 S Sutter
 " Ursul typist r 1503 S Sutter
 Sappino Ida clk r 241 W Lafayette
 Sargent Mrs Elizabeth B h 844 N Sutter
 " Lloyd L artist Humphreys & Matthews h 1120 Vernal Way
 " Mrs Mary E h 826 N Calif
 Sarghetti Attilio lab h 1129 S Lincoln
 Sarlis Sociates (Chicago Lunch) r 243 E Weber
 Saroni Mrs Rose r 134 W 4th
 Sartini Attilio lab h 301 Moss
 " Eugene chauff r 301 Moss
 " Jos chauff r 301 Moss
 Sartori Mrs Millie J waiter State Hosp
 Sarusa John restaurant 204 W Main
 Sarvis Lyle D ins adjuster Calif State Auto Assn h 114 Blain
 Sassasse Elutelio lab h 309 Della
 Sasselle Jos G clk H-PCo
 Sather Andrew T tailor 624 E Main r 34 Wolf bldg
 Sato Felisparo lab h 408 S Yosemite
 Satsuma Hotel 305 S El Dorado
 Satta Alfonso lab r 306 S Union
 Satterlee Ivan C (Wright & Satterlee) h 119 E Rose
 Sattui Armando (Sattui Bros Motor Co) h 644 N Ophir
 " Attilio (Sattui Bros Motor Co) h 2000 N Commerce
 " Bros Motor Co (Armando, Attilio, Guido and Saml) 117 S Hunter and 211 N Sutter
 " Guido (Sattui Bros Motor Co) r 644 N Ophir
 " Saml (Sattui Bros Motor Co) h 636 N Ophir
 Saucedo Mrs Enocenzia h 530 W Mkt
 Sauer Wm cond WPRy h 1219 E Channel
 Saunders Francis H (Wrinkle & Saunders) r 1229 N Sierra Nev
 " Gertrude E clk r D Hobbs Apts
 " Jas H machhd NPPCo r 420½ E Church
 " Mrs Margaret E clk Levy Bros h 136 S Pilgrim
 " McKinley W clk r 645 W Magnolia
 " Vesta clk r 10 Waldemar Apts
 " Wm P lab h 420½ E Church
 Sauter F L driver Fisher Bros
 Savage Clarence B asst mgr Doan Co h 11 E Park
SAVAGE TIRE SERVICE STATION
 (Tobin & McDonald) 200 N Hunter Tel 967
 Savings & Loan Building Main cor San Joaquin

Savalla Odilon lab r 2366 E Hazelton
 Sayani Enazisio lab h 447 W Scotts
 Savio Anna presser r 2139 N El Dorado
 " Guy mach r 2139 N El Dorado
 " John lab r 2139 N El Dorado
 " Louis lab h 2139 N El Dorado
 " Tony mech r 2139 N El Dorado
 Savoy Cafe (N Goultas F J Rafios) 24 E Mkt
 Sawyear Mrs Mabel r 511 S Stanislaus
 Sawyer Carter J bkpr h 520 N Monroe
 " Catherine L typist r 345 W Fremont
 " Chas S r 318 E Magnolia
 " Jos lab h 26 N Sierra Nev
 " Robt M yardmn SPCo h 848 N Edison
 " Scott timekpr h 647 E Worth
 Saxton Albt B clk Breuner's h 1712 S San Joaquin
 " Albt H jan h 430 S Pilgrim
 " Myron F foremn U Oil Co h 730 W Park
 " Vera A clk r 430 S Pilgrim
 Sayles Anita stngr r 6 E Maple
 " Mrs Ella B r 1737 N San Joaquin
 " Florence stngr r 6 E Maple
 " Jessie clk r 35 W Park
 " Oscar A carp h 6 E Maple
 Saylor Henry B h 607 N Am
 Sayre Fredk F h 2310 Allston Way
 " Raymond W salsn Cal Cedar Prod Co h 465 N Tuxedo
 Sbarbo Giacomo h 415 E Geary
 Sbragia Basilo lab h 436 W Scotts
 " Louis lab h 437 W Scotts
 Scahill John lab h 76 E Castle
 Scally Patk (Santa Fe Hotel) h 240 E Taylor
 " Thos F hdw 28 N Calif h 17 E Elm
 Scanavino Antonio pkr Sperry's h 234 Blain
 " Manuel barber h 2 Am Apts
 " Mrs Mary J h 1415 Pinchot
 " Stephen elec r 1415 Pinchot
 " Victor r 1415 Pinchot
 Scanavis Gustave M waiter r 428 E Sonora
 Scanlan Alfd V lawyer 309 Wilhoit bldg r 243 E Weber
 " J Frank mgr Williams & Moore h 419 E Worth
 Scantlebury Bea dep Co Clk r 211 E Park
 " Bros (F E and G R) stationers 17 S Sutter
 " Frank E (Scantlebury Bros) h 211 E Park
 " Geo R (Scantlebury Bros) h 947 W Harding Way

PHONE 880

343 E. WEBER AV.

STITT'S-SATISFACTORY-SERVICE

— WE INSURE ANYTHING —

218

CARPET CLEANING
LAYING
REFITTING
MATTRESS MAKING
RENOVATING
UPHOLSTERING

MANTHEY TENTS
AWNINGS
CANVAS GOODS
420 BROS. Phone **411**
N. Calif. St.

Scarles Cyrus h 239 S Sutter
" Horace C elec therapist 203 S Sutter
Schachtman Arthur L salsn Hansel & Ortmann h 21 W Park
Schaefer Aug F clk h 1548 S Grant
" Mrs Caroline h rear 1658 S Grant
Schaeneman Wm C elec h 1535 W Flora
Schaeffer see also Shafer
Schaeffer Mrs Laura h 2382 E Mkt
" Lizzie A smstrs r 2382 E Mkt
Schaefer Arthur C lab h 338 W Jackson
" Frank C dancing tchr r 431 E Main
" Harold F painter h 2161 S Sutter
" Henry blksmith h 830 S Ophir
Schaffer Jack mech r 245 N Union
" Wm L h 1632 S Sutter
Schaffner Edw C barber 110 S Sutter h 1004 W Rose
Schalk Edw C chf clk SPCo h 1325 E Acacia
Schallhorn Fredk W supt Cal Cedar Prod Co h 305 E Adams
Schamber Adam foremn E M Spiekerman h 1728 S Hunter
Scharnhorst Ernest A lab h 202 Moss
Schaub Adolph J clk SPCo h 825 N Pilgrim
Scheckler Gordon F farmer h 621 W Acacia
Schediwy John dental lab 712 F & M bldg h 1336 Yosemite
Schere Fred H optician Mohr & Sons h 206 E 3d
Scheffel Louis G mech h 1312 E Worth
" Walter V bkpr h 628 N Sutter
Scheibe R A h 9 W Willow
Scheiber Jos J soft drinks 25 N El Dorado h 429 N Hunter
" Jos J Jr clk r 429 N Hunter
Schell Alice clk r 830 S Hunter
" Mrs Irene (Schell & Vance) h 830 S Hunter
" Val C carp Gas Co h 830 S Hunter
" & Vance (Mrs Irene Schell Mrs Laura Vance) grocers 325 E Jackson
Schellin Elmer C patrolmn Hannan Patrol h 2020 S Sutter
" Ray chauff r 2020 S Sutter
Schenck Geo A supt Shaw Co r 415 E Washn
Schenewark Chas painter h 411 E Jackson
Schenone Anna h 1304 E Oak
" Geo lab r 220 Curtis
" Louis lab h 209 Curtis
" Mrs Pasquana h 220 Curtis

Scheurer John E tester Gas Co h 619 W Willow
" John J foremn Gas Co h 22 W Jefferson
Schiffman Jacob porter h 643 W Poplar
Schilling Letta R h 1116 N Center
" Wm F (Schilling & Young) r 1329 E Scotts
" & Young (W F Schilling W G Young) shoemkrs 9 S Stanislaus
Schilpp Paul A tchr Coll of Pac
Schimmelpfenig Fred W chf eng PG&ECo h 412 E Church
" Ruth clk r 412 E Church
Schirle Bert F plmbr Stkn Mill & W Co
Schlegel Otto A carp h 1411 S Hunter
Schlesinger Mrs Emma G r 4 E Harding Way
Schlittler Reuben F watchmn h 222 S Union
Schmadeke Hazel A supvr PT&TCo h 3 St Charles Apts
Schmale Fredk W musician h 1120 S Am
" Fredk W Jr musician r 1120 S Am
Schmedes Emma H clk r 39 N Calif
Schmeer Julius mach HMCo h 2201 Alma
Schmid Geo r 345 N San Joaquin
Schmidt see also Smith
Schmidt Andrew blksmith F W Krenz h 1667 Stanford
" Mrs Anna (Clayton Rooms) h 42 E Main
" Chas G driver h 220 N Grant
" Eudore F mach h 1101 S Center
" Frank L musician h 42 E Main
" Frank V carmn SERy h 214 S Am
" Gladys smstrs r 240 Ellis
" Harold D metalwkr R E Fraser h 1935 S Hunter
" Mrs Helen h 1209 E Charter Way
" Henry miller Sperry's h 240 Ellis
" H Alvin lab h 222 E Worth
" Jas R elec r 240 Ellis
" John r 1209 E Charter Way
" John roofer h 440 Hawthorne
" Louis driver r 608 E Washn
" Mrs Madalene r 645 W Oak
" Orloff A foremn Am Ice & Fuel Co h 339 N Ophir
" Thos V chauff h 1602 E Lindsay
Schmitt Alex F carp h 835 W Fremont
" Mrs Katie r 835 W Fremont
Schmitz Walter (Schmitz & Dobner) h 403 E Harding Way
" & Dobner (Walter Schmitz Frank Dobner) florists 403 E Harding Way

407 E. MAIN

OPTICAL CO.





CALIFORNIA CITY and COUNTY DIRECTORIES
POLK-HUSTED DIRECTORY CO. P. O. BOX 667 SACRAMENTO

DIETRICH**RENTALS
FARM LANDS****&****REAL ESTATE
GEN. INS.****LEISTNER****26 S. SAN JOAQUIN****W. J.
HORAN****FURNITURE
CARPETS
DRAPERIES****Wedgewood
Stoves and
Ranges****Hoosier
Cabinets****LEONARD
REFRIGERATORS****410 - 18
E. MAIN
STOCKTON,
CALIF.****PHONE 2182**

Schnaubelt Edw lab r 1740 S Hunter
 " Henry R lab r 1740 S Hunter
 " Louise D bkpr State Hosp r 1740 S Hunter
 " Mrs Tina h 1740 S Hunter
 Schneider see also Snyder and Snyder
 Schneider Carl A clk r 836 E Weber
 " Carl G trunks 411 E Weber h 836 same
 " Danl carp h 260 W 3d
 " Edw F dentist 8 N Sutter h 27 E Elm
 " Fred G (Logan Studios) h 1944 N El Dorado
 " Fred R mgr Logan Studios h 2209 Crafton Way
 " Geo mech r 526 W Acacia
 " Geo B photgr r 1944 N El Dorado
 " Geo J (Schneider & Sons) r 236 N Aurora
 " Harry A clk r 526 W Acacia
 " Hilda M nurse S J Local Health Dist r 236 N Aurora
 " J Fred (Schneider & Sons) h 1641 N Commerce
 " Louis C mech St Dept h 921 E Oak
 " Marian clk r 4 Jacobs Apts
 " Martin (Schneider & Sons) h 236 N Aurora
 " Mrs Maude h 4 Jacobs Apts
 " Wm r 4 Jacobs Apts
 " Wm J asst cashr U Oil Co h 526 W Acacia
 " & Sons (Martin, J F and G J) cbtmkrs 248 N Aurora
 Schnell John barber 114 E Weber h 226 N Hunter
 " Wm J hosemn Fire Dept h 1409 S Sutter
 Schnitker Dorothy H clk h 149 E Arcade
 Schoenewald Bertha waiter r 519 N Ophir
 Schofield see also Scofield
 Schofield Francis H clk P O r 225 S Am
SCHOFIELD JAS M Well Borer 845 S San Joaquin Tel 261
 " Mrs Jennie r 7704 N El Dorado
 " Walter E office mgr PG&ECo h 704 N El Dorado
 Scholl Fred J carp h 254 W 3d
 Scholtz Chas peddler r 418 Miner
 Schon Mrs Clara h 1140 S Lincoln
 " John P h 1925 S Am
 " Nicholas (Rex & Schon) h rt 1 bx 94
 " Peter (Superior Rooms) h 127½ E Channel
 Schoneberger Geo P h 1031 W Vine

Schorbohm Emil L painter r 730 N Edison
 " Henry A pilot h 730 N Edison
 Schradler L F h 1509 Pinchot
 Schramm Herman tanner r 606 Miner
 Schreiber Vernon A clk Cal Auto Supp Co h 630 W Magnolia
 Schriver Carl A lab h 231 W 6th
 Schroebel Danl H asst mgr SJLbr Co h 1320 E Poplar
 " Richason R clk Holt's h 833 W Willow
 Schroeder Alfd ironwkr E L Seiler r 429 E Lindsay
 " Chas A mgr Arlington Cafeteria h 421 N Calif
 " Geo H bldg contr h 715 E Fremont
 " Gottlieb N butcher Wagner Meat Co h 435 N Stanislaus
 " Henry W clnr 2315 N Calif h 319 E Pine
 " Robt D eng r 209 E Weber
 Schultdt John H elec R J Bass h 1040 S Calif
 Schule Fred H carp h 908 S Calif
 Schuler Carrie C bkpr r 1245 E Lafayette
 " Geo F (Schuler & Son) h 220 S Pilgrim
 " Geo F Jr (Schuler & Son) h 802 W Vine
 " J Walter pres Guernsey-Ames Grain Co h 1020 Baker
 " M Louise h 1245 E Lafayette
SCHULER-RUHL CO W C Schuler Pres A F Ruhl Sec Hardware Plumbers and Sheet Metal Works 526 E Main
 " Wm C pres Schuler-Ruhl Co h 1415 N San Joaquin
 " & Son (G F and G F Jr) plmbrs 208 N Hunter
 Schultz see also Shultz
 Schultz Calvin lab r 606 E 6th
 " Calvin L mech Smith & Scott h 1433 W Poplar
 " Chas porter r 129 Bridge
 " Chas A mech r 1430 S Sutter
 " Elmer lab r 606 E 6th
 " Evelyn waiter r 606 E 6th
 " Freda stngr r 430 E Park
 " Jos baker r 323 N San Joaquin
 " J M driver r 128 E Sonora
 " Lottie h 430 E Park
 " Louise A stngr r 429 N Am
 " Mrs Margaret clk r 405 N Hunter
 " Robt lab r 606 Miner
 " Robt lab r 606 E 6th
 " Wm E lab h 606 E 6th
 Schultze Fred lab h 522 W Vine
 " Mrs Mary r 522 W Vine

EXTRA COPIES of this DIRECTORY

Can be secured by addressing

R. L. POLK & CO. P. O. BOX 687 SACRAMENTO, CAL.

MORELAND TRUCKS

Parts for All Makes of Trucks

"BEST FOR

THE WEST"



237 E. MINER AV. TEL. 209 STOCKTON

Schulz Mrs Anna r 812 N Calif
 " Paul foremn Portable Wireless Tel Co h McKinley Tract
 " Paul C elec r 2041 Myrtle
 " Vigo H mgr Wilson-Schulz & Co h 650 Lexington
 Schumacher May artist r 1320 E Weber
 " Wm A solr Mchts Mfrs & Emp Assn h 1320 E Weber
 Schumann Geo R typewriter repr h 3 Budd Apts
 " Lillian mgr L Malone r 11 N Calif
 Schumm Mrs Caroline M h 611 E Jackson
 " Geo J lab r 611 E Jackson
 Schuring Apts (T J Schuring) 609 E Sonora
 " Thos J (Schuring Apts) h 609 E Sonora
 Schuster Morris A stock buyer h 618 E Lafayette
 Schutte Wm farmer h 1466 W Harding Way
 Schwab Bertha bkpr r 2012 S San Joaquin
SCHWAB FRED COMMISSION CO (J B Schwab J W Glenn Jr) 6 E Weber
SCHWAB JOS B (Fred Schwab Commission Co) h 2012 S San Joaquin
SCHWALL ELECTRIC WORKS (G J Schwall) Motor Maintenance 429 E Channel
 " Gregory J (Schwall Electric Works) h 245 Monterey
 Schwartz David H salsn r 927 N Lincoln
 " Edgar M mgr Weyl-Zuckerman & Co h 221 Tuxedo Ct
 " Frank trunks 305 E Weber h 619 N Center
 " Isaac peddler h 643 N Grant
 " Jacob C painter h 30 N Calif
 " Jos stockmn h 941 S Center
 " Leon C asst cashr Coml & Sav Bk r 830 N El Dorado
 " Mrs Louise (Palace Rooms) h 30 N Calif
 " Mrs Minnie B r 437 E Clay
 Schwarz Emil E clk H V Reyner h Stockton Acres
 Schwegler Wm miller Sperry's h 1049 N Sierra Nev
 Schweitzer Carl grinder Mohr & Sons h 1551 S San Joaquin
 " Clarence painter U Oil Co
 " Herbt B elec Coml Elec Co
 " Ralph boxmkr r 204 E 9th
 " Wm lab h 204 E 9th

Continued—
 " Wm Jr hosemn Fire Dept r 204 E 9th
 Schwertzer Clarence painter U Oil Co h Stockton Acres
 Schwikerth Bernard mech h 123 Sonoma
 Schwing Henry W coremkr Eng & Fndy Co h 225 E Wyandotte
 Sciaroni Angelo (Sciaroni & Co) h 27 E Anderson
 " Isaac lab h 30 W Wyandotte
 " J lab r 30 W Wyandotte
 " Louis Jr mech Bridge Motor Co h 1416 School
 " Robt K (Sciaroni & Co) h 1235 S Madison
 " & Co (Angelo and R K) grocers 114 S Center
 Scliotti Club 415 E Weber
 Sciullo Dan A shoemkr 1315 E Hazelton
 " Marguerite Indywkr r 1315 E Hazelton
 Scobey Robt A grocer 1221 E Weber clk SPCo h 1223 E Weber
 Scofield Geo salsn Cal Auto Supp Co
 Scoggins Verne C farm editor Record r 300 E Acacia
 Scolari John shoemkr 232 S Center
 " Jos lab Gibson & Eichenberger
 Scolini Gus C stuccowkr h 630 W Mkt
 Sconce Blanche clk r 1120 Colledge
 Scotland Geo A agt Equitable Life h 1114 Colledge
 Scott — mech r 24 S Calif
 " Blanche tchr City Schs h 310 Mantley Apts
 " Chas brkmn WPRy h 721 Hyde Ct
 " Chas P telg opr WPRy h 621 N Sutter
 " Chas P Jr carrier P O r 621 N Sutter
 " Chester A yardmn SPCo r 229 N Ophir
 " Mrs Clara h 229 N Ophir
 " Clark E whse supt Cal Nav & Imp Co h 916 S Hunter
 " Co M D Grubb mgr hay 12 W Weber
 " Edna telg opr WPRy h B 2 Fremont Park Apts
 " Edw R foremn Sperry's h 24 E Wyandotte
 " Eugene E v-pres Cal Auto Supply Co
 " E A pharm Central Drug Co r 426 E Flora
 " Frank carp h 410 Moss
 " Fred R lab h 725 W Fremont
 " Geo H grocer 547 S Lincoln
 " Harve H farmer h 123 W Maple

SAN JOAQUIN DETECTIVE BUREAU

J. T. MCKINDSEY
MANAGER

LICENSED AND BONDED

Correspondents in all principal cities

PHONE 2168

SMITH & LANG BLDG.
STOCKTON, CAL.

TOLLOW THE ARROW



SILOS, TANKS,
IRRIGATION
PIPE

LUMBER

AND ALL ITS PRODUCTS

MILLWORK
SASH AND
DOORS

STOCKTON LUMBER CO. AND SIMPSON-GRAY LUMBER CO.
COMMERCE AND SONORA STREETS

CITY BANK "The Marble Bank Building"

MAIN at SUTTER St. Phone 5318

SAVINGS COMMERCIAL SAFE DEPOSIT BOXES

WHAT'S
Your
Line
?
If
Your
Card
Were
Here
Everybody
Would
Know

SCOTT—

"Iola M nurse r 18 S Ophir
"Jas h 749 E Mkt
"Jas h 749 E Washn
"Jas carmn SERy
"Jas A h 82 W Castle
"John welder M M Nelson h 738 E Oak
"Jos O r 703 E Mkt
"Mrs Leona attdt State Hosp
"Marcel sign writer h 1658 S Grant
"Marion L mgr Stkn Emp Agency h 1727 N Center
"Mrs Matilda R h 1940 S Am
"Mrs Merle tchr City Schs
"Robt W clk Record h 1444 E Oak
"R C lab State Hosp
"Mrs Susan r 1101 S Pilgrim
"Wm baker r 144 N Grant
"Wm J bldg contr 36 N Sutter h 1747 W Poplar
"Wm N (Smith & Scott) h 1111 E Willow
"Winfield C clk r 916 S Hunter
Scovell Wilsie E carmn SERy r 114 W 6th
Scoville Wm H pressmn r 729 E Main
Scrambos Saml barber r 240 N Sutter
Scranton Geo W opr Nat Theatre h 1602 E Main
Scribner Chas lab r 709 E Mkt
Seach Chas H mach r 225 E Jefferson
"Thos E storekpr CCTCo h 225 E Jefferson
"Thos E Jr mech r 225 E Jefferson
Seale F J firemn WPRy
Sealey Mrs Norma waiter h 3 Irvington Apts
Seaman Geo O driver Stkn Ice & Fuel Co
Seamans Elva H clk r 2325 E Lafayette
"Geo W tmstr h 2325 E Lafayette
"Ray W repr W H Fowler r 2325 E Lafayette
"Robt E salsn U Oil Co h 2403 E Mkt
Seanaes Peter lab h 230 E Worth
Search Louis lab r 110 S Center
Searcy Mrs Jennie r 1237 N San Joaquin
"Louis G chauf r 133 E Anderson
"Louis J foremn T-S Ry h 133 E Anderson
Searing Milton J driver r 217 S Sutter
Sears Mrs Dorothy cashr Nat Theatre r 1261 N Ophir
"Horace B h 545 Miner
"Jos A carp h 436 Mariposa
"Roebuck & Co Norman Annett mgr mail order gds 930 E Park
"Wm J clk P O h 1277 N Ophir

Seattle Hotel (Mrs Kate Delba) 29 E Channel
Sebree Mrs May F h 415 E Clay
Second Baptist Church (Rev G W Harts) 1241 E Mkt
Secord Bert (Secord & Immel) h 145 E Pine
" & Immel (Bert Secord W J Immel) auto reprs 539 E Channel
Secundo Bianna lab h 2431 E Taylor
SECURITY BUILDING LOAN ASSN
Chas Finkbohner Pres F W Wurster Sec 404 E Mkt
Sedor Alex lab h 1304 S Stanislaus
"Mary r 1304 S Stanislaus
Seeber Nada bkpr r 231 E Rose
Seeds Mrs Isabelle r 839 N Center
"Jessie M milliner 40 S Sutter h 839 N Center
Seehafer Walter E firemn NPPCo r 533 E Maple
Seeley C B r 904 E Main
"Paul chauf Foppiano Solari & Co
"Paul E brklyr r 334 E Pine
"Mrs Violet r 2220 W Sutter
Seely Fred clk r 1123 N Calif
"John S Jr mgr Federal Outfitting Co r 1009 N Sutter
Seeman Fred lab r 332 E Washn
Seery Thos J shoemkr h 403 McCloud
Segale Colombo lab h 152 W Walnut
"Ernest F teller United Bk r 152 W Walnut
"Jas P mech r 152 W Walnut
"J D lab Gas Co
"Lawrence H teller United Bk h 27 E Cleveland
"Renaldo mach r 1433 N Center
Segarini Bros (John and Victor) grocers 2549 N San Joaquin
"John (Segarini Bros) r 230 Ellis
"Victor (Segarini Bros) r 230 Ellis
Segundo Aldazabal lab r 548 S Hunter
Segura Higinio lab h 2390 E Sonora
Seibel Fred L salsn Holt's
Seider Gus lab h 326 S Roosevelt
Seidle Guy T clk E A Test h 428 E Jefferson
Seifert see also Siefert
Seifert Mrs Abbie baker h 521 W Magnolia
"Arnold boxmkr r 521 W Magnolia
"Christy carp r 1228 E Oak
"H C lab r 521 W Magnolia
"Laura clk r 1228 E Oak
"Lawrence h 1228 E Oak
"Lawrence H clk SPCo r 1228 E Oak
Seiffert John (Whiteman & Seiffert) h 1765 Mt Diablo
"Mrs Loene h 5 Klose Inn Apts

E. J. BLANCHARD

DISTRIBUTOR W. P. FULLER & CO. PAINTS AND VARNISHES

616 E. MAIN St.

PAINTS, VARNISHES,
WALL PAPER, ETC.
Painting, Paper Hanging and Tinting

PHONE 465 STOCKTON

PHONE 6145

TRY THE

P. O. BOX 1038

LAWRENCE MERCANTILE SERVICE

LAWRENCE R. CRAMER, MGR.

204 EXCHANGE BLDG.

Collections and Adjustments Everywhere

STOCKTON, CALIF.

Seigel W F agt ST&ERy r 207 N San Joaquin
 Seiler Ernest L iron wks 941 S Pilgrim h 1220 Yosemite
 Seitz Reuben W freighter r 401 Bedford
 Selkirk Geo tanner WLCO h 712 N Hunter
 " Roswell W meat ctr r 1856 McKinley
 " Wm R butcher h 1856 McKinley
 " Wm R salsn h 2 Ruddy Apts
 Sell L Harold h 538 E Channel
 Sellars Louis h Stockton Acres
 Sellers Elmer M chauf h Stockton Acres
 " Hugh L clk Penney Co h 235 E Sonora
 " Saml V lab h 2253 E Scotts
SELLMAN MRS ANNA Pres Stockton City Laundry Inc h 820 E Weber
 Selma Apts (A A Kidder) Mrs Bobbie Lyman mgr 212 N Calif
 " Josephine h 729 N Sierra Nev
 Selme Eugene V h 429 E Anderson
 " Virginia clk r 429 E Anderson
 Selna Fred J h 944 N Sierra Nev
 Selya Albt lab h 1218 S Pilgrim
 Selz Aug tailor 920 E Main
 Semino Louis lab r 306 S Union
 Senior Arthur J mach h 2333 E Church
 " Grace clk r 2333 E Church
 Senn John W mach J E Funk h 1204 E Sonora
 Sennett T Jas lab h 2364 E Scotts
 Sensney Harvey W mach HMCo h 1017 S Stanislaus
 Sepo Danl cook r 129 Bridge
 Seppi Frank F lab h 1115 S Center
 " Saml lab r 337 Della
 " Serefino lab h 337 Della
 Sepulveda Guadalupe M boarding 35 W Mkt
 Sequoia Apts Mrs C B Fouch mgr 131 N Calif
 Serbielle John florist r 25 S El Dorado
 Seroy John motormn CCTCo h 422 Chestnut
 " Lu Oren firemn T-S Ry r 422 Chestnut
 Serpa Manuel R bkpr r 503 S San Joaquin
 " Manuel R bkpr r 503 S San Joaquin
 " Marie Indywkr r 1426 E Lafayette
 Serrano Ernest clk Union Planing Mill
 " John whsmn h 1046 W Washn
 " Juan lab h rear 623 S Lincoln
 " Ray lab r 715 E Church

Serventi Amelia clk r 1538 S Calif
 " Antonio lab h 1917 E Lafayette
 " Antonio C lab h 1504 S Am
 " Caesar lab h 1538 S Calif
 " Jos clk Levy Bros h 529 E Pine
 Service Garage (H A and J M Smith) 315 N Sutter
SERVICE PHARMACY (J S Livesay)
 Prescriptions Drugs Sundries 905 E Main Tel 6118
 Sessions Edw W carp h 315 Sonoma
 Setchel Edw farmer h 1327 E Flora
 Seventh Day Adventist Church (Rev G M Alway) Miner cor Stanislaus
 " Day Adventist School 2025 S Hunter
 Severance Mrs Mabel L h 1114 Miner
 Severn Edw painter h 231 W Jackson
 " Jos painter h 1124 N Wilson Way
 Sevey Mrs Ethel T tchr Co Schs r 135 E Wyandotte
 " Fred A carp h 135 E Wyandotte
 Sevilla Elia art needlewkr 509 E Main h 1444 N Commerce
 Sexton Frank P metalwkr h 619f E Sonora
 " Lawrence W draftsman Holt's r 1125 S Sutter
 " Loretta M stngr r 1125 S Sutter
 " Martin C driver h 1125 S Sutter
 " Oscar F clk Holt's h 712 N Van Buren
 " Wilbur L carp r 2029 E Sonora
 " Wm eng WPRy r 535 N Sutter
 " Wm J gardener Ct House h 1235 N Commerce
 Seyferth Lester L firemn WPRy h 538 Pine Ct
 Seymour Alda clk r 2120 Beverly Place
 " Arthur T osteo 311 Elks bldg h 1445 Baker
 Seyser John brkmm WPRy r 18 S Center
 Shackelford Ernest mach r 709 E Mkt
 " Guy A mach J E Funk h 1627 Stanford
 " Virgil carp r 709 E Mkt
 Shackford Mrs Emma S r 1440 E Lindsay
 " Frank A chauf h 1440 E Lindsay
 Shade see also Schaeede
 Shade Wm E mech h 1120 N Wilson Way
 Shadley Frank E driver h 1120 Col lege
 Shafer see also Schaeffer
 Shafer Mrs Fannie h 716 E Mkt
 " Harry E clk r 435 S Pilgrim
 " Mrs Lydia O h 435 S Pilgrim
 " Pearl clk r 435 S Pilgrim

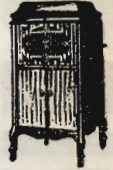
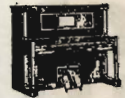
**BRUNSWICK
PHONOGRAPHS****Victrolas****'AMPICO'
AND OTHER
PIANOS****GRAND
PIANOS****McNEIL
& CO.**630 E. MAIN St.
TEL. 480

CLASS A GARAGE
AUTOMOBILES and ACCESSORIES PHONE 384

O'LEARY & MINAHEN, Props.
Day and Night Service
125 S. Sutter St. STOCKTON

REAL ESTATE
INS.
SUBDIVISIONS
17 S. SAN JOAQUIN

Est'd
L. M. CUTTING & CO.
1860

FARM LANDS
LOANS
A SPECIALTY
Tel. 176. STOCKTON

CALIFORNIA DIRECTORIES
CITY AND COUNTY
R. L. POLK & CO., P. O. Box 687, SACRAMENTO

Shaffer Georgia stngr r 1130 W Vine
 " Mrs Rosa E r 643 W Fremont
 " Verr A dairymn h 622 N Edison
 Shaffner Theo r 127 E Lindsay
 Shaljian John bkbnr h 1139 E Acacia
SHALJIAN VAN L City Purchasing
 Agent and Accountant h 1426 N
 Edison
 Shane Danl chauf h 2 Schuring Apts
 " Martin lab r 2 Schuring Apts
 Shankel Oscar H eng h 1016d S El
 Dorado
 Shannon Frank attdt State Hosp
 " Roy sealer Santa Fe h 1318 E
 Acacia
 " Wm r 709 E Mkt
 " Wm lab r 126 W Lafayette
 Sharf Richd sausagemkr r 1104 S Cen-
 ter
 Sharkey Chas J salsn h 1025 N Sierra
 Nev
 Sharon Jas H r 519 E Sonora
 " John P r 519 E Sonora
 " Mrs Sarah E h 519 E Sonora
 Sharp Chas barnmn Fashion Livery
 " Luther tchr Coll of Pac
 " Mrs Mabel E cashr Calif Theatre h
 403 E Hazelton
 " Norman E cigars 219 E Weber h 941
 N Calif
 " Wm J watchmn h 527 Argonaut
 Sharpe Jos F lab h 223 E Sonora
 " Olin D scout exec Boy Scouts of
 Am h 1455 W Harding Way
 Sharpnack John mech h 2189 E Church
 " Raymond L mach r 2189 E Church
 " Thos B chauf h 1219 N Ophir
 Sharpstein Earl P mach h 1705 Stan-
 ford
 Shaughnessy Michl P lawyer 1004
 Coml Bk bldg h 401 Mendocino
 Shaver Frank clk Pope & Smith
 " Frank P lab asst State Hosp
 " Mrs Tillie r 646 N Calif
SHAVO CO Stanley Burr Pres Shav-
 ing Cream Mfrs 129 E Weber
 Shaw Allen C mgr Taylor Motors Co
 h 601 S Central
 " Arthur B chainmn City Eng h 5
 Jacobs Apts
 " Arthur S dentist h 1036 S Calif
 " Mrs Effie r 1023 S Stanislaus
 " Ella M bkpr Valley Floral Co h
 325 Miner
 " Emmons S carp h 416 Mendocino
 " Ferrand lab r 2135 N Sutter
SHAW H C CO THE C B Hart Pres
 C A Coggin Mgr Implements and
 Hardware Calif cor Weber (See
 front edge)
 " John R h 315 W Vine

Continued—
 " Lester r 545 W Park
 " Mae E asst matron State Hosp
 " Robt H clk r 432 Mendocino
 " Rev Shirley R (First Christian Ch)
 h 419 Lexington
SHAW W J & CO H G Tait Mgr In-
 vestment Bankers 225 First Nat
 Bank Bldg
 Shawbridge Martin M horseshoer C
 Buckley h 110 S Hunter
 Shawghin John A waiter h 729 E
 Church
 Shea Elmer F driver Gas Co
 " Evelyn K cashr Donovan & Co r
 819 E Anderson
 " Frank cook h 144 N Grant
 " John r St Joseph's Home
 " John driver r 543 Miner
 " Laura H stngr r 130 Sperry
 " Leonard driver h 543 Miner
 " Marshall driver r 535 N Sutter
 " Timothy E J brkmm h 1325 E An-
 derson
 Shear Estelle salsn h 31 Tretheway
 Apts
 Shedd Voyle A clk Shell Co h Cornell
 cor Buena Vista
 Shedrick Cora L clk r 536 N Pilgrim
 " Robt B h 536 N Pilgrim
 Sheehan Archie mach r 1227 E Channel
 " Danl asst sales mgr Hansel & Ort-
 man h 35 W 4th
 " Danl V baker G-I Bak Co h 1306 E
 Flora
 " Emma J nurse r 1227 E Channel
 " Estella M smstrs r 1627 E Sonora
 " Evelyn M tel opr r 1627 E Sonora
 " Herbt F chauf h 1627 E Sonora
 " John E Jr lab r 1627 E Sonora
 " Mrs Josephine E h 241 W 3d
 " Leslie D coremkr r 1627 E Sonora
 " Marcella bkpr r 1627 E Sonora
 " Wm lab Whistle Bottling Wks
 Sheets Clay C woodwkr E A Truscott
 h 5 Monroe Apts
 " Wm H (Overland Transfer Co) h
 41 W Harding Way
 Sheffield Edw blksmith r 219 S Grant
 Shelburn John M carp h 1330 E
 Washn
 Shelby House (W D Nye) 110 S Hunter
 " Jas F brkmm WPRy r 729 E Main
 Shell Co of Calif H N Goodwin mgr
 Weber cor C service stations El
 Dorado cor Lindsay Calif cor Fre-
 mont Harding Way cor Madison
 Weber nr Lincoln Center cor So-
 nora Weber cor Stanislaus Wilson
 Way cor Fremont Washn cor Sut-
 ter and Tracy

C. E. BRAMWELL, D. C. Chiropractor
 (Palmer Graduate)
CHIROPRACTIC Restores Health Suite 314-15 First Nat. Bank Bldg. **PHONE 898 STOCKTON**

MOTOR SHOP

Electric Motors

REPAIRED, REWOUND, INSTALLED, SOLD OR RENTED
PUMPING and LIGHTING PLANTS

C. E. STANLEY, Prop. 511-13 CHANNEL ST. PHONE 948

Shellum Andrew E window trmr I X L
Clo Co h 1139 N Edison
Shepard Chas A lab h 824 E Washn
" Edw life guard Olympic Baths
" Elmer M lather r 438 S Central
" Lawrence A shingler r 438 S Central
" Will R (Shepard & Son) h 1320 E Washn
" Will T (Shepard & Son) h 1303 E Washn
" Wm cementwkr h 438 S Central
" & Son (W R and W T) auto painters 109 N Wilson Way
Shepardson Mont cbtmkr h 5 Moss
Shepherd Benj A benchhd r 426 N Am
SHEPHERD CARLTON Dentist 512-14
Coml Bank Bldg h 207 Home Apts
" Chas H h 243 E Weber
" David H cashr ITCo h 1230 W Vine
" Elizabeth D pkr Sperry's
" Mrs Florence E (New San Joaquin Hotel) h 243 E Weber
" Geo W watchmn h 225 W Oak
" Geo Y foremn Union Plan Mill h 1159 Vernal Way
" Jesse F bldg contr 303 1st Nat Bk bldg h 2341 N Madison
" John O benchhd r 436 N Am
" Lee A storekpr State Hosp h 525 E Park
" Robt mach h 2529 Myrtle
Shere Fredk C mech h 1901 S San Joaquin
Sheridan Lloyd clk r 148 B
Sherburn H J eng J E Funk
SHERMAN'S APPAREL SHOP (M Sherman) Ladies' Cloaks Suits Millinery Etc 25 N Sutter
SHERMAN A M Agt S F Examiner h 748 N Hunter
" Claude V (Mother's Favorite Cookie Co) h 845 S Wilson Way
SHERMAN CLAY & CO L C Huber
Mgr Steinway Weber and Other Pianos Phonographs Etc 5th Floor Levy Bros Bldg
" C A linemn r 103 S Center
" Edith M clk r 748 N Hunter
" Geo mech h 2379 E Mkt
" House (Mrs A B Thompson) 924½ E Main
" Ida stngr r 709 N Center
" Jos F sheep shearer h 501 S Stanislaus
" Morris 2d hd gds 24 N Center h 709 N Center
" Myer (Sherman's Apparel Shop) h 203 Julienne Apts
" Roy lab r 520 E Channel
" Sadie stngr r 709 N Center

Continued—

" Saml R clk r 709 N Center
" Mrs Sarah C h 1445 E Worth
" Sophie clk r 709 N Center
Sherrow Geo salsn r 24 S Calif
" Ray H driver h 812 E Weber
Sherwood Addie clk r 812 N Van Buren
" Albt r 618 Sharon
" Annie L buyer S & L r 2029 N Calif
" Mrs Ella h 812 N Van Buren
" Howard S clk NPPCo h 137 W Wyandotte
" Mrs Mary h 2029 N Calif
" Ralph lab h 2337 E Taylor
Shibe Chas L vulc L Block h 720 N Hunter
Shidy Milton W salsn r 1247 N El Dorado
Shields Alex painter r 146 N Grant
" Mrs Billie h 146 N Grant
" Chas E carp ITCo h 1221 W Poplar
" Chas J linemn PT&TCO h 618 Sharon
" Chas E clk S Oil Co r 420 Sonoma
Shiels Wm C clk r 5 E Poplar
Shiffert Wm J cigars 222 N El Dorado r 320 N Hunter
Shima Georgia nurse r 615 N Commerce
SHIMA G, H E Hansen Mgr Produce
Grower 406 F & M Bldg r Hotel Stkn
Shindoll Louis r 128 N Aurora
Shine Elton A mgr Stkn Auto Ign Co h 2 Carleton Apts
Shipman Wm R repr Santa Fe h 1215 S Harrison
Shires Harry E mach Acme Auto Wrecking Co
Shirek Carl dept store 436 E Weber h 1037 N Edison
Shirkey John W foremn Am Ry Exp h 645 E Lindsay
Shirley John carp h 730 N Commerce
" John R carp r 745 Miner
" Mabel M clk r 719 Miner
" Walter J salsn Austin Bros h 719 Miner
Shively Floyd E (Val Glass Co) h 1707 S Sutter
Shmaltzried Edith h 126 S Pilgrim
Shockley Mark F mech h 414 E Lindsay
Shoemaker Roy L salsn h 837 E Oak
Shoemaker J Philo police h 1846 Lexington
" Mrs Rebecca E r 1024 S San Joaquin

W. P. FULLER & CO.
218-24 S. AURORA ST.
STOCKTON, CAL.
LINSEED OILS, PAINTS, PUTTY, BRUSHES, GLASS, FLOORWAX, ETC. HOT AND COLD WATER KALSOMINE

DIRECTORY ADVERTISING PAYS
YOU ARE READING THIS. LET OTHERS READ YOURS

SERVICE LAUNDRY

505 N. Sacramento St. Tel. 158. Our Motto: "Better Service" POLENSKE BROS., Props. LODI

MANTECA
—THE
PAYROLL
TOWN

W. A.

GREGG

The Largest
Owner
and Operator of
City Property

CHOICE
Farm Lands
All Sizes

Buy From Owner
and Save Money

TEL. 1561
MANTECA

Shook Benj F peddler h 926 S Grant
" Benj P tile setter Stkn Tile Co h 203 S Stanislaus
" Mrs Ellen B h 1204 E Acacia
" Gladys cashr I X L Clo Co r 1535 S San Joaquin
" Jos R tile setter r 926 S Grant
" May clk r 1321 S Wilson Way
" Neven r 1204 E Acacia
Shooter David lab r 922 E Main
Shope Earl V clk h 229 N Stanislaus
Shore Jos B mach NPPCo h 119 N Sacramento
Shores Edw L r 105 E Flora
Short Mrs Alice h 103 Moss
" Blanche A tchr City Schs r 330 S Pilgrim
" Darcy A clk r 103 Moss
" Elliot A purser h 8 Schuring Apts
" Kenneth J millhd r 103 Moss
" Reginald W mech r 103 Moss
Shortell Frank J lab h 1722 E Mkt
Shostrom Harry vulc 222 and 311 N Hunter h 220 same
Shotwell Mrs Lydia L r 230 W Acacia
Shouce Thos R driver r 1422 S Sutter
Shoup Geo club 323 S San Joaquin r Hotel Clark
Shriver Alex lab r 231 W 6th
Shrum Jos H mach h 1509 Milton
Shryock Herbt E agt Santa Fe System h Depot
Shultz see also Schultz
Shultz Chas R chauf r 1157 N Sierra Nev
" Edw J mach r 1157 N Sierra Nev
" Marie M bkpr h 1157 N Sierra Nev
" Minnie M h 1157 N Sierra Nev
Shuman Cleo G salsn h 245 W Vine
" John P lab h 640 E 5th
Shurs Harry M barber r 538 E Walnut
" Marceline A clk r 538 E Walnut
Shuster Louis peddler h 1561 S Sutter
Shutes F Ray h 1946 N Center
Shyers Geo A lab h 124 E 5th
Sibbald John (Bell-Sibbald Co) h 836 W Rose
Sibert Geo A driver h 816 E Charter Way
Sibley Earl blksmith h 2267 E Washn
Sibold J W attdt State Hosp r 37 S Aurora
Sickafoose Gerald W salsn r 1439 E Weber
" Mrs Marie A h 1439 E Weber
Sidener J Tedd window trmr Reich & Lievre h 304 Julianne Apts
Siebert Geo E supt Geiger I Wks h 738 W Oak
Siefer Frank M div eng SPCo h 647 N Calif

Sievers Mrs Eugenia h 1711 N Commerce
" Ferdinand W A meats 207 N Hunter h 138 E Poplar
" Geo teller Bk of Italy r 138 E Poplar
" Richd H mach Geiger I Wks h 529 S Wilson Way
Sigarini Antonio lab h 230 Ellis
" Silvio lab h 1231 S Commerce
Sikh Temple 1938 S Grant
Silbaugh Herbt A asst mgr Met Life h Country Club Boul
Silber Otto F barber h 1036 N Pilgrim
" Walter R salsn Caswell Co h 1262 N Union
Siler Ivan C clk h 1521 S Hunter
Silva Allen linemn h 7 Hazel Dell Apts
" Antonio lab h 21 W Worth
" Bardo W clk r 120 S Sierra Nev
" Bros (Tullio and Manlio) drugs 48 S Calif
" Edw S clk r 1435 E Main
" Erminia h 248 S Wilson Way
" Francisco lab h 2019 E Lafayette
" Frank eng h 640 1/2 E Church
" Frank tailor r 1510 E Washn
" Frank A (Silva & Maderos) h 1225 Miner
" Hector A clk r 120 S Sierra Nev
" John B lab h 120 S Sierra Nev
" Joseph lab r 2019 E Lafayette
" Jos R lab r 319 S Madison
" Jos C (Silva & Co) h 1435 E Main
" Mrs Louise h 614 N Madison
" Manlio (Silva Bros) musician Loew's State Theatre h 1334 S Center
" Manuel grocer 448 W Anderson
" Manuel lab h 2281 E Sonora
" Manuel lab r 1510 E Washn
" Mrs Margaret h 1510 E Washn
" Tomis lab h 227 S San Jose
" Tony grocer 401 W Mkt h 432 same
" Tullio (Silva Bros) r 614 N Madison
" Wm lab r 2281 E Sonora
" & Co (J J S Silva S J Oneto) grocers 1447 E Main
" & Maderos (F A Silva Jos Maderos) billiards 33 N Center
Silvanetto Albt plmbr r 446 W Washn
" John S clk Devine & Silva h 446 W Washn
" Mrs Minnie (Devine & Silva) h 446 W Washn
Silvani Louis cook State Hosp h 1415 Miner
Silvr Alfd F driver h 38 W 3d
" Benj mgr Silver's Loan & Jewelry Co r 537 W Flora

KRIEGER MOTOR COMPANY

I. G. KRIEGER
PHONE 448

AUTHORIZED
SALES AND SERVICE

Lincoln Ford Fordson 115-19 S. Sacramento St., Lodi

226

B. C. WALLACE

MORTICIAN

TEL 2591

Stanislaus Cor. Channel St.
STOCKTON, CAL.

WALLACE AMBULANCE SERVICE

Continued—

" Jos A cementwkr h 2230 Kensington Way
 " Leah F clk r 537 W Flora
SILVER'S LOAN & JEWELRY CO (S H Silver) Benj Silver Mgr 41 E Main
 Silver Saml H Jr salsn h 450 S Tuxedo
 " Solomon H (Silver's Loan & Jewelry Co) h 537 W Flora
 Silvera Andrew lab h 1410 S Aurora
 Silveria Transportation Co (Wm Silveria) Miner cor Center
 " Wm (Silveria Transportation Co) Silverman Benj clk r 231 S Stanislaus
 " Clara clk r 231 S Stanislaus
 " Mrs Rachael 2d hd gds 106 S Center h 231 S Stanislaus
 " Mrs Sadie r 320 E Washn
 Silvey Jos J salsn h 627 E 6th
 Silvie Jos M horse trainer h 527 N Wilson Way
 Simard Ernest A (Simard & Mathes) h 33 W Ash
SIMARD & MATHES (E A Simard W Mathes) Printers 442 E Mkt
 Simi John lab h 320 W Washn
 Simmons Clinton E mach A E Olson
 " Mrs Fern h 1824 S San Joaquin
 " Helen bkpr r 1137 Miner
 " John E cementwkr h 1137 Miner
 " Mrs Lenora dressmkr h 1815 N Calif
 Simms Harry L h 811 W Oak
 " Mrs Margaret M dressmkr h 1120 W Rose
 Simon Alex h 227 Della
 " Alma C tchr City Schs r 205 W Fremont
 " Bros (Edw and Tony) fruits 1528 E Main
 " Eda stngr r 129 W Oak
 " Edw (Simon Bros) r 227 Della
 " Jacob appraiser S J V Bldg & L Assn h 129 W Oak
 " Louis lab h 1102 E Lindsay
 " Mrs Louise E h 205 W Fremont
 " Ruby music tchr r 129 W Oak
 " Sidney lab r 227 Della
 " Mrs Sophie M attdt State Hosp h 23 W Acacia
 " Tony (Simon Bros) r 227 Della
 Simonetti Frank h 413 W Main
 Simoni Aug lab h 248 W Lafayette
 " Elea lab h 505 W Mkt
 Simonoff Alex M eng h 224 W Poplar
 Simorton R G r 2261 McKinley
 Simpson Andrew W Jr office 308 Sav & Loan bldg h 41 E Oak
 " Mrs Bertha G r 41 E Oak

Continued—

" Chas painter r 29 E Channel
 " Chas painter h 226 Filbert
 " Frank M plstr h 915 E Channel
 " Geo P h 946 N Madison
SIMPSON-GRAY LUMBER CO INC
 " C G Bird Mgr Commerce cor Sonora (See bottom lines)
 " John salsn A R Lyon h 411 E Church
 " L A carmn h 1432 McKinley
 " Ruth E bkpr r 1132 N Hunter
 " Wm M h 1132 N Hunter
 Sims Francis L (Piggly Wiggly Co) h 1061 W Harding Way
 " John lab h 327 S Stanislaus
 " Jos lab h 225 S Locust
 Sinai Benj asst mgr M Davidson r 728 N Van Buren
 " Chas h 708 N El Dorado
 " John J buyer Salz & Son h 429 N Central
 " Max 2d hd gds 212 E Channel h 1335 E Washn
 Sinclair Ernest H pumpmn Assoc Oil Co h 2350 E Church
 " Geo W shoemkr r 243 E Weber
 " O G printer Independent h 333 N San Joaquin
 " Mrs Retta h 729 E Weber
 Sindelar Chas (Hotel Marion)
 Sing Lee Indy 734 E Mkt
 Singer Geo L carp h 636 S Aurora
SINGER SEWING MACHINE CO A
 W Stone Mgr 701 E Main
 Single Major J taxidermist h 230 W Acacia
 " Ruth L bacteriologist r 230 W Acacia
 Singleton Irvine hosemn Fire Dept h 1315 W Poplar
 Sink Rev Reuben H (Congregational) h 726 N San Joaquin
 Sinks Mrs Florence attdt State Hosp
 Sinn J lab r 1603 E Channel
 Sinnett Mrs Gyda H h 639 E Washn
 Sipe Claude mech r 2511 Myrtle
 " Milton E lab h 2511 Myrtle
 Sippy John J health officer Local Health Dist h 828 W Willow
 Sirkus Louis h 28 Henery Apts
 Sisson Carl H dist eng Assoc Oli Co h 1135 E Flora
 " John E salsn r 1524 S Calif
 Sisters of St Dominic conducting St Joseph's Home and Hospital and St Agnes College Calif cor Walnut
 Sivley Chas H salsn Shaw Co h 29 W Acacia
 Sivori John lab r 1345 E Hazelton
 " Mrs Teresa h 1345 E Hazelton

R. L. POLK & CO.
 PUBLISHERS
 OR AGENTS
 FOR ALL
DIRECTORIES
 PUBLISHED IN THE U. S. A.

THE PEOPLES FINANCE AND THRIFT CO.

PHONE 648

OF STOCKTON, CAL.

GRANVILLE T. STOREY, MGR.

Loans to Salaried People

648 E. MAIN ST.

227

DAY MERCANTILE SERVICE CO. TEL. 6562

COLLECTIONS "PERSONAL SERVICE"

324 FIRST NATIONAL BANK BLDG.

PACIFIC

CARPET

Cleaning

Co.

AWNINGS

Mattresses

PHONE 2728

330 S. CALIF. ST.

SIVORI—

" Wm A soft drinks 201 N El Dorado h 47 E Castle
 Six Clarence L (Six & Carr) h 1043 N El Dorado
SIX & CARR (C L Six J M Carr)
 Physicians and Surgeons 25 S San Joaquin
 Skaggs Cash Stores H E Dennis mgr grocers 706 E Weber
 Skardon Bennett R meter tester PG&ECO h 512 Stockton
 Skates Wm lab h 526 E Channel
 Sked Earl H trav agt SPCo h 423 Mariposa
 Skhain Amy tel opr r 1705 N Calif
 " Mrs Annie h 1705 N Calif
 " Mae tel opr r 1705 N Calif
 Skiff Jas H h 1235 E Poplar
 " Mrs Peggie D r 1235 E Poplar
 Skilling Henry H r 348 N Am
 Skinner Cyril F mach h 832 S Sierra Nev
 " Jas miller Sperry's h 727 E Lindsay
 " Rev John M (First Presbyterian Ch) h 1843 N Center
 Skordometis Krikor E barber r 1501 S Am
 Skotland Walter F solr Record h 920 W Poplar
 Slack Mrs Mary r 431 W Poplar
 Slater Moses A porter h 2153 E Washn
 Slattery Jas foremn WPRy h 641 N Union
 Slaven Benj E lab r 818 E Jefferson
 " John F lab h 818 E Jefferson
 " John F Jr lab r 818 E Jefferson
 " Thos F lab r 818 E Jefferson
 Sleeth Jas A carp h 1004 S Grant
 " Jas A Jr carp r 1004 S Grant
 Sletten Mrs Annie h 37 S Ophir
 " Maysie smstrs r 37 S Ophir
 Sliker Wm H billiards 219 E Weber h 29 E Park
 Sloan Thos clk I X L Clo Co h 1202 N El Dorado
 " Thos E Jr clk r 1202 N El Dorado
 Slocomb Mrs Herminia milliner r 2004 S Calif
 " Jos P lab r 2004 S Calif
 " Oscar F inspr Holt's h 2004 S Calif
 Small Mrs Ella N h 420 N Am
 Smalakies Louis G foremn PG&ECO h 136 S Sutter
 Small Edw P (Small & Jorgensen) h 1510 Milton
 " Mrs Emma R r 1129 Vernal Way
 " Geo roofer r 420 E Fremont
 " Wm H mining h 1645 N El Dorado
 " & Jorgensen (E P Small G J Jorgensen) drayage 1431 E Anderson

Smalley Edwin H chauf h 237 W Vine
 " Jas H clk Holt's h 1024 N Pilgrim
 Smallfield Adolph D clk Austin Bros h 1411 E Main
 " Alb t mgr Austin Bros h 727 N Hunter
 " Mrs Ellen libr C S Reading Room h 1411 E Main
 " Henry A mach h 1521 E Washn
 Smalling Danl T lab h 2331 S Madison
 " Danl T Jr lab r 2331 S Madison
SMALLPAGE LAFAYETTE J Lawyer
 509 Sav & Loan Bldg h 237 E Vine
 Smallwood Wm M clk r 904 E Main
 Smart Lincoln painter Danner Co
 Smeland Hans G real est h 812 N Van Buren
 Smerness Harry lab h 222 N Sacramento
 Smetzer Jeremiah lab S J Lbr Co
 Smith see also Schmitt and Smyth
 Smith Adella bkpr Union Safe Dep Bk h 15 Olive Apts
 " Alb t lab r 444 Miner
 " Alb t E pressmn Record h 707 E Clay
 " Alb t L pressmn h 1341 E Channel
 " Alb t M lab h 445 N San Joaquin
 " Mrs Amanda stngr SPCo r 129 E Magnolia
 " Andrew H (Pope & Smith) h 1418 E Channel
 " Mrs Anna h 1104 S Center
 " Mrs Anna clk r 519 E Lindsay
 Mrs Anna C h 619 S Sierra Nev
 " Apts (C A Gustafson) 545 N Calif and 436 E Oak
 " Arthur T salsn r 1037 N Van Buren
 " Arza foremn NPPCo h 231 S Am
 " Mrs Augusta r 1855 S San Joaquin
 " Aurel O h 841 N Center
 " Austin J clk A Samuel h 1325a E Channel
 " Bernard lab r 344 E Arcade
 " Bernard M carp h 1235 E Clay
 " Blanche clk r 641 Lexington
 " Blanche tel opr h 28 Sequoia Apts
 " Brooks r 702 W Poplar
 " Carroll lab h 1955 E Mkt
 " Mrs Cecelia (Oriol House) h 216 E Channel
 " Chas B farmer h 702 W Poplar
 " Chas D tchr City Schs h 3 Carleton Apts
 " Chas G mech Burroughs Add Mach Co
 " Chas H elec h 215e S Am
 " Chas O capt detectives Police Dept h 1241 Vernal Way
 " Chas R miner h 112 W Jefferson
 " Charlotte W nurse r 231 S Am

EXTRA COPIES of this DIRECTORY

Can be secured by addressing

R. L. POLK & CO. P. O. BOX 687 SACRAMENTO, CAL.

DOHRMANN WOLF AGENCY TEL. 113

GENERAL INSURANCE 406 E. MARKET, STOCKTON

Continued—

" Claude H painter h 2011 Myrtle
 " Clifton lab r 118 N Sutter
 " Clyde K driver h 1302 E Weber
 " Columbus flagmn Santa Fe h 57 Moss
 " C E waiter h 7 Irvington Apts
 " C Isabelle bkpr State Bldg & Loan Assn h 1 Glen Ellen Apts
 " David A lab r 507 Miner
 " David H prin Weber Sch h 1203 N Wilson Way
 " Delbert P draftsmn SPCo r 310 E Sonora
 " Donald lab r 945 N Edison
 " Dorothy M stngr r 310 E Sonora
 " Edw lab h 2060 E Washn
 " Edw M h 211 E Poplar
 " Eleanor C h 844 N Sutter
 " Elizabeth J F cashr S & L r 801 W Willow
 " Elmer watchmn Wheeler Transportation Co
 " Elmer F h 2215 E Main
 " Elsie G tchr r 57 Moss
 " Eugene r 520 N Wilson Way
 " Eugene F carp h 520 N Wilson Way
 " Everett lab r 2019 E Hazelton
 " Mrs E Cora h 1023 N Sutter
 " E Edw A dist mgr Central Life Assurance Society h 1328 N Hunter
 " E L stngr Weeks Co
 " E Wallace (Wallace Drug Co) h 1118 W Vine
 " Mrs Fannie h 230 E Mkt
 " Fay I waiter r 620 2d
 " Floyd J salsn J C Harrison h 303 Manthey Apts
 " Mrs Frances P h 521 N Sierra Nev
 " Frank driver h 201 2d
 " Frank meat ctr r 623 E Lafayette
 " Frank B lab r 348 E Jefferson
 " Frank D (Smith & Scott) h 644 E Worth
 " Frank H lab h 137 E 4th
 " Frank T teller United Bk h 1 M Fremont Park Apts
 " Frank W clk r 348 E Jefferson
 " Fred E clk Co Surveyor r 1915 Mt Diablo
 " Geo carp r 1946 N San Joaquin
 " Geo chauff r 935 S Aurora
 " Geo mech F H Blewett Co h 718 W Oak
 " Geo C builders' supp 110 N Hunter h 534 W Oak
 " Geo L A (Hotel Sutter) h 729 E Main
 " Geo R mech S Oil Co h 603 W Park
 " Gilroy lab h 228 E Jackson
 " Mrs Golden r 745 N San Joaquin

Continued—

" Mrs Grace clk r 405 E Main
 " Grover C police h 1431 N Van Buren
 " Hardy clk r 1403 E Lafayette
 " Harry A (Service Garage) h 431 N Stanislaus
 " Harry C lab h 520 W Jackson
 " Harry E tkt clk SPCo r 39 N Calif
 " Harry L sales mgr E A Test h Morada
 " Harry L Jr salsn J C Harrison h 845 W Rose
 " Helen M stngr r 1003 N Calif
 " Henry lab h rear 432 W Mkt
 " Henry lab r 530 S Stanislaus
 " Homer S linemn WPRy h 28 W Magnolia
 " Howard cook h 119 E Park
 " H B elec h 520 W Fremont
 " Ida M asst Pub Liby h 635 N Lincoln
 " Mrs Ida W asst H C Peterson r 345 N San Joaquin
 " Ira E mgr S J Oil & Burner Co h 1205 N Harrison
 " Irvin M jan h 201 S Locust
 " Jas A eng State Hosp h 2118 E Lafayette
 " Jas A tchr High Sch h 524 W Flora
 " Jas E plmbr r 1453 S Hunter
 " Jas G ins agt h 430 Chestnut
 " Jas M (Service Garage) h 2½ Calif Apts
 " Jas S clk Ruhl-G Co
 " Jas S clk Yolland I & F Co h 238 E Arcade
 " Jas W barber 119 W Mkt
 " John lab h 525 W 8th
 " John painter r 207 S Calif
 " John pressmn r 434 E Mkt
 " John A driver h 1101 N Pilgrim
 " John F carp h 1731 S Sutter
 " John J carmn h 309 Ellis
 " John N r 2261 McKinley
 " John P carp h 310 E Sonora
 " John P lab h 1428 E Lafayette
 " John R lab h 125 S Pilgrim
 " John T carmn SERy
 " John W blksmth 121 N Am r 520 E Channel
 " Jos T agt Prudential Life h 11 E Flora
 " Mrs Julia h 639 N Sierra Nev
 " Mrs Julia (Hansen Rooms) h 118 N Hunter
 " Junius C clk r 415 E Acacia
 " J lab r 715 Miner
 " J Ariel salsn h 17 Selma Apts
 " J Frank auto supp 244 N Hunter r 207 N San Joaquin

J. B. DEATON
AUTO PAINTING
DUGO ENAMELING
PHONE 828
732 E. Lafayette St.
STOCKTON

STOCKTON SHEET METAL WORKS

All Kinds of **TIN, COPPER** and **GALVANIZED IRON WORK**

37 N. American St.
 Phone 354